Home
TELEPHONE 383-4111
CLASSIFIED 386-2121

The Daily Colonist.

Vancouver Island's Leading Newspaper Since 1858

Sunny, high 18
Weather Details On Page 2

No. 149 – 117th Year | VICTORIA, BRITISH COLUMBIA, SATURDAY, JUNE 7, 1975 | 15 CENTS DAILY 30 CENTS SUNDAY

'Bob Williams Inc.' bill worries foes

Is it much more than Marguerite?

The Williams bill would allow the incorporation of a company to:

- Purchase, administer or dispose of property, a ship or motor vessel and to operate a ship for shipping, ferry and related purposes.
- To undertake planning, development and management of crown land, a ship or motor vessel as "in the opinion of the minister, will yield to the province optimum economic and social benefits."
- To enter into agreements with persons, municipalities, regional districts, federal government, other provinces, the United States of America, or one of the states.
- To take whatever action necessary to operate a ferry and shipping service, or to comply with Canadian or American laws.
- To engage in the business of preparing, printing, distributing and selling maps, charts, mapping services, publications or photographs to other government or crown corporations or to the public.
- To incorporate, with cabinet approval, any additional corporations in Canada or the United States as necessary for the operation of a shipping or ferry service.

Inner Harbor development, ferry, shipping covered

A bill to allow Resources Minister Robert Williams to operate the Princess Marguerite and to develop the Inner Harbor and Whistler Mountain was introduced into the Legislature Friday afternoon.

It was promptly attacked by opposition members as "Bob Williams Incorporated," and "a bill to allow the minister to do anything he wants."

Hugh Curtis (SC—Saanich and the Islands) served notice that the bill will lead to "strenuous and exhaustive debate" on the part of the opposition.

Williams said after introducing the bill that it is simply enabling legislation to allow the department to operate the Marguerite and to set up the necessary crown corporation — that company has already been registered with the federal government.

He said it will also allow the department to develop the Inner Harbor lands and to begin a major program in the Whistler basin "in terms of recreational land development."

It will be sometime before work can begin in the Inner Harbor, he said, because there is a great deal of technical work to be done — and consultation with the city of Victoria.

But the bill, in its explanatory notes, states the purpose of the bill: "To enable the minister to incorporate a company to carry out ferry and shipping services, crown land planning, development and management and to incorporate such subsidiary companies as may be necessary in other jurisdictions to operate a ferry and shipping service."

The bill, said Curtis, is an incredible document. "It is all-encompassing."

Said Scott Wallace (PC—Oak Bay): "In the total picture of awesome powers, this bill has number one position.

"We have been concerned about bills providing extensive powers to ministers but this one takes the cake.

"The powers to incorporate are so extensive and the powers to borrow money and guarantee loans so wide that it is frightening."

Under the measure the minister will be able to borrow up to $250,000 without cabinet approval, and up to $10 million with cabinet approval for the corporation or corporations.

"At the end, if there is anything that might hamper him in the Companies Act, this legislation will be supreme," noted Curtis.

Curtis was asked if perhaps the legislation had been prepared hastily because of opposition criticism that legislative approval had not been requested for the Marguerite purchase and operation.

"Williams is one of the

Continued on Page 2

Williams . . . simply enabling

BARRETT TELLS HOUSE:

Socred BCR bungling cost B.C. multi-millions

Accounting system 'covered up' losses

By JIM HUME
Colonist Reporter

The "greatest jewel in B.C.'s crown" is well on the way to becoming "another monument to the fiscal incompetence of the previous administration" Premier Barrett told the Legislature, Friday.

He was speaking of the B.C. Railway or the Pacific Great Eastern as it was known before the year the NDP came to power.

In an 80-minute address during which he tabled the annual report of the railway and six sets of supporting reports, Barrett said he was telling the story of "incompetence and political chicanery resulting in another day of reckoning for the people of British Columbia."

He said the facts would reveal and "surely lay to rest for ever the myth of financial wizardry attributed to the former government. In its place will be revealed incompetence and political chicanery which have cost and will continue to cost the people of B.C. hundreds of millions of dollars."

Barrett's gravest charge was levelled at the former accounting practices of the railway under Social Credit, practices which he claimed were calculated to deceive and cover-up heavy railway losses.

In 1972, Barrett told the hushed house, the railway claimed a profit of $992,000. In fact, he said, the railway that year lost $8.1 million.

Barrett said that following removal of the firm of Buttar and Chiene as auditors for the railway, the firm of Peat, Marwick and Mitchell was retained to conduct a review of previous annual reports. As a result of their investigations they wrote to the provincial cabinet in December, 1974:

"It was concluded that the financial statements as of Dec. 31, 1973, on an overall basis, did not present fairly the cumulative operating results of the railway to that date and that certain of the past policies did not conform with the accounting regulations of the Canadian Transport Commission (CTC)."

As a result of the investigation, Douglas Mackenzie

Continued on Page 2

Gunderson doubts charges

VANCOUVER (CP) — Einar Gunderson, vice-president of B.C. Railway under the Social Credit government, said Friday he doubts that Premier Barrett's charge that unusual accounting procedures hid the loss of millions of dollars during that time is correct.

"I have not seen the auditor's report referred to," Gunderson said. "There are many different ways treating depreciation and other costs. Possibly another firm of auditors should be appointed to give their opinion or a royal commission appointed.

"If the losses shown are correct, which is a matter of opinion, they would vie with the losses of ICBC (the Insurance Corporation of B.C.)," the first Socred finance minister said.

Asked to comment on the suspension of the former B.C. Rail auditor, Gunderson said: "That happens every now and again. Sometimes accountants will make mistakes and slip up.

Former premier W. A. C. Bennett, who also was president and chairman of the B.C. Rail board, could not be reached for comment.

CBC tiff ends

TORONTO (CP) — About 315 members of the Canadian Wire Service Guild returned to their jobs at CBC radio and television at midnight Friday night, ending a "study session" which began Friday morning.

Advised Paris against Mirage

Ex-French air chief on U.S. firm payroll

WASHINGTON (AP) — Gen. Paul Stehlin was on the payroll of Northrop Corp. while he was vice-president of the French National Assembly, a U.S. Senate subcommittee disclosed Friday. He once promised to help Northrop "with all means at my disposal."

Stehlin, one-time chief of the French air force, was forced to quit his leadership post last year amid a political row over his criticism of the French-built Mirage jet fighter which, he said, was inferior to competing American airplanes being developed by Northrop and General Dynamics.

Only hours after Stehlin's connection with Northrop was disclosed Friday, he was hit by a bus and critically injured while crossing a street in the Paris opera district, police reported. There was no immediate indication the two events were related.

A memorandum from Northrop chairman Thomas Jones, released Friday by a senate subcommittee, says that Stehlin began working as a consultant for Northrop in 1964, shortly after he stepped down as chief of staff of the French air force.

Stehlin was paid $5,000 a year at first, but this was increased to $6,000 a year in 1968 and to $7,500 a year on Feb. 28, 1974, the memo said.

Last September, Stehlin sent a confidential letter to French officials saying that on purely technical grounds U.S. planes being developed by Northrop and General Dynamics are "indisputably superior to the Mirage F-1." When this letter leaked out in November, Gaullist politicians accused Stehlin of a lapse of military honor, and he quit as vice-president but remained in the parliament.

The senate subcommittee on multinational corporations said it will investigate the payments to Stehlin and to other members of West European parliaments, which it said are "of questionable legitimacy."

In the memo, Jones said Stehlin was hired to provide "analysis of all political, economic and military situations in Europe," and to advise Northrop of business opportunities.

The subcommittee, which will question Northrop officials at a public hearing on Monday, said it will try to find out whether such payments influenced the purchase of arms by U.S. allies.

Sure to be questioned is Stehlin's role in the intense jockeying for a multi-billion-dollar contract to supply jet fighter planes to four West European countries.

CIA role report delayed

WASHINGTON (UPI) — The Rockefeller Commission turned over to President Ford Friday secret data on CIA involvement in foreign assassinations plots, and a final report on its investigation of charges the CIA spied on Americans.

The White House blocked the commission's plans to publish Sunday the report on domestic intelligence activities, and said a decision on making it public will be made after Ford has read it.

The data on murder plots will stay secret, but will be given to senate CIA investigators, press secretary Ron Nessen told reporters.

Nessen repeatedly denied any strategy to "cover up" the findings of the commission, and said the delay is unrelated to an eleventh-hour decision by the commission to withhold the evidence related to assassinations.

Midway through its five month investigation, the commission — at Ford's request — broadened the scope of its probe to cover charges that the agency had planned the assassination of some foreign leaders.

But late Thursday, Rockefeller announced he would eliminate the evidence on those plots from the report, on grounds there had not been time to thoroughly investigate the charges.

Inside

Private couriers eye postal routes —Page 3

Pension bill called unfair —Page 18

Background	5
Bridge	32
Church	14-15
Classified	30-42
Comics	25
Crossword	34
Entertainment	16
Finance	6-8
Family	27-29
King Fisherman	12
Names in the news	24
Provincial court	13
Sport	20-23
Television	31

—AP

Dullsville

Duchess, a 200-pound lion, gives big yawn as she sits behind her owner, Phil Engelauf, during Friday's lecture at Pasadena CalTech in California. Engelauf, right, brought his 15-month-pet with him from his Riverside, Calif., home.

Week after movie Breakout came real-life copter caper

JACKSON, Mich. (AP) — With a knife at the pilot's throat, a hijacked helicopter swooped over the hills of Southern Michigan prison, picked up a prisoner and flew him to freedom Friday.

A nationwide alert was issued for the prisoner, Dale Otto Remling, 46, of Sidney, Mich. Police arrested the suspected hijacker after he and Remling switched to getaway cars about six miles from the prison.

Lieut. Floyd Garrison of the Michigan state police said Don Hill, 23, of the Howell, Mich. area will be charged with kidnapping. Garrison also said federal officials likely will charge him with hijacking.

Police also arrested Jolyne Lou Conn, 32, of Weberville and charged her with aiding and abetting the escape.

Police said Remling's whereabouts was unknown.

The escape from the world's largest walled prison occurred only one week after the recently-released movie Breakout, which stars Charles Bronson as a pilot who uses a helicopter to effect a prison bust, was played at a Jackson theatre.

The incident involved Richard Jackson, 29, of Westland, and his helicopter, hijacked by a charter customer just after lifting off from Mettetal Airport at Plymouth, Mich.

Hatfield . . . 'they won respect'

CANADIAN, FINN EJECTED IN ANTI-RED WAVE

Senator tries to unlock door for exiled pair

WASHINGTON (CP) — Republican Mark Hatfield of Oregon introduced a bill in the U.S. Senate Friday to bring back to the United States two men—one a Canadian—from 15 years of exile for communist activity.

William Mackie, 65, lives in Finland but is seeking landed-immigrant status in Canada to be closer to his family in Oregon; Hamish MacKay, 69, lives in Burnaby, with the American wife who followed him when he was deported in 1960.

MacKay has 26 grandchildren and eight great-grandchildren, all living in the U.S.

In introducing his bill, the senator said:

"These men . . . were happenstance aliens, one born in Finland, the other in Canada, while their parents were visiting relatives in their respective native lands.

"Both men came here as infants, went to school, served in the United States Army in the Second World War, paid taxes, were responsible workmen, married and raised families and won the respect of their friends and neighbors."

A spokesman for Hatfield said they joined an organization of unemployed workers during the Depression "like millions of our citizens."

In the senate, Hatfield identified the group as "the Workers' Alliance of America."

"Neither man denied his association, both freely admitted membership during their early adulthood when, jobless, they attended meetings and pamphleteered for relief of economic ills . . ."

The senator said it was "in the wave of a heightened campaign against communism, because these men were aliens and because the Workers' Alliance was designated a communist-front group by the Subversive Activities Control Board," that they were "deported, separated from their families, banished from the country that had been their home for all but a few months of their lives"

Mackie took his case all the way to the U.S. Supreme Court and lost a 5-to-4 decision.

In recent years, MacKay has five times been granted "hardship visitation permission" to visit his ailing, 95-

Continued on Page 2

ANDY CAPP

'Bob Williams Inc.' bill

From Page 1

more intelligent members of the government and I can only assume this says what he wants," he replied. "He hasn't developed a pattern of introducing bills and then making significant changes."

Although Williams has said he will consult with the City of Victoria before proceeding with development of the Inner Harbor, Curtis said his record in this respect is not good.

The bill, he said, makes no provision for consultation, saying only that the minister "may" consult.

"If this isn't the final straw as far as the city of Victoria is concerned I don't know what would be," he said.

"He has made it clear from the time he assumed office that he holds local government just slightly above contempt."

Wallace said the bill means that Williams will be able to do anything he wants with any bit of crown land.

"It seems the ferry service is just incidental to the powers to develop the land the way he wants."

And, he noted, it means he can incorporate wherever he wants in Canada or the U.S.

"He could go to the Lakehead and start a ferry service on the Great Lakes, or move to the Gulf of Mexico."

Liberal David Anderson (Victoria) said introduction of the bill was a clear admission that the government didn't have proper legislative authority to acquire the Marguerite.

He said he didn't like the way the minister was given total power to re-allocate estimates passed in the house, and the fact that the Companies Act is subordinate is "distressing."

It puts too much power in the hands of Williams, he said, adding that it may well delay the session.

BCR bungling charge

From Page 1

Walker, chief railway auditor from the firm of Buttar and Chiene, was brought before his profession's disciplianry body and suspended from his professional association.

The findings of the disciplinary group stated that he violated the code of ethics binding chartered accountants "by reporting on and associating himself . . . with the financial statement and auditor's reports for the B.C. Railway . . . when he had failed to obtain sufficient information to warrant the expression of the unqualified opinion expressed . . ."

The examining panel also stated that Walker had "been incompetent in professional matters." His suspension lasts until December of this year.

When the retroactive audit was completed, the premier said any claimed profits had disappeared in hefty deficits.

"The adjustments arising from each retroactive restatement give rise to an increase of $62.4 million in the reported deficit of the railway as of Dec. 31, 1973, of which $9.7 million applies to the year 1973 and $52.7 million to 1972 and the prior years," Barrett said.

"This annual report (tabled Friday for 1974) and the auditors' report is saying that for many years now the annual financial reports of the B.C. Railway have not been done according to CTC regulations, although past annual reports said they were. They have not been done to generally accepted accounting principles, and they have not presented the fair and true picture of the railway's financial position."

"The end result of all this, Mr. Speaker, was to bury in the books a loss of some $52.7 million between 1957 and 1972, and for the benefit of the leader of the Opposition, I would note that in the year 1972 there was a loss of $8.1 million, not a profit of $992,000 as he would have the public believe."

Opposition Leader William Bennett sat grim-faced as Barrett continued to criticize him for defending his father's (W. A. C. Bennett) policies.

"There we have it, Mr. Speaker, one more sordid episode in the history of the party that is now the official Opposition," Barrett said. "I wonder if the Opposition leader will be running out to hire a hall to tell this story to the public?

"How much debate were we allowed as the official opposition on the $52.7 million deficit of the B.C. Railway between 1957 and 1972. None at all."

Barrett was referring to Bennett's public appearances following his ejection from the house during debate on the rules of closure.

The premier said that when taking office he accepted the first annual report on the railway (for the year 1973) "on face value." That report recorded a $3.3 million deficit. The recent re-audit of the books now reveals, Barrett said, that "the true figure for 1973 as it appears in the present annual report is $13,032,000 and the (loss) figure for the year 1974 is $32.2 million."

Barrett said a further $102 million disappeared into railway projects.

"Between 1966 and 1972 bills were passed in the Legislature subsidizing the B.C. Railway in the total amount of $120 million from consolidated revenue," Barrett said. "This was called 'purchasing shares'. It was nothing more than a direct subsidy of a crown corporation from general revenue."

Outside the house Allan Williams (Ind.—West Vancouver-Howe Sound) said the premier's charges of a $102 million subsidy were well founded, but not new.

"We made those claims in the Legislature when the bills were debated," he said. "And while he's talking about not covering up direct subsidies, I wonder when he's going to tell us what the direct government subsidy is right now to the Insurance Corporation of B.C."

Barrett didn't have it all his own way. When he came to talk about current construction programs and the misdemeanors of the former Social Credit government in the construction field, Garde Gardom and Pat McGeer, both independents from Vancouver-Point Grey, challenged his authority to discuss railway matters which are still part of involved lawsuits in Supreme Court.

The premier said he wanted the people to know the facts. Gardom said he agreed with that philosophy and that he too wanted to know the facts. But he reminded the premier and Speaker Gordon Downing that several times during the present session the Opposition had been ruled out of order when it attempted to discuss business also entangled in lawsuits.

"Do we have a double standard?" asked Gardom. "You wouldn't let us discuss the chicken-and-egg producer problems. You wouldn't let us discuss (John Bremer's suit against the premier) because you held those matters subjudice."

Dowding ruled that "those were different matters" and permitted the premier to continue but not without continued objections from the opposition that earlier rulings of the speaker were being reversed for the convenience of the government.

"The time has come to burst another bubble — time for the people of B.C. to be made aware of the results of this incompetence of the previous administration as it relates to the Dease Lake extension," Barrett said.

Barrett said that because of his concern he had requested the firm of Touche Ross and Company to recommend a course of action.

"Touche Ross found that the capital cost estimate of this project used by the previous administration was $69 million," Barrett said. "They estimated it to be increased up to $102 million as at Dec. 1972. They found that two major traffic generators used to justify the original projections, the Stikine-Dease pulp mill and the Groundhog coal fields, were not likely to be developed."

As a result of the Touche Ross report further studies were carried out and the premier says he was informed that $15 million would have to be spent on the Fort Nelson section of the line this year.

"As construction to Fort Nelson was supposedly completed in 1971, one obvious question arises," Barrett said: "What are the expenditures in 1975?"

Barrett then quoted from one of the reports:

"Although construction was completed in 1971, numerous revisions since then were required to improve the railgrade; furthermore, stabilization and reconstruction of the Fort Nelson extension will take approximately four more years before the rail grade is of acceptable standard.

Since the extension has been in operation there have been 270 derailments of various magnitudes, declining from 143 in the year ending 1972 to 57 in the year 1974."

Barrett said that "in summary, the shocking facts are that the Dease Lake extension will cost $227 million instead of the $69 million figure given by the former administration, and the Fort Nelson extension will cost $80-$90 million instead of the $42 million figure of the original estimates. In the case of Dease Lake the figure is subject to further possible increase depending on the results of litigation.

"From all this we have a railway to Fort Nelson that is so badly constructed as to have experienced 270 derailments from the time it commenced operations."

Barrett said the detailed reports showed "a scandalous record of derailment resulting from a railway constructed on political ambition and without regard for sound construction practices and safe engineering principles.

"In a short period of time we have learned the lessons of the Columbia River and the B.C. Railway. Political ambitions ignoring the very people who will be called upon to pay for generations to come."

Bennett declined comment on Barrett's charges until he had time to study in detail a text of the speech and the supporting reports and documents.

From Page 1

Exile

year-old mother in the Portland, Ore, area.

Both men lived in Portland and both were house painters.

Their expulsion grew out of the Nixon-Mundt bill which established the Subversive Activities Control Board, providing for government action to deport persons "not yet citizens" for alleged subversive activities.

Richard Nixon at that time was a senator from California.

The bill is still on the books.

Hatfield said the deportation orders resulted from testimony by two ex-Communists "whose testimony was never heard in a court."

In a dissenting opinion in 1960, Justice William Douglas said of the Mackie case:

"One who reads the whole of this record cannot put it down without feeling that here is a man neither conspiratorial, dangerous, cunning nor knowledgeable.

"He represents a microscopic element in the ranks of our labor force who was caught up in a movement whose ideology he did not understand and whose leaders spoke in terms of bread for the hungry and jobs for the unemployed. . . . A man who has lived here for every meaningful month of his entire life should not be sent into exile for acts which his record reveals were utterly devoid of any sinister implication."

The Hatfield bill still has some tough obstacles to overcome.

Hint that he'll quit slip of tongue—PM

HAMILTON (CP) — Prime Minister Trudeau indicated twice Friday night he might leave politics, but later denied he has any such intention.

"This is the one place in the country I like to linger in the crowd before I come on stage," he told a cheering audience at a Liberal party reception.

"I feel it's here in Hamilton during the 1974 election campaign that we went into that final five years."

He followed the reference to "final" by saying an enthusiastic Hamilton rally turned the 1974 campaign around and made "that final Liberal government victory possible."

But he denied later he has any plans to quit public life.

"Not in my mind," he told a reporter minutes after the remarks. "I'm sorry. I didn't even realize I said that."

He chose the reception to publicly praise Labor Minister John Munro, who at one point this year considered resigning his portfolio because of a national harbor dredging scandal and allegations since refuted — about improper involvement with the Seafarers' International Union. Munro is the MP for Hamilton East.

Trudeau said he was "proud to have Munro as my colleague in cabinet."

Earlier in Barrie, Trudeau said members of Parliament deserve good salaries and the public should be prepared to pay them.

"If you don't think democracy is worth sending the best men and women to Ottawa, then it's a hard day for democracy," he told about 880 high school students here as he swung into a two-day southern Ontario tour.

"Don't have any hang-ups about our members of Parliament and don't believe everything that is said about them. . . . They work hard."

PRINCESS MARGUERITE
Sails again!
Daily to Port Angeles
LEAVE VICTORIA 1:30 p.m.
ARRIVE PORT ANGELES 2:45 p.m.
LEAVE PORT ANGELES 3:15 p.m.
ARRIVE VICTORIA 4:30 p.m.
PHONE: 387-5241

5-Inch Continuous GUTTER in baked enamel
10% OFF
Supports a Ladder Heavy Guage .032
479-3232
FREE ESTIMATES
B.C. ALUMINUM

IF YOU NEVER OWNED A Lyman YOU'VE REALLY MISSED THE BOAT!

McDONALD SUPPLY LTD.
COMES TO VICTORIA
492 CECELIA ROAD
PHONE 386-6745
SHOWROOM-WAREHOUSE
McDONALD'S
"SERVING 5 MILLION PEOPLE IN WESTERN CANADA ONE AT A TIME"
Western Canada's Largest Appliance and Carpet Distributor to Builders
COME IN AND . . . MEET OUR STAFF!
Professional Sales Support offering quality products and efficient service!
Bill Mayzes
Barry Bell
Ken Mayzes
GRAND OPENING SALE
CONTINUES FRIDAY 'TIL 9 P.M., SATURDAY 8:30 to 5:30
SAVE UP TO 50%
AND MORE ON TOP QUALITY CARPET REMNANTS — HUNDREDS TO CHOOSE FROM IN SIZES RANGING FROM 6 TO 20 FEET
SPECIAL PENTHOUSE MEDIUM SHAG
In 8 decorator colors ideal for bedrooms.
ONLY . . . . . 4.99 SQ. YD.
HARBOUR VIEW PLUS SHAG
C.M.H.C. approved in 10 colors suitable for heavy traffic areas. . . . . 7.99 SQ. YD.
RUBBER BACK PRINTS AND LEVEL LOOP
From 3.49 Sq. Yd.
GIGANTIC SAVINGS!
APPLIANCE SPECIALS
DELUXE PORTABLE DISHWASHER
• Six Pushbutton Selections • Maple Cutting Board Top • Forced Air Drying • Rinse Additive Dispense • Use as a Portable Now — Build it in later
NO TRADE REQUIRED $349
UNDER COUNTER DISHWASHER
Twin stainless spray arms for thorough washing, rinsing. Dual pushbutton selection for full cycle washing and rinsing and for pots and pans.
NO TRADE REQUIRED $299
TAPPAN GURNEY REFRIGERATOR
• 13.5 Cu. Ft. • 102-Lb. Freezer Capacity • Meat Keeper • Twin Crispers
NO TRADE REQUIRED $389
TAPPAN GURNEY RANGE
• Continuous Clean Oven • Lift-Off Door • Plug-Out Elements • Automatic Oven Timer • Full Size Storage Drawer
NO TRADE REQUIRED $299
MICROWAVE COOKING DEMONSTRATION
New Lightweight RADARANGE MICROWAVE OVEN
Cooks most foods 3 times faster than conventional. Made by Amana. Save energy and make the greatest cooking discovery since fire!
$439
McDONALD'S GUARANTEE— YOU MUST BE SATISFIED
SEE OUR WAREHOUSE STOCK WITH SAVINGS ON ALL ITEMS
• Dishwashers • Carpets • Microwave Ovens • Cook Tops • Refrigerators • Freezers • Hoods and Fans • Garbage Compactors
SPECIAL BUILDER ACCESSORIES
Choose from these famous brand names:
• Amana • Whirlpool • Hardwick • Maytag • General Electric • Roper • Jen-Air • Waste King • Tappan
McDONALD'S
ONE STOP SHOPPING FOR BUILDERS AND HOME BUYERS, HOME RENOVATORS AND ANY BUDGET CONSCIOUS CONSUMER.

The Weather

June 7, 1975

Sunny. Winds light. Friday's precipitation nil. Sunshine 10 hours 54 minutes. Recorded high and low at Victoria 18 and 6. Today's forecast high and low 18 and 7. Today's sunrise 5:13, sunset, 9:12. Moonrise 3:45 p.m., moonset 7:18 p.m. Sunday outlook: Sunny and a little warmer.

East coast of Vancouver Island—Sunny. Winds light. Friday's precipitation nil. Recorded high and low at Nanaimo 19 and 9. Forecast high and low 18 and 5. Sunday outlook: Sunny and a little warmer.

West coast of Vancouver Island—Mainly sunny. Winds light. Forecast high and low at Tofino 14 and 5. Sunday's outlook: Sunny and a little warmer.

North coast—Mainly cloudy with a few showers. Lows near 5. Highs near 13 on the coast rising to near 16 inland. Outlook for Sunday: Cloudy. A little warmer.

Extended outlook, Monday through Wednesday—Chance of showers Tuesday, otherwise little or no precipitation. Temperatures near normal. Highs 18 to 24. Lows 7 to 13.

READINGS

	Max.	Min.	Precp.
St. John's	9	2	.15
Halifax	15	8	.01
Fredericton	16	7	—
Charlottetown	20	7	—
Montreal	15	12	.90
Ottawa	21	13	.87
Toronto	20	15	—
North Bay	17	12	—
Thunder Bay	12	8	.11
Kenora	12	7	.10
Winnipeg	17	5	—
Brandon	18	1	—
Churchill	8	-3	—
The Pas	18	5	—
Regina	22	6	—
Saskatoon	23	9	—
Prince Albert	23	3	—
North Battleford	22	6	.01
Swift Current	22	6	.07
Castlegar	24	9	—
Revelstoke	19	7	.04
Princeton	17	2	—
Vancouver	18	11	—
Prince Rupert	11	5	.44
Comox	17	8	.02
Prince George	14	5	.01
Dawson City	21	3	—
Whitehorse	13	-1	—
Fort Nelson	20	8	—
Fort St. John	11	4	.12
Peace River	17	8	—
Yellowknife	20	10	—
Inuvik	16	1	—
Seattle	18	10	—
Spokane	22	8	—
Portland	22	9	—
San Francisco	22	12	—
Los Angeles	20	15	—
Phoenix	40	19	—
Las Vegas	39	23	—
Chicago	25	17	—
New York	19	16	—
Miami	32	23	—

TIDES AT VICTORIA HARBOR
(Tides listed are Pacific Standard Time)

	Time H.M.	Ht. Ft.	Time H.M.	Ht. Ft.	Time H.M.	Ht. Ft.	Time H.M.	Ht. Ft.
5	06.35	3.2	14.00	6.4	17.00	6.8	22.45	8.5
6	07.05	2.5	15.30	7.1	18.00	7.3	23.15	8.7
7	07.40	1.8	16.30	7.5	19.00	7.6	23.40	8.9
8	08.00	1.2	17.00	7.7	20.00	7.9	23.50	9.1
9	08.50	.8	18.00	7.8	20.15	7.9		
10	00.25	9.2	09.15	.5	19.20	8.0	20.50	7.8
11	00.40	9.1	10.05	.4	19.50	8.0	21.55	7.7

TIDES AT SOOKE

	Time H.M.	Ht. Ft.	Time H.M.	Ht. Ft.	Time H.M.	Ht. Ft.	Time H.M.	Ht. Ft.
5	06.00	3.5	12.20	6.1	14.05	6.0	22.15	9.0
6	06.25	2.9	13.20	6.5	15.00	6.4	22.35	9.3
7	07.05	2.2	14.20	6.8	15.45	6.7	23.05	3.0
8	07.40	1.8	15.00	7.1	16.30	7.0	23.40	10.1
9	08.20	1.4	15.20	7.3	17.20	7.20		
10	00.15	10.2	08.55	1.2	16.15	7.5	18.25	7.3
11	01.00	10.3	09.30	1.1	17.00	7.6	19.40	7.3

TIDES AT FULFORD HARBOUR

	Time H.M.	Ht. Ft.	Time H.M.	Ht. Ft.	Time H.M.	Ht. Ft.	Time H.M.	Ht. Ft.
5	00.15	10.0	07.55	3.6	16.00	8.6	19.00	8.1
6	00.45	10.1	08.30	2.8	16.40	9.4	20.15	8.6
7	01.05	10.2	09.05	2.1	17.15	9.9	21.10	9.0
8	01.45	10.3	09.40	1.4	18.05	10.4	22.10	9.3
9	02.15	10.4	10.25	.9	18.55	10.7	22.55	9.4
10	02.45	10.4	11.00	.6	19.15	10.9	23.55	9.3
11	03.40	10.2	11.35	.5	19.55	11.0		

IN THE MATTER OF THE ESTATE OF REUBEN CHARLES AYRE—Deceased

CREDITORS and others having claims against the estate of Reuben Charles Ayre, deceased, formerly of 1244 Oxford Street, in the city of Victoria, in the Province of British Columbia, are required to send full particulars of such claims to CANADA PERMANENT TRUST, 1125 Douglas Street, Victoria, B.C. on or before 3rd day of July A.D. 1975, after which date the estate will be distributed, having regard only to claims that have been received.

CANADA PERMANENT TRUST COMPANY
Executor
MESSRS. STEVENSON, DOELL & COMPANY,
Barristers and Solicitors,
816-1175 Douglas Street,
Victoria, B.C. V8W 2M1

THE CORPORATION OF THE DISTRICT OF SAANICH TIRES, TUBES and SERVICE

Sealed Quotations, clearly identified as to number and addressed to the Office of the Purchasing Agent, Saanich Municipal Hall, 770 Vernon Avenue, Victoria, B.C., will be received up to 4:00 p.m., June 23rd, 1975 for the following:

Quotation No. AQ 33/75—Tires, Tubes and Service

Quotation forms may be obtained from the office of the undersigned. Lowest or any quotation not necessarily accepted.

(Mrs.) E. Bowering
Purchasing Agent

NOTICE OF ACTION
TO: BARRIE W. JONES, 777 Meaford Road, Victoria, B.C.

The Royal Bank of Canada has commenced an action number 300/1975 in the Registry of the County Court of Victoria at Victoria, British Columbia claiming $4,862.82 plus interest thereon to the date of Judgment by virtue of a promissory note dated the 15th day of August, 1974 in favour of The Royal Bank of Canada and payable on the 18th day of October, 1974. Personal service upon you of the Writ of Summons being unsuccessfully attempted, the Court ordered service upon you by this advertisement and by leaving a copy of the Writ of Summons at your residence at 777 Meaford Road, Victoria, British Columbia. The facts in support of the claim are stated in the Writ of Summons, a copy of which is also on file with the Registrar of the County Court of Victoria, 850 Burdett Avenue, Victoria, British Columbia.

If you do not cause an Appearance to be entered for you in the action in the said Registry within fourteen days of the date of publication of the advertisement, the Plaintiff may proceed and Judgment may be given in your absence

D. FULTON,
Deputy Registrar

NOTICE
OWNERS OF ROAD CONSTRUCTION EQUIPMENT

Written submissions are invited by the British Columbia Forest Service, Engineering Division, Parliamen Buildings, Victoria, British Columbia, for submission, as a package, on a rental basis, of all the equipment and crew required for road construction work near Ocean Falls, British Columbia. Submissions will be received up to 3:30 p.m., local time, June 17, 1975, by the Forester-in-Charge, Engineering Division.

The particulars on the equipment and crew required and the form in which submissions must be presented may be obtained on and after June 9, 1975, from:

District Forester, British Columbia Forest Service, 355 Burrard Street, VANCOUVER, BRITISH COLUMBIA.
District Forester, British Columbia Forest Service, 540 Borland Street, WILLIAMS LAKE, BRITISH COLUMBIA.
District Forester, British Columbia Forest Service, 1600 Third Avenue, PRINCE GEORGE, BRITISH COLUMBIA.
District Forester, British Columbia Forest Service, PRINCE RUPERT, BRITISH COLUMBIA.
Construction Engineer, Engineering Division, British Columbia Forest Service, 525 Superior Street, VICTORIA, BRITISH COLUMBIA.
Forest Ranger, British Columbia Forest Service, Ranger Station, PARKSVILLE, BRITISH COLUMBIA.
B.C. Road Builders Construction Association, Suite 400, 698 Seymour Street, VANCOUVER, BRITISH COLUMBIA.
North Vancouver Island Construction Association, 2070 North Island Highway, CAMPBELL RIVER, BRITISH COLUMBIA.

MALASPINA COLLEGE
NOTICE TO CONTRACTORS

Sealed Tenders are invited by Malaspina College Technical and Vocational Institute Council, Nanaimo, B.C., for:

SUPPLY AND ERECTION OF STRUCTURAL STEEL AND METAL DECKING

Malaspina College New Campus
Contract Number ME-2
Art, Music/Drama Buildings

Tenders will be received up to 12:00 Noon, Friday, June 27, 1975, at the office of the Construction Manager:

Concordia Management Company Limited
Ste. 204—909 Beach Avenue
Vancouver, B.C.
or
Concordia Management Company Limited
Site Office, Top of Fifth Street
Nanaimo, B.C.

and those received to that time will be opened in public at 4:00 P.M. at the site office, across from the Army Camp, Fifth Street, Nanaimo, B.C.

Tendering Documents may be obtained at the office of the Construction Manager at Ste. 204—909 Beach Avenue, Vancouver, B.C., or at the Site Office, New Malaspina College Campus, Nanaimo, B.C., on or after 2:00 P.M., Friday, June 6, 1975.

Tenders must be filed on the form provided. The lowest or any tender will not necessarily be accepted. Bid Bonds for 10% of the tendering prices must accompany each tender.

CONCORDIA MANAGEMENT COMPANY LIMITED

DEPARTMENT OF INDIAN AFFAIRS & NORTHERN DEVELOPMENT PARKS CANADA
TENDER

Contract WR 50-75 Construction of one toilet building and one kitchen shelter, Wickaninnish Beach, Pacific Rim National Park.

Tender Documents can be obtained from the Contracts Administrator, Parks Canada, Department of Indian Affairs and Northern Development, 134—11th Ave. S.E., Calgary, Alberta, on deposit of a certified cheque for $25.00 made payable to the Receiver General for Canada.

Documents may be viewed at the Office of the Superintendent, Pacific Rim National Park, and the construction association offices in Vancouver and Victoria, B.C.

Sealed tenders marked as to content and addressed to the Contracts Administrator at the above address will be received up to 3:00 p.m. (MDT) Wednesday, June 25, 1975.

The lowest or any tender not necessarily accepted.

W. C. Turnbull
Director
Western Region
Parks Canada

Child shot

Murder suspect arrested

VANCOUVER — A 35-year-old man arrested in Vancouver Friday afternoon is wanted by Portland city police for the murder of a five-year-old girl while she was playing with friends in the backyard of her home in the U.S. city.

Wilfred Joseph Lemay, alias Paul Betty, was picked up by homicide detectives at a downtown car wash.

The murdered girl, Kimberley Dawn Vanwart, was shot in the left side while playing with two other children in the back of her southeast Portland home Wednesday. The other children were not hurt.

The bullet, which Portland police said came from a large handgun, severed one of the girl's major blood vesels. She was pronounced dead on arrival at hospital.

Portland police Sgt. Thomas Potter said the fatal shot apparently came from the area of nearby railway tracks which are separated from the house by a grove of trees.

Police said they found three bullets in the back of the girl's house plus about half-a-dozen spent shells near the tracks.

Private couriers eyeing lucrative postal routes

OTTAWA (CP) — Postmaster-General Bryce Mackasey said Friday that illegal work stoppages by postal workers threaten their job security by helping private couriers compete with the government.

Mackasey said in an interview that private courier services dealing especially with parcel delivery would "get a toe-hold only because of labor unrest and the uncertainty of moving the mail."

One large American company, United Parcel Services, has been considering moving into Canada. Postal officials say the company is looking at the lucrative delivery service between Montreal and Toronto.

In a new development Friday in the continuing dispute between the Canadian Union of Postal Workers and the government, the public service staff relations board declined to appoint a special mediator to resolve a dispute over suspended and fired workers in Montreal.

The union had asked for a mediator in an effort to have about 85 workers reinstated but the government refused to agree and the board is powerless without agreement of the parties.

Mackasey said in the interview that the post office has been suffering not only from walkouts by its own employees but also from groups involved in the repair of post office machines and transportation of mail.

"I'll never complain if the postal workers go on a legal strike," he said.

"I do question illegal work stoppages because they are destroying the reputation of the labor movement in Canada."

Referring to complaints from the union that postal workers have been intimidated by supervisors, Mackasey said such action would not be tolerated by him.

Joe Davidson, CUPW president, said earlier this week that one supervisor in Montreal had threatened workers with a knife. Another in Laval, Que., had been charged with loan-sharking, he said. They were among 10 allegations of intimidation.

Mackasey said he would investigate the reports and if allegations of wrongdoing were proven, offenders would be punished.

Mackasey also said there would be no need to re-introduce casual workers into the Montreal post office unless there were work slowdowns, abnormal absenteeism or unforeseen mail peaks.

aa bitter dispute over the use of non-union casuals in Montreal led to several hundred suspensions, firings and suspensions.

62.5% hike demanded

SAN SALVADOR, El Salvador (AP) — Coffee producers and exporters from six Latin-American countries demanded Friday a 62.5-percent increase in the world price of coffee and threatned to withhold exports if the demand is rejected by the world coffee conference in London in July.

The coffee men demanded a minimum world price of $65 per 100-pound bag. The current average price is $40.

The demand was issued at the end of a four-day meeting of producers and exporters from Mexico, Honduras, Guatemala, Nicaragua, Costa Rica and El Salvador.

PUBLIC NOTICE
ABANDONED CARS TO BE RECLAIMED OR SOLD

The following cars, impounded as abandoned on City Streets will be sold or otherwise disposed of by the City unless claimed and costs paid by owner, within five days of this notice:

No.	Year	Make	Colour	Licence No.
1.	?	Bedford Van	Red and White	—
2.	1950	Austin	Grey	—
3.	?	Rover	Black	—
4.	1958	Studebaker	Green	—
5.	1957	Meteor	Black and Pink	VBA 137
6.	1961	Chevrolet	Beige	—
7.	1956	Pontiac	Red and White stn. wgn.	MXF 462
8.	1966	Meteor	2 tone grey	MSA 578
9.	1958	Dodge	Green	NPH 271
10.	1962	Chevrolet	White convertible	—

SALE OF ABANDONED CARS

If not claimed by the above date, these cars will be sold to the highest bidder. In anticipation of this, the undersigned will receive bids on these vehicles up until 4:00 p.m. on Friday, June 13, 1975.

Bid forms may be obtained from this office, or from the Works Clerk, City Yard, Garbally Road, at which location these vehicles may be seen. No transfers will be given.

City Hall
Victoria, B.C.
June 4, 1975

H. V. ROBINSON, P.P.
Purchasing Agent

THE GOVERNMENT OF THE PROVINCE OF BRITISH COLUMBIA
DEPARTMENT OF HOUSING

Proposal call Housing program

The Provinical Department of Housing invites proposals from developers for the construction of ground-oriented rental accommodation for families through the medium of a three stage submission.

Units proposed for construction should be sited on land owned by the proponent or under option to him in the Greater Vancouver and Lower Mainland Area, or the Greater Victoria Area.

Accepted proposals will be financed during construction and then purchased upon completion.

Proponents need only submit the following preliminary information in STAGE 1.

1. Map indicating site location.
2. Evidence of ownership or control of site.
3. Proposed number and type of units.
4. Existing zoning and planned zoning if available.
5. An approximate unit price.

All proposals, clearly marked "Proposal Call Housing Program" should be submitted to:

Department of Housing,
c/o Dunhill Development Corporation Ltd.,
145 East 15th Street,
North Vancouver, B.C.

Information, or documents giving further details of the program, may be obtained by calling 980-5031 and asking for "Proposal call information".

THE HONOURABLE LORNE NICOLSON
Minister of Housing

NOTICE OF DIVORCE ACTION
TO: VINCENT EUGENE RYAN and VICKY STEVENSON, whose last known addresses were both 227 Ontario Street in the City of Victoria, in the Province of British Columbia.

JEAN ELIZABETH ANNE RYAN, wife of VINCENT EUGENE RYAN, has filed a petition, Action Number 04524, Court Number 5939, in the District Registry, Supreme Court of British Columbia at Victoria, asking for a divorce, custody, maintenance and costs against VINCENT EUGENE RYAN, and naming VICKY STEVENSON. Your whereabouts being unknown the Court ordered service of the petition on you by this advertisement. The grounds alleged for divorce are stated in the petition. If you wish to defend or counterclaim the steps you must take and the times within which you must take them are set out in the notice endorsed on the petition. A copy of the petition with notice will be mailed to you on request addressed to District Registrar, Supreme Court, Law Courts, 850 Burdett Avenue, Victoria, British Columbia.

If you do not file an answer in the said District Registry and take the other steps set out in the notice endorsed on the petition within 31 days of the date of publication of this advertisement then you will not be entitled to further notice and 15 days thereafter the petitioner may proceed and the relief claimed may be given in your absence.

T. J. HALBERT, Registrar
Per: D. W. BOURNE
DISTRICT REGISTRAR

CORPORATION OF THE CITY OF VICTORIA
QUOTATIONS FOR DRAINS

Sealed quotations are invited for the supply and installation of brick vee drains for the 500 block Yates Street.

Quotation forms are available at the Purchasing Department, City Hall, and will be received by the undersigned up until 4:00 p.m. on Friday, June 13, 1975.

The lowest or any quotation will not necessarily be accepted.

H. V. ROBINSON, P.P.
Purchasing Agent
City Hall, Victoria, B.C.
June 4, 1975.

NOTICE OF SALE

Take notice that pursuant to provisions of the Mechanics Lein Act, there will be offered for sale at the place of business of Harrison Motors Ltd., 10 Haliburton St., Nanaimo, B.C. at 10:00 o'clock A.M. on Monday, June 23rd, 1975 the following vehicle:

1965 Volkswagen Beetle,
Serial No. 115 041 735.

Which will be sold then or thereafter to satisfy the indebtedness of Douglas MacLean to Harrison Motors Ltd. in the Amount of $136.83, plus cost of advertising, cost of sale and cost of storage.

Dated the 6th day of June, 1975.

This notice given by:
Harrison Motors Ltd.,
10 Haliburton St.,
Nanaimo, B.C.
V9R 4V7.

Come to
BEDDING PLANT LAND
Still the best selection of 1st quality plants!

Including Portulaca, Petunias (60 varieties), Lobelia, Salvia, Impatiens (for shade) Geraniums, Vegetable plants such as Parsley, Cabbage, Lettuce, Tomatoes (new crop in).

Come and see over an acre of nicely displayed plants now!

TROPICANA ROSES

Large 4" to 5" blooms of fluorescent red. Sparkling and luminous. A unique, very fragrant, well-formed bloom with dark leathery foliage. This outstanding rose is the winner of 11 international awards. No. 1 container-grown, ready to bloom. Now's the time to plant!

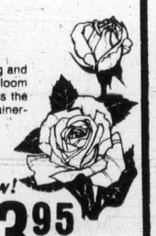

We also have a limited supply of "Fragrant Cloud" Buy Now! 3.95 each

WEEKEND SPECIAL!
Red Weijela
Cream Colored Brooms
Snowball Bushes
Butterfly Bushes
(Pink Summer Lilac)
container-grown plants
1.49 each

CLEMATIS VINES
20 varieties to choose from!
The queen of the vines.
Each from 2.50

GARDEN MUMS
For that wonderful show of color in Fall.
One of the best cut flowers. 20 varieties. Each 79¢

GERANIUMS
Pink, sturdy, beautiful plants.
10 for 5.75

CHARGEX
Open 9 to 5:30 Daily, 10 to 5 Sundays
CLOSED WEDNESDAYS

Cedar Hill NURSERY and GARDEN CENTER
1551 Cedar Hill Cross Road (Half block west of Shelbourne)

3 ROOMS OF FURNITURE
FOR ONLY 43.01 PER MONTH!

LIVING ROOM GROUP

48" walnut arborite coffee table, walnut arborite step table, 2-piece chesterfield suite (your choice of colors), Tri-lite and table lamp.

DINING ROOM GROUP

5-piece bronzetone dinette suite (with 30"x36" walnut arborite table extending to 48", four box-seated chairs covered in washable vinyl).

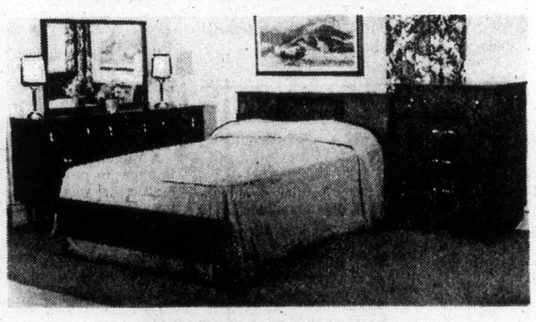

BEDROOM GROUP

Walnut finish 3-piece bedroom suite, triple dresser with mirror, 4-drawer chest, 54" (only) headboard, 4'6" spring-filled mattress and box spring, 2 feather pillows, 2 boudoir lamps and a bedspread (your choice of colors).

GET THIS BONUS!
16-PIECE BREAKFAST SET
included with this group at no extra charge!

Quality Furniture for
ONLY $849

NO DOWN PAYMENT
ONLY 43.01
a month
for 24 months
(plus sales tax)

TOSHIBA 14" Portable Color TV

"Blackstripe Picture Tube for Amazing Color Brilliance"

COMPLETELY SOLID STATE

Plug-in module chassis, automatic fine tuning, balance control. Blackstripe color tube employs a screen composed of alternate stripes of colored phosphor and black opaque material; Toshiba's assurance of enhanced brightness, contrast and definition—superior in performance to the conventional Briteron picture tube!

399.95

Kroehler DROP-ARM DAY-LOUNGER

Each end is adjustable, which makes this piece an ideal bed or day-lounge. Comes with two cushions, is covered in an excellent-quality fabric "Scotchgarded" for easy cleaning, soil resistance. Various colors to choose from.

279.00

737 Yates Street Downtown 382-5111
STANDARD FURNITURE

The Daily Colonist.

"An Independent Newspaper . . . The Organ of No Clique or Party"

1858 — Published every morning except Monday by The Colonist Publishers Limited at 2621 Douglas Street, Victoria, B.C., V8W 2N4. Second class mail registration number 0516. All undelivered copies or any notices respecting changes of address are to be sent to the above address. Member Audit Bureau of Circulation. — 1975

RICHARD BOWER — Publisher and Editor-in-Chief

Mrs. Plumptre's warning

THE PROVINCIAL GOVERNMENT has appointed mediators in the hope of effecting a sensible compromise in the wage dispute between retail food distributors and the unions involved in this service. Since the employers have set 12.4 per cent as the justifiable limit and the unions ask increases ranging from 51 to 87 per cent, their task is likely to be complicated.

But since these mediators, Charles Stewart and Ed Sims, in a sense must represent the hapless consumer, it is as well that they must be aware of the presumably unbiased comments of Mrs. Beryl Plumptre, chairman of the Food Prices Review Board, on this issue.

Mrs. Plumptre says without equivocation that the demands of the unions, if they become the basis of settlement, will push food price inflation to new heights.

"If demands of that order are made of our economy" (She was referring to the food unions) and without corresponding improvements in productivity, we have not yet begun to see what price inflation looks like."

And she added such objectives as those of the B.C. food unions "reflect similarly outrageous — often just plain greedy — income demands in other sectors."

Mrs. Plumptre, of course, has no real power because her committee's function is simply to review — and recommend. And so far its recommendations have gone almost totally unheeded as far as any response in restraint is concerned. But, particularly in the past year, Mrs. Plumptre and her colleagues have been critically examining the economic trends in the country, and the relationship of wages to consumer costs, in particular, and with growing expertise. They have no axe to grind. And it must be granted they are responsible and sensible people.

So when Mrs. Plumptre contributes the sort of warning she has to the food industry wage debate it is safe to assume she views the situation as grave, if not alarming.

If it is grave for Mrs. Plumptre how much more so for the thousands of British Columbians immediately and directly affected if the mediators cannot persuade the unions to modify their stand.

George Johnson, president of the meat cutters who are looking for a $32,112 annual wage compared with $13,832 of current earnings, says Mrs. Plumptre is not competent to make an appraisal of the situation.

He says that Mrs. Plumptre is not conversant with collective bargaining processes. He defends his position by explaining that "the proposals to the industry were formulated democratically by people on the job."

It is impossible to accept that because wage demands are based on a democratic procedure, they are justifiable.

If the consumers were involved in a settlement of such disputes there might be some basis for argument that the process was truly democratic. Until they are they will have to be satisfied with representation by the mediators. Good luck to them!

Time for a reckoning

THE SOVIET UNION may become one of the big beneficiaries as a consequence of the United States' withdrawal from South Vietnam and the consequent loss of the territory to the North Vietnamese armies. The Russians may take over the enormous port facilities built at huge cost by the Americans at Cam Ranh Bay, in one of the world's finest natural harbors, not far from Saigon.

Assumption that such a deal is pending originates in Peking. It was reported there by Japan's Kyodo News Service. And it is based on good logic. The Soviet Union would welcome the use of such strategic facilities, since its only Pacific base of consequence is far to the north at Vladivostok, many long miles from the Indian Ocean, an area of increasing importance to rival naval superpowers. With arms credits which must run into the billions, North Vietnam could be expected to seize such an opportunity to repay the Kremlin.

Unless there were some objection by Peking, there seems no reason why Hanoi would not be willing to accommodate the Russians. And so far there is no indication of China's opposition, although it would hardly be publicized if there were.

The United States, however, would view with concern, if not alarm, a Soviet Union presence a long stride nearer the Indian Ocean than the Black Sea ports and Vladivostok, even though the reopening of the Suez Canal could give the Russian fleet a short-cut from Odessa or Sebastopol, or for that matter from Libya's seaports which are expected to be opened to them.

Japan might be expected to feel some discomfort if a powerful Soviet naval unit were in a position to cut the vital oil route through the South China Sea and the narrower waters of the Taiwan and Malacca Straits.

India, on the other hand, anticipating trouble with the Chinese on her northern frontiers, would probably take comfort from the fact that Russian ships had an operational base so near at hand. In the past India has had the support of the Soviet Union in such critical situations as the wars with Pakistan and the creation of Bangladesh; and it would not be far-fetched to expect support in maintaining the peace in such sensitive areas as Sikkim, Nagaland, Mizoram, Bhutan and Burma.

The Soviet Union is very selective when it picks its partners. It wants compensation where it gives aid. Egypt found the cost too high, but Libya may be more accommodating. As for the North Vietnamese, they owe both the communist giants incalculable recompense.

If there should be a conflict of Russian and Chinese interests in the matter of Cam Ranh or other port facilities it will be interesting to see how Hanoi can manoeuvre to keep the patronage of both her powerful friends, if the risk of offending one of them will be taken, or if Ho Chi Minh's successors have grown big enough and arrogant enough to tell both of them to butt out.

Status of women

A long way yet to go

By PAUL HELLYER from Ottawa

The status of women got another boost in the general direction of equality when Marc Lalonde presented the government's Omnibus Bill for second reading.

Lalonde was quick to point out that the issue didn't begin and certainly will not end with this bill. It is only 62 years since Nellie McClung was fighting for the vote and was resisted by the premier of Manitoba who said that "he didn't want a hyena in petticoats talking politics to him."

But Nellie won her fight and one by one the provinces capitulated.

Agnes MacPhail was the first woman to storm the barricades of Parliament Hill in 1921. Today, though still small in numbers, the nine women MPs and seven senators do play an important role in the political life of Canada.

MPs agree that the Omnibus Bill, while significant, is but another round in a long tough fight. Iona Campagnolo (Liberal—Skeena) describes it softly as "a step in the right direction" while Walter Baker (PC—Grenville-Carleton) adds that it is not the end of the road but "a minuscule stop along the way."

★ ★ ★

The immigration, public service employment, pension, national defence and unemployment insurance acts as well as the Canada Elections Act are affected.

A woman will no longer be immune to prosecution if she assists someone who has been involved, with her husband, in an offence. She will be obligated to provide necessities of life for her spouse, thus putting both partners on the same footing.

Dependents who are Canadian citizens of landed immigrants will no longer be included in deportation orders against "the head of the family" as that term will be removed from the act. Husbands and children of female servicewomen will qualify for the same disability and other benefits now paid to dependents of male pensioners. And girls will be able to join the cadets.

Flexibility will be permitted in the 15-week unemployment insurance maternity benefit period so that women who prefer to take most of their leave from employment after the birth of their children may do so. This change eliminates an administrative nightmare.

A complicated amendment eliminates the practice of designating female persons as "Miss or Mrs." on electoral lists. While this has advantages it also creates problems. It may be impossible to determine if a female person is the mother, sister, wife or daughter of a male voter and vice versa.

★ ★ ★

Consequently, separate pieces of mail will be required to avoid mistakes. Cost will rise as much as a third at a time when a noteworthy effort to limit election expenses is just beginning.

One further problem is the method of salutation. A letter addressed "Dear Jean Smith" could produce an interesting reaction from some women.

But these small problems will be overcome more readily than the large ones tackled.

Marc Lalonde spoke of his "Why Not?" button. Unlike the 150,000 copies distributed by the department, his is a handcrafted copy — a gift from the Indian women of B.C. Yet there is no indication that the government is ready to tackle the thorny question of amending the Indian Act to protect the status of Indian women who marry whites, depriving them and their children of their birthright.

Nor is there action on the Canada Pension Plan front to give women who elect to work as homemakers — or "household executives" as some prefer — an equal share of the benefits from the contributions for their husbands. The whole question of pension rights and old-age protection cries out for early review. The present anomalies are unjust and quite intolerable.

The long list of items remaining gives perspective to the distance travelled along the road.

★ ★ ★

Robert Stanfield, leading off the debate for the Conservatives, reminded the House that there was no room for complacency. The number of working women in Canada has been rising rapidly he said, but the participation rate here is still well below that of Australia, West Germany, United States, Britain, Japan and Sweden.

And the fact that women have not yet achieved anything like equal pay was underlined by Lalonde who reported that the average income of Canadian women in 1962 was $2,634 as against the male $5,014. In 1971 the ratio was still $4,755 to $8,513.

The facts reflect the despair of many women that change will occur too slowly to benefit them: But they add, we have daughters. One of these expressed her hope of the future this way:

★ ★ ★

"Women are people too and are to be recognized among their community and country as basketball players, politicians, lawyers, doctors, store managers, construction workers and matadors; not only as secretaries, playboy bunnies, typists and sex objects.

"I am only 12 years old but I am not dumb and I realize the work and responsibility nearly every woman has."

The health minister spoke for the majority as he closed his speech with the affirmation: "It must be the personal commitment of each woman and man in our society to work for the creation of equal choices, equal rights, equal opportunities and equal responsibilities. Ingrained prejudice and fear will only disappear when all people in our society are convinced that anything less than equality is an affront to human dignity."

Copyright, Toronto Sun Syndicate

Diplomacy elaborate in Laos

By MARK FRANKLAND from Vientiane

It was a hot afternoon at the prettiest swimming pool in Vientiane. A couple of French teachers were dozing in the sun. Vietnamese and Chinese children shouted and splashed in the shallow end while a gloomy Laotian love song played over a loudspeaker at slightly less than the correct speed. Under trees a little way from the pool sat a group of pilots from the Russian airline Aeroflot. Two were playing chess while the rest of them were playing — it couldn't be true, but it was — dominoes.

Such symbolic moments are taken seriously in the capital of Laos. For one thing, there is not much else to do. This makes Laos a good place for diplomats and a bad one for journalists. You sit down to write a piece about the last domino in Indo-China only to realize that if Laos is a piece in the game it has never actually been standing upright. The doyen of Anglo-Saxon correspondents in Vientiane had a better metaphor when his paper asked him if Laos was falling and he cabled back: Yes, like a feather.

★ ★ ★

But if Laos is too small (a population of three million? No one really knows) and its people too soft-edged to have a slap-up crisis it is the ideal country for the practice of diplomacy. For a start, it has common frontiers with Thailand, Cambodia, South Vietnam, North Vietnam and China; and there is nothing so intriguing to diplomats as a little buffer state.

Then the Laotian elite, and this includes the leadership of the Pathet Lao, is so agreeable and friendly towards foreigners that a diplomat can acquire an elaborate knowledge of local personalities and events that he will never equal in bigger countries. Above all, the place is so small that almost every embassy in Vientiane believes it has influence, which is something without which no diplomat ever feels truly happy.

The different embassy buildings in Vientiane reveal the way each country sets about the pursuit of influence.

The American one is in the centre of the town. It consists of large parking lots, a huge and noisy electrical generator and a collection of ugly, temporary-looking office buildings few of which have windows. It looks more like a service station than an embassy, which is appropriate enough for in the days of the war the pro-American part of Laos was provided from here with money and technology and generally kept in running order. Those days are gone: a notice on the door of the embassy Marine guards' office says, "When you're the finest it's hard to be humble," but American diplomats in Laos are no longer certain they are the best and are even ready to be humble.

The Russian embassy, by contrast, is well out of the centre and almost in the countryside. There is a volley-ball court in the garden, with a blackboard covered in tactical diagrams. The building is an undistinguished villa with a hint of the Lao rustic about it, but inside it smells of Moscow and there is an ugly portrait in oils of a young Leonid Brezhnev.

★ ★ ★

The Russians, then, are energetic but still a little remote. Their ambassador is said to know every Laotian of consequence and a few more besides. If he sometimes behaves as though the place were in his pocket it is not surprising. There are more Aeroflot than Air America planes flying around Laos these days and when important people like the king have to be helicoptered about there are Russian helicopters and pilots to do it.

The Russians get on rather well with the Americans and when the last American ambassador left the Russians made a flattering speech about him. But neither the Americans nor the Russians, nor anyone else for that matter, seem very sure what the Chinese are up to. The Chinese ambassador is adept with a fan and a giggle but when he speaks it is usually to ask questions.

★ ★ ★

I called at the Chinese embassy — a simple wooden building in a poor part of town — and was greeted cheerfully by a man who managed to look professional and tough at the same time. Within a minute he had politely suggested that he, as a mere diplomat, really knew nothing at all and I had much better go and talk to the Chinese journalists.

As if to console me, he then said that the Chinese ambassador was a good friend of the British ambassador and did I know that the latter was a great expert on fish? This, the only piece of information he offered, was quite true. The British ambassador has just published a book called Fish and Fish Dishes of Laos.

The Chinese secret is that they don't need to do anything in Laos apart from being there. Up in the northern tip of the country Chinese army engineers are busily building roads. (The Vientiane government asked them to several years ago and then hoped the Chinese would forget which they didn't.)

The North Vietnamese are in something of the same position. Their troops, of course, are in Laos and if anyone knows what the Laotian Communists are up to it is Hanoi. But the North Vietnamese probably know as much as anyone about the non-Communist Laotians too. They go to all the right parties—Laos, like the sun, thaws out the frostiest diplomats—and most western journalists visiting Vientiane bump down the mud road to the Hanoi embassy to ask, usually without success, for a visa to North Vietnam.

The most elegant embassy in Vientiane belongs to France. But the good food and sharp, amusing talk it has to offer cannot hide the feeling that the days of French influence in Laos are almost over as they are already in Cambodia and Vietnam. Embassies with no pretensions to any but a mild and benign influence such as the British can listen to Laotians pour out worries that they might hesitate to reveal to the Russians or Americans.

They also give dinner parties which allow Laos of all persuasians to mix. Sample conversation:

Pathet Lao official to notorious right-wing general (both men went to the same French lycee together): "Well, General, what's this I hear about you planning a coup d'etat?"

★ ★ ★

Notorious right-wing general, laughing loud: "My dear fellow, I wouldn't dream of such a thing."

Pathet Lao official, also laughing: "Well, watch out, or you'll hurt yourself."

Vientiane being the friendly place it is, the diplomats spend a lot of time entertaining each other. The Chinese recently tortured their colleagues with two long films, one on the Tan-Zam railway, the other on ping-pong. The British got their own back when they invited the Chinese embassy to a dinner of British regional food. The Chinese had to eat their way through Scotch broth, kippers, black pudding, toad-in-the-hole and Christmas pudding. It was not recalled whether the Chinese Ambassador was still giggling by the end of it.

OFNS Copyright

The Now Society

"Margo, I want our lives to interface."

Smaller homes needed

By McKENZIE PORTER

There is only one reason why some Canadians cannot afford to buy their own home. Politicians will not allow builders to put up houses that are within the reach of all income groups. With an eye to property taxes that will make provision for their own swollen emoluments, and the inflated salaries of their civil servants, politicians enact zoning laws that permit the building of large houses only.

Yet how many families today require 1,500 square feet of living space, two bathrooms, a double garage and a garden twice as big as a tennis court, or, in other words, an average suburban dwelling costing between $40,000 and $60,000? Seventy-five per cent of middle-aged Canadians grew up in homes half that size and judging by the general appearance and comportment of their generation they suffered little harm.

A small town near my own country cottage in Ontario embodies scores of houses that predate restrictive building laws, dwellings of only about 600 square feet, most of them occupied by healthy, hard working, wholly respectable families.

Pipe-dreams of life in houses as big as those pictured in glossy homeowners' magazines glaze the eyes of politicians, architects, builders and buyers. They cannot see, any more clearly than the American automobile manufacturers, the public's desperate need for smaller, less expensive units. The need for smaller homes arises from a widespread shortage of money which stems in turn from the crippling taxes governments impose on citizens to meet the costs of burgeoning welfare services.

The ability to live decently in bed-sitting rooms and in rented flats no more than 150 feet to 200 feet square is demonstrated daily by hundreds of thousands of young single and newly married Canadians and by comparable numbers of senior citizens.

Just as many couples with two or three children manage to lead reasonable lives in two and three bedroom high-rise apartments of about 800 square feet. The children suffer not so much from domestic overcrowding as from the imprisoning effects of high-rise buildings.

For the same amount of money they pay in high-rise rents these families could buy new houses of modest proportions.

In an area of 800 square feet a builder can enclose a living room, three bedrooms, a kitchen, a bathroom and a garage. If the house is built terrace style, on two floors, out of precast concrete modules, and is heated by electricity in the ceilings, expensive basements and large lots may be eliminated.

Front gardens are unnecessary. A front door opening directly onto a sidewalk in a tree-lined, cul-de-sac street wherein curb parking is strictly prohibited can be very attractive, particularly if tubs or urns of flowers are placed either side. A paved backyard of 200 square feet with more tubs for flowers and 10 feet high walls for privacy can provide very agreeable sitting out space.

Such small terrace houses built in large numbers could be marketed, even within commuting distance of Toronto and Vancouver, for $20,000 to $25,000 apiece. Since it is economical to buy a house costing up to three times one's annual income breadwinners earning as little as $8,000 a year could enjoy the pleasures and therapeutic responsibilities of home ownership.

The hideous designs of houses in middle class suburbs from coast to coast in this country reflect the talents of the world's worst architects. As a class Canadian architects are incapable of designing anything other than flat-faced cubes for factories, offices and apartments. It would be wiser to engage British, French or German architects to design our low-cost terrace homes.

It is not the size of a house that counts but its quality, efficiency and appearance. We shall provide adequate housing for the middle and lower income groups in Canada only when our politicians, architects, builders and buyers shed their vulgar obsession for enormity.

Copyright, Toronto Sun Syndicate

HEROIN CAPITAL

Southern California gateway for drugs

By TIM LEMM
from Los Angeles

Southern California is the heroin capital of the world.

While San Diego is the gateway for Mexican brown heroin, Los Angeles has become the nation's leading distribution centre of the illicit drug.

The U.S. Justice Department's Drug Enforcement Administration (DEA) says most of the heroin is being smuggled through Tijuana and other ports of entry along the U.S.-Mexico border.

Little, if any, Mexican heroin is filtering into the United States through Los Angeles Harbor or Los Angeles International Airport, says DEA regional administrator John E. Van Diver.

He says Mexican heroin has started flooding the nation since disruption of the so-called "French connection" and the distribution of Turkish white heroin.

When Turkey imposed a ban on production of the opium poppy, Van Diver says, there was a dramatic decrease in the volume and purity of heroin sold on the streets of major U.S. cities.

He says the decline in availability and usage of heroin helped turn the corner on the drug epidemic which broke out in the late 1950s and early 1960s.

When the shortage created in the opium market became acute, however, Mexican dope peddlers stepped in to fill the vacuum, Van Diver says.

While there has always been a minimal U.S. market for Mexican heroin, he says, it really started to expand in 1972 and 1973.

An estimated 55 to 65 per cent of all heroin in the United States today is being smuggled in from Mexico, a sizable increase from previous levels of 10 to 20 per cent, Van Diver says.

While smuggling of Mexican heroin is on the rise, he says, so are DEA seizures, which have increased 25 per cent compared to the same period in 1974.

Van Diver says 330 pounds of heroin have been seized by his agents in the last nine months, compared to 300 pounds during the previous full year.

If the purity of the heroin averaged 60 per cent, he says, this could be cut to 4-per-cent street-level usage and would produce 5,280 pounds of the drug.

About 80 per cent of the heroin seized by DEA agents has been in Southern California or along the U.S.-Mexico border, Van Diver says.

In Los Angeles, 21 kilos (each weighing 2.2 pounds) have been confiscated in the last nine months, compared to a total of 20 kilos for the previous full year, he says.

Van Diver rates the Los Angeles area heroin problem as the worst, followed by San Diego, San Francisco, Las Vegas, Nev., Sacramento, Calif., Honolulu and Reno, Nev.

He says San Diego, however, is seeing the highest increase in the number of overdose deaths on Mexican heroin averaging 30 to 40 per-cent in purity.

In its crackdown on heroin pushers and drug smuggling operations, Van Diver says, the DEA has learned that there are literally hundreds of groups not just one or two major ones.

He says the DEA is focusing on heroin dealers as its first priority, followed by distributors of cocain, stimulants, depressants, marijuana and hashish.

In the last nine months, more than 180 persons have been arrested in Southern California and identified as "major figures" in drug smuggling and distributing organizations.

Van Diver says DEA agents in California, Nevada and Hawaii lead the nation in the number of "quality" arrests and drug seizures.

About 90 to 95 per cent of those arrested by DEA agents are indicted and of that total about 97 per cent convicted, he says.

In its war on narcotics, the DEA is working closely with the attorney-general of Mexico and its 350 federal officers, who investigate nearly every felonious crime in the country's 28 states.

Van Diver says 22 DEA agents are assigned to Mexico, where exporting of narcotic's carries a mandatory 15-year prison term and mere possession of drugs for sale is punishable by 10 years in jail.

In the last six months, he says, agents have made 2,000 arrests in Mexico, of which 200 were Americans.

Seizures include 130 kilos of heroin, 30 kilos of cocaine, and 500 tons of marijuana.

The cost for drug enforcement has been high, in that 55 Mexican officers were killed last year and seven U.S. helicopters have been destroyed since 1971 in narcotics raids, Van Diver says.

He says there are an estimated 5,400 poppy fields in Mexico ranging in size from a half-acre to three acres.

Two and a half acres of poppies produce 10 kilos of opium which in turn yields one kilo of heroin, he says, meaning that the illegal crops in Mexico are capable of producing one and a half tons of heroin each year.

To combat the problem, Van Diver says, Mexican military troops of 5,000 to 50,000 men have been engaged in "search and destroy" missions on the poppy fields.

The difficult thing, he says, is that the crops must all be destroyed by hand rather than by defoliation through chemical drops.

Colonist-Copley News Service

U.S. presence deemed crucial to offset air superiority

North Korea moves unsettles Pentagon

North Korea has reinforced its forces close to the demilitarized zone with the South by moving up parts of two armored divisions, according to reports in Washington. It is also reported to have intensifed tunneling operations along the DMZ.

Pentagon analysts are concerned that North Korean Premier Kim Il Sung, elated at Communist victories in Vietnam and Cambodia, may be tempted to test the U.S. by a direct military thrust.

This concern, officials say, prompted U.S. Defence Secretary James Schlesinger to speak openly in recent days about the possibility of directly attacking North Korean military forces if a conflict were to arise.

At the same time, it is recalled here, China appears to be taking a cautious view. The joint communique that followed Premier Kim's recent visit to Peking emphasized the "peaceful reunification" of the two Koreas.

This is the current military situation in Korea:

1. North and South Korean armed forces units are believed to be somewhat balanced in combat abilities.

2. The North Koreans, however, have a far heftier air force than does South Korea and hence, a clear "offensive strike capability" against South Korean urban centres. It is for this reason that the U.S. military detachment in Korea (about 42,000) is considered crucial in Washington circles

3. The South Koreans, for their part, have a huge tank force, considered important in the event of a large-scale conventional action, as a second Korean war would likely be.

The U.S. presence in Korea, the second largest force in Asia behind Japan (52,000), is considered politically vital not just for the South Koreans, but for the Japanese, who would presumably feel directly threatened by a Communist regime outflanking them on the entire Korean peninsula.

Critics of the U.S. force, however, argue that in effect the U.S. is a "hostage" to continuing rivalries between the two parts of the divided nation.

Troop breakdowns, according to Pentagon estimates and figures compiled by the London-based Institute of Strategic Studies are:

North Korea; Army, 410,000 men, including 22 infantry divisions, 1 motorized division, 20 surface-to-air missile battalions, 400 medium tanks, 80 light tanks, and 200 armored personnel carriers. The air force numbers roughly 40,000 men, including 598 combat aircraft. There are at least 300 MIG 15s and MIG 17s, 130 MIG 21s and 70 or so Soviet bombers.

Souh Korea: Army, 560,000 men, including 23 infantry divisions, 1,000 tanks, and 400 armored personnel carriers. The air force numbers 25,000 men, including 210 combat aircraft, ranging from F-4s and F-86s to F-5A.

United States: Spread through some 141 bases and installations, roughly 42,000 men in South Korea, including the 2nd Infantry Division. The Fifth Air Force has a tactical F-4 fighter wing at Kunsan Air Force Base, and a second F-4 wing at Osan Air Base. Each wing is believed to have between 50 and 75 planes.

Other jet aircraft, however, could be quickly flown in from Fifth Air Force installations in Okinawa and Japan. The navy also has carrier-based jet aircraft in the Western Pacific.

The U.S. which already has provided over $3 billion worth of military aid to South Korea, is currently supplying roughly $140 million a year in military aid, although the South Korea government would like that amount increased.

Colonist-Monitor Service

PAGE 5

Schlesinger at news briefing

Cool, calm Schlesinger flexing U.S. muscles

By GUY HALVERSON
From Washington

Walk down the long hall on the third floor of the Pentagon, and you see an open door. No guards, no fuss. Step in and one of the most powerful figures in Washington sits behind a huge desk at the far end of the room.

And as James R. Schlesinger strides forward to offer a greeting, his tall, easy going figure and rolled-up shirt sleeves add to the air of quiet informality.

President Ford once thought so little of Schlesinger's ability to deal with Congress that he mulled the possibility of a change at the defence department. All that is now forgotten here.

Indeed, many long-time Pentagon officers continue to be surprised at the way the cool, unflappable Schlesinger has been able to win congressional committments for major weapons programs, in spite of the increasingly liberal bent of the Democratic-controlled Congress.

Schlesinger, in fact, has repeatedly indicated that he expects Congress to fund the great bulk of the $104-billion, fiscal 1976 defence budget — a view now shared even by many congressmen.

A Harvard classmate of Henry A. Kissinger and former university economics professor who first joined the Nixon administration in 1969, Schlesinger has clear-cut, no-nonsense views of U.S. defence policy:

● While somewhat minimizing the long-range importance of the fall of Cambodia and Vietnam, Schlesinger is known to believe that the domino theory still has validity in Asia. Indonesia, he believes, faces the possibility of internal subversion because of its large Chinese population.

● North Korea, he also is known to believe, may feel tempted to renew efforts to take over South Korea, especially if there were to be large-scale withdrawals of the 42,000 U.S. military personnel stationed there.

● The current main "danger" spot for the U.S., he believes, remains the Mideast. He believes that Israel now is better prepared to fight a war with its Arab neighbors than was the case before the 1973 war.

● Current grumbling from top Philippine officials about "reassessing" U.S. base rights in that country is in great part posturing to help "up the ante" for the price the U.S. pays for base rights.

● The U.S. must continue to support heavy U.S. defence programs through the decade to prevent the Soviet Union from achieving primacy in military matters — a goal he believes the Soviets are clearly seeking.

● NATO remains the cornerstone of U.S. defence efforts, and the U.S.'s NATO allies must contribute more to that alliance.

Friends and critics alike give high marks to Schlesinger for his fierce intellectual independence. He was No. 2 man in the Bureau of the Budget, and headed the Atomic Energy Commission and the Central Intelligence Agency before former president Nixon appointed him defence secretary in early 1973.

He has a penchant for driving 10-year-old cars, loves classical music and bird watching, and is an inveterate family man with eight children who has long shunned the Washington cocktail party circuit.

Some liberals accuse him of having a "cold war" 1950s view of Soviet-American relations and insist that his fundamentally "systems analysis" view of the Pentagon avoids "humanizing" the dreadful horror of war.

Whatever the case, defence analysts here see Schlesinger as already substantially altering U.S. defence policy.

Colonist - Monitor News Service

BACKGROUND

Galactic listening post

By FRANK MACOMBER

U.S. scientists won't take no for an answer in their search for other civilizations in our galaxy.

So with little public attention, a federal space agency satellite today is observing three nearby sun-like stars for signs that other peoples — from somewhere in the universe — may be trying to contact us on earth with ultraviolet laser beams.

The satellite is the orbiting asronomical observatory, called Copernicus, developed and managed by NASA's Goddard Spaee Flight Centre, Greenbelt, Md.

Aboard is a Princeton University telescope constantly scanning the stars epsilon Eridani, tau Ceti and epsilon Indi — all about 11 light-years from earth.

Now that's a far piece, for a light-year is the distance light travels in one year at 186,000 miles a second, or 5.86 trillion miles or 9.38 trillion kilometers.

Heading up earth's first intergalactic laser communication experiment is Herbert F. Wischnia, a consulting electro-optical engineer from Stamford, Conn., and Worcester, Mass. He is a guest investigator in the Copernicus program, in which scientists other than the original investigators have been invited to propose experiments making use of the satellite's instrumentation.

Wischnia scanned the first star, epsilon Eridani, last November. The data from Copernicus, transmitted back to earth, still is being analyzed. The Princeton telescope was zeroed in on the star for 14 earth orbits while the spectrometer scanned the ultraviolet spectrum for potential laser signals to earth.

For the layman, laser is a pencil-thin beam of light so powerful it can cut through steel, transmit signals for endless miles and someday may trigger nuclear fusion to run the world's power plants.

While scientists and astronomers are mulling over the data from epsilon Eridani, others are planning to scan tau Ceti and epsilon Indi this summer and fall. These laser observations only can be achieved from a space observatory.

Earth's atmosphere is too murky to allow ultraviolet radiation to reach its surface.

Bits and pieces of evidence from astronomy, physics and biology have suggested to scientists that life is not necessarily a one-time accident in the universe. Some of them contend it can appear spontaneously in a favorable planetary environment and evolve into complex beings like ourselves, assuming great amounts of time are available.

Consequently, the possibility exists that earth is being irradiated from space by signals from intelligent civilizations on earth-like planets circling other suns, some scientists believe.

It's this possibility that over the years has encouraged several U.S. and Soviet radio astronomy teams to search candidate stars for radio signals — but without success.

Colonist-Copley News Service

BUCKERFIELD'S
"49" DAYS
$1.49 $2.49 $3.49 Values SAT. JUNE 7

IMIDAN 50WP for Codling Moths 8-oz. Reg. 2.99 — 1.49
FLIT WEEDKILLER 11-oz. Aerosol Reg. 1.99 — 1.49
SUNSET GARDENING BOOKS Reg. 1.95 — 1.49
Once-A-Season PLANT FOOD Flower, Rose, Tree and Shrub, Tomato, Vegetable Reg. 1.98 — 1.49
SMALL PACK FERTILIZER Your Choice Reg. 1.95 — 1.49
PACIFIC BARK MULCH 2 cu. ft. Reg. 1.89 — 1.49
Kingsford BBQ CHARCOAL 10 lb. Reg. 1.95 — 1.49
LIGHT BULBS 40-60-100 watt 8 for — 1.49
TOP DOG TOP CAT 15-oz. tins 8 for — 1.49
Kingsford BBQ CHARCOAL 20 lbs. Reg. 3.69 — 2.49
ALASKA FISH FERTILIZER ½ gal. Reg. 3.75 — 2.49
RHODO AND AZALEA FOOD 20-lb. bag Reg. 3.95 — 2.49
ECONO LAWN SEED MIX 5 lbs. Reg. 4.50 — 3.49
LAWN SPRINKLER Gardena Reg. 8.95 — 3.49
GREEN THUMB GARDENING GLOVES Men's and women's sizes Reg. 1.98 pr. 2 prs. for — 3.49

Buckerfield's LIMITED
'the growing people'
VICTORIA STORE
CHARGEX
PERSONAL SHOPPING
506 PANDORA
384-7181
Lots of Free Parking

Toronto trading

TORONTO (CP) — Prices on the Toronto stock market closed fractionally higher Friday, with golds recovering from a four-point loss incurred earlier in the session.

Analysts said continuing doubts about the American economy erased the favorable effects early buying had on the New York market.

Trading was halted at the opening in Slater Walker of Canada and Peoples Department Stores at the request of the companies pending announcement that the federal government approved the sale of 950,000 shares of Peoples Department Stores to Marks and Spencer. Slater Walker, which made the sale, last traded at $8⅞ and Peoples at $7⅞.

Trading was also halted around noon in Eddy Match at the request of the company pending release of information. Eddy Match, which did not trade Friday last closed at $19⅞.

CLOSING AVERAGES

154 Industrials	187.41	+0.04
12 Golds	403.71	+0.22
29 Base Metals	73.62	−0.03
19 Western Oils	186.74	+2.47

Volume 2.13 million.

BOX SCORE

	Fri.	Thurs.
Issues traded	633	697
Advances	232	235
Declines	147	212
Unchanged	254	250
New highs	—	39
New lows	—	11

ACTIVE STOCKS

Vol.		Close	Chge
42890	Consum Distrib	4.10	+.10
34935	Kaiser Res	11	
42890	Consum Distrib	4.10	+10
37050	Hamilton Grp	3.80	−20
22050	Un. Gas C Pfd	20⅛	−¼
20758	Bak Mtl	15¾	
19550	Inter Stl & Pipe	15	+⅛
16431	Nowco Ell Srv	18½	+1¾
14650	Cone Build	3.20	+.15
14300	B'wood Hodge A	6¼	
14100	Nu West Dev A	8⅞	
	Mines and Oils		
152600	Sunningdale Oils	5¼	+⅛
67967	Woodsreef Mnrls	.73	+.06
6300	Chib. Kayrand	.18	+.01
60100	Cons Rexspar	.44	+.03
52000	Acme Gas	13½	+.03½

GROUP AVERAGES

Banks	316.37	−0.50
Beverages	300.78	+2.49
Chemicals	123.10	Unch.
Communications	396.65	+0.48
Construction material	154.26	−0.90
Food processing	277.06	+0.88
Gen manufacturing	160.81	+0.91
Industrial mines	119.84	+0.24
Merchandising	371.58	+0.59
Oil refining	223.79	−1.31
Paper-forest products	110.78	+0.20
Pipelines	156.32	+0.88
Real estate	173.92	+0.29
Steels	207.13	+3.40
Trust and loan	238.19	−0.25
Utilities	140.63	+0.10
Miscellaneous	129.25	+0.08

Up 11; Down 5.

MARKET REPORT

Closing quotations for Friday, June 6, 1975

Quatations supplied by The Canadian Press, Richarson Securities, Pitfield Mackay Ross and Co. Ltd., Merrill Lynch, Royal Securities Ltd., A. E. Ames and Co., Pemberton Securities, McLeod Young, Weir and Co., Dominion Securities Corp., Harris and Partners Ltd., Bongard, Leslie and Co. Ltd., the Royal Bank of Canada and the Bank of Nova Scotia.

TORONTO CLOSING STOCKS
Distributed by CP
Toronto Stock Exchange—June 6

Complete tabulation of Friday transactions. Quotations in cents unless marked $. z—Odd lot, xd—Ex-dividend, xr—Ex-rights, xw — Ex-warrants. Net change is from previous board-lot closing sale.

Stock	Sales	High	Low	Close	Net Ch'ge
A and B					
Abby Glen	5600	330	320	325	+5
Aby Gln w	2000	103	100	100	−5
Abitibi	3725	$10	9⅞	10	
Acklands	2345	$15⅜	15⅜	15⅜	+⅜
Acklnd 2p	200	$15	15	15	
Acme	52000	13½	11	13½	+3½
Acres Ltd	525	$9	9	9	
Acres A pr	z125	$35½	34¾	34¾	
Advocate	600	180	165	180	
Afton Min	400	385	375	385	+10
A.G.F.M	600	174	170	174	−1
Agnico E	2340	$5⅞	5⅝	5⅞	+⅛
Agra Ind	700	$6	5⅞	6	
Ahed M	1100	87	87	87	+6
Akaitcho	300	175	175	175	
Albany	1000	36	36	36	+1
Alt East G	3600	$7½	7⅜	7½	+⅛
Alta Gas A	2704	$12½	12⅜	12⅜	−⅛
Alta G E p	2000	$21½	21½	21½	
Alcan	3760	$23⅞	23⅜	23⅝	+⅛
Alcan pr	z75	$25⅝	25½	25½	
Algo Cent	120	$13¾	13¾	13¾	+¼
Algoma St	1006	$27½	27⅛	27¼	
All-Can B	200	245	245	245	
Alliance B	200	$5¼	5¼	5¼	+⅛
Alminex	500	$5⅜	5⅜	5⅜	
Alum 4 pr	z20	$14	14	14	
Alum 4½ p	350	$30	30	30	
A Bnza	18700	220	217	217	+2
Am Larder	1510	45	43	45	+1
A Quasar P	100	$15¼	15¼	15¼	+¼
Andres W	500	$7⅞	7¾	7¾	
Ang CT 265	z25	$24¾	24¾	24¾	
Ang CT 290	120	$28½	28½	28½	+½
Ang CT 315	150	$29½	29½	29½	−½
Ang U Dev	1000	115	115	115	
Anthes C p	z20	$65	65	65	
Aquitaine	4643	$23	22⅞	23	
Argus	3112	$30	30	30	+2
Argus B pr	100	$28	28	28	
Argus C pr	200	$13⅛	13⅛	13⅛	−⅛
Asamera	3300	$11⅜	11⅛	11⅛	−⅛
Ashland C	100	$9	9	9	
Asoc Porc	1380	110	110	110	−5
Atco A	940	$19⅜	19⅛	19⅛	−⅛
Atl C Cop	4000	35	35	35	+3
Auric Res	1000	28	28	28	+2
Autotec I	1400	$6¾	6¼	6⅜	+⅜
Bad Boy	900	370	365	370	+5
Banist	11100	$10¼	10	10	
Bankeno	1000	170	166	168	
Bank B C	z85	$15⅛	15	15	
Bk Mtl	20758	$16	15¾	15¾	
Bank N S	860	$43½	43⅛	43½	+¼
B Cdn Nat	100	$15	15	15	+1
Bary Expl	1000	55	55	55	+1
Baton B	300	$7½	7¼	7½	+¼
Bay Mills	1700	$10½	10½	10½	+¼
Beavr E A	100	450	450	450	−25
Becker B p	700	$6⅛	6⅛	6⅛	
Belding A	1100	$6	6	6	
Bell Canad	6540	$45¾	45½	45¾	+⅜
Bell A pr	1002	$45½	45⅜	45½	+⅛
Bell B pr	835	$45½	45⅜	45½	+⅛
Bell C pr	910	$24	24	24	
Bell D pr	340	$49⅜	49⅜	49⅜	+⅛
Beth Cop A	610	$10½	10⅛	10½	
Big Nama	z250	10½	10½	10½	
Bl Hawk	1000	32	32	32	+3
Black P A	500	360	355	355	+5
Blkwd A	14300	$6¼	6⅛	6¼	
Block Bros	3450	310	305	310	+5
Bombrdier	700	370	365	370	−5
Border C	600	235	232	235	+5
Bovis Cor	500	115	115	115	
Bow Valy	5000	$15⅜	14⅝	15⅛	+⅛
Bow Vly pr	200	$10¼	10¼	10¼	−1¾
BP Can	4385	$12⅞	12⅜	12¾	−⅛
Bramalea	868	$5¼	5⅛	5¼	+⅛
Brameda	696	78	78	78	
Brascan A	8601	$12⅞	12⅝	12⅝	+⅛
Brenda M	100	425	425	425	+15
Bright A	200	$10¾	10¾	10¾	−¼
Brinco	1552	$5¼	5¼	5¼	
Br Am Bnk	100	$15⅛	15⅛	15⅛	+⅛
BC For	10100	$15½	15½	15½	−¼
BC Sugar A	1900	$22½	22¼	22½	
B Phone	3600	$10⅞	10½	10½	−⅜
BCPh 4⅞ p	100	$42	42	42	+1
BCPh 5¾ p	100	$57	57	57	
BCP 7.04 p	100	$18	18	18	−¼
Brunswk	1200	395	390	395	
Budd Auto	1050	$6	6	6	
Budd A w	800	245	245	245	+15
Bulora Cor	1500	115	112	115	+5
Burns Fds	1205	$11	10¾	10¾	+⅛
Bushnell	200	$5	450	450	−87
C					
Cad Frvw	100	$12¼	12¼	12¼	−⅛
CAE A	300	$10⅛	10	10	−¼
Cal Pow	1400	$24	24	24	
Cal P 4 p	200	$44½	44½	44½	+½
Cal P 5.40 p	z55	$71	71	71	
Calvert	z300	11	11	11	
C Mine	24500	31	30	31	+1
Camflo	2100	$13⅜	13⅛	13⅜	+⅛
C Chib A	400	380	380	380	−5
Camp RL	350	$32	32	32	+¾
Campau A	2900	$5⅞	5¾	5¾	−⅛
Campau 7p	350	$8	8	8	+⅛
Can Cem L	654	$11	11	11	−⅛
C Cem L p	z43	$13⅝	13⅝	13⅝	
Can Malt A	z40	$23½	23½	23½	
C Nor West	8900	355	350	355	+5
C Pakrs C	2200	$19⅞	19⅝	19⅝	+¼
Can Perm	5171	$17⅝	17½	17½	
CS Pete	14100	214	205	207	+5
C Cablesy	1000	$15	14⅞	15	+⅛
C Cab w	19400	160	140	155	+17
Cdn Cel	2340	495	490	495	+5
C Curtis	z300	40	40	40	
C Ex Gas	1700	330	325	330	+5
CG Invest	400	$19¼	19	19¼	−¼
C Homestd	8000	$5⅜	5¼	5⅜	+¼
C Hydr	1750	$6⅛	5⅞	6⅛	+⅜
C Imp Bank	2020	$25⅜	25	25⅛	−⅛
C Ind Gas	2852	$7⅛	7	7⅛	
C Int Pow	500	$14⅝	14⅝	14⅝	+⅛
CLI Pete	1000	16	16	16	+4
C Malart	4000	22½	22	22	
C Marconi	100	365	365	365	+5
C Ocdental	1100	$11⅞	11¾	11¾	
CP Inve	2995	$16½	16¼	16½	+⅛
CP Inve pr	170	$32½	32½	32½	−¼
CP Ltd	12525	$15⅛	14⅞	14⅞	
CPL A p	450	$8⅞	8⅞	8⅞	+⅛
C Reserve	400	275	275	275	+15
Cdn Sup O	1709	$40½	39¾	40½	+¾
Cdn Tire	510	$46	46	46	
Cdn Tire A	1359	$49	48¾	48½	−⅜
C Uilties	1000	$8⅞	8¾	8⅞	+⅛
C Util $1.25	440	$17¼	17¼	17¼	−¼
C Util w	540	215	214	214	+9
CWN G 4 pr	100	$8⅛	8⅛	8⅛	
Canron	500	$17½	17½	17½	−¼
Capit Div	1500	37	37	37	
Cara	1000	365	365	365	−5
Carl OK	1720	253	250	250	−3
Carl OK A p	150	$17	17	17	−½
Carl OK B p	200	$20½	20½	20½	+¼
Cassiar	2700	455	435	440	−25
CC Yachts	200	260	260	260	
Celanese	625	445	440	445	
Ctl Fund A	300	$10⅛	10⅛	10⅛	
Ctl Fun rt	1975	21	21	21	
CFCN	127	$7½	7½	7½	+¼
Chib-K	63000	20	16	18	+1
Chieftan D	5650	$8⅞	8¾	8⅞	+⅛
Chimo	7000	101	100	100	
Chromaco	200	246	246	246	+8
Chrysler	1793	$11⅛	11⅛	11⅛	
Claiborne	100	235	235	235	
Coch Will	500	107	107	107	+2
Cokfield	500	385	380	380	
Coles Book	500	$8½	8½	8½	
Cominco	2932	$29¼	29⅛	29¼	
Com Cap	300	225	225	225	−10
C Holiday I	300	325	320	320	+5
CHIns A p	200	$18	18	18	
Computel	z100	$5	5	5	
Con Bath	1300	$24¾	24¾	24¾	+⅛
Con Bath p	1000	$16	15⅞	15⅞	
C Bath 68 w	1600	$9	8¾	9	+⅜
C Bldg	14650	320	305	320	+15
C Fardy	25000	145	130	138	+5
C Durham	5000	50	50	50	
Cons Prof	z200	37	37	37	
C Rexpr	60100	44	40	44	+3
Con Dis	42890	425	400	410	+10
Cons Gas	1578	$13¾	13⅝	13⅝	−¼
Con Gas D	300	$22	22	22	−¼
Con Glass	1780	$12¾	12¾	12¾	+¼
Conwesst	250	290	290	290	−5
Cooper C	1000	235	230	235	+5
Corby vt	100	$16¾	16¾	16¾	+⅛
Cornat Ind	1309	480	475	480	+5
Cr Food A	112	$24¾	24¾	24¾	
Coseka R	8500	286	280	285	+5
Craigmt	300	435	430	435	+10
Crain R L	100	$11¼	11¼	11¼	+¼
Crestbrk	200	320	320	320	−5
Crwn Life	z25	$61½	61½	61½	
Crow Nest	200	$26	25	25	−1
Crush Intl	1000	$7¾	7⅛	7¾	
Cuvier M	2400	111	110	111	+1
Cyprus	9650	$8⅛	8⅛	8⅛	+⅛
D to G					
Daon Dev	750	$9	8⅞	9	+¼
Decca R	9300	480	460	475	+15
D Eldona	7500	33	31½	32	+1
Denis	13300	$57	54	55	+1½
Dicknsn	2550	$9	9	9	
Discovry	471	170	170	170	−5
Doman I	200	$7⅛	7⅛	7⅛	
Dome	400	$51¾	51¼	51¾	−¾
Dome Pete	5825	$28¾	28¼	28⅝	+1⅛
D Bridge	2620	$23	23	23	−¼
D Explor	3000	20	18½	18½	−1½
Dofasco A	1300	$25⅝	25¼	25½	−⅛
Dom Store	1260	$16¾	16¾	16¾	
D Text A	2850	$8½	8⅛	8½	+¼
Domtar	1815	$23	23	23	−¼
Donlee M	500	350	350	350	
Doer Ind	100	$20	20	20	−½
DRG Ltd A	300	$6¾	6¾	6¾	+½
Dr Mc C A	100	$13⅜	13⅜	13⅜	+⅛
Dunde Pal	2166	31	30	31	+1
Du Pont	100	$22¼	22¼	22¼	
Dylex Ltd	700	$8½	8½	8½	+¼
Dylex A	8744	$8⅝	8⅜	8½	+¼
Estn Prov	100	275	275	275	
East Mal	1700	395	385	385	−10
East Sul A	2000	168	166	166	+6
Econ Inv	975	$13	12½	13	+½
E-L Fin	400	$5	5	5	
E-L Fin w	1000	100	100	100	−20
Electro A	990	435	430	435	+10
Emco	2700	$7	7	7	
Extndcar	4000	475	475	475	+10
Extndcar w	100	105	105	105	−20
Falcon C	1415	$6	5⅞	5⅞	
Falcon	1230	$34	33¾	33⅞	+⅜
Farm Mer	100	$5⅞	5⅞	5⅞	−⅛
Fidelty Tr	100	325	325	325	+10
Fields S	500	$11½	11½	11½	
F City Fin	100	$6	6	6	
F City F wt	500	300	290	290	−15
Foodcrp L	1300	155	150	155	
Foodex S	200	240	240	240	+5
F Seasons	324	435	435	435	−15
F Season w	560	210	200	200	+30
Francana	1900	$9¾	9¾	9¾	
Fraser A	100	$19½	19½	19½	
Gaz Metr	100	$6½	6½	6½	
Gaz M 66w	500	40	40	40	
G Distrb A	100	$7⅞	7⅞	7⅞	
GMC	100	$45½	45½	45½	+½
Genstar L	6900	$19½	19⅜	19½	+⅛
Gnstar L w	600	$5⅜	5⅜	5⅜	
Gesco Dis	700	300	300	300	
Gt Masct	1100	65	65	65	
Gibraltar	2575	490	485	485	−10
Glendale	3200	158	155	155	
Golun	11000	29½	28	28	+2
Goodyear	100	$12½	12½	12½	−⅛
G Mckay A	100	$5¼	5¼	5¼	−⅛
Gozlan	800	$5	5	5	
Graft G	200	$31	31	31	−1
Granduc	500	101	101	101	+1
Granisle	100	$12¼	12¼	12¼	
Gt Oil Sds	132	$6¾	6¾	6¾	+¼
GL Paper	200	$23	23	23	−¼
GL Pap w	400	$5⅜	5⅜	5⅜	
Gt West S	850	$7	7	7	
G Wst wt	500	230	225	230	+10
Greyhnd	900	$17	16¾	17	+⅛
Guar Trst	1100	$6	5⅞	5⅞	
Guard Cap	220	310	310	310	+10
Gulf Can	2778	$31	30¾	30⅞	−⅜
Gulf Corp	200	$21⅝	21⅝	21⅝	+2⅝
Gulfstrem	2000	20½	20½	20½	
H to L					
Hambro C	1020	186	186	186	
H Group	32050	410	380	380	−20
Hardee	z150	95	95	95	
Hard Crp A	100	$5⅜	5⅜	5⅜	+⅛
Harlequin	100	$22½	22½	22½	−⅞
Harris J S	1400	460	460	460	
Hawker S	891	$5¾	5¾	5¾	
Hayes D A	100	$5	5	5	
Highmont	900	65	65	65	+4
Home A	5990	$27⅝	27¼	27⅝	+¼
Home B	100	$26½	26½	26½	
Huston	19600	175	162	162	−8
Hoden DH	250	$5⅞	5⅞	5⅞	
Hud Bay A	1485	$18⅝	18⅜	18⅝	+⅛
H Bay Co	1575	$17½	17¼	17½	+½
HB Oil Gas	4478	$30⅞	30⅞	30⅞	
Huron Eri	1500	$24	24	24	
Husky Oil	1321	$18⅝	18½	18½	
Husky E w	1000	$6¼	6¼	6¼	+⅛
Hydra Ex	5000	45	45	45	+2
Hy's Ltd	100	295	295	295	
IAC	4300	$18¾	18½	18½	−½
IAC 4½ p	z50	$46	46	46	
Imasco A	400	$30¼	30¼	30¼	−¼
Imp Life	z40	$60	60	60	
IOil A	11634	$29⅜	29⅛	29⅛	−⅛
Inland Gas	390	$9	8¾	9	+¼
Inter-City	1400	480	465	465	−15
Inter C B w	1000	280	280	280	
Intrmetco	1300	$6	6	6	−¼
IBM	87	$220	220	220	
Int Mogul	259	212	212	212	+10
I Mogul A	1700	$7⅛	7	7	−⅛
Inco A	6433	$28¾	28⅜	28⅜	−⅜
Inco B	115	$28½	28½	28½	−⅜
Int Obaska	500	12½	12½	12½	−2½
Interpool	1180	$16	15⅞	16	
Intpr Pipe	4430	$12⅜	12¼	12⅜	+⅛
Int Pipe w	1000	111	110	110	−1
Ipsco	19550	$15⅜	15	15	−⅛
Inv Grp A	300	$6⅝	6⅝	6⅝	
Inv Grp 5 p	200	$14⅞	14⅞	14⅞	
Iron Bay T	510	$5¼	5¼	5¼	
Iso	3300	95	94	94	−1
IU Intl	13924	$11¾	11¼	11⅜	−⅛
Ivaco A	400	$10½	10¼	10½	+½
IWC Com	800	140	130	130	
Janock 6 p	z10	$58½	58½	58½	
Jannock A	200	$12	12	12	+¼
Jannock B	537	$11½	11½	11½	
Jorex Ltd	2000	20	20	20	
Kaiser	34935	$11¼	10⅞	11	
Ksr w	19275	$8⅜	8	8⅛	−⅛
Kam Kotia	4000	72	70	72	+3
Kaps Tran	2400	275	270	275	+5
Kerr A A	4350	$12½	12⅜	12½	
Kerr A B	z16	$12¼	12¼	12¼	
Koffler	1310	350	340	340	+5
Koffler w	9500	22	20½	20½	+½
Labatt A	3375	$16⅞	16¾	16¾	−¼
Labatt A p	200	$16⅞	16⅞	16⅞	−⅛
Lab Min	300	$27	26	27	+1
Lakehead	5000	10	10	10	
LOnt Cem	z50	325	325	325	
Lambda M	z150	64	64	64	
Lau Fin	900	$7¼	7	7¼	−⅛
Lau Fn 6¼	100	$13½	13½	13½	
Lau F 1.25	200	$13¾	13¾	13¾	
Leigh Inst	4000	145	140	140	−5
Leons Frn	150	$7¾	7¾	7¾	
Levy A pr	300	$5½	5½	5½	
LL Lac	2500	160	160	160	+3
Lob Co B	300	$6	5¾	5¾	
Lob Ltd Ap	z90	$14¾	14¾	14¾	
Lochiel	5500	103	102	103	+3
Loeb M	1575	320	310	320	+20
Lost Riv	25850	385	360	360	−30
Lytton M	1000	111	111	111	+1
M to O					
Mclan H A	203	$8⅞	8⅞	8⅞	+⅜
M Cable	683	$9¼	9¼	9¼	+¼
MB Ltd	8516	$23⅜	23⅛	23¼	+¼
Madeline	2600	258	256	257	+5
Madsen	800	57	57	57	
Magnum	600	$30	28½	30	+3½
Majst Wil	800	340	340	340	
Major H D	215	385	375	385	
Man Bar	z200	85	85	85	
M Lf Gard	z20	$20¾	20¾	20¾	
M Lf Mills	200	$25	25	25	+¼
Maritime	654	$16	16	16	
Markel F	700	310	300	310	−65
Mass Fer	6870	$17⅝	17¼	17¼	−¼
Mas F 2.50	5700	$26	25⅝	25⅝	−⅜
Mattgmi	1960	$16⅝	15¾	15¾	−¾
Mc Intyre	800	$48	48	48	
MDS Hlth	300	219	219	219	−6
Melchers	200	360	350	350	−25
Melton R E	7123	305	299	300	+10
Melton A w	700	125	124	125	+15
Mentor	1000	200	200	200	
mepc w	600	182	175	175	−2
Mercantil	4276	$18½	18⅜	18⅜	
Merland E	1900	200	200	200	
Met Stores	200	$13	13	13	
Met Stors p	100	$13½	13½	13½	
Mex LP	z37	410	410	410	
MICC	600	$10½	10½	10½	
Microsyst	288	395	395	395	+5
Midrl	11500	10	10	10	+½
Minda	12000	24	22½	23½	−2½
Moffat A	200	$6¾	6¾	6¾	
Molson A	5000	$19¼	19¼	19¼	−¼
Monenco	250	$12¾	12¾	12¾	+¼
Mtl Trust	380	$12½	12	12½	+1
Moore	2735	$49¾	49¼	49⅝	+¼
Morse B pr	z25	$32	32	32	
Mt Wright	1000	22	22	22	
Multi-Ml	6000	47	45	47	+2
Multi Acc	800	295	295	295	
Mymar M	z111	74	74	74	
NaChrs I	2000	$9	8¾	8⅞	−⅛
Nat pete	7500	47	46	46	
Nat Trust	200	$18	18	18	
NBU Mine	500	255	255	255	
Neonex	1000	150	150	150	+1
NB Tel	202	$13⅛	13⅛	13⅛	+⅛
Newco Fin	100	$8⅛	8⅛	8⅛	+⅛
N Dimens	z200	20	20	20	
N Kelore	5500	24	23½	24	+½
Newnor	5000	8	8	8	−1
NPro D	11500	29	27	29	
N Que Ragl	200	255	255	255	+3
N Yok Oil	z144	34	32	32	
Nfld LP	215	$11	11	11	
Nfld Tel A	500	$15½	15½	15½	−½
Nick Rim	5000	7½	7½	7½	+½
Noble M	500	39	39	39	+1
Noma Ind	1100	400	400	400	
Noranda A	2810	$37¼	36⅝	36⅝	+⅛
NC Oils	6300	495	475	480	+5
Nor Ctl G	2113	$11	10¾	10¾	−¼
Nor Ctl B p	688	$19⅝	19¼	19⅝	+¼
Nor Ctl w	4200	175	155	175	+20
Nor Elect	2662	$28¼	28	28¼	+¼
NE B w	12890	$7½	7⅛	7½	+¼
Northgat	1600	410	390	410	+15
Northld	9000	17	15	15	−2
Nowco	16431	$18½	17	18½	+1¾
NRD Min	1000	20½	20½	20½	−2½
Nufort Res	1000	18	18	18	
numac	5250	$10¾	10½	10½	+¼
NWst A	14100	$9	8⅞	8⅞	
OPI Ltd	300	201	200	201	+1
Okwd	13400	87	82	87	+5
Obrien	2500	66	66	66	−1
Ocdentl Pt	2150	$19¾	19⅝	19⅝	−⅛
Oceanus I	z50	19	19	19	
Ocelot Ind	600	$6½	6⅜	6½	+¼
Okanagan	850	$5⅞	5⅞	5⅞	−⅛
Orchan	2200	245	225	235	−15
Oshawa A	3200	$6⅝	6¼	6⅜	−¼
Osisko	z200	20½	20½	20½	
P to S					
Pac Coper	5700	61	57	61	+5
Pac Pete	562	$23¼	23⅛	23⅛	−⅛
Page Pet	350	190	190	190	
Raloma P	376	119	115	119	+4
Pamour	3150	$7¼	7⅛	7⅛	
Pancana I	z100	78	78	78	
PanCdn P	3125	$13⅛	12⅞	13⅛	+¼
Pan Centr	8966	155	150	154	+5
Pan Ocean	4083	$12	11⅝	11¾	
Patino N V	100	$12⅞	12⅞	12⅞	
Paulin A	500	275	275	275	−5
Pe Ben O	425	300	300	300	−5
Pembin A	700	355	355	355	
Penningtn	200	$10	10	10	
P Jewl	200	$5⅛	5⅛	5⅛	
P Jewl A	300	$5	5	5	
Petrofina	275	$21⅞	21¼	21⅞	+⅜
Petrol	200	124	124	124	+3
Peyto Oils	410	385	385	385	+5
Phillips Cb	2200	$11	11	11	
Pick Crow	500	26	26	26	
Pine Point	420	$30	30	30	
Pitt Eng C	100	$6¾	6¾	6¾	+⅛
Place G	38500	38	33	37	+4
Placer	950	$18⅞	18¾	18¾	−¼
Pominex	z100	53	53	53	
Pow Corp	200	$8⅝	8⅝	8⅝	
Pow Crp pr	100	$25	25	25	+½
Prado Exp	620	155	150	150	
Pre Cable	5605	$7½	7¼	7¼	−⅛
Preston	7807	$14⅝	14	14½	+½
Price Co	1130	$14¾	14⅝	14⅝	
Provigo	z10	$9¼	9¼	9¼	
Prov B Can	500	$13½	13½	13½	−⅛
QCI Ind	1000	125	125	125	−49
QCI Ind A	2700	220	216	217	−8
Qasar Pet	200	210	210	210	+10
Q Mattgmi	z270	29	27	27	
Que Sturg	300	395	395	395	−5
Que Tel 7¾	400	$15⅛	15⅛	15⅛	−⅛
Ranger	5036	$20⅞	19⅞	19⅞	−¼
Rayrock	2600	86	83	83	−1
Realty A	1700	310	310	310	
Rdpath A	z75	$20⅝	20⅝	20⅝	
Redst	15000	25	22½	25	+2
Reed Pap A	1200	$21⅝	21¼	21¼	−¼
Reed Oslr A	200	$5⅞	5⅞	5⅞	
Reeves	1689	10	10	10	
Reich wt	200	$12½	12½	12½	−½
Reitman A	500	$13	13	13	
Res Servic	500	195	195	195	+15
Revnu Prp	2087	87	87	87	+1
Rileys D	z100	80	80	80	
Rio Algom	9665	$27½	26¾	27½	+1
R Little	700	245	240	240	−5
Roman	29375	$16	14¾	15¼	+½
Ronyx Cor	1000	64	64	64	−1
Rothman	800	$10	10	10	−⅛
Rothm 2p	500	$14	14	14	+⅛
Royal Bnk	7291	$33½	33¼	33¼	−⅛
Royal Tr A	4900	$22	21¾	21¾	
Russel A	800	$11	10¾	11	
StL Cem A	150	$15¾	15¾	15¾	+½
StL Corp p	z50	$52½	52½	52½	
Schneid b p	300	$8½	8½	8½	+⅛
Scot York	7200	239	233	239	+9
Scot Lasal	3900	170	170	170	
Scot Mls pr	z25	$10⅜	10⅜	10⅜	
Seagram	8104	$31⅝	31¼	31⅝	+½
Seaway M	z78	460	460	460	
Seaway pr	z78	495	495	495	
Seco Cem	100	$8	8	8	
Seikrk A	266	$13	13	13	+⅛
Shaw LE A	400	$7	7	7	
Shell Can	3832	$16⅝	16½	16½	−⅛
Sheperd P	100	220	220	220	
Sherritt A	4713	$6¾	6½	6½	−¼
Shore To S	3000	425	400	425	+25
Siebens	7325	$12	11⅝	11⅝	−⅛
Silvmq	2300	24	24	24	
Simco Erl	1400	300	275	295	+45
Simpsons	8598	$8½	8¼	8½	+⅛
Simpson S	2275	$10⅜	10⅜	10⅜	+⅛
Sklar M	900	244	240	240	
Sklar W	300	135	135	135	
Skyline H	6200	405	360	400	
Slater Stl	2103	$9⅝	9⅝	9⅝	−⅛
Sogepet	1200	122	120	122	
Southm A	610	$26⅜	26	26¼	−¼
Spar Aero	800	270	270	270	
Spoon	13578	21	19½	21	
St Brodcst	600	$8½	8⅛	8½	+⅜
Stand Ind	1700	$7¾	7⅝	7¾	+⅛
Stelco A	8491	$28¾	28	28	−¾
Steep R	750	138	138	138	−2
Ster Trust	z10	$8⅜	8⅜	8⅜	
Strathrn A	z300	93	93	93	
Sud Cont	700	49	49	49	−1
Sulivan A	1730	172	162	163	−7
Sundle	152600	$5¼	5⅛	5¼	+⅛
Surpass C	400	180	180	180	
Systems D	500	410	400	400	−10
T to Z					
Tara	300	$15⅜	15¼	15¼	
Teck Cor A	1200	255	253	253	+2
Teck Cor B	1266	225	223	224	+2
Teledyne	300	470	470	470	+20
Texaco	1546	$30⅜	30¼	30¼	−⅛
Texaco pr	z7	$41½	41½	41½	
Texasglf	5700	$33¾	33⅜	33¾	
Texmont	7000	24½	24	24	−½
Texore	2000	12	12	12	
Tex-Sol	500	11½	11½	11½	−½
Thom N A	z130	$13⅛	13⅛	13⅛	
Tombill	1000	78	78	78	
Tone Craft	7200	420	405	405	−15
Tormex M	2500	205	200	200	−5
Toromont	4550	250	235	250	+10
T-D Bk	13121	$42	41¾	41⅞	−⅛
Tor Star B	750	$12½	12½	12½	−⅛
Total Pet	7800	$7⅛	7	7	+⅛
Total P A p	200	$14½	14½	14½	
Traders A	3860	$14⅛	13⅞	14	
Trader A p	100	$19¾	19¾	19¾	
Trade 10¼ p	1100	$10	10	10	
Trader 66 w	700	280	280	280	
Trader 69 w	700	470	460	470	+20
Tr C Glass	2200	400	400	400	
TrCan PL	2127	$10¼	10⅛	10⅛	+⅛
TrCan A pr	z28	$55	55	55	
TrCan B pr	160	$28¾	28¾	28¾	−½
TrCan C pr	z20	$35	35	35	
TrCan D pr	z20	$52⅜	52⅜	52⅜	
TrCan PL w	1977	43	42	42	
Tr Can Res	2700	56	55	55	
Trans Mt	3322	$10⅛	9¾	10	
Travlway	100	$5⅛	5⅛	5⅛	+⅛
Tribag	12100	37	35	35	
Trimac	100	350	350	350	+20
Trin C	50500	23	20½	20½	+1
Trizec w	z150	36	36	36	
Turbo R	5715	115	111	115	+1
Ulster P	24500	55	51	55	+4
Ultramar	z40	455	455	455	
Un Gas	4160	$7¾	7⅝	7⅝	−⅛
UGas A pr	z50	$27½	27½	27½	
UGs 8¾	22050	$20⅜	20⅛	20⅛	−¼
Union oil	1533	$8	7⅞	7⅞	−⅛
U Asb	12640	480	470	470	−10
U Canso	9505	$7½	7⅜	7½	
U Keno	800	$10½	10¼	10½	
U Siscoe	8575	$6⅝	6⅛	6¼	+⅛
Un Tire A p	2500	250	235	250	
Un Trust	100	360	360	360	
Un Wburn	z50	$8¾	8¾	8¾	
Un Wbn w	1285	340	300	340	+130
Un Wstn OG	1500	100	100	100	
Unir Gas	2800	320	320	320	
Upp Can	2300	125	116	123	+3
Versatile	650	$10⅝	10½	10⅝	
Versatl A	6800	$10⅝	10¼	10⅝	+⅜
Vestgron	2000	$11½	11½	11½	+¼
Vic G Tr	z50	$26½	26½	26½	
Voyagr P	2800	$8	7⅞	7⅞	
Vulcan Ind	3360	$12⅛	11¾	11⅞	−½
Wainoco O	100	350	350	350	−25
Wajax A	1400	$12	11¾	12	+⅛
Walk GW A	1220	$33¾	33⅜	33¾	+¼
Walk GW B	100	$33½	33½	33½	−⅛
Warn Can	200	$7⅜	7⅜	7⅜	−⅛
Weco Dev	500	230	230	230	
Weldwod	2800	$11½	10⅞	11½	+¾
Wstburne	6100	$11¾	11⅝	11⅝	+⅛
Wburn wt	1650	$7	6¾	6⅞	+⅛
Wcoast Pt	1500	450	445	450	
W Pet A p	118	$15⅝	15⅝	15⅝	−⅝
Westcost	2420	$23	23	23	+⅜
Wcost 8½ p	350	$51½	51½	51½	
Wcoast w	2730	225	220	224	+9
Westeel	850	$12½	12½	12½	−⅛
W Decalta	3400	$5¾	5⅝	5¾	
W Min	19200	270	240	264	+29
Westfield	700	90	90	90	
Westnhse	2125	$18⅛	18	18⅛	+⅛
Westmill	100	300	300	300	
Weston	135	$19⅞	19⅞	19⅞	
Wstn 4½p	z5	$44½	44½	44½	
Wstn 6pr	z10	$60⅛	60	60	
Whithorse	200	163	163	163	+3
Whonok A	300	$6	6	6	+¼
Willroy	243	135	135	135	
Winco S	1000	400	400	400	
Woodr	67967	75	66	73	+6
Woodwd A	7200	$21¼	21	21	−½
YR Prop	100	$5¼	5¼	5¼	−⅛
Zellers	475	$7	6⅞	7	+⅛
Trust Units					
BBC R un	1300	$12	12	12	
BM-Rt un	670	$13	13	13	
BM-R w	18280	189	183	183	−7
C Perm un	2203	$8¾	8¾	8¾	−⅛
Heitman u	1058	$7⅛	6⅞	7⅛	+⅛
Heitman w	1172	44	44	44	+4
TD Rlt un	z71	$26⅝	26⅝	26⅝	

New York

NEW YORK (AP) — The offsetting influences of a prime rate cut and a new rise in unemployment left the New York Stock Exchange in a virtual deadlock for the fourth straight session Friday.

NYSE composite index lost .09 to 49.19.

CLOSING AVERAGES

30 Industrials	839.64	−2.51
20 Transportation	170.52	+1.80
15 Utilities	82.82	Unch.
65 Composite	258.15	+0.18

Volume 22.23 million.

The session was typical of the unusual pattern of the week, during which daily volume averaged well over 24 million shares but prices failed to establish any real trend.

The market tried to break the stalemate at the opening with a broad rally attempt that lifted the Dow more than 3 points in response to a new prime rate reduction by New York's First National City Bank, the second largest bank in the U.S.

Citibank's lowering of the basic rate on business loans from 7 to 6¾ per cent was expected to encourage a downtrend in the rate at other major American banks, which now generally have it set at 7¼.

But the advance died away quickly in the face of news that the unemployment rate in the U.S. hit a post-Second World War high of 9.2 per cent last month, up from 8.9 per cent in April.

Among Canadian issues on the New York Stock Exchange, Seagrams rose ¾ to $31, Campbell Red Lake ⅝ to $31 and Hiram Walker ½ to $32⅞.

International Nickel and Alcan dropped ⅛ each, closing at $27⅞ and $23 respectively. Canadian Pacific was unchanged at $14⅝ and Dome Mines at $50⅝.

QUOTATIONS

Alcan	23	Hilton Hotels	26
Alcoa	43⅜	Honeywell	39
Al Chem	36⅝	Inland Stl	37⅞
Al-Chalm	11⅛	IBM	213½
Amer Air	7⅞	Int Harvest	29⅝
Amer Brands	39⅝	Int Nickel	27⅞
Amer Bcast	25½	Int Paper	47⅛
Amer Can	32¾	Int Tel T	23¼
Amer Elec P	19½	Johns-Mann	21
Amer Metal	53⅜	Kaiser Alum	27¾
Amer Motors	5½	Kennecott	38⅜
Amer Smelt	17⅜	Kraft	38⅞
Amer Tel T	49⅛	Kresges	31
AMF Inc	19¾	Ling-Temco	15⅛
Ampex	6½	Litton Indus	8½
Anaconda	18	Lockheed Air	12⅛
Ashland Oil	21¾	Magnavox	8⅝
Atl Rchfld	100¾	McDon Doug	16¾
Avco	6	Merck	85
Avon	45½	Minn M M	66
Bell Howell	18	Mobil Oil	46½
Bendix	38⅞	Monsanto	64¼
Beth Steel	33⅞	Mont Ward	25
Boeing	31½	Motorola	50⅜
Boise Casc	21⅛	Nat Cash R	38
Borden	23⅞	Natomas	33
Borg-Warner	18¼	Newmont	24¼
Bris Myers	67	Owens-Ill	40¾
Brunswick	15⅛	Pac Gas	20⅝
Burl Ind	27⅜	Pan Am	4⅜
Bur N	39¾	Penn Cent	1¾
Burroughs	104	Pepsi	67⅜
Caterpillar	65⅜	Philip Morris	51⅜
Celanese	35	Philps Pete	57¾
Chase Man.	33¼	Pit Bowes	17⅞
Ches-Ohio	35	Polaroid	31¼
Chrysler	11	Proc Gamble	96⅞
Coca-Cola	93⅜	RCA	19⅝
Col-Palm	32⅞	Repub Stl	30
Col Bcast	50¼	Revlon	80
Comsat	36¼	Safeway	48½
Cont Data	22¾	Scott Paper	17⅛
Con Edison	27	Schlumberger	88
Cons Oil-Gas	9	Sears Roe	69¾
Crown Cork	20½	Shell Oil	56⅛
Crown Zell	36	Singer	16¼
Delta	26⅝	Sperry	46⅛
Disney	50	Stand Cal	31⅞
Dow Chem	86½	Sun Oil	34¾
Du Pont	124⅝	South Pac	25¾
East Air	5⅜	Talley Ind	7⅞
East Kodak	104	Teledyne	18½
El Paso	12⅞	Telex	2¾
Exon	88	Texaco	25⅞
Fair Cam	48½	Texas Gulf	33
Fed N Mtge	11⅞	TWA	8⅝
Ford Motor	36¾	Union Carb	57⅞
Firestone	17⅝	Union Pac	79½
Gen Electric	47¼	Union Oil	42¼
Gen Foods	25¾	Uniroyal	8⅛
Gen Motors	44½	United Brds	5⅛
Gen Tel E	23⅜	U.S. Stl	56¼
Gen Tire	14⅛	West Air	7½
Georgia Pac	45⅛	Westinghouse	18⅞
Gillette	32¼	Weyerhauser	41⅛
Goodyear	18	Woolworth	15⅜
Greyhound	14⅝	Womelco	13¾
Gulf Oil	21½	Xerox	70⅝
Gen Dynam	48½	Zenith	24⅞
Homestake	53		

BOX SCORE

	Fri.	Thurs.
Issues traded	1,843	1,817
Advances	720	700
Declines	703	725
Unchanged	420	392
New highs	162	135
New lows	2	6

ACTIVE STOCKS

Vol.		Close	Chge
857400	Searle Gd	19⅜	−1⅝
319600	Cst St Gas	10½	−⅜
292800	Pan Am	4⅜	−¼
252100	TWA	8⅝	+⅛
234300	Southn Co	12⅝	+⅜
218600	Glf Lfe Hold	8¾	+½
179000	Fed Natl Mtg	11⅞	−⅛
138000	Am Airline	7⅞	−⅛
137200	Litton	8½	−½
136800	Cont Data	22⅝	−¼
128300	Mesa Pet	25½	+½
127700	Tex Oil Gas	20⅜	+2⅜
127100	Gulf Oil	21½	−¼
124800	Occident Pet	18¾	−¼
118900	Citicorp	35⅝	−⅛

BOOK NOW . . .
Banquets, Receptions, Parties, etc.
from 25-1,100 People
STARDUST
385-1031

SENIOR APPRAISERS
(EDUCATION)

are required by the Education and Training section of the Standards Division of the British Columbia Assessment Authority. Responsibilities will include: to assist in the development of education programs and hand books; to prepare and conduct training courses for the valuation of land and improvements and other assessment functions; to adjudicate inservice examinations; to perform related duties. Qualifications: Applicants should be eligible for accreditation in the Appraisal Institute of Canada or possess a real estate diploma (appraisal) from a recognized University and have an extensive appraisal background; or an equivalent combination of education and experience. Ability to lecture and instruct in appraisal and administrative courses. An aptitude for handbook design and layout would be an asset, as well as a familiarity with teaching aids. 1974 Salary Range $1,161 to $1,664 per month. Salary commensurate with education and qualifications. Location: Victoria, B.C. Competition No. 75-70. Closing date 16 June 1975. Application forms may be obtained from the various assessment offices throughout the province. Please direct completed application forms to: **Co-ordinator Personnel, B.C. Assessment Authority, 1537 Hillside Ave., Victoria, B.C., V8T 2C1.**

Vancouver

VANCOUVER — Prices advanced in moderate trading Friday on the Vancouver Stock Exchange. Volume was 1.82 million and curb trading was 1.12 million.

Canterra fell 8 cents at .82 on 195,300 shares in the industrials. Venture gained 2 cents at .38 on 20,000 shares. Ionarc was unchanged at .29 on 5,500.

In the mines, Highland Mercury was unchanged at .33 on 268,500. Minas Resources rose 5 cents at .50 on 114,799 shares.

Stampede, most active issue in the oils, slipped 6 cents at $1.70 on 71,975 shares. Captain International gained 3 cents at .40 on 62,200.

In the curbs, Claymore was up 15 cents at $1.30 on a turnover of 180,000 shares. Great Bear gained 16 cents at .67 on 158,950.

Stock	Sales	High	Low	Close	Net Ch'ge
MINES					
Aalen	10500	23	22	22	−1
Aex	300	315	315	315	
Afton	700	385	385	385	+5
Anglo Bo	1200	75	75	75	
Arcdia	9500	37	36	37	
Ardo	11000	9	8	8	+1
Avino	1000	23½	23½	23½	
Azure	4000	21	21	21	
Barier R	12900	275	265	275	+3
Bath N	3100	128	128	128	−2
Beth C A	600	$10½	10½	10½	
Bily Got	6000	8	8	8	
Bow Rvr	6500	49	47	47	−2
Brend	10120	14	13	13½	+1½
Bmac	1000	15½	15½	15½	
BX Dev	1000	86	86	86	−3
Calico	1000	1	1	1	
Calivd	500	16	16	16	
C Barr	7000	33	30½	31	−2
Cantia	500	25	25	25	
Canwx	6500	17	17	17	
Car Bell	500	9	9	9	
Carolin	1000	195	195	195	
Casino	2000	18	18	18	
Chatex	z375	15	12	15	
Chrmx	2000	30	30	30	
Cima	z75	41	41	41	−2
Citex	6000	4	3	3	−1
Clman A	z12	$13¼	13¼	13¼	
Clman B	1912	$14⅜	13¾	14⅜	+⅛
Col A pr	2490	162	155	160	+5
Colt Ltd	3000	60	58	59	
C Bamt	4600	15	14½	15	
C Bound	z167	14	14	14	
Con Ct Sl	15500	14	12½	12½	−2½
Cons Col	4500	25½	22	22	−3½
C Fin Ch	14000	9	8½	8½	+½
Copr Lk	1000	8	8	8	
Cream	29975	40	35	39	+4
Cree Lk	9000	25	25	25	
Cutlass	5000	24	21	24	+3
Cypres	69300	103	99	101	−1
Dalton	500	15	15	15	
Dankoe	2220	205	200	200	
Dol Var	7050	23	21	21	
Dus Mac	10500	54	52	52	−2
Equat	1000	6	6	6	
Fosco	500	10	10	10	
Geo Dyn	32000	16	14	16	+1
Gnt Vent	4000	12	11½	11½	
Gladiat	1000	15	15	15	+1
G Gate	1500	36½	35	36½	+2½
Gdn Gnt	14500	47	45	47	+1
Gldn Std	6000	32	30	32	+2
Gld Rvr	3000	12	10	10	−2
Grando	8500	17	15½	17	+2
Grn Eag	12000	12	10	10	−1½
Hallark	15300	64	62	62	−1
Henriet	9000	25	24	24	
Hib Intl	15500	27	25	27	
Hihawk	13100	36	34	35	−1
H Merc	268500	35	30½	33	
Jersey	104000	17	16	17	
Laguna	2000	10	10	10	
Lornex	1000	535	510	535	+25
LP Ind	4700	40	40	40	+1
M M Prc	3000	29	29	29	+2
Midas	114799	51	44	50	+5
Mrseby	10000	6½	6½	6½	
Nadina	500	12	12	12	
Nw Chif	2200	10	4	10	−3
Nw High	4300	8	8	8	
Nw Min	9500	35	34	34	−1
N Privtr	10000	11	10	11	+1
New Pyr	69850	55	47	53	+5
N Terr	1000	15	15	15	
Nicola	1000	5½	5½	5½	
Nthair	6650	200	198	198	−3
North Isl	1000	3	3	3	
N Home	43500	30	26	30	+4
Oxbow	5833	52	52	52	+2
Pcifc Rs	4500	227	220	220	−5
Pegsus	3000	65	64	65	−5
Perry R	125	190	190	190	
Pne Lke	4000	8	8	8	
Primer	2000	6	6	6	
QC Exp	2000	30	30	30	+1
Qisino	1000	6	6	6	
Rackla	4000	13	13	13	−1
Rac Ind	6500	20	20	20	
Reako	12000	25	22	23	+1
Redfrd	z300	20	20	20	−2
Rio Plat	1000	48	48	48	+1
Robert	1500	15	15	15	
Ryslo	2000	19	19	19	
Sabina	4800	140	135	135	−5
S Jcinto	18500	36	32	36	+4
Shr Res	50000	25	23	25	+1
Sicintin	2500	31	29	31	+3
Slr City	500	11	11	11	
S Spring	3000	35	35	35	−1
S Stndrd	8200	115	114	114	−3
Skast	5000	13	13	13	
Sonic Ry	7000	17	16½	16½	
Sonesta	34500	17½	15	16	−1
S Seas	5000	5	5	5	
Sproat	45750	34	26½	34	+6
Thor Ex	3300	215	205	212	−4
Titan	5300	13	12	13	+1
Trwest	1500	7	7	7	
Tyee	500	12	12	12	
U Hrne	1000	43	43	43	
U Gold	1000	26	26	26	
Westld	1000	12	12	12	+3
Vntrl	1000	14	14	14	
Vntor R	6300	40	40	40	+5
Vestor	5500	194	185	194	+9
Veco Rs	17700	140	125	140	+7
Wicom	1500	139	135	137	+1
W Mines	4600	266	250	266	+36
W Ring H	350	100	100	100	
Whipsw	3000	20	19	19	
Ykn Rev	1500	40	37	37	−2
Yukn Gd	1675	44	42	44	+2
Warrants and Rights					
Col B w	802	525	525	525	−15
INDUSTRIALS					
All Cn B	1000	244	244	244	+19
Ath Col	1300	205	200	200	
Bnk BC	200	$15	15	15	−½
B Montrl	100	$15⅞	15⅞	15⅞	
Canter	195300	91	76	82	−8
Crstwd	1000	80	80	80	
Daon Dv	700	$9	8⅞	8⅞	−⅛
Gestalt	2000	80	75	80	
Grt W Stl	200	$7	7	7	
Ionarc	5500	30	29	29	
Kaiser	200	$11	11	11	+⅛
Keystn	z7	335	335	335	
Nwmrk	1000	106	106	106	
Pace	z1000	73	73	73	+3
Renn In	500	73	73	73	+3
G Spring	500	30	30	30	
Trns Am	z80	4	4	4	
Tr Mtn	500	$10⅛	10⅛	10⅛	
Uncl bn a	200	100	100	100	
Uncl bn b	z20	100	100	100	
Vnture	20000	38	37	38	+2
Wardr	1600	150	140	150	+5
Whon A	100	$5⅞	5⅞	5⅞	
Warrants and Rights					
Kasr Wt	200	$8	8	8	+⅛
OILS					
Alsk K	850	9	9	9	
August	3600	15	15	15	
Capt Int	62200	42	38	40	+1
Clonial	2000	45	45	45	
Cop Ex	3500	14	13	14	
Coseka	500	283	283	283	+3
Coynex	26200	170	155	170	+2
Davnpt	1600	45	43	43	−3
Davoil	500	27	27	27	−1
Frehld	500	65	65	65	
Futurty	3000	5	5	5	
Galvstn	4500	180	177	180	+3
Mntry A	6030	10	10	10	+1
Mtn Stat	9000	49½	47	49½	−½
Pay Itl	4500	6	6	6	
Plains P	3000	14	14	14	
Rand A	500	63	63	63	−2
Sach Ex	1000	10	10	10	
Seneca	2222	70	66	70	+2
Stampd	71975	176	165	170	−6
Sunlite	500	420	420	420	
Tcoma	3000	26	25	26	+1
VANCOUVER CURB EXCHANGE					
Abaca	1000	25	25	25	−5
Acplmo	5000	5	5	5	
Amber	3000	18	18	18	+1
Aragon	2000	7	7	7	
Arctic	2100	13	13	13	−2
Avinch	z500	37½	36	36	−2½
Bali	5000	29	29	29	
Bch Gld	41000	37	30	36	−1
Bermst	2000	16	15	15	
Blmorl	55100	62	52	61	+5
Betina	3800	32	30½	31	−1
Bev Cal	19500	20	17	20	+3
Bonevil	15500	27	27	27	−3
Brwstr	1500	7½	7½	7½	
Bur Gld	16500	18	16½	17	+½
Cadet	2000	11	11	11	
CXH	4000	43	40	40	
Crdwell	6000	10	10	10	
Chatm	750	10	10	10	
Clayme	180400	135	115	130	+15
Cleaver	7500	31	30	30	
Cst Int	1500	22	22	22	
Cone	1000	5	5	5	
Con Mon	1500	31	30	30	
Corval	3000	28	28	28	
Dasher	999	16	16	16	+½
Dawsn	9000	19	16	18	
Dns	2000	35	30	30	
Decade	1000	30	30	30	−1
Deer Lk	1000	35½	35	35½	−1½
Diana	1500	20	17	20	+½
Drcstr	94500	20	12	13	−7½
Driftw	7000	4	4	4	
Dyke	1000	22	22	22	+1
Envoy	20000	22	20	21	−2
Exel	2500	8½	8½	8½	
Gbx Mns	500	38	38	38	+2
GBS	8600	49	48	48½	+½
Gentry	36500	34	30	34	+4
Geor	1500	23	21	21	−1
Geoqus	1500	55	55	55	
Geo Star	17500	17	16	17	+1
Gold Vly	4400	28	25	28	
Gd Px	2500	55	55	55	−5
Grn Res	7050	39½	39	39	−1
Grt Bear	158950	68	52	67	+16
Groton	1600	19	17	17	
High Str	1500	18	18	18	
Hitec	5500	34	34	34	
Hoko	2000	72	70	72	+2
Hope	1300	170	169	170	+1
Host	37000	50	47	50	+4
Intl Tika	5000	13	13	13	
Junex	4500	38	36	36	−1
Kndahr	18000	77	73	77	+4
Kariba	32000	25	21	21	−5
Kendal	5000	23	20	23	+2
Lion Mn	12500	22	20½	21	−2
Lou Mex	5500	22½	20	22½	
Lurn Mt	16000	36	33	36	+3
Mns Dor	1500	55	55	55	
Manitr	2000	15	15	15	
Mt Grnd	2500	6	6	6	
Mndee	53500	40	36	40	+1
Nahat R	9000	22	20	22	−2
Nevex	6000	103	100	103	+3
NCong	8000	35	34	35	+2
New Den	500	16	16	16	
Norwih	18700	23	20	20	
Olymp	9166	42	40	40	−4
Phlco Rs	12000	41	38	40	+2
Pizza Pti	1000	25	25	25	
Quest	11000	35	32	35	+3
Rainbw	3000	64	64	64	+4
Remar	7000	10	8	8	
Reniks	2000	88	86	86	
Rich Hil	1000	10	10	10	
Rimrck	1000	40	40	40	−2
Rio Sera	3000	15	15	15	+2
Rockel	17000	60	60	60	
Santa	10500	16½	16	16	
Sarafd	4000	15	15	15	
Spirt Ex	7500	6	6	6	
Starbrd	7500	9	7	9	
Tamp	9000	23	23	23	
Tandm	1000	65	65	65	
TRV	4000	106	105	105	−1
Van Silr	1000	53	53	53	−1
Wstley	1000	40	40	40	

Mutual funds

TORONTO (CP)—Recent prices of mutual funds supplied by The Canadian Mutual Funds Association Friday. They are the net asset value per share or unit (NAVPS) last calculated by the fund in accordance with its pricing practice as contained in the prospectus of the fund.

CMFA Members		yIntl Energy	2.17
AGF Group		yIntl Gth	4.65
Amer Gth	4.55	yIntl Income	3.43
Cdn Gas En	11.95	yUnivest	5.41
Cdn Sec Gth	4.96	Cdn S Afr Gd	7.60
Cdn Trusted	4.44	**Canagex Gr**	
Corp Inv	5.41	yBond	9.17
Corp Inv Stk	4.38	Fund	9.14
Growth Eq	5.54	Internatnl	8.14
Japan	7.12	yMortgage	10.12
Special	2.72	Capital Gth	9.70
All Canadian Gr		xChase	6.69
Compound	5.52	xComp Cap	4.10
Dividend	5.78	**Desjardins Gr**	
Northern En	3.46	Canadian	7.02
Revenue Gth	3.82	yHypotheq	4.25
Venture	2.57	yInternatl	6.80
4000	3.61	yObligatns	4.81
Calvin Bullock Gr		Quebec	3.48
Acrofund	1.12	PEP	2.17
CIF	4.35	nySpec	3.89
Eaton Group		Dixon, Krog	5.33
Comwlth	12.92	yDomin Comp	6.10
Growth	8.56	**Dreyfus Group**	
Income	4.47	Inc	10.62
Interntnl	5.73	Internatl	11.40
Leverage	3.33	Enterea Inv	5.49
Venture	3.03	nExecutv Can	5.93
Viking	5.05	nExecutv Intl	1.54
Guardian Group		xFid Trend	20.20
Enterprise	.83	nHarbard	5.17
GIS Comp	8.43	Heritage	1.78
nGIS Inc	2.73	**Industrial Gr**	
yGrowth Fu	7.78	Indust Eq	4.78
North Amer	3.18	yIndust Gth	14.86
Mutual Acum	5.41	Indust I c	10.30
Mutual Inc	4.53	**Keystone Gr**	
Sec Income	9.60	Canada	6.64
World Eq	5.05	Cus K-2	5.21
Investors Group		Cus S-1	18.88
yGrowth	11.28	Cus S-4	3.23
yInternatnl	5.69	Polaris	3.23
yJapan	8.09	xLex Rsrch	12.50
yMortgage	4.89	xManhatn	3.06
yMutual	5.16	Marlborough	4.18
yRetirmnt	5.33	Natrusco	14.23
yProvid Mu	6.87	**NW Group**	
yProvid Stk	5.06	Canadian	4.69
Planned Invest Gr		Equity	4.77
Canada Cum	4.19	Growth	4.58
Canada Gth	5.40	xOne Wm St	14.64
Pld Res	3.60	xOppenhmr	6.07
Pld Sec Inc	5.14	**Pemberton Gr**	
Taurus	3.61	ynPacific Div	4.69
Pret et Revenu		ynPacific Inc	2.70
Americain	7.92	ynPacific Res	2.47
Canadien	6.22	ynPacific Ret	4.50
Retraite	5.63	ynPacific US	3.53
Prevest Mut	7.03	**PHN Group**	
Prudential Group		yBond	10.68
Growth	5.57	yCanadian	6.67
Income	5.09	yFund	11.70
Savings and Inv		yPooled	26.33
American	7.92	nyRRSP	10.29
Canadian	6.22	**PMF Managmt**	
Retirmnt	5.63	nPension Mu	6.18
United Bond Sh		nXanadu Fd	3.18
yRoyFund	6.10	**Principal Gr**	
yRoyFund In	5.11	Collective	5.37
United Group		Growth	3.82
yAccumul	4.12	Venture	2.37
yAccumul R	4.24	xPutnam	9.69
yAmerican	1.22	yScotiafund	.91
yHorizon	1.71	nScudder Cdn	4.52
ySecurity	4.62	xTech	6.39
yVenture	2.38	Temple Gth	8.42
yVenture Ret	3.90	nTimed Invest	5.80
Universal Sav	7.42	**Trans Canada Gr**	
Non Members		A	5.19
Andreae	4.83	C	10.50
Assoc Inv	5.17	Special	4.04
yBeaubran	4.42	Vanguard	4.84
Cambridge Gr		Western Gth	4.99
yGrowth	6.50		

FIELDS STORES LIMITED
WESTERN CANADA'S FASTEST GROWING FAMILY DEPARTMENT STORES
REQUIRED IMMEDIATELY:
STORE MANAGERS MANAGEMENT TRAINEES
- Outstanding Management Offer!
- Opportunity for challenging, exciting career.
- Attractive starting salary — negotiable with experience.
- Generous incentive programs.
- Individual store operational scope.

For more information and appointment Write, Enclosing Resume to:
STORE MANAGER
1420 Douglas St. Victoria

London

LONDON (CP) — Closing stock quotations in new pence unless pounds are indicated: X-indicates that quotation includes dollar premium based on official rate of $2.60 to the pound: Associated Brit Foods 67½, Anglo Am of S. Africa 475, Babcock and Wilcox 115, X-Barlow Rand 318, Bass Charrington 104, BICC 130½, X-Blyvoor 945, Biots 264½, Bowater 183, Brit Am Tob 335½, Brit Leyland 8¾, Boc International 58, Brit Petroleum 522½, X-Broken Hill Prop 413⅝, X-Buffels 19⅞.

X-Canadian Pac 10¾, X-Charter tauids 135, Daggafontein 16, De Beers 288½, Distillers 150¼, Dun-Cons 189½, Cons Gold 256½, Courlop 57, x-F.S. Geduld 28⅝ EMI 192, Gen Elec 131, Glaxo 459½, Grand Metropolitan Hotels 65¾, Gr Unv Strs 209, Guest Keen 266½, Hawker Siddeley 298, Hoover 245, X-Hudson Bay 12½.

ICI 302, Imp Tob 61¾, Judge 34, x-Kloof 11 3-16, Marks and Spencer 249, Metal Box 302½, x-Mim Holdings 224, x-Minorco 265½, x-Phillips 785, Plessey 75, x-Poseidon 261, Rank A 169½, Rio Tinto Zinc 195, Roan Consol 295, Sel Trust 660, Second Scott Inv 86, Shell Tand T 333, Tanganyika 227½.

Thomson 208, Tube Investments 306, Ultramar 219½, Unilever 402, x-Union Corp 525, x-Vaal Reef 29¼, Vickers 148, x-Western Deep Level 20⅜, x-Western Driefontein 49½, x-West Mines 105¼, Woolworth 51½, W. Holding 36⅝, x-Zambian Copper 63.

BONDS (in pounds): Brit Transport 42¼, Brit Cons 17⅛, Exchange 1976 98 5-16, Treasury 40, War Loan 24½.

The Financial Times Industrial Index 362.0, off 3.3.

Alberta

	Sales	High	Low	Close	Chge.
Cdn Obas	1600	100	95	95	−5
Conventrs	4400	250	235	250	+15
Cons Alc	3900	300	280	300	+30
Cord	1200	$7	6¾	6⅞	+⅛
Cord wts	100	3	3	3	−1
Cryogenic	100	115	115	115	−2
Cultus	4000	8½	8½	8½	
Duke	8100	69	60	69	+6
Jetex	8600	199	190	199	
Kintla	4000	25	25	25	
Lariat	500	15	15	15	
Nemco	3500	65	65	65	
North Cont	4000	1½	1½	1½	−½
Northrim	5000	40	38	40	
Sackville	1000	35	35	35	−2
Sparrow	1400	95	95	95	
Terra	4390	490	480	490	+15
Thomson	2300	375	350	350	−10

Total sales: 70,690.

Grain

WINNIPEG

	High	Low	Close
Flax—			
Jly	761	750½	755
Oct	721	705	709
Nov	674	670	674
Dec			665
Rapeseed—Thunder Bay			
Jly			528
Oct			521
Nov			512
Dec			508
Rapeseed—Vancouver			
Jun	576	568½	572
Spt	556	549	552½
Nov	524	516	520¼
Jan	516	510	510
Rye—			
Jly	217	216¼	216¼
Oct	212	211½	212
Dec			207½
Barley—			
Jly	232	231¼	232
Oct			208
Dec			204½
Oats—			
Jly	163½	162½	162¾
Oct	149½	149	149
Dec			146

CHICAGO

July	295	297	294½
September	301½	302½	301½
December	312	309½	311½
Corn—			
July	274½	274½	272½
September	252	249½	250¾
December	238½	236	236¾
Oats—			
July	150½	147¾	148
September	136	147¾	148
December	137	135	136¾
Soybeans—			
July	497	492½	494
August	489	482½	484½
September	481	478	478
November	481½	477	478½

Montreal

CLOSING AVERAGES

65 Industrials	191.00	−0.32
13 Utilities	131.35	−0.19
7 Banks	260.29	−1.67
8 Papers	110.15	−0.04
85 Composite	190.52	−0.42

Volume 607,700.

Commodities

	High	Low	Close
Silver—Chicago (per oz.)			
June	4.41.30	4.39.00	4.40.50
July	4.43.50	4.42.00	4.43.50
Aug.	4.47.90	4.44.00	4.46.00
Copper—New York (per 100 lbs.)			
June	52.40	52.30	52.40
July	52.90	52.30	52.70
Aug.	—	—	53.20
Lumber—Chicago (per 1,000 b.f.)			
July	145.00	143.20	144.20
Sept.	154.60	152.50	153.00
Nov.	151.50	150.70	151.00
Pork Bellies—Chi. (per 100 lbs.)			
July	76.40	75.50	76.20
Aug.	75.35	74.60	75.07
Feb.	72.85	71.70	72.80
Plywood—Chicago (per 1,000 s.f.)			
July	133.60	132.00	133.00
Sept.	136.80	135.10	135.80
Nov.	137.50	136.00	137.00
Jan.	139.00	137.50	138.00
Gold—Winnipeg (per oz.)			
July	166.70	165.90	166.40
Oct.	169.95	169.00	169.40
Jan.	173.40	172.60	173.30
Apr.	176.30	176.30	176.30

Money

At Montreal

U.S. dollar	1.0258	+3/50
Pound sterling	2.3878	+8/25

At New York

Canadian dollar	0.9748	−3/50
Pound sterling	2.3185	−3/4

U.S. FUNDS

Purchase price of U.S. funds in Victoria area 1.0210 with 1.0215 for travellers cheques and 1.0110 for coins. Selling rates 1.0315 for cheques and 1.0320 for cash.

Nominal selling rates of other monies in Canadian funds: Australia dollar 1.4100; Austria schilling .0630; Belgium convertible franc .0302; Bermuda dollar 1.04; Brazil cruzelro 1.305; Bulgaria lev 1.0247; Czechoslovakia crown .1925; China remnimbi .5925; Denmark krone .1930; France franc .2640; Germany mark .4440; Greece drachma .0348; Hungary forint .0209; India rupee .1325; Italy lira .001680; Japan yen .003580; Mexico peso .0859; Netherlands guilder .4340; New Zealand dollar 1.3900; Norway krone .2125; Poland zloty .0501; Romania leu .2061; South African rand 1.5450; Spain peseta .0189; Sweden krona .2665; Switzerland franc .4200; U.S.S.R. ruble 1.4486; Venezuela bolivar free .2394.

Bonds

(Street Prices)

Day Loan — Tight, 7¼; Call Loan — Tight, 7¼; Comm Pap — 7¼ for 30 dys; Short Cda — Quiet, up 5c; 9¼ Feb 1-77 105.05-15; Mid Cda — Quiet, up ⅛; Cda 4½-83 80-⅛-⅜; Long Cda — Quiet, Unch; Cda 9½, Jun 15-94 102¾-3¼; Prov — Quiet, up ⅛; OH 8¾ May 21-81 100½-¾; OH 10¼ May-2M 103¼; Corp Mkt—Quiet, up ¼; BCT 10¼, Apr 1-95 97¾-98¼; BCT 8⅜, Apr 1-82 96½-97½; U.S. Bond Mkt — active, up ½.

Silver

Closing basic price of 1,000-ounce certificates in the Victoria area $4.38 U.S. bid per troy ounce, and $4.48 asked. Previous day $4.40 and $4.50.

Gold

LONDON (AP) — Closing gold prices Friday in U.S. dollars per ounce: London — $165.50; Paris — $170.16; Frankfurt — $165.63; Zurich — $165.25; Hong Kong — $165.03; Beirut — $5,320 per kilo.

Winnipeg week

(For week ending June 6)

Vol.		High	Low	Last
100	Dickstone	.30	.30	.31-.40
4,100	Inventron	2.70	2.70	2.65-2.70
Nil	P. Av. Gd.	—	—	.45 ask
Nil	Sp'master	—	—	.03 bid
1,000	Transtide	.02	.02	.02-.08
Nil	Trns Air P	—	—	7.00-7.75
2,000	Tudale	.20	.20	.20-.23
Nil	Un Gr A	12.00	12.00	12.00-12.50

Winnipeg Gold (suspended).

Metals

LONDON — In pounds sterling per metric ton:

	Close		Prev. Close	
Copper—Wire bars				
Spot	513	514	519	520
Frwd	532.50	533	539	539.50
Spot	144.50	145.50	149	150
Tin—				
Spot	3,023	3,035	3,007	3,010
Frwd	3,033	3,035	3,020	3,023
Lead—				
Frwd	147.50	148	152	152.50
Zinc—				
Spot	328	330	332	333
Frwd	294.50	295	290	293

(Volumes not available)

More finance pages 7 and 8

THESE COMPETITIONS ARE OPEN TO BOTH MEN AND WOMEN

ASSISTANT COMMISSIONER and REGIONAL DIRECTORS

Assistant Commissioner is the second senior management position in the B.C.-Yukon Division of the Canadian Red Cross. Duties include: organizing and assisting with Red Cross and United Way fund-raising campaigns throughout the province; liaison with Red Cross branches and government officials; organizing the Red Cross disaster program and maintaining liaison with the Provincial Emergency Program.

Regional Directors are needed within the next few months for Vancouver Island and Northern B.C. Duties include: working with Red Cross branches to develop Red Cross services; organizing new branches; assisting in Red Cross and United Way fund raising; training disaster committee members and attending disasters; speaking to community groups.

Qualifications: Experience in working and communicating with volunteers and various levels of government, planning volunteer programs, fund-raising campaigns, and public speaking. University degree preferred, but not essential. Must be willing to travel extensively.

Excellent employee benefits. Salary commensurate with experience.

Apply to: Commissioner
B.C.-Yukon Division
THE CANADIAN RED CROSS SOCIETY
4750 Oak Street
Vancouver, B.C.

New president once balked at Chamber

By GEORGE GIBSON
Colonist Business Editor

Jack Hutchins was elected president of the Greater Victoria Chamber of Commerce this week. The event was significant for him in that when he first went in for this kind of thing he wasn't really sure that he wanted to belong to such an organization.

The manager of Sears department store recalled the circumstances in an interview Friday. He said that just after he joined the firm in Burnaby in 1953, the store manager's secretary phoned to instruct him to attend that evening's meeting of the Junior Chamber of Commerce.

"Well, I went to the meeting and enjoyed it," he said, smiling as remembered.

"I found that membership was a worthwhile thing. Besides filling a need in the community it provided me with a means of self-improvement. All those things such as committee work, working in the community and public speaking help one in business," Hutchins added.

Hutchins moved on to become president of the Burnaby Jaycees and with his business transfer to Port Arthur in 1960 he became chairman of the retail merchants section of the Port Arthur Chamber of Commerce. He was appointed store manager at Sears' Richmond branch in 1967 and later was named president of the Richmond Chamber of Commerce.

Since arriving in Victoria, Hutchins has been an active member of the chamber board. He was executive vice-president prior to the recent election and will take over from Robert McHaffie July 1.

Hutchins is convinced that the chamber is an effective voice for businessmen.

"The small businessman can have a voice. By himself he really has no clout at all if he has a good idea that he can get a chamber committee behind, it will be heard. And he doesn't really have to be on the hook himself for it," Hutchins sail.

"In other words, a point of view can be successfully expressed without the matter becoming a personal issue," he added.

Hutchins said that the majority of the Victoria chamber's 850-odd members are small business operators and owners.

"They are the strength. And furthermore, each chamber has only one vote when it comes to provincial conventions and the voice of the outlying community is just as powerful as the big centres like Vancouver or Victoria in policy-decision-making," he said.

Should the chamber be a political voice? Earlier in the week, the new B.C. chamber president, Bert Price of Vancouver, was quoted as saying that the chamber can no longer afford to be non-political.

Hutchins said that he doesn't entirely agree.

"I feel that the chamber can be non-political and it should be non-political," he said. "We are essentially a free enterprise group but I don't feel that we should be backing any particular political force.

"Some of our members may be Conservatives, others NDP, Liberal or Social Credit. If the consensus is a conservative one then that is to be expected."

The new president said that chamber's most effective way of getting its point across is the water-drip method rather than the clout.

He gave an example of that theory by outlining the three or four years' efforts by successive chamber committees in getting a new access road made to Victoria International Airport.

We've felt that this constant pressure finally got all the governments involved working toward some sort of solution on that road," Hutchins said.

The current Project A for the chamber, as he sees it, is getting a timetable set for the development of a proper convention centre and said that he would pledge full support for a civic committee headed by Ald. Bob Ellis that is looking into the matter.

"I think that agreement on all financial aspects of such a centre is the first priority. We should be thinking about it and considering it from all angles—even the marketing—just like you would a major store," Hutchins added.

He foresees no major changes in the chamber's way of doing business in the coming year.

"One thing I've learned about management is that you must have a consistency," he said.

Hutchins celebrates his 49th birthday Sunday. He was born in Vancouver and took his early schooling there. He went to the University of Oregon on a track and U.S. government scholarship and earned a bachelor of science degree in 1952.

The track scholarship reflected Hutchins' prowess in spiked shoes. He ran for Canada in the 1948 and 1952 Olympic Games and the British Empire Games in 1950 and 1954.

His sports activities now include tennis and curling. Jack is married, has 21-year-old twin daughters and a son, 18.

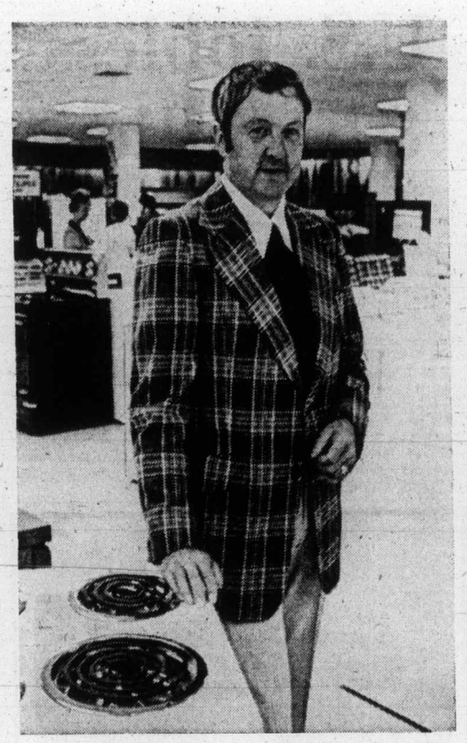

—Colonist photo by Ian McKain

Hutchins . . . enjoyed it

Forties will flow

ABERDEEN, Scotland (Reuter) — Production drilling on British Petroleum's Forties oil field in the North Sea will start by the end of this month, the company announced Friday.

Matt Linning, general manager of U.K. Offshore Development, told a news conference the first of four production platforms at the field which might eventually produce up to 20 per cent of Britain's total oil consumption is expected to begin operations on June 19.

The project will develop in two phases, he said.

The first will come into operation this fall, with production expected to be 250,000 barrels a day from two platforms in 1976.

The second phase, when two further platforms will be installed, will increase production to 400,000 barrels a day by 1977.

Up to 27 wells will be drilled from each platform. Production from the first two or three wells on the first platform will start at a rate of 20,000 to 30,000 barrels a day.

Federal charters

Rules by October

OTTAWA (CP) — The government's new legislation to overhaul rules controlling federally chartered corporations is expected to become effective by October, the director of the corporate affairs department's corporations branch says.

F. H. Sparling was commenting in an interview Friday at a one-day seminar held to explain the provisions of the Canada Business Corporations Act to Ottawa businessmen. The legislation was passed in March but has not yet been put into effect.

Corporate affairs is holding a series of seminars across the country explaining the legislation. About 25,000 federally incorporated companies — conducting about 40 per cent of all corporate business — are affected.

About another 250,000 companies are regulated by provinces.

Federally chartered companies will have to accept some sweeping changes under the new legislation. Shareholders will be given new rights to protect them from management or directors. A majority of directors must be Canadian residents and directors can be held responsible for all board decisions even if they do not attend and vote at directors' meetings.

Companies have five years in which to bring their affairs into compliance with the new law. During that time they can continue to operate under the existing Canada Corporations Act. But after five years, a company can be put out of business if it does not comply wih the new legislation.

Since its first seminar May 9 the department has drawn about 1,500 corporate lawyers, accountants and businessmen to its sessions, Sparling says. Extra meetings had to be scheduled in Montreal and Toronto because of interest in the new legislation.

Sparling says a list of topics of concern are being made up, which may form the basis for amendments to be introduced into the legislation within a year after it becomes effective.

SAAB IS HERE!
Parkdale MOTORS
2151 BLANSHARD
386-2277
Dealer Licence No. 26177

SEABOARD LIFE INSURANCE COMPANY
WE HAVE MOVED!
EFFECTIVE JUNE 1, 1975
Seaboard Life Insurance Co. will be located at
812 Cormorant St.,
Victoria, B.C.
Our Telephone No. remains the same
386-2996

$1,000
A WEEK IS NOT OUTRAGEOUS!!
. . . IN THE VIDEO GAME BUSINESS
"The electronic 'video game' is quiet, very profitable and is seen in the best places." *WALL STREET JOURNAL, MARCH 18, 1974. "The total take from all machines now in play is estimated at more than $900-million annually" *TIME MAGAZINE, APRIL 1, 1974. This can be your own business, operated on a strictly cash basis, with no accounts receivable, no cheques. All your profits in cash, immediately. We can furnish full facts upon request, including documented potential earnings. Excellent locations available. Bank financing. FULL OR PART TIME. NO SELLING. Minimum inventory required from $3,000.
Please write to: Mr. Hickok, Can-Am Agency,
570 Hornby St., Vancouver 1, B.C.
Phone: 253-6681 or 681-6151

DOUGH MAKER—
BAKER'S HELPER
We offer Baker's work with Banker's Hours. No night work. 5 days a week. Medical Plan and Other Benefits. A full-time job with a growing firm looking for a self-starter. Wages depending upon experience.
Apply Pizza Pieman, 858 Esquimalt Rd., Mon. to Fri., 9-5. No phone calls please, or mail Resume.

STAFF DIETITIAN
Excellent opportunity for Dietitian seeking part-time employment for 3 months. Successful applicant will participate in in-patient and out-patient service approximately 15 hours per week. Our hospital is a 430-bed acute care institution with centralized food service. C.D.A. membership required. Apply to:
Mr. P. M. O'Brien,
Director of Employee Relations,
Victoria General Hospital,
841 Collinson Street,
Victoria, B.C.,
V8V 3B6

SAW FITTER
Qualified saw fitter with carbide experience required for a very attractive opening at a large, modern sawmill operation on Vancouver Island's West Coast.
Excellent working conditions and good living amenities in a picturesque and fully modern town.
For further details apply in writing, give resume of experience to:
Employment Officer, Tahsis Company Ltd., 1280 West Pender Street, Vancouver, B.C. V6E 2S8 Tel. 681-2266 (Collect)
OR
Personnel Manager Tahsis Company Ltd., Sawmill Division, Tahsis, B.C. Tel. 934-6331 (Collect)

SENIOR ADVISER — COAL
EDMONTON
Alberta Energy and Natural Resources requires a Senior Coal Advisor to provide advice to Senior Managers on all aspects of coal leasing, exploration, production, conversion and utilization. The successful candidate will be responsible for: departmental input to and representation on interdepartmental committees concerned with the impact of coal development upon the economies of Alberta and Canada including manpower, education, research, marketing, allocation, municipal development; administering coal inventory programs in conjunction with the Alberta Research Council; and monitoring exploration and development activities carried out on coal leases.
This position is suited to the Bachelor's or Master's level graduate in Engineering or Earth Sciences (Coal specialization preferred) with extensive related experience. Salary will be negotiable.
Closes June 18, 1975
Competition number M142-10
Apply: Alberta Government Employment Office
5th Floor, Melton Building
10310 Jasper Avenue
Edmonton, Alberta T5J 2W4
Alberta GOVERNMENT OF ALBERTA

INVESTORS
Air Conditioning—A Good Investment
For Details Call
NELS FOSTER REFRIGERATION AND AIR CONDITIONING CO. LTD.
944 NORTH PARK STREET 386-3475
"In Victoria Since 1928"
Carrier Authorized Dealer

WHY ARE THESE PEOPLE SMILING?
For just $3 a month, they let their bank do the worrying.
The Westerner
The Bank of B.C. WESTERN ACCOUNT. Just think! All the banking services you're ever likely to need—for just $3 a month. And look at what you get!
• PERSONALIZED CHEQUES
• UNLIMITED CHEQUE WRITING PRIVILEGES
• CHEQUE CASHING IDENTIFICATION CARD
• SAFETY DEPOSIT BOX
• TRAVELLERS CHEQUES, MONEY ORDERS AND DRAFTS AT COST!
• 4% INTEREST PAID ON CHEQUING ACCOUNTS (on balance of $100 or more).
• A REDUCED INTEREST RATE ON LOANS (3/4 of 1% below our best consumer loan rate).
• OVERDRAFT PROTECTION
• AND NO MINIMUM BALANCE REQUIRED!
The Bank of B.C. WESTERN ACCOUNT. One more reason CANADA'S WESTERN BANK is now Canada's *fastest growing* bank. Because, when we say, "We keep looking for ways to serve you better," we really mean it.
Sign up now at your nearest branch of the Bank of B.C. . . . and start smiling!
COME GROW WITH US
Bank of B.C.
Canada's Western Bank
We keep looking for ways to serve you better.

Dividends

Dow Chemical Co. 35 cents U.S. payable July 1; record June 16; xd June 14.

Harding Carpets Ltd., class A, 7 cents; class B, 6 cents; class C, 7 cents, class D 6 cents; all payable July 2; record June 7; xd June 13.

Nova Scotia Savings and Loan Co., 25 cents payable July 1; record June 13; xd June 11.

Premier Trust Co., 20 cents, payable July 1; record June 13; xd June 11.

DISPLAY

REAL ESTATE

Pages

CLASSIFIED REAL ESTATE

280 Acreage for Sale and Wanted
240 Business Opportunities
241 Business Opportunities Wanted
247 Commercial or Industrial Properties
258 Condominiums and Townhouses
253 Country Homes and Properties
270 Exchange Real Estate
290 Farms for Sale and Wanted
263 Garages for Sale, Rent, Wanted
293 Gulf Islands Properties
250 Houses for Sale
265 Houses Wanted to Buy
295 Listings Cancelled
268 Listings Wanted
271 Lots for Sale
294 Mainland and Out-of-Province Properties
273 Property for Sale
274 Property Wanted
244 Revenue Property
245 Revenue Properties Wanted
285 Up-Island Properties
256 Waterfront Properties

See 3rd Section of This Newspaper

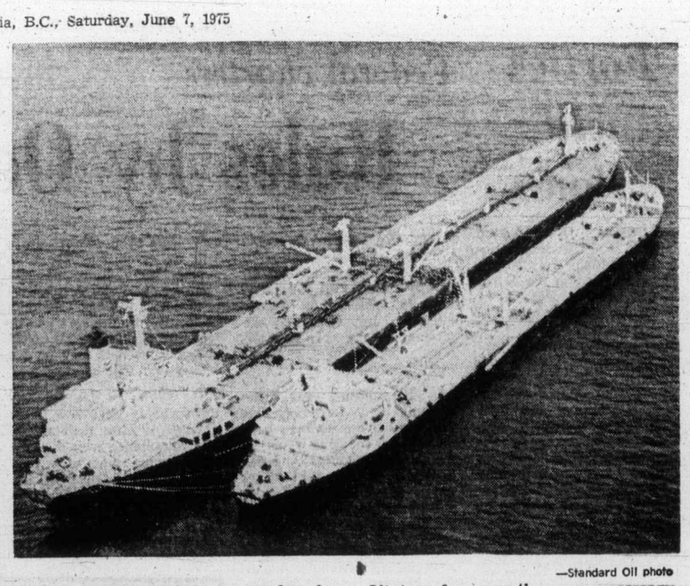

—Standard Oil photo

KING-SIZED 70,000-ton tanker is dwarfed by giant 218,000-tonner during oil transfer from larger ship to smaller one near San Clemente Island. Oil transfer operation was necessary because California port facilities could not handle bigger tanker.

MARINE NEWS

Mullins back at sea

By JIM BRAHAN
Colonist Marine Reporter

Capt. Ron Mullins of Seattle is back at sea again. According to a Seattle source Mullins is master of a freighter plying between the U.S. eastern seaboard and the Middle East.

The source declined to say which flag he was sailing under, the cargo the ship was carrying or its destination.

Mullins last fall spearheaded a group of Victoria, Seattle and Vancouver businessmen in the first attempt to re-open the Victoria-Seattle ferry service by buying the former Canadain Pacific ferry Princess Marguerite and returning her to service.

The CPR withdrew the ship from service last September.

The 6,000-ton ship was subsequently bought along with a parcel of Victoria's Inner Harbor property by the B.C. government and is currently back in operation between here and Seattle.

The first of the visiting cruise ships put into Ogden Point docks this week when the Princess Cruises' Sun Princess stopped over here for the day on Monday. She was followed by the same line's 20,000-ton Island Princess on Tuesday. Both ships were on their way from San Francisco to Alaska.

Next Wednesday the Fairsea will put in here with about 700 passengers who are returning to San Francisco after cruising in Alaskan waters.

The Royal Viking Sky, second of the Royal Viking Line fleet to visit B.C., will make her maiden call here June 17, in the course of her first 14-day Alaska-Canada cruise. This is the first of a series of six cruises this summer in which she will call at Victoria.

□

A paper presented at a recent meeting of the Society of Naval Architects and marine engineers in Vancouver says year-round bulk carrier operation in the high Arctic has yet to be proved economically viable.

The paper, by J. G. German and an associate member of the society says industry is "still some distance upstream from the building and operation of a bulk carrier design for any but the most moderate Arctic conditions."

The paper observes a ship must be designed to deal with many forms of ice encountered in Arctic waters.

□

Britain's biggest shipping line, the P and O, saw its profits fall by about half in the six months ended March 31, compared with the corresponding period a year earlier, the company said this week.

The decline, much bigger than had been forecast, was due to the crisis in freighting, particularly of oil cargoes.

A special ceremony was held last Sunday in Toronto aboard HMCS Haida at Ontario Place to celebrate the recovery of one of the ship's two plaques lost 25 years ago.

The brass crest was lost while the Second World War tribal-class destroyer was in Hamilton, Bermuda. It was found in perfect condition by a naval diver working on the bed of Hamilton Harbor.

Earnings

Avoca Mines Canada Ltd., year ended Dec. 31: 1974, $1,175,077, loss, 19.8 cents a share; 1973, $1,150,737, profit, 19.4 cents.

Baker Talc Ltd., year ended Feb. 28: 1975, $6,866, .3 cents a share; 1974, $33,972, two cents.

Cartier Quebec Explorations Ltd., year ended Dec. 31: 1974, $57,972, loss, two cents a share; 1973, $54,050, loss, two cents.

Canadian Imperial Bank of Commerce, six months ended April 30: 1975, $54,951,000, $1.58 a share; 1974, $48,041,000, $1.38.

Consolidated Building Corp. Ltd., year ended Feb. 28: 1975, $4,602,000, 72 cents a share; 1974, $3,201,000, 57 cents.

Daon Development Corp., six months ended April 30: 1975, $2,501,000, $1.67 a share; 1974, $1,958,000, $1.49.

Maritime Electric Co. Ltd., three months ended March 31: 1975, $249,000, 27 cents a share; 1974, $278,000, 30 cents.

Metropolitan Stores of Canada Ltd., three months ended April 30: 1975, $197,000, five cents a share; 1974, $353,000, 11 cents.

National Trust Co. Ltd., six months ended April 30: 1975, $3,068,000, 81 cents a share; 1974, $2,842,000, 75 cents.

Peoples Jewellers Ltd., three months ended April 26: 1975, $36,301, loss, 1.3 cents a share; 1974, $140,797, profit, 4.5 cents.

Pominex Ltd., year ended Dec. 31: 1974, $130,835, profit, no per share figures available; 1973, $199,864, loss.

St. Lawrence Columbium and Metals Corp., six months ended March 31: 1975, $553,072, 18.1 cents a share; 1974, $167,631, 5.5 cents.

Shepherd Products Ltd., nine months ended March 31: 1975, $74,000, 6.3 cents a share; 1974, $430,000, 36.7 cents.

Riverside Yarns Ltd., three months ended April 2: 1975, $48,000, loss, 37 cents a share; 1974, $98,000, profit, 49 cents.

Skyline Hotels Ltd., three months ended March 31: 1975, $128,000, loss, no per share figures available; 1974, $158,000, profit.

UAP Inc., three months ended March 25: 1975, $108,000, 14.3 cents a share; 1974, $19,000, four cents.

Unicorp Financial Corp., three months ended March 31: 1975, $574,000, loss, five cents a share; 1974, $60,000, loss, two ents.

Upper Canada Resources Ltd., six months ended March 31: 1975, $1,345,000, 23 cents a share; 1974, $537,000, 10 cents.

United Tire and Rubber Co. Ltd., three months ended March 31: 1975, $288,000, 10.4 cents a share; 1974, $458,000, 17.3 cents.

U.S. jobless 8.5 million

WASHINGTON (AP) — The United States unemployment rate jumped to a post-Second World War high of 9.2 per cent in May, but total employment also gained for the second straight month, the government reported Friday. The report gave some evidence that the job picture is beginning to brighten.

The jobless rate — 8.9 per cent in April — has climbed steadily since last August. This was the first time in 34 years that it exceeded 9 per cent of the work force. In 1941, the jobless rate average of 9.9 per cent during the year out of a work force of 55.9 million.

The labor department said another 360,000 U.S. citizens joined the jobless rolls last month, bringing the total number out of work to 8.5 million.

But the number of persons working also increased in May, rising by 320,000 to a total of 84.4 million.

The size of the labor force was reported up by 680,000 to 92.9 million in May. But because more people went looking for work than there were jobs available, unemployment also increased.

SUPERB RESIDENCE

A contemporary family home suited to all ages. Bedrooms, bathrooms galore and fireplaces. Magnificent kitchen with family room and fireplace — the best we have seen! Gracious drawing room, dining room and a swimming pool (heated, filtered) and games room in the basement . . . the total spells quality, attractiveness and great amenability. This is impossible to reproduce in this location at this price of $149,000.

MR. MOORE 385-3435 ANYTIME

OPEN HOUSE
SAT., 1-4

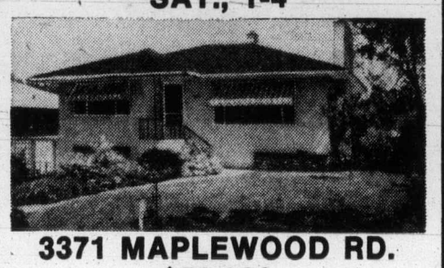

3371 MAPLEWOOD RD.
$50,900

Snow-white bungalow of 2 bedrooms, large living room with fireplace, dining room (sundeck off). Sunny kitchen with eating area. Rec. room with fireplace and small 3rd bedroom down, 4-pce. and 2-pce. baths. Drive-in garage with parking in rear for boat and trailer. On bus line. MLS.

479-4487 BILL McCULLOCH 385-2471
JOHNSTON & CO. LTD.

CORDOVA BAY — SEAVIEW

A charming easy-to-live-in Mediterranean-style home suited to the young executive family. Large sunken living room with corner fireplace, large picture windows that provide a panoramic view of the Gulf Islands. Positively elegant dining area, made for candlelight, with access to a patio on the view side. The family area splits into 3 bedrooms and 2 baths up; family room, 4th bedroom or den, bath and utility area down. Easy-care lot, quiet cul de sac, close in, area of fine homes. Asking $92,500.

MR. MOORE 385-3435 ANYTIME

P.R. BROWN & SONS

COMPARE
Clarence House

139 Clarence St.
(between Simcoe and Niagara)

- Magnificent sea view
- All are corner suites
- Guest suite
- Swimming pool, sauna, swirl pool, card room
- Undercover parking
- Ample storage facilities

Deluxe 2-Bedroom Condominium Suites
$51,000 to $76,000

EXCEPTIONAL VALUES
TRADE YOUR PRESENT HOME
SO WE MAY OFFER YOU A GUARANTEED SALE
OPEN DAILY 1 to 4:30 (Except Sunday)
EVENINGS BY APPOINTMENT
Call 592-2407 — EXCLUSIVE AGENTS

Whyte & Gower
OAK BAY PROPERTIES LTD. 2227 OAK BAY AVE.
"Victoria's Leading Condominium Brokers"

Cedarfair a distinctive life style

1025 Fairfield Rd.
Priced from $49,000
OPEN DAILY 1 p.m. to 5 p.m.
(including Sunday)

Featuring:
Convenience-Comfort-

- Located in the heart of Fairfield within pleasant walking distance of downtown, Beacon Hill Park and the waterfront.
- Underground parking garage.
- Hot water heating.
- Ultra-spacious living areas.

Cedarfair
Another Quality Condominium
Built by Danzo & Franco
Phone 386-8132 or 384-2944

BEAUTIFUL WATERFRONT

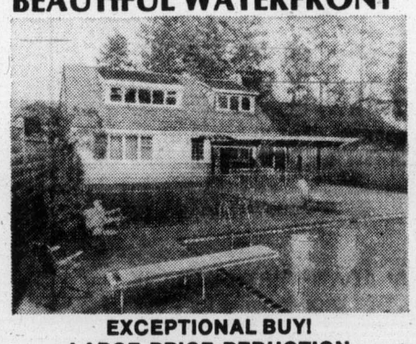

EXCEPTIONAL BUY!
LARGE PRICE REDUCTION
OPEN HOUSE SAT., 1:30 - 4:00
4919 CORDOVA BAY ROAD

Enjoy the sweeping sea views. Walk the beach—it's at your doorstep. Swim in your large heated pool — it has sunshine all day long. Relax and entertain on your patio — it is spacious and completely private. Take pride in your beautiful home — custom built on .67 acres. A large gracious living room and adjoining dining area, a dream kitchen furnished by "Long Bell," 4 large bedrooms, 2 baths, family room, sun room, sauna and more. Owners are moving and will consider all reasonable offers. MLS 11849.

FOR SALE Royal Trust THE SIGN THAT SELLS

NOW $148,000
MARION HOPKINS
and
JESSIE McGRATH
384-8001
THE ROYAL TRUST COMPANY

ENJOY
"The Fairfield Way of Life"

Close to Beacon Hill Park
The Sea and All Amenities

These two-bedroom, 1½ bathroom units have spacious entertainment-size living and dining rooms. They are well proportioned and well appointed throughout with quality appliances, carpeting and draperies. All have a sunny and bright outlook and will offer you a pleasant way of life in your new home.

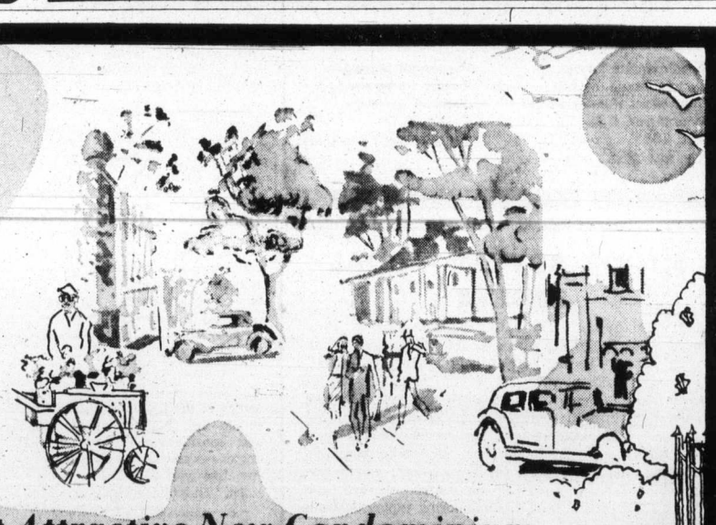

1145 Hilda Street
(JUST OFF COOK)

Official Opening of Victoria's Most Attractive New Condominium

The cedar shake and red brick exterior make the difference . . . an attractive finish that created a feeling of warmth and friendliness so often missing from the usual condominium design.

OPEN DAILY from 1 P.M. TO 8 P.M.
(Except Sunday)

Knowles Realty looks forward to welcoming you to 1145 Hilda Street and will enjoy showing you around these attractive and spacious suites with balconies, while selection is at its best.

The location, in the heart of Fairfield, offers two convenient bus services, just one block away, or you will enjoy a pleasant stroll (on even, level ground) to major shopping, the park or the cliffs on Dallas Road.

PRICED FROM $39,500 TO $45,900

For Prior Viewing Call GRETA HOFMEISTER at 592-6372 or BILL KNOWLES at 656-3779

3617 SHELBOURNE KNOWLES REALTY LTD. PHONE 384-8101

Gregory on premeditated murder:

Apply execution to everyone

BRANDON (CP) — Capital punishment should apply to anyone committing a premeditated murder, and it should not be restricted to killers of policemen and prison guards, the president of the Canadian Association of Police Chiefs said Thursday.

Jack Gregory, who is in Brandon to attend a conference of the Western Canada Chiefs of Police, said in an interview that the law should be enforced to the letter when dealing with murder.

"We don't want to be singled out," said Gregory, Victoria's police chief.

"The law should be the same for everyone."

Gregory said he is especially concerned about the upsurge in hired killings. He said the courts should make sure these people face capital punishment.

"I don't think you should call it an eye for an eye. We simply believe the law should be enforced as it was designed."

As the courts continue their trend toward leniency, he said, penalties are becoming increasingly less valuable as a deterrent.

"Nowadays, you can kill someone and be back on the street in 10 years. This easy-going attitude is spreading throughout the system and it's not a good thing."

Gregory is also critical of Canada's Bail Reform Act.

"Once again it's a problem of the law not being defined clearly enough. The judges in this country are free to interpret the law just about any way they please.

"For example, a man commits an offence. He goes before a judge and gets bail. After getting back on the street he does it again and gets bail again. There have been cases of criminals being out on bail for five different crimes and still out walking around."

"One of the reasons that criminals repeat their crimes after getting out on bail, he said, is to pay for their legal defence.

"This is especially true for drug addicts. They need money for their lawyers and their habits."

When asked about gun-control, he responded with what he admitted was a cliche.

"It's not the gun that kills — it is the person holding the gun. You've probably heard that a lot but it's true."

Island ships, airplanes end California exercise

A week-long combat readiness exercise off the coast of San Diego ended Friday.

The exercise involved the Esquimalt-based destroyers Kootenay, Terra Nova and Restigouche and two Argus aircraft from 407 Maritime Patrol Squadron at Comox.

According to Capt. John Rodocanachi, who commands the Second Canadian Destroyer Squadron and controlled the exercise, the facilities provided by the U.S. Navy were outstanding.

"Without this periodic type of training for our West Coast destroyers and aircraft," he said, "we would very quickly lose, in particular, our current competence in anti-submarine warfare — it constitutes the main military threat at sea."

Two of the most important facilities, not present in Canadian waters along the West Coast, provided by the U.S. Navy, included the submarine, USS Trout, and a shore bombardment range at San Clemente Island. Also supplied were helicopters, air and sea targets for anti-aircraft and surface gunnery, shore facilities for the Argus aircraft at the North Island naval air station, and a week of shore training for the Canadian naval personnel in the multi-threat trainer at San Diego.

"The Americans recognize the importance of the military contribution we are capable of making in the defence of North America," Rodocanachi stated.

The aircraft return to Comox today. The ships, which will represent the Canadian navy at the Portland Rose Festival, return to home port June 17.

Thomson papers

Unions have offer

VANCOUVER (CP) — The two unions involved in a labor dispute with Thomson Newspapers will present counter-proposals to management Thursday in Kelowna, a spokesman for one of the unions said Friday.

Dave Macintyre of the Printing Pressmen's Union said his union and the International Typographical Union will make counter-offers based on a new contract offer the unions received last month.

The four newspapers involved in the dispute are Kamloops Sentinel, Kelowna Courier, Penticton Herald and Nanaimo Free Press. Representatives of the fifth Thomson paper in B.C., Vernon News, also will attend the meeting although Th News, also will attend the meeting meeting although The News has a separate contract that expires June 30.

The News is the only Thomson paper still publishing with union labor.

IWA: strike vote

VANCOUVER (CP) — The chief spokesman for the International Woodworkers of America said Friday companies in the B.C. coast negotiations are making "a charade out of the process of collective bargaining." It was also disclosed IWA will be conducting a strike vote next week.

Jack Munro, IWA's western regional president, said company negotiators "are virtually ignoring our contract demands."

Contract for the 28,000 coast workers expires at midnight June 14. Current base rate is $5.10 an hour and the IWA is seeking a general $1-an-hour increase in a one-year contract and an improved cost-of-living clause.

OPEN HOUSE
SATURDAY, JUNE 7 1-4 P.M.

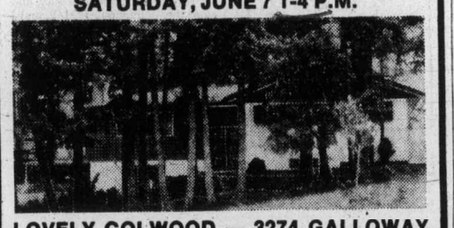

LOVELY COLWOOD — 3274 GALLOWAY
Ultra modern, large 4-bedroom, basement home with 1700 sq. ft. of finished living area. Very secluded treed lot 90' x 200'. A steal at $59,950. MLS.

G. NICHOLLS **G. FINNIGAN**
In Attendance
ISLAND PACIFIC REALTY 388-6231

OPEN HOUSE SAT. 1:30-4:30
4093 EBONY TERRACE
(Off Arbutus)

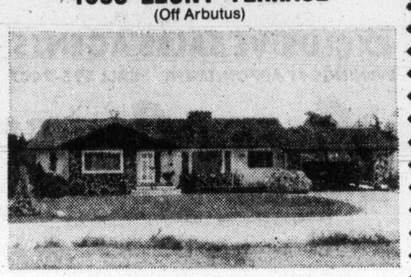

Featuring: Approximately 2800 sq. ft. living area.
- Large living room and dining room with fireplace.
- Beautiful kitchen with family room and fireplace.
- 3 Large bedrooms—master en suite.
- Two 4-Piece baths.
- 28'x15' Rec room with fireplace.
- Plastered interior—shake roof.
- Double carport—secluded patio.

The interior of this home must be seen. You'll find it most surprising and pleasant.

Asking $96,500. M.L.S.
ALAN WESTGATE
386-2111 (Office) 656-3423 (Res.)

OPEN HOUSE
SAT. 1:30-4:30
1811 EMERY PLACE

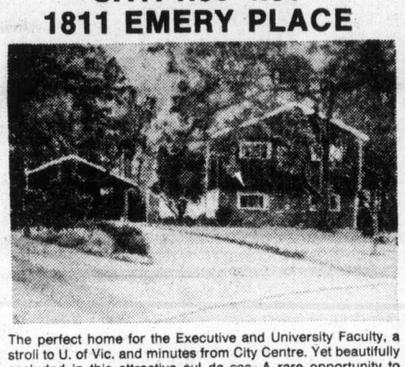

The perfect home for the Executive and University Faculty, a stroll to U. of Vic. and minutes from City Centre. Yet beautifully secluded in this attractive cul de sac. A rare opportunity to purchase in this area offering an immaculate 4 bedroom home, panelled den, 2 fireplaces, 2 bathrooms, a unique kitchen and family dining area, 2 decks double carport, spotless landscaping over spacious lot. A beautiful property (owner is transferred). $87,000. (M.L.S.) Further information or prior viewing call:

OFFICE 386-2111
M. McKENNA 592-3611
D. BECKNER 477-4994

UPLANDS WATERFRONT EXCLUSIVE

This Samuel McLure designed home is situated on ¾ of an acre of most desirable waterfront locations in the Uplands. There is approximately 150 feet of easy accessable sandy beach. The large living room with fireplace and sunroom, separate dining room with fireplace and the kitchen nook are all positioned to take full advantage of the beautiful seascape. The home boasts 4 bedrooms plus, study or sewing room, den and 3 bathrooms. Offered at $185,000. For further details and viewing by appointment only please call:

ALAN WESTGATE
386-2111 (Office) 656-3423 (Res.)
MONTREAL TRUST CO.

Action Unlimited
Planning to sell, buy or trade? Then do not hesitate to discuss your intention with Bill Kapteyn without obligation. Whether it be an evaluation of your property you are selling or to discuss the type of property you want to buy. Proven success all times. Phone
Bill Kapteyn
TODAY!
385-9741
Res. 384-7585
Henderson Realty Ltd.

WHO SAYS YOU CAN'T BUY A SERVICED ½ ACRE LOT IN
TEN MILE POINT
FOR UNDER $35,000?
Well, here are 2 lots on the corner of Tudor Ave. and Baynes Road for $33,500, 1 for $34,500 and 1 for $35,000.
For further information Call 652-1040, 652-2640 or 656-3463.

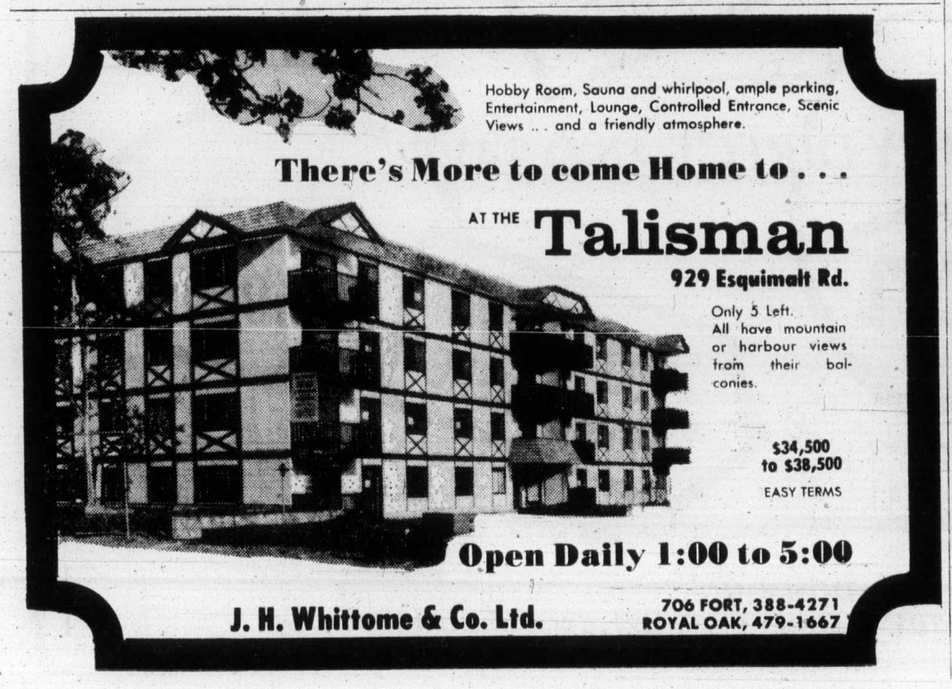

Hobby Room, Sauna and whirlpool, ample parking, Entertainment, Lounge, Controlled Entrance, Scenic Views ... and a friendly atmosphere.
There's More to come Home to . . .
AT THE **Talisman**
929 Esquimalt Rd.
Only 5 Left.
All have mountain or harbour views from their balconies.
$34,500 to $38,500
EASY TERMS
Open Daily 1:00 to 5:00
J. H. Whittome & Co. Ltd.
706 FORT, 388-4271
ROYAL OAK, 479-1667

OAK BAY 4 BEDROOMS

This custom-designed home is one that must be seen to be appreciated. Approximately 3000 sq. ft. of well appointed living accommodation comprising Living Room, Dining Area, Kitchen, 4 bedrooms, 3 bathrooms. Recreation room with raised hearth fireplace and many, many built-in features. Bright 35' sundeck, easily maintained garden. Situated on quiet street close to all services.
$78,900
Don Robbins, 384-9335, 384-9072
db david burr LTD.
Corner Fort and Broad 384-9335

Chelmsford Manor 1041 Rockland
CONDOMINIUM HOMES
Finest Residential Location

- Close to Downtown
- BEST RESALE AREA
- 18 Deluxe 2-bedroom suites
- 1 Deluxe 3-bedroom suite
- Close to bus and shopping
- Walking distance to town
- Games Room, Hobby Shop
- Controlled Entry
- Large private Balconies
- Pressurized Corriders
- PRICED FROM $37,700

Whyte & Gower
OAK BAY PROPERTIES LTD. 2227 OAK BAY AVE.
Exclusive Agents: Victoria's Leading Condominium Brokers: Call 592-2407
OPEN TO VIEW DAILY 1 - 4:30 (Except Sunday)

PARK PACIFIC
VICTORIA, B.C.

Harbour Towers	Winchester Court	The Aquarius
The Oak Bay Mall	Brookside Manor	The Lord Harley
The Anchorage	The Seaport	The Mt. Tolmie Ridge
The Devon Oaks	The Uplands Gate	Kensington Terrace

And Now . . . We Proudly Present

777 BLANSHARD AT McCLURE **The Savoy** **777 BLANSHARD AT McCLURE**

An Exciting New Concept in Luxurious Self-Owned Apartment Homes in a Superb Downtown Location

OPEN FOR YOUR VIEWING 1:00 to 9:00
Our Charming Hostesses will be pleased to show you around.

* 35% sold in first two weeks on display
* Ample Underground Parking off Blanshard and off McClure for viewing.

The Savoy, an 11-storey steel and concrete Condominium of 55 self-owned Apartment homes, adds a touch of class to the downtown area of beautiful Victoria. The building has a brilliant new design offering delightful views of the City, the Inner Harbour, Beacon Hill Park, the Straits and the Olympics.

Bachelor	from $35,000
1-Bedroom and Den	from $44,000

Gracious living and a warm atmosphere await you in these lovely Apartment Homes close by the Empress, the Inner Harbour and the Park.

The Savoy is not only unique but something very special. In your own interest, look and compare.

1-Bedroom	from $38,000
2-Bedroom	from $58,000

For special viewing appointments in the morning, please call The Savoy: 384-4657 or 382-7521 or Park Pacific Investments 383-4124.

The Savoy
"A Touch of Class"
Park Pacific Investments Ltd. 383-4124 or J. B. Young, Res. 598-1818

Trade in your present home . . . so we may offer you a Guaranteed Sale.

Wallace likely to win renomination

Scott Wallace is expected to win the Oak Bay Progressive Conservative provincial riding nomination tonight with no competition.

The meeting will be held in the Senior Citizens Centre on Monterey Avenue at 7:30 p.m.

To date no one has indicated any intention to contest renomination of the party leader and lone Conservative MLA.

□

Royal Oak's new Lion's Club is teeing off its first year with a hole-in-one — golf tournament, that is.

Its first annual Hole-in-One Tournament will be held June 14 and 15 from 9 a.m. to 8 p.m. each day at Douglas Golfland, 770 Vanalman.

At three balls for a dollar, anyone can try for the hole-in-one prize of $50, plus hourly prizes for closest to the hole.

Advance tickets are on sale at Douglas Golfland, Royal Oak Drugs, Royal Oak Meats, Individual Dry Cleaners, Cedar Hill Golf Club, Rip Kirby's Health Centre, Playland Curling Club, Tang's Pagoda, and Gregarah Golf Club.

All proceeds will go to Lions Club projects.

View Royal resident James Brinkman, 243 Island Highway, was reported in good condition Friday in Royal Jubilee Hospital after suffering a vertebra fracture Thursday when hit by a falling tree as he worked on the tree at 3327 Richmond.

□

Fifteen sodium lights ready for installation in the new Oak Bay recreation centre near Fort and Foul Bay were destroyed by intruders some time between Monday and Friday, Oak Bay police said late Friday.

A spokesman said the person or persons who broke into the centre, due to open in September, smashed lights worth $945 and then stole 200 feet of rope and two spools of wire.

□

A shortage of sugar following a strike at B.C. Sugar Refining Co. Ltd. has local bakeries worried.

Most local bakeries claim they have enough sugar at present to last a few weeks, but after that supplies from eastern Canada or the United States will be sought.

B.C. Sugar Refining Co., the province's only producer, closed down when 200 employees walked off the job at 2 p.m. Monday. They served 72-hour strike notice the previous Thursday after talks broke down. Their contract expired in February.

A spokesman for McDonald's Bakery Ltd. said the company expects no difficulty in obtaining outside sugar although it might be slightly more expensive because of shipping costs.

□

The strike by about 145 workers at HMC Dockyard continued Friday, and although the employees will return to work Monday morning, rotating strike action will continue, a union official said Friday.

The employees, who work at naval dockyards here and in Halifax, began job action Thursday in support of union demands based on a conciliation board report providing increases of between $1.95 and $2.11 an hour on the present base rate of $6.22.

While the 2,400 members of the Dockyard Trades and Labor Council have voted to accept the report as a basis of settlement, the council's Victoria unit president, Bill Dayton, said the vote to accept the conciliation report wasn't "overwhelming."

It is possible, he said, that the membership could reject a settlement based on the report, which recommended a two-year agreement. The union is demanding an 18-month contract.

The latest federal offer called for an increase of $1.35 over two years.

Negotiations between the union and the government have broken off, and Dayton, who is also the national council's first vice-president, said the treasury board has made a "little movement, but not worth talking about yet."

REGIONAL BRIEFS

Landslide 'yes' for the EEC

LONDON (UPI) — Prime Minister Harold Wilson won a landslide "yes" endorsement from the nation's voters Friday for his bid to keep crisis-racked Britain inside the prosperous nine-nation European Common Market.

With vote counting completed in the first national referendum in British history, supporters of a "yes" vote piled up an unbeatable margin of more than 2 to 1.

The "yes" vote was 67.2 per cent, the "no" vote only 32.8 per cent.

Home Secretary Roy Jenkins, chairman of the pro-market referendum campaign, said the vote was a "very decisive and heartening majority. For those of us who have worked to stay in the European community it is not only a day of satisfaction but one of jubilation."

The overwhelming "yes" majority was an event of historic proportions in British politics.

No British government in the past 100 years ever has won more than 60 per cent of the votes in a parliamentary general election.

With a voter turnout of 68 per cent in this referendum — only a little less than is normal in parliamentary elections — well over 65 per cent supported Wilson.

DISPLAY REAL ESTATE Pages

CLASSIFIED REAL ESTATE

280 Acreage for Sale and Wanted
240 Business Opportunities
241 Business Opportunities Wanted
247 Commercial or Industrial Properties
258 Condominiums and Townhouses
253 Country Homes and Properties
270 Exchange Real Estate
290 Farms for Sale and Wanted
263 Garages for Sale, Rent, Wanted
293 Gulf Islands Properties
250 Houses for Sale
265 Houses Wanted to Buy
295 Listings Cancelled
268 Listings Wanted
271 Lots for Sale
294 Mainland and Out-of-Province Properties
273 Property for Sale
274 Property Wanted
244 Revenue Property
245 Revenue Properties Wanted
285 Up-Island Properties
256 Waterfront Properties

See 3rd Section of This Newspaper

ARRAN HOUSE

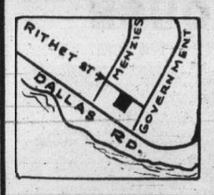

Arran House offers you a delightful setting of natural beauty and everyday conveniences. 1, 2, and 3 bedrooms, some with fireplace, 1½ bathrooms. Kitchens with 30" self-cleaning range, 14 cu. ft. frost-free refrigerator, garbage disposal, dishwasher; your own washer and dryer, lockers plus in-suite storage, some wired for freezer. Recreation room with open fireplace, sauna, swirl pool, hobby room and lounge. Quality carpets throughout. All covered parking.

Conveniently located at
545 RITHET ST.

Prices from
$38,400

OPEN FOR VIEWING DAILY
2 P.M.-4:30 P.M.
EVENINGS 6:30-8:30 P.M.
EXCLUSIVE SALES AGENTS
EVENINGS BY APPOINTMENT CALL 592-2407

Whyte & Gower
OAK BAY PROPERTIES 2227 OAK BAY AVE.
"Victoria's Leading Condominium Brokers"
Built by J. Fitterer Builders Ltd.

ESQUIMALT
OPEN HOUSE
SAT. and SUN., 1-5 P.M.

New Side by Side Duplex
4 Bedrooms, 1½ Baths, W/W Carpet
Situated in Most Attractive Surroundings at
1038—1040 BEWDLEY AVE.
ASKING $49,900 EACH SIDE
For information ph. 592-1606

OPEN HOUSE—CORDOVA BAY
892 STRANGCREST PLACE
(Off Wesley Road)
SAT. 1:30-4:00

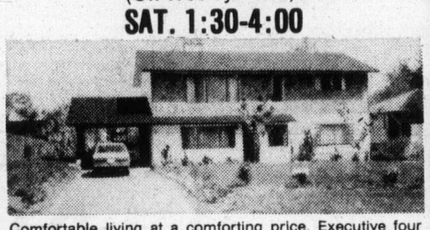

Comfortable living at a comforting price. Executive four bedrooms (or three bedrooms and office) with double plumbing. Large living room with feature rock fireplace. L-Shaped dining area with sundeck to admire the views. Lovely large rec room with fireplace and panelling. This home is only two years old. MUST BE SOLD! Excellent purchase for only $74,900. Vendor will carry for qualified purchaser. MLS 12324.

D F Hanley Agencies Ltd.
PHIL WARREN
385-7761
24 Hours

Realtor
OPEN HOUSES
2-4 P.M. SATURDAY
COLWOOD AREA

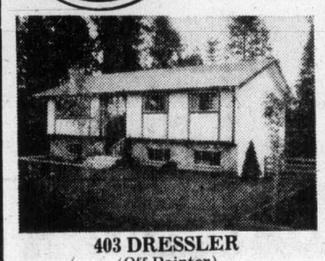

403 DRESSLER
(Off Painter)
$57,500
3-5 Bedroom, 1½ years old. Fully fenced yard, vegetable garden, workshop plus many other features. MLS.

3309 BATIK
(Off Fulton)
$53,900
3 Years old. 3 bedrooms plus den. Quiet area of Triangle Mountain. Workshop, fenced yard.

595-5171 TERRY SMOLLETT 656-5882 WILL SHEPPARD 592-0878

A beautiful new concept in luxurious two-bedroom townhouses

Sherman Grove
6172 Alington—Duncan

Your choice of 17 architecturally designed different home styles, each sited so as to insure complete privacy yet with proper orientation to the sun and park-like surroundings.

FEATURING:
- Warm cedar or attractive stucco exterior finish
- Shake roofs
- Full or partial basements
- Private garages
- Wood-burning fireplaces
- Luxurious carpets throughout

OPEN FOR VIEWING
SATURDAYS and SUNDAYS
2 P.M. TO 6 P.M.
Other Days by Appointment

J. H. WHITTOME & CO. LTD.

Exclusive Agents	746-6161
	Evenings
PAUL GERST	746-5628
WOODY MOTT	746-4586
LES STAHNKE	748-9817

TOD-HACKETT
CONSTRUCTION LTD.

has just finished building these

DON KING
384-1101 477-5554

WINDSOR MANOR
848 Esquimalt Rd.
Display Suite No. 5
OPEN
Mon.-Sat. 1:30-4:30

DELUXE CONDOMINIUM APARTMENT HOMES
- One and Two Bedroom Suites
- Some with 1½ Baths
- Patios, Balconies, Parking
- Appliances, Drapes, Carpeting
- Immediate Possession
- 12 Spacious Floor Plans
- Sauna and Swirl Bath
- Recreation and Hobby Areas
- Convenient Location
- Low Down Payment

MAXIMUM FINANCING AVAILABLE

One Bedroom	$24,500-$29,500
Two Bedroom	$35,500-$39,200

COMPARE THE VALUE
CANADA PERMANENT
1125 Douglas St. Phone 382-9191
Evenings: H. J. McDannold 658-8844

Troubled Tofino company

Money hurdle cleared

VANCOUVER (CP) — The receiver-manager of Tofino Fisheries Ltd. has been given permission to apply for court approval to borrow money to keep the plant operating and save 20 jobs.

Mr. Justice D. R. Verchere gave the approval in B.C. Supreme Court in a hearing which began last Saturday.

The receiver-manager wants to borrow $150,000 to pay outstanding wages and keep the plant running.

Taiyo Americas Inc. brought an action against Tofino Fisheries, the Royal Bank of Canada and two employees of Tofino, John Wells and Gail Botting, and other persons picketing the plant at Tofino.

Taiyo had purchased a quantity of herring roe and herring but couldn't take delivery because of the picketing by employees who were carrying signs saying "no pay-no roe" and urging the B.C. government to take over the plant and preserve their jobs.

A receiver was appointed May 30 to take over and manage the plant for the Royal Bank which held a security by way of debenture.

Wells is a shop steward for United Fishermen and Allied Workers' Union and Gail Botting, who was the picket, described herself as the person in charge of women employees.

Picketing began May 26 when Taiyo tried to get its goods out of the plant.

Verchere was told that an agreement had been worked out between the plaintiff companies and the receiver-manager that $75,000 would be placed in trust to be held for payment of any money found owing by the plaintiff to the receiver-manager in respect of any fish purchases.

Taiyo would receive delivery of the fish and then the deposit of the $75,000 would become security for anything owing to Tofino.

An injunction was ordered restraining Tofino, the bank and the receiver from withholding delivery of the herring to Taiyo and the employees were restrained from obstructing the plaintiff from taking delivery.

—Colonist photo by Ian McKain

Bawlf says it's worth 'half a million dollars'

Old Court House

Victoria will sell museum building

The old Court House in Bastion Square housing the Maritime Museum of B.C. will soon be offered for sale by the city of Victoria, it was learned Friday.

The proposed sale of the 100-year-old heritage building, purchased by the city from the province in 1963 for about $110,000, steps up pressure on the museum to vacate the premises.

No price for the building has been set, but according to Victoria Ald. Sam Bawlf it's worth "half a million dollars by conservative estimates."

The museum was informed in a letter Friday of the city's intention to put the building on the market.

The letter said the city would be willing to extend the museum's tenancy for "at least six months."

Bawlf said in an interview no purchaser had been found, but anyone interested would have to guarantee that the building's use will be "compatible with Bastion Square."

The city would also insist that the building's exterior remain unchanged, Bawlf said.

Money from the sale of the building, he said, could be put to worthwhile uses, such as the renovation of the old Crystal Garden.

As for the Maritime Museum, the Malahat Building on Wharf, he said, was available.

If the museum decided to move into the Malahat Building, it would "probably have the best site available on the Inner Harbor waterrfont," Bawlf said.

But museum director Col. J. W. D. Symons said Friday there was no way the museum could move into the Malahat Building.

Necessary alterations and additions, he said, would cost about $750,000.

"The building is such a shambles inside that the fire marshal wouldn't allow us to use it at all," Symons said.

He also doubted the provincial government would invest money in the federally-owned Malahat Building which has been leased by the city for a 35-year period.

Censure of UVic removed

The Canadian Association of University Teachers has lifted its censure of the University of Victoria, ending a four-year dispute over the university's hiring and firing practices.

UVic was officially reinstated at the association's annual meeting in May, where a settlement negotiated by the university's new president, Howard Petch, was formally accepted.

The agreement establishes a trust fund for three faculty members whose contracts were not renewed by the university. The money is compensation for possible damage to their careers.

UVic's contribution of $12,400 to the fund is not, however, an acknowledgement of fault, according to the agreement.

Petch announced last fall that one of his first priorities as president would be to settle the university's differences with CAUT. Censure, a warning to prospective faculty that there was no assurance of academic freedom at UVic, had strained relations with faculty and hampered the Faculty Association.

Larry Blyden dies from crash injuries

NEW YORK (AP) — Actor Larry Blyden died Friday in Morocco of injuries suffered last week in an auto accident, his agent said. Blyden was 50.

The stage and television performer, who won a Tony award as an actor and co-producer of a revival of A Funny Thing Happened on the Way to the Forum, was on vacation in Morocco before starting work on a new ABC TV game show.

We Have Vacancies

for four experienced Realtors to complement our existing staff.

Please reply in confidence to

JOHN HICKS

Canada Permanent Trust Company

3647 Shelbourne St., Victoria, B.C.
477-0141 or Residence 598-4781

OPEN HOUSE
SATURDAY 1:30 - 3:30
IN BEAUTIFUL BROADMEAD
4493 Emily Carr Drive

Exceptional executive home. A must see for anyone looking for quality! Spacious throughout — immaculate! Stunning rosewood panelled living room with spacious dining room! 3 Bedrooms plus recreation room with lovely floor-to-ceiling fireplace, cosy library, den, 3 bathrooms and so much more that defies description. Your inspection is invited Saturday or call ahead for individual appointment. Realistically priced at $95,000.

SEE IT SATURDAY OR CALL FOR PRIOR APPOINTMENT

JEANNIE DEWHURST
THE REALTOR WHO BELIEVES IN BROADMEAD
384-8001 or Res. 477-6040
The Royal Trust Co.

SHOREWOOD HOUSE

562 RITHET ST.
OPEN SAT. 2:00-4:30

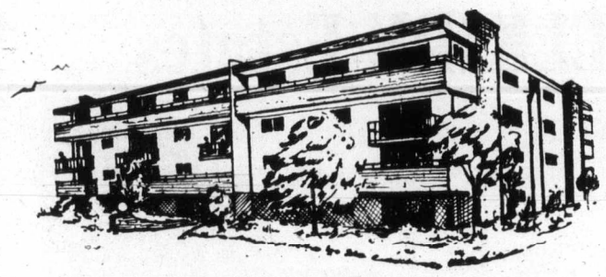

LAST 3 CONDOMINIUM APARTMENTS
$44,500-$49,900
2 BEDROOMS-2 BATHROOMS

Fireplaces, washer-dryer, dishwasher, 30" range (self-cleaning) frost-free refrigerator in each suite.

JACK MEARS
OAK BAY REALTY LTD.
"the professional people"

2194 Oak Bay Avenue
598-3321

3618 Shelbourne
598-3344

Coast to Coast Real Estate Service

University Park Terrace

1870 McKENZIE AVENUE
90 One and Two-Bedroom Condominiums
OPEN DAILY including Sundays 2-8

See our Sales Representative Mr. Bud Forbes, 1870 McKenzie Ave. or call the on-site office at 477-8549, residence 652-2950

THE RIGHT LOCATION:
1870 McKenzie Avenue at corner of Gordon Head Road next to Victoria Racquet Club and Univeristy.

THE RIGHT PRICE:
From $29,900 to $40,960, including one free underground parking stall for each condominium.

THE RIGHT SIZE:
From 753 sq. ft. to 1200 sq. ft.

THE RIGHT DESIGN:
Five different unit designs. (You have to come to see it.)

THE RIGHT AMENITIES:
Reading rooms, games room, play room, exercise room, recreation room, sauna, whirlpool, controlled entrance, elevators, guest parking, approximately one acre of professional landscaping

THE RIGHT SECURITY AND INVESTMENT:
A condominium offers carefree home ownership security and independence from rental uncertainties, privacy and the knowledge that you are making an intelligent investment, as the Market Value must increase with the increase of land, labour, and material cost.

APARTMENT ZONED PARCELS
$58,800 to $237,000
MLS
Terry Eden and Wilf Cotton
386-3494 (24 Hours)
Western Homes Ltd.

TWO OPEN HOUSES
Saturday, 1:30 to 4:30 p.m.

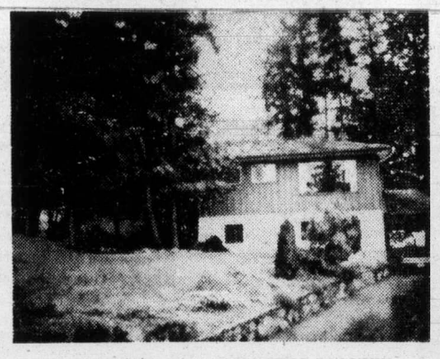

6411 ANNDON ROAD, CENTRAL SAANICH
(Take Pat Bay Hwy. to Tanner, then right onto Rudolph to Anndon Place)

Plan now to view this super-sized home well sited on a cul-de-sac among lovely evergreens. A real family home with 4 or 5 bedrooms. Something special at $78,900. View leisurely Saturday or arrange prior appointment through:

DALE YOUNG 384-6563 or WAYNE BUTTERFIELD 479-8519

980 ABBEY ROAD
Cordova Bay Seaview

A Unique Modern Home Featuring
- Excellent seaview, 2 sundecks.
- Just 200 yards from beach.
- 3 bedrooms and 2 dens, plus 2 bathrooms.
- Rumpus room with fireplace, 2nd kitchen.
- Ideal in-law suite arrangement.
- Plenty of parking for cars, boats, trailers, etc.

NOW REDUCED TO $69,900

Please call:
GRAHAM IRELAND
595-8845

C. N. Montague Co. Ltd.
1028 Blanshard St 384-9318

RELAX FOR A DAY
SEE SOOKE AND AREA

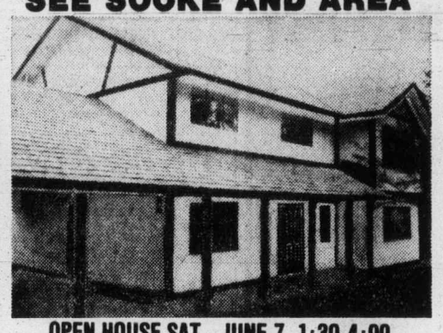

OPEN HOUSE SAT., JUNE 7, 1:30-4:00

New home on 2 level, treed acres. Corner of Otter Point Road and Pascoe only 1 mile north of the Broom Hill Golf Course. Ground level entry, 3 bedrooms up (master with ensuite), large living room with fireplace, dining room with lots of wall space and entry onto a wrap-around sundeck. Kitchen with custom cabinets. Roughed-in rec room down. Also a 4th bedroom. For prior viewing call:

G. L. LLOYD 479-4105 or 477-8141
on the asking price of $63,000
BLOCK BROS. REALTY LTD.

$$$$$$$$$$$$$$$$$$$
UNLIMITED MORTGAGE MONEY
DIRECT LENDERS
COMMERCIAL
RESIDENTIAL
(Progress and Completion)
SERVICED LAND
388-9172
TREVOR MILSTED
FARMERS & MERCHANTS TRUST
731 FORT ST.
VICTORIA, B.C.
$$$$$$$$$$$$$$$$$$$

BEAUTIFUL WATERFRONT

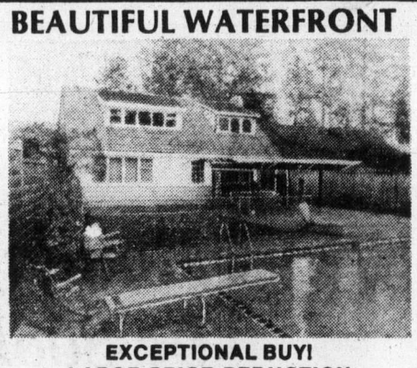

EXCEPTIONAL BUY!
LARGE PRICE REDUCTION
OPEN HOUSE SAT., 1:30 - 4:00
4919 CORDOVA BAY ROAD

Enjoy the sweeping sea views. Walk the beach—it's at your doorstep. Swim in your large heated pool — it has sunshine all day long. Relax and entertain on your patio — it is spacious and completely private. Take pride in your beautiful home — custom built on .67 acres. A large gracious living room and adjoining dining area, a dream kitchen furnished by "Long Bell," 4 large bedrooms, 2 baths, family room, sun room, sauna and more. Owners are moving and will consider all reasonable offers. MLS 11849.

NOW $148,000
MARION HOPKINS
and
JESSIE McGRATH
384-8001
THE ROYAL TRUST COMPANY

SPENCER CASTLE

A Danzo and Franco Condominium. Phone 384-4013

2910 COOK STREET

A DIFFERENT Concept of the
CONDOMINIUM LIFE!

It must be seen to be believed!
Come and convince yourself!
A visit to the complex will convince you!

Unique to the city, Spencer Castle living provides an easy transition for the home owner. No need to lose the privacy of your spacious lawns and shaded garden paths. IT IS ALL YOURS. Relax and enjoy flowers and shrubs without toil.

Make a date to see

the six storey concrete building, the spacious and luxurious corner suites with two bedrooms, two full baths, all appliances.

BREATHTAKING VIEWS — INDOOR POOL
PRICED FROM $67,000 to $76,500
OPEN DAILY 11 A.M.-5 P.M., WED. 'TIL 9 P.M.

Or view by appointment with Wilfred Davis, Ruth Lacroix, Cathie Atkins or Eleanor Sanderson
Courtesy to Realtors

J. H. WHITTOME & CO. LTD.
706 Fort St. 388-4271
4520 Saanich Rd. 479-1667

May entries should be mailed now

All King Fisherman Contest entries for fish caught in May should be in the mail by Sunday night at the latest, or they might be left out of hidden weight draws and Prince Crest awards.

There will be 25 Prince Crests awarded for the heaviest fish entered in each of the three saltwater categories and 15 for the heaviest fish in each of the four freshwater categories.

There will be scores of monthly hidden weight prizes during the six months of King Fisherman competition.

Dominion Hotel will give four dinners for two each month in its Terra Cotta Room.

Rhys Davis will give 144 of his fish-catching Teaser lures.

Neil Otter will give an assortment of his drift fishing lures each month to lucky anglers.

Eaton's will give a $10 scrip each month to a lucky woman angler.

There will also be several other merchandise prizes each month.

Latest King Fisherman entries:

SPRING (CHINOOK)

L. Pastro, 638 Vanalman; 9.12, 22.8, Beechey Head, Strip Teaser.

S. R. Thurber, 1539 Pearl; 13.0, Beechey Head, Strip Teaser.

Ken Scurrah, 665 Cantebury Road; 8.0, Beechey Head, Strip Teaser.

Ron Minnis, 595 Baker Street; 22.8, Beechey Head, Strip Teser.

Ray Owens, 1686 Warren Gardens; 10.0, Beechey Head, Strip Teaser.

W. R. Olsen, 9452 Lochside Drive, Sidney; 10.8, 10.8, Beechey Head, Strip Teaser.

Bruce Cook, 572 Whiteside, 11.8, Beechey Head.

Clinton Goodson, 3114 Glen Lake Road; 12.0, Beechey Head, Strip Teaser.

W. Glover, 4065 Grange Road; 9.8, Beechey Head, Strip Teaser.

Neil Harman, 2819 Ronald Road; 7.0, Beechey Head, Strip Teaser.

John Soohochoff, 891 Tulip Street; 8.4, Aldridge Point Minnow Teaser.

M. Jedinak, 825 Shamrock; 9.0, Beechey Head, Herring Strip Teaser.

K. Schneider, 1570 Arrow Road; 27.0, Beechey Head, Strip Teaser.

E. Scattergood, 47-2587 Selwyn Road; 5.0, Beechey Head, Strip Teaser.

Burt Meek, 2830 Sybronden Street, 8.8, 6.0, Beechey Head, Strip Teaser.

Tom Davies, 2853 Sunvale Place; 26.8, Beechey Head, Minnow Teaser.

Mike Zelt, 1844 Kings Road; 7.4, 8.2 7.0, 6.8, 5.2, Beechey Head, Minnow Teaser.

A Brozuk, 890 Sayward Road; 9.0, Becher Bay, Strip Teaser.

Garry Lech, 881 Leslie Drive; 6.8, Beechey Head, Strip Teaser.

Bates Beach Boat House

Mike Johnson, Bates Beach, Courtenay; 27.15, Bates Beach Rexfield Plug.

Reg Clough, R.R. 2, Muir Road, Courtenay; 5.4, Bates Beach, Rexfield Plug 7.14, Bates Beach, Rexfield Plug, 11.8, Bates Beach, Lucky Louie Plug.

Doug Field, Box 3005, Courtenay, 17.8, 13.8, 6.14, Bates Beach, Buzz Bomb.

Floyd Dahl, 775-18th, Courtenay; 25.8, Bates Beach, Buzz Bomb.

Mel Willis, 1220-17th Street South, Lethbridge, Alberta; 9.8, Bates Beach, hootchie.

Brenda Malyea, R.R. 2, Bates Road, Courtenay; 6.3, Bates Beach, green hootchie.

Scott Hunter, C.F.C.P. Radio, Courtenay; 12.0, Bates Beach, Rexfield White Plug.

Al Harnden 2840 Comox Road, Courtenay; 11.8, Bates Beach, Rexfield Plug.

Darryl Harris, R.R. 2, Courtenay; 17.15, Battes Beach, Rexfield Plug, 7.2, Bates Beach, plug.

D. G. Nickerson, 340 Victoria, Comox, 19.15, Bates Beach, Lucky Louie Plug.

Brian Carson, R.R. 2, Courtenay; 13.8, Bates Beach, Herring Strip Teaser.

Karen Vaton, Courtenay, 6.8, Bates Beach, Rex Field Plug.

Beachcomber Marina

O. Hansen, R.R. 2, Margot Road, Port Alberni, 14.4, Mistaken Island, Henry Smith Red and White.

Mavis Wilders, 1269 West 23rd Street, North Vancouver; 13.12, Cottam Reef, pink lady and Herring Strip Teaser.

Richard Fraser, 604-531 West Bay Terrace; 11.9, Cottam Reef, Strip Teaser, 13.12, Cottam Reef, Strip Teaser.

Keith Dumond, R.R. 1, Nanoose; 8.0, Cottam Point, green hootchie.

Russ Farrell, 6-815 Anderson North, Port Alberni; 7.14, Balenas Island, Andy Thomas Orange Squid.

M. Janicki, 503-11th Street, Port Alberni; 5.1, Balenas Island, hootchie.

Victoria Cruising Club

Lloyd Milburn, 1018 Clare Street; 5.9, 6.12, 10.3, Active pass, hootchie.

Pedder Bay Marina

J. Vowles, 1021 Burnside Road; 16.0, Pedder Bay, Strip Teaser.

Trevor Cardin, 851 Walfred Road; 37.0, 6.0, Pedder Bay, Krippled Minnow Teaser.

Harold Boettcher, Pedder Bay; 18.0, Pedder Bay, Strip Teaser.

Marg Pritchard, 1716 Haultain; 6.4, Penner Bay, Strip Teaser.

G. C. Watkins, 4354 Happy Valley Road, R.R. 1, 12.0, Pedder Bay, Strip Teaser.

P. Rasmussen, 567 Bunker Road; 12.0, Pedder Bay, Strip Teaser.

Joe Smith, 3175 Metchosin Road, 6.0, Pedder Bay, Strip Teaser.

Pier 66

Robert Fielden, 360 Spruce Place, Duncan, 23.6 BoldBluff, Herring Strip Teaser.

Hugh Reid, Cowichan Bay; 15.8, Sansum Narrows, rip tide.

Brechin Point Marina

Frank Leger, 1525 Boundary Crescent, Nanaimo; 16.3, North of Neck Point, Gibbs Spoon.

Walter Scarsbrook, 313 Victoria Road, Nanaimo; 14.14, Pipers Lagoon, Tom Mack Spoon.

Jack McNaughton, 620 Stirling Avenue, Nanaimo; 8.10, Brick Yard, hootchie.

COHO

Cheanuh Marina

U. Rannankari, 5290 Rocky Point Road; 5.0, Aldridge Point, Strip Teaser.

Brian Gibson, 777 Newbury Street, 5.0, 5.0, Beechey Head, Strip Teaser, 6.0, 5.8, Beechey Head.

LAKE TROUT

Corrisall Boat Rentals

Tom Davies, 2853 Sunvale Place; 1.12, 1.4, Cowichan Lake, worm, 2.3, 2.3, 1.4, Cowichan Lake, worm.

Lakeview Store

Tom Taylor, 202-1239 Park Terrace; 1.14, cutthroat, Cowichan Lake, worm.

Stephen Gordon, 666 Goyette; 2.8, 2.7, cutthroat, Cowichan Lake, spoon.

H. Creswick, 1810 Grandview Drive; 1.14, cutthroat, Cowichan Lake, lake troll.

A. F. Dodd, Walton Road, Honeymoon Bay; 2.8, Cowichan Lake, Flatfish.

Cedars Resort

Ricky Bergstrom, Box 260, Lake Cowichan, 3.6, cutthroat, Cowichan Lake, Flatfish.

Rune Bergstrom, Box 260, Lake Cowichan, 1.8, cutthroat, Cowichan Lake, worms.

Ben's Marina

Marjorie R. Byers, 4202 Panorama Drive; 1.4, Cowichan Lake, worm.

Thomas Anderson, 531 Ackland Avenue; 4.9, cutthroat, Cowichan Lake, Rappala.

Richard Hartley, 3951 Saanich Road; 4.6, cutthroat, Cowichan Lake, Rappala.

Hugh M. Cowan, 1857 Fairburn Drive; 5.8, cutthroat, Cowichan Lake, Coho Flatfish.

Cliff Smith, 255 White Road, Duncan; 3.4, 1.7, 1.8, cutthroat, Cowichan Lake, Flatfish.

F. White, 1551 Rockland Street; 6.1, cutthroat.

Hillside Resort

Percy Chisholm, Dickson Drive, Port Alberni; 2.0, cutthroat, Sproat Lake, Flatfish.

Kathy Taschuk, R.R. 3, Faber Road; 3.0, cutthroat, Sproat Lake, Number 2 Metric.

South Shore Service

Larry Battle, 488 Joffre Street; 2.0, cutthroat, Cowichan Lake, worm.

Robert Dunaway, 958 Cowichan Street; 1.0, cutthroat, Cowichan Lake, worm.

Friesen's Low Cost

Joe Duggan, General Delivery, Honeymoon Bay; 2.8, cutthroat, Cowichan Lake, worm.

RIVER TROUT
Steelhead or Rainbow

Ben's Marina

Dalton Smith, Youbou; 11.0, 7.12, Harris Creek, paste.

Ross Knight, 1501 Haro Street, Vancouver; 8.1, Harris Creek, paste.

RIVER TROUT
(Other than Steelhead or Rainbow)

Ed's Fix It Shop

Tyra Phillips, 426 Fraser Street; 1.2, cutthroat, Cowichan River, worm.

SMALL-MOUTH BASS

Cottage Resort

David Brick, 911 Ross Road, North Vancouver; 4.0, St. Mary Lake, plug.

Two killed

Charge after accident

A two-count charge of criminal negligence causing death has been drawn up in connection with a single car accident Saturday which left two Esquimalt girls dead, Esquimalt police say.

Police said the charge names Terry Lee Pratt, 20, of Snohomish, Wash., as the accused person and has not been formally read to Pratt, who is in fair condition in Victoria General Hospital with multiple injuries. But they added Pratt had been advised of its existence.

Debra Ann McLeod, 18, of 482 Joffre, and Cynthia Campbell, 17, of 1214 Old Esquimalt, died as a result of the accident.

Monday sit-in planned by Sooke commuters

Sooke commuters, angered by the provincial government's cancellation of bus passes, plan a "passive resistance" sit-in demonstration in support of their demands.

They plan to board the Sooke-Victoria bus at Douglas and Yates at 5 p.m. Monday without paying their fare.

"The only way they'll get us off that bus is by calling the police," Kenneth McQueen, a spokesman for the commuters, said in an interview Friday.

To give more clout to their cause, they have formed a group called Planned Action Supporting Sooke (P.A.S.S.).

P.A.S.S protests the government's decision not to issue monthly bus passes for its newly-acquired Sooke-Victoria service

Before the province took over the service from South West Coach Lines this month, commuters could buy monthly passes for $34.

Single one-way and return fares have remained unchanged at $1.30 and $2.60.

Based on 20 working days a month, commuters will have to pay $52 to get to Victoria from Sooke and back, an increase of $18 or more than 50 per cent.

Meanwhile, Municipal Affairs Minister James Lorimer has said he will probably deny the Sooke residents' request for passes.

"If we agree to go back to the month bus pass for that area, we would also have to offer it on runs to Sidney and other neighboring areas," he said.

There were plans, however, for a scheme that would result in a 10 to 15-per-cent reduction of daily fares if tickets are bought in bulk.

Such a system, Lorimer said, would apply province-wide.

DISPLAY REAL ESTATE

Pages

CLASSIFIED REAL ESTATE

280 Acreage for Sale and Wanted
240 Business Opportunities
241 Business Opportunities Wanted
247 Commercial or Industrial Properties
258 Condominiums and Townhouses
253 Country Homes and Properties
270 Exchange Real Estate
290 Farms for Sale and Wanted
263 Garages for Sale, Rent, Wanted
293 Gulf Islands Properties
250 Houses for Sale
265 Houses Wanted to Buy
295 Listings Cancelled
268 Listings Wanted
271 Lots for Sale
294 Mainland and Out-of-Province Properties
273 Property for Sale
274 Property Wanted
244 Revenue Property
245 Revenue Properties Wanted
285 Up-Island Properties
256 Waterfront Properties

See 3rd Section of This Newspaper

Tancred

A Condominium of Classic Elegance

1012 Terrace Avenue

$39,000 - $47,500

- Panoramic water view.
- Circular staircase to the loft.
- Character of the old combined with modern conveniences. All modern electrical appliances included.
- All are one bedroom units, some with fireplaces.

Excellent financing with 10% Down Payment. The convenient Home for the Young Executive.

GDL garthland developments LTD.

386-7086 388-9626

FAIRFIELD—NO STEP HOME OPEN HOUSE

SATURDAY and SUNDAY 1:00 - 6:00 p.m.

1661 Earl St. (off St. Charles)

Easy Access To: BEACH • BUS • HOLLYWOOD PARK (10 yards) • MEDICAL FACILITIES • SHOPPING PLAZA • CHURCHES • SCHOOLS • DOWNTOWN (1 mile) • PLAY SCHOOLS • DAY CARE (same street)

Completely redecorated home. Living room, family room (19'x14') 4 bedrooms, 2 bathrooms, kitchen, dining room, garage, laundry room. Extra features, stereo wiring, built-in vacuum, 2 fireplaces, WW over hardwood, 1 small and 1 large concrete patio with concrete wall windbreak. 1680 sq. ft. of living area, exc. garage, on large treed lot, 164½'x66'. Beautiful gardening soil. House size misleading from front view—so please drop in. Appraisal certificate available, asking $67,500.

Call afternoons, evenings 598-8351

OPEN HOUSE

SATURDAY 2:00 - 4:00 P.M.

902 DEAL ST.—OAK BAY

(Off Margate)

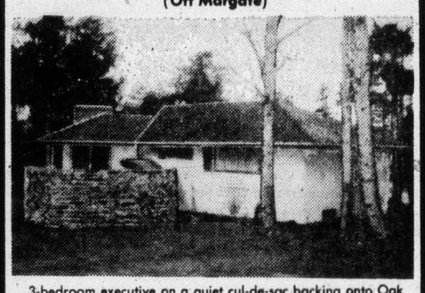

3-bedroom executive on a quiet cul-de-sac backing onto Oak Bay Golf Course. Rec room with fireplace plus large pool room. Beautifully landscaped garden. Offered at

$98,000

John Todd in attendance

384-9335, 598-7849 Res.

db david burr LTD.

CORNER FORT AND BROAD 384-9335

1505 WINCHESTER

OPEN SAT., 1 TO 4:30 P.M.

$66,500

Over 1300 sq. ft. of beautifully designed living area with two fireplaces, 3-piece ensuite plumbing, roughed rec. room, wrap-around sundeck, and a different floor plan. Large living and dining room offer views of Mt. Douglas. Take Cedar Hill Rd. north to Parkside, follow Parkside to Winchester.

595-5171 TERRY SMOLLETT 656-5882

THE CANADA TRUST CO.

1537 HILLSIDE 595-5171

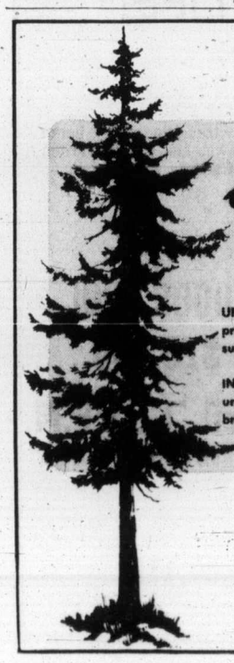

cedar hill place

1725 CEDAR HILL CROSS ROAD

UNIQUELY COMFORTABLE, from UNDERGROUND PARKING to room-size, private balconies or extensive ground-level patios, HANDSOMELY FINISHED, superbly landscaped.

INFINITELY VARIED in layout and features, with SIX completely different units—one and two bedroom, many with dens, windowed kitchens, breakfast nooks, and some with FIREPLACES.

$32,500 to $51,000

OPEN TO VIEW 1:30 - 4:30 DAILY (Except Sunday)

PACIFIC STRATA SERVICES LTD.

386-2437 201 - 727 JOHNSON STREET

This is LORD SELKIRK Estates

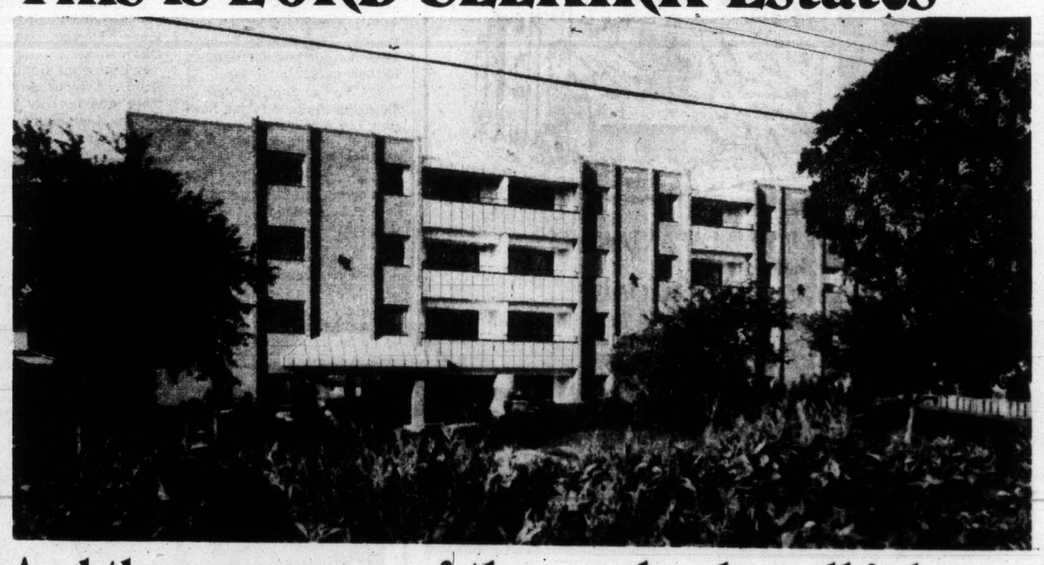

And these are some of the people who call it home...

The Smith's, the Frampton's, the Ross's and many more. All people who found what they'd been looking for, at Lord Selkirk Estates. Convenience, security, value and a solid investment. No upkeep worries and plenty of living space and comforts. Lord Selkirk Estates represents the finest in condominium home ownership, with numerous attractive features.

Your Lord Selkirk condominium home is yours for as little as $40,900, with a most convenient 'trade-your-home' plan available through Bayshore Realty. Today's best value in condominium lifestyle, and home ownership is called Lord Selkirk Estates. Come and see for yourself, any day 2 to 8 p.m., or telephone Bayshore Realty for a personal viewing appointment at your convenience.

Features

- 5 major appliances in each home: (washer, dryer, fridge, stove, dishwasher)
- Storage space galore, exceptional cupboard space too.
- Covered parking.
- Elevator.
- Excellent soundproofing.
- Spacious balconies.
- Skylights.
- Workshop facility.
- Whirlpool.
- Sauna.
- Recreation room,
- 4 suite designs to choose from.
- Wall to wall carpeting.
- Year-round maintenance and upkeep
- Golf course within walking distance.
- Close to bus stop.
- Worry-free security.

LORD SELKIRK ESTATES ARE LOCATED AT 853 SELKIRK AVE.

FOLLOW THE DOTTED LINE

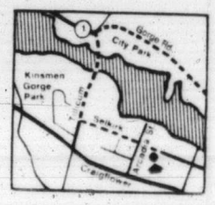

Bayshore Realty Ltd.

A CONCORD DEVELOPMENT 1006 FORT STREET 388-6424

Provincial COURT

A 57-year-old Vancouver man who got an unwelcome surprise when he retired to Canada last Saturday — a 1971 Victoria arrest warrant— was cleared of the charge Friday in Victoria Provincial Court for lack of identification.

An official of Victoria Souvenir and Gifts Galore, 1013 Government, was unable to identify Walter Lloyd Frith as the man who shoplifted a $2.98 package of perfume from the store June 3, 1971. As a result, Judge F. S. Green withdrew the charge at the request of prosecutor Barry MahMing.

Prosecutor Peter Birkett said earlier in the court section of Judge Douglas Campbell that Frith pleaded not guilty June 4, 1971, to a Victoria charge of theft involving less than $50. His trial was set for July 5, 1971, but Frith never showed up.

Frith explained he had been "very sick" with a stomach upset and nervous tension, then later left Canada in search of work. A self-described broker, Frith said he was returning to Canada from work in Mexico City and San Francisco when he was arrested at the Vancouver International Airport.

He maintained his plea of not guilty but, when his name was called Friday for trial, MahMing explained the arresting officer had "maintained continuity" over the exhibit but the official had been unable to identify Frith in another court.

MahMing said outside court continuity was maintained by Constable Wayne Coleman, who had kept the perfume package for four years in his personal locker, to which he had the only key.

□

Following a preliminary hearing, Green ordered a higher court trial for Donald Lewis Walper, 25, of 3709 Blenkinsop, on a Saanich charge of possession of a narcotic for the purpose of trafficking. The charge was laid following police discovery of an estimated four pounds of marijuana Oct. 22 at Walper's residence.

□

In the court section of Judge William Ostler, a $250 fine was set for Terrace area logger Clifford Blois Grant, 29, who pleaded guilty to a Victoria charge of possession of an unregistered restricted weapon.

Prosecutor Nicholas Lang said two policemen were searching the downtown area Feb. 28 after receiving a report of a man with a gun. He said they were in a beer parlor when they saw Grant pull a .32 calibre revolver from under his jacket.

Grant was escorted outside, where the officers seized the unloaded gun and two live .32 cartridges Grant was carrying. Ostler said Grant may not carry or possess a firearm or ammunition for the next 18 months.

□

In the court section of Judge Harold Alder, Raymond Joseph Carriere, 39, of 1585 Oak Bay, pleaded guilty to a Victoria charge of being impaired March 15 while in care or control of a vehicle. Carriere was sentenced to 14 days in jail, to be served on weekends, and was banned from driving for six months.

□

Alder ordered a suspended sentence and two-year term of probation for Alexander Stuart, 67, of 6921 Grant in Sooke, for an indecent assault on an eight-year-old boy April 13.

□

In the court section of Judge Douglas Campbell, Victoria area resident Joseph Pagnotta, 23, was ordered to stand trial in a higher court on a Victoria charge of robbery with violence. The order following a preliminary hearing of the charge, laid in connection with a Feb. 13 holdup at a grocery store at 2224 Quadra.

—Don McGregor

Magic act entertains tavern patrons

Little bit of hocus in Tally-Ho focus

After the revealing strippers, the Tally-Ho pub now has been featuring a man who tries to conceal it all.

John Patterson keeps his shirt on and even slips something up his sleeve now and then. It's hocus-pocus but that's allright because Patterson is a magician.

Maureen and John Patterson, a husband-and-wife team from Ontario, are in Victoria this week following a five-week engagement at The Cave, a Vancouver night club.

The last chance to see them at the Tally-Ho tavern is today at 7, 8, 10 and 11 p.m.

Last year the duo entertained passengers on the cruise ship Xanadu, a vessel which ran from Seattle to Alaska, and played in a Los Angeles nightclub which specialized in conjuring acts.

Tally-Ho general manager William Stuart said the exotic dancers will continue to perform in the pub although television screens have been installed and that "the magician act was brought in to provide an additional style of entertainment."

He shoots from lip at porno

TACOMA, Wash. (AP) — The porno pilgrim passed through town recently, pausing to say: "Right dirty little city you got here."

The six-foot-four Hale Smith, clad in an ankle-length trenchcoat and black stetson, who had parted from his lion-tamer, snake-charmer wife, the former Helen Liberty, to make this journey, is travelling the West Coast fighting smut.

"I started in Tijuana, Mexico, and I aim to finish up in Vancouver, B.C.," Smith, 48, said. "In each town along the way, I stop to talk to folks about pornography."

The veteran Hollywood character actor is especially disturbed about sex in movies.

"If you've got a love scene in a movie, there's no reason to go beyond a kiss," he said firmly. "They can just stop right there."

Smith said he refuses to take roles in films that show explicit love scenes, preferring instead to work in low-budget adventure movies.

"I just finished a part in the Skid Row Slasher. It's about the guy in Los Angeles who slit dames' throats.

Sensing raised eyebrows, Smith is quick to add:

"Violence isn't obscene, not really. You gotta have it to tell a story. How would you make a movie of Custer's Last Stand without people killing and dying?"

A big, brawny man with rugged features and a pair of hamlike fists, Smith could probably clean out a porno house like a movie sheriff mopping up an outlaw saloon.

"But I don't believe in that way," he said. "You gotta do things legal.

"That's hard, I know, because all the porno operators have fancy lawyers."

Smith's one-man walking crusade hasn't cleaned up any towns but it has gained him a wife.

"One of them singles magazines wrote me up as bachelor of the month and women began writing me."

And that is how he came to know Helen Liberty.

"She's a fine woman, and we're realy happy, except we had to move out of our apartment. Somebody told the landlord about the boa constrictor."

Smith knew he and Helen Liberty were meant for each other.

"She hates pornography too," he beamed.

Sea institute contract given

Dura Construction Ltd. of Saanichton has been awarded the $414,490 federal contract to supply and install the concrete structure for a warehouse-workshop building at the planned Oceanographic Institute at Pat Bay.

The building, to be completed this summer, is one of the five main elements for the institute. The others are office and laboratory building, launch storage, seismic vault and site development.

Calder: 'years of laxity'

MLA Frank Calder has called on the federal government to open the way for municipal status for all Indian communities in B.C. so they can share in taxes and public services provided by municipal, provincial and federal governments.

"I absolutely do not believe in the administration of the affairs of our native Indian people by a broker and a middleman. Such bureaucracies involve a waste of public funds and taxpayer money. I have always opposed such paternalism and I further oppose the government-sponsored organizations which I suggest were created to hide 108 years of laxity in the rehabilitative policies of the Indian affairs branch," he said.

Calder, an Indian, said he had written to Prime Minister Trudeau and Indian Affairs Minister Judd Buchanan with his suggestion. He said that with the refusal of Indian organizations in the province to accept federal funds, and the closure of regional Indian affairs offices, the way is open for the federal government to distribute funds directly through the Indian band councils for the administration of their local affairs.

Calder said he had held this view since he began studying the policies of the Indian affairs branch at UBC from 1939 to 1946. "I was convinced then as I am today that our native Indian people can only achieve self-government in their respective Indian communities by self-determination and by assuming their responsibilities in the administration and management of their own affairs."

Brain injury killed child

Pathologists Dr. Gino Montessori has told a coroner's jury that a Saanich child's death in a traffic accident resulted from a brain injury.

Jason Holland, 2, of 1145 Union, died in Royal Jubilee Hospital Thursday, three days after being in collision with an automobile driven by Elizabeth Laronde, 54, of 4034 Hollydene.

The inquest was adjourned until June 10.

COMMERCIAL ZONED PARCELS
$45,000 to $295,000
MLS
John E. Thomson & Jack Davis
386-3494 (24 Hours)
WESTERN HOMES LTD.

METCHOSIN
QUALITY RANCH STYLE HOME
Almost 2,000 sq. ft. on 2½ acres of beautifully wooded property.
$83,000
PHONE 478-5309 for Apt. to View.

WATERFRONT PROPERTY
OPEN HOUSE
SAT. 1:30 - 4:00 p.m.
SPECTACULAR SEAVIEW
4571 BISSENDEN (off Ash Road)
Attractive residence. Four bedrooms. Living room with fireplace. Separate dining room. Den. Bright kitchen. Full basement. Drive-in garage. Beautiful sheltered treed lot offering privacy and seclusion. Ideal for young family. Spacious flat area for children's playground or entertaining with ample parking space.
SPECIAL OFFER
$85,000
For unique sheltered waterfront property
W. G. MOORE
479-3748
ROBERTS INVESTMENTS & MANAGEMENT LTD.
Real Estate • Mortgages • Management
702-1175 DOUGLAS • Ph. 388-6691

TIFFIN PLACE
(Gordon Head)
Unusual Design — New Split Level
Could be 5 bedrooms. Large living room, den 15'x15½'. 1867 sq. ft. fully finished plus basement, 2 fireplaces, shake roof, 2½ baths, 3 washrooms. $72,000.
For appointment to view phone 384-6261.

OPEN HOUSE
SATURDAY 1:00-4:00
598 JOHN ST. — $37,500
This 4 bedroom, 1500 sq. ft. home is ideal for the larger family. Situated close to business, commercial areas and convenient to schools, churches. This home needs to be viewed to appreciate its value either for family or investment.
LYLE WICKS
477-9629 385-2471
Johnston & Co. Ltd.

WHITTOME'S WHITTOME'S WHITTOME'S

OPEN HOUSE, 1:30-4:30
SATURDAY, JUNE 7
532 TREANOR
(Off Phelps — Off Trans-Canada Highway)
Low Taxes — Lots of Room — Large 8¾% Mortgage. Very appealing home. 3 bedrooms, dining room, fully developed basement with large beauty parlor or large bedroom. Easy-care lot.
386-1234 BRIAN BROWN 479-1667
J. H. WHITTOME & CO. LTD.
Royal Oak Branch

OPEN TO VIEW
1717 DENMAN ST.
SAT., 1:30-4:30 P.M.
Older refurbished from top to bottom. 3 bedrooms or 2 bedrooms and den. Large living room, guest-sized dining room, family kitchen, full cement basement. Needs some landscaping, on good lot. Compare this one for $39,900.
IN ATTENDANCE:
GARY MENZEL
477-8494 Res. 388-4271 Bus.

3-BEDROOM CONDOMINIUM
$52,500
Bright and cheerful with round-the-clock sunshine — this 3rd floor apartment has east, west and southern exposure. A pleasant outlook in the heart of Fairfield. It's 3 bedrooms, windowed kitchem, huge balcony and 18'x24' living room/dining room make it an exceptionally comfortable place to live. Possession July 1st. See this soon with:
E. SANDERSON or RUTH LA CROIX
384-9610 388-4271 386-1806

ATTENTION REAL ESTATE SALES PEOPLE
WES HOBSON and JACK KENNER
of
WHITTOME'S
Invite you to join our congenial sales force working with one of the Island's oldest and most reputable firms.
WHITTOME'S OFFER YOU"
• Top commission rates and sales bonus plan.
• Guaranteed purchase plan.
• In-office conveyance service.
• Listing and appraising assistance.
• No management competition.
• Complete in-office financing services and sale file supervision.
• Medical coverage.
• Co-operation from all five of our branches on Vancouver Island.
• Choice of a bright, brand new "downtown" office (opening October 1st) or clean suburban branch.
• Cross-Canada referral service through RealCare Ltd.
PLEASE CALL NOW
WES HOBSON, 388-4271 (Downtown)
JACK KENNER, 479-1667 (Royal Oak)

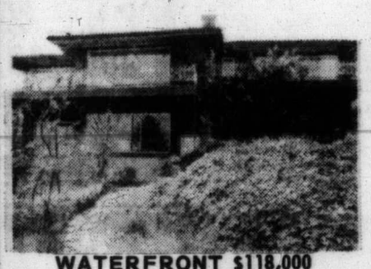

WATERFRONT $118,000
TEN MILE POINT
From the sea this home presents an imposing two-storey face with impressive 29' living room and master bedroom — each with its generous concrete sundeck overlooking Haro Strait. Below a huge rec room with fireplace or self-contained inlaw suite. From the road one sees a charming, secluded, low-lying, shake-roofed bungalow with sheltered southern exposure. There are 3 bedrooms, 3 baths, cosy dining room, galley kitchen, scads of storage area. Come and see for yourself with:
ELEANOR SANDERSON 388-4271 384-9610
WILFRED DAVIS 479-1667 658-8884

OPEN HOUSE
4330 Cedar Hill Road
1:30-4:30 SAT.
Quick possession on this spacious family home. Large, sunny kitchen. Living room with beautiful floor-to-ceiling fireplace, raised hearth. Dining room, 2 bathrooms plus master ensuite. Wall-to-wall throughout. Secluded patio and back garden. Close to everything. For prior appointment call. $59,500.
388-4271 I. G. LIDSTONE 477-6450

WHAT A DREAM!
Country living at its best. Over 1,900 sq. ft. of luxury and quality on 1 acre. Elegant living-dining room, a kitchen with family room, loaded with extras — 2 fireplaces, 4 bedrooms, 3 baths, double garage and 2 patios. In spotless condition. It's a beauty! Duncan. $75,000.
RUTH LUKAITIS 477-5306
SHIRLEY WILDE 478-2459
388-4271

There's More to Come Home to at the
Talisman
929 Esquimalt Rd.
Only 5 left, all have mountain or harbor views from their balconies. Controlled entrance, friendly atmosphere, hobby room, sauna and whirlpool, ample parking. Entertainment lounge.
$34,500 to $38,500
EASY TERMS
Open Daily, 1 to 5 P.M.

3-BEDROOM CONDOMINIUM
In excellent area on ground floor. Up and down type. 1½ bathrooms, all appliances, drapes and wall-to-wall. A good buy for the discriminating. Excellent financing. Make an offer on $36,900.
Call:
I. G. LIDSTONE 477-6450
RUTH LUKAITIS 477-5306

PRESTIGE
(NEW)
OFFICE SPACE
AVAILABLE OCTOBER 1st
CORNER OF
FORT and BLANSHARD
"WHITTOME" BUILDING
CONTACT KEN DAVIS
388-4271

• J. H. WHITTOME & Co. Ltd. •
706 Fort, 388-4271 4520 W. Saanich, 479-1667

VICTORIA PRAYER GROUP
(Open to All interested in Prayer and Healing)
YM-YWCA Chapel, Courtney St.
Wed., June 14, at 3 p.m.
"HEALING for ALL"
All Welcome

KNOX PRESBYTERIAN CHURCH
2964 Richmond Avenue
100th ANNIVERSARY of NATIONAL CHURCH
11:00 a.m.
Rev. James Clarke, D.D.

TRINITY PRESBYTERIAN CHURCH
2964 Tillicum Road at Gorge Plaza
Minister: Rev. G. D. Smith, M.A.
11:00 a.m. CENTENARY CELEBRATION and HOME COMING SERVICE
12:15 p.m. RECEPTION and CAKE CUTTING CEREMONY.
Former Erskine, St. Paul's and Gorge folk expected.

St. Andrew's Presbyterian Church
Downtown — Douglas St. at Broughton
The Rev. Bruce J. Molloy, M.A., B.D., M.Th.
The Rev. Andrew J. Mowatt, C.D., B.A., B.D., D.D.
9:45 a.m. Bible Study, Kirk Hall
10:15 a.m. Youth Meeting, Kirk Hall
11 a.m. and 7 p.m.
THE SACRAMENT OF THE LORD'S SUPPER
CHURCH SCHOOL ALL GRADES, 11 a.m.
Dr. A. J. Mowatt at Both Services

VICTORIA TRUTH CENTRE
There is an answer to every prayer and a solution to every problem.
Dr. E. M. Smiley, Minister
11:00 A.M. "CONSCIOUSNESS"
7:30 P.M. "INTUITION"
Rev. Lois McLean
11:00 a.m. Children's Church and Young People's Society
1201 Fort Street — All are welcome

VICTORIA ALLIANCE CHURCH
1792 Townley Street — Telephone 592-1821
PASTOR: REV. H. G. CLARK
9:45 a.m. Sunday School Hour
11 a.m. Worship Hour
Sermon: "GOD'S GIFTED PEOPLE"
(No. 5 in series)
7 p.m. Evensong and Sermon
"Holding Forth the Word of Life"

THIS WEEK AT
JAMES BAY CHURCH
Corner of Menzies and Michigan St.
With Reg and Colleen Carbol
9:30 a.m. — Early Family Service
Discussion Groups for all Ages
7:30 p.m. — Spiritual Renewal Service

Queens Avenue CHURCH (A.C.O.P)
804 Queens Ave.
Phone 477-6070
Minister: John D. Francis
"THE KEY TO UNLOCKING THE SCRIPTURES"
• Pastor Francis presents two special messages at 10:30 a.m. and 7 p.m.
• Hear an ex-convict's testimony, 7 p.m.
• Special music. Bring a Bible and friend
"LIFE IN THE SPIRIT" — Seminar by Dr. ROBERTS, M.D. continues on THURSDAYS at 7:30 p.m.
Annual Church Picnic June 11, 6 p.m. Centennial Park

PASTOR HARALD BREDESEN
trinity christian centre
949 FULLERTON AVE
Jesus Christ Is Lord
11 a.m. HARALD BREDESEN
7 p.m. DOUG KOOY

Emmanuel Baptist Church
2121 CEDAR HILL CROSSROAD Tel. 592-2418
Pastor: Norman K. Archer, B.D., A.L.B.C.
Lay Minister: Karl Janzen
Youth Minister: Norman Barton, M.A.
Minister of Media: Frank Martens
9:30 a.m. Family Service
11:00 a.m. Morning Worship
IN PASTURES GREEN (3)
"HOW TO FIND YOURSELF"
Baptisms at the climax of Morning Worship.
7:00 p.m.—Evening Worship
GOOD NEWS BY A MAN NAMED JOHN (11)
"WE WOULD SEE JESUS"
Also: Emmanuel's 50-Voice Youth Chorus will be singing
Pastor Archer preaching at all services

CENTRAL BAPTIST CHURCH
833 PANDORA AVENUE
Pastor Robert D. Holmes, B.Th.
Assistant to Pastor — Cecil V. Eno
Associate in Christian Education — Miss Verne Scott
8:45 a.m. and 11:00 a.m.
MORNING WORSHIP SERVICES
PASTOR J. M. ROWSE
(Vancouver)
9:45 a.m.
FAMILY BIBLE SCHOOL with Adult Bible Studies
7 P.M.
Youth Service
** Farewell to Thibaults (Operation Mobilization)
** Welcome Home to Bordens (Ethiopia)
** Youth Choir
** MR. ALAN STEWART of Trans World Radio, Monaco
"Where Every Visiter is an Honoured Guest"

REFORMED EPISCOPAL CHURCH OF OUR LORD
1874 1974
Victoria's Historic Church
Corner Humboldt and Blanshard
Rector
Rt. Rev. Gordon Stacey, D.D.
Assistant — Rev. H. Gleeson
Holy Communion 11 a.m.
Everyone Welcome
Renovation Fund P.O. Box 751

CHRISTIAN SCIENCE
FIRST CHURCH OF CHRIST, SCIENTIST
A branch of the Mother church, The First Church of Christ, Scientist in Boston, Mass.
Chambers St. at Pandora Ave.
Nursery and Elevator Available
SUNDAY SERVICES:
9:30 a.m. and 11:00 a.m.
Subject:
"GOD THE ONLY CAUSE AND CREATOR"
Sunday School: 9:30 and 11:00 a.m.
Testimony Meeting Wed. 8:00 p.m.
Free Public Reading Room
Open Daily — 1210 Broad St.
All are Welcome

NAZARENE
2571 Quadra Street
Sunday Services:
Sunday School, 9:45 a.m.
Morning Worship, 11:00 a.m.
Evening Worship, 6:00 p.m.
10 a.m. at Colwood 1945 Sooke Rd.

FREE METHODIST
11:00 A.M. Rev. David Abbott
7:00 P.M. "ALETHIA" — MUSICAL
1620 Cook St.

CHRISTADELPHIAN
1396 McKenzie Ave.
Sunday School: 9:30 a.m.
11:00 a.m.
Breaking of Bread
Lecture D.V.
7:30 p.m.
"JESUS CHRIST WAS A JEW"
M. Shrimpton

WORLDWIDE CHURCH OF GOD
Affiliated with Ambassador College and Garner Ted Armstrong
SERVICES SATURDAY, 10:30 A.M.
2750 QUADRA STREET, VICTORIA, B.C.
Minister: Mr. G. Patrickson — Phone 477-4065
Listen to World Tomorrow, Broadcast 9:30 Nightly, CJVI

THE BRITISH-ISRAEL WORLD FEDERATION
Canada Victoria Branch
PUBLIC MEETING
Sunday Afternoon, June 8th
In the Dominion Hotel at 3 p.m.
SPEAKER: Mis Janet Lansdowne of Langley, B.C.
SUBJECT: "PROPHETIC LIGHT FOR 1975"
Radio Broadcasts every Sunday, 9 a.m. and 9:15 a.m. on K.A.R.I. (550)

"UNIVERSAL HEALING FOUNDATION"
President: L. G. DUKES Vice-President: D. DUKES
Secretary: Miss Leslie DUKES PHONE 598-3583
Leslie Dukes Spiritualist Medium from England, "GREATER WORLD DIPLOMA HOLDER" Will be holding "A DEVINE HEALING SERVICE" at 2 p.m. on Sunday, 8th of June at NORWAY HOUSE, 1110 Hillside, Victoria.
ALL WELCOME

Pentecostal Assemblies of Canada

OLDFIELD GOSPEL CHAPEL
5506 Oldfield Road
9:45 a.m. Family Bible School
11:00 a.m. Morning Worship
(Pastor L. W. Henkel — 658-3908)

COLWOOD PENTECOSTAL CHURCH
Community Children's Hall, 2219 Sooke Road 478-5293
9:45 a.m. Sunday School For All
11:00 a.m. Morning Service
7:00 p.m. Evening Service

CHINESE PENTECOSTAL CHURCH
800 Princess Street
SUNDAY 9:45 a.m. — Sunday School
11:00 a.m. and 7:30 p.m. — Worship Services
Prayer — Wed., 7:30 p.m. Youth — Friday, 8:00 p.m.
REV. STEVE WONG, 383-3878

ESQUIMALT PENTECOSTAL CHURCH
BETHEL TABERNACLE 1100 COLVILLE ROAD
DAVE STREET, 386-6431
9:30 a.m. FAMILY FELLOWSHIP HOUR
Photo Contest Starts Today, Don't Miss It
11:00 a.m. MORNING WORSHIP SERVICE
Monday 8:00 p.m.—Young Peoples "LIVING LIGHTS"
Wednesday 7:30 p.m.—Prayer and Share Service
You Are Always Wlecome

NORTH DOUGLAS PENTECOSTAL TABERNACLE
Douglas at Canterbury
Pastor: Rev. Harold Pendray
9:45 A.M. SUNDAY SCHOOL
11:00 A.M. "READY TO SERVE"
7:15 P.M. "A GREAT CONTRAST"
EVERYBODY WELCOME

ASSEMBLY OF GOD (P.A.O.C.)
9182 E. Saanich Rd., Sidney, N. off McTavish
SUNDAY 9:45 a.m. Sunday School
11:00 a.m. Topic: "NO WATER SHORTAGE"
7:00 p.m. "PEACEFUL ENEMIES"
TUESDAY 7:30 p.m. Bible Study and Prayer
Pastor Chas. Barker 656-2545

Glad Tidings
God's Word as it is— For Men as They are.
Pentecostal Church 842 NORTH PARK ST.
9:45 a.m. FAMILY BIBLE SCHOOL
Bible teaching and training for the entire family.
For transportation call 658-5694.
11 a.m. and 7 p.m.
Two Great Services with PASTOR PAUL HAWKES
— plus —
A program of inspiring gospel music with the singers and musicians of Glad Tidings
PLAN TO JOIN WITH US THIS SUNDAY
"YOUTH ALIVE" exciting youth services every Friday at 7:30 p.m. For the Youth of Victoria.
Pastors: Paul Hawkes, Colin R. Wellard, Bill Hale

Christian Reformed
Agnes and Glanford
WORSHIP SERVICES at 10:30 a.m. and 7:00 p.m.
Minister Rev. P. W. DeBruyne

THE SALVATION ARMY
Citadel Corps
757 Pandora Avenue
Corps Officers:
Major and Mrs. Ivan McNeilly
9:45 a.m. — Sunday School
11:00 a.m. — Holiness Meeting
7:00 p.m.
Evangelistic Meeting
A warm welcome awaits you at the Army.

Saanich Community Church (Mennonite)
800 Falmouth Rd.
10 a.m. — Family Worship
11 a.m.
Bible and Optional Classes
You are Welcome
Pastor G. L. Braun 477-6111

BAHA'I 385-8131

ELK LAKE COMMUNITY BAPTIST
3565 Pat Bay Highway
Rev. Ted Follows 656-5813
10:45
Baptismal Service
Everyone Welcome

United's 50 years of union

The United Church of Canada will celebrate 50 years of union with special services in individual churches on Sunday morning.

CBC-TV will televise the national celebration—Make a Joyful Noise—at the National Arts Centre in Ottawa at 3 p.m. It will be shown in B.C. at 4 p.m.

Victoria's major celebration will be held in First United Church at 7 p.m. Sunday. Massed choirs will lead the singing and guest speaker will be Rev. Ivan Cumming, director of the church's Naramata Centre on Okanagan Lake. Cumming was runner-up for the position of moderator of the national church.

Lieutenant-Governor Walter Owen and Mrs. Owen have been invited to attend the service as well as political, civic and ecumenical representatives.

As part of the anniversary celebrations at Centennial United on Sunday morning, Dr. Samuel Parsons, minister of the church from 1959 to 1968, will give reminiscences of church union.

Rev. Walter Crane, minister of visitation, has composed music and words of a special anniversary anthem entitled God Calls His People to Rejoice. It will be sung by the choir.

The minister of the church, Rev. John Travis, will officially receive a specially inscribed pestle and trowel given to Mrs. David Spencer, who laid the foundation stone of the church on Sept. 1, 1891. Her daughter, Miss Sara Spencer, has given the items to the church's archives. They will be on display after the service.

On Tuesday members of the Victoria Presbytery will go to Duncan United Church for another celebration. It will start at 7:30 p.m. and will be shared by congregations of Lake Cowichan, Shawnigan Lake, Mill Bay and Chemainus. Buses leave First United parking lot at 6 p.m. Fare is $2 return and reservations should be made at 477-6330.

Whitlow reads gospel in Sant 'Stefano Church

'Of great importance'

Anglican deans meet on Vatican grounds

By DON GAIN
Colonist Church Editor

Dean Brian Whitlow of Christ Church Cathedral took part recently in an unprecedented event in a church on the grounds of the Vatican.

The dean was one of a group of 40 Anglican deans from North America who met for conferences in Rome from April 22 to May 1.

The unprecedented event took place on Sunday, April 27.

This is the way the dean described it this week: "By special permission of His Holiness the pope, a small church within the walls of the Vatican, Sant 'Stefano, was placed at the disposal of the Anglicans for their Sunday eucharist."

"The sacred vessels and the bread and wine for Holy Communion were provided by Vatican authorities."

The dean said the service was attended by many Roman Catholic dignitaries and lay friends and a personal representative of the pope was present.

The communion service was unprecedented in the history of the two churches. It was the first time such a service was held since the two churches separated in the 16th century. The communion rite was followed according to the Episcopal (Anglican) Church.

The church itself is older than St. Peter's in the Vatican, Whitlow said. Portions of it are said to date from the fourth century and Emperor Charlmagne is reported to have worshipped there.

Chief celebrant at the communion service was Dean Angus Sayre of Washington, D.C. The other two were chosen to be representatives. Dean Dillard Robinson of Newark, N.J., was chosen to represent the American blacks and Whitlow, one of seven Canadian deans, was chosen to represent Canada.

The meeting of the deans in Rome was itself unprecedented. It was the first time they had met there. Usually they hold their annual meetings in North America.

During their stay they had an audience with Pope Paul who told them that their presence was "of great importance in our common effort to proclaim before the world . . . that Christ is Lord."

The Rome meetings were arranged through Johannes Cardinal Willebrand, head of the Secretariat on Christian Unity who led the first ecumenical service in St. Paul's Anglican Church in Rome. He also led discussions on the proclamation of Christian unity in which the deans took part.

Liturgical matters and Christian concern in relation to other world religions were discussed by the deans with two other cardinals and the Greymoor Franciscans, an American order, held an ecumenical service for them.

A two-day meeting in Assisi marked the end of the deans conference. It, too, dealt with ecumenism.

Lutherans ready for Mission Fair

Hope Lutheran Church, 1924 Carrick, will observe its annual Mission Fair during the 11 a.m. service this Sunday.

In Victoria for the fair are Rev. Walter LeMoss of Ghana, West Africa, and his wife and family. DeMoss will preach in the morning and present a slide lecture at 1:30 p.m.

DeMoss, a native of Pennsylvania, was called to Africa by the Evengelical Lutheran Church of Ghana in 1968 to work among the Bimoba people in the far northeast corner of the country.

In addition to his degree in theology, he also holds a degree in mathematics. His wife is a registered nurse.

Working with the DeMosses is Jerry Baan, an agriculturist from Ontario who went to Ghana with Canadian Universities Service Overseas in 1972.

They have several projects underway to help local farmers increase their yields and raise their standards of living.

The missionaries' Victoria visit is part of a tour through Canada and the U.S. to bring first-hand word of their work to Evengelical Lutheran churches.

the **BELIEVERS QUARTET**
from Regina, Saskatchewan
will sing
TUESDAY, JUNE 10th
7:30 p.m.
at the
GOSWORTH COMMUNITY CHURCH
2845 GOSWORTH ROAD
This is a youth quartet and young people are especially invited.

KATHRYN KUHLMAN
P.N.E. COLISEUM VANCOUVER B.C., CANADA
JULY 10, 1975 17,500 FREE SEATS
KUHLMAN COMMITTEE—604-263-8219
OR WRITE: 5611 Heather St., Vanc., V5Z 3M3
Bus Registrations Specially Acknowledged.

Advertised Specials effective Saturday, June 7th only
CLOVERDALE Paint n' Paper
We reserve the right to limit quantities. Personal Shopping Only — Sorry, No Phone, C.O.D. or Mail Orders.
SATURDAY SPECIALS
OPEN 8:30 a.m. to 5:00 p.m.
THREE LOCATIONS ONLY
Chocolate FENCE STAIN
Regular 7.98 per gal.
SATURDAY SPECIAL
$4.31 per gal.
Selected PAINT BRUSHES
45% OFF
PLUS MANY IN-STORE SPECIALS
"Three Locations Only"
CHARGEX
SIDNEY 9756 Third Street | COLWOOD 1901 Sooke Road | VICTORIA 2644 Quadra Street
master charge
Watch for unadvertised in-store specials

CAPITAL Downtown

SHOP DAILY 9 'til 5:30
Thurs.-Fri. 'til 9

FATHER'S DAY SPECIALS

BENCH GRINDER

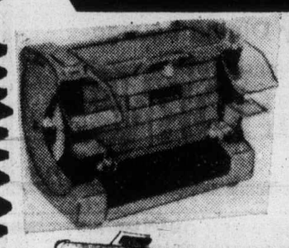

SHOPMATE complete motorized grinder unit features coarse and fine grinding wheels, adjustable tool rests and eyeshields, built-in water tray and work light.
FATHER'S DAY SPECIAL 29.99

ELECTRIC DRILL KIT

2-SPEED BLACK & DECKER ¼" electric drill complete with moulded plastic carrying case, drill bits, sanding discs, grinding wheel, etc. Reg. 24.95 — A great gift for Dad's home workshop.
FATHER'S DAY SPECIAL 19.95

JIGSAW KIT

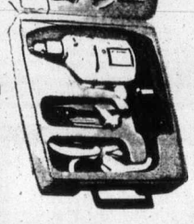

BLACK & DECKER 2-speed jigsaw complete with 6 assorted blades and rip fence in a moulded plastic carrying kit. Regular 31.95 complete.
FATHER'S DAY SPECIAL ... 25.99

TOOL BOX

BEACH heavy gauge steel tool box with full length piano hinge that holds lid vertical when open. Contoured tote tray, built-in padlock hasp, outside dimensions 20" x 8½" x 9½". Regular 15.95 each.
FATHER'S DAY SPECIAL 12.88

SLEEPING BAGS

Give DAD a deluxe, roomy sleeping bag for his day! 2 Popular models with deluxe fortrel/cotton outer shells and warm sports flannelette lining and full zipper. Cut size 36" x 88" (finished approximately 34" x 84"). 2 Bags zip together to form double.

3-LB. POLYESTER FILL
Reg. 31.95
FATHER'S DAY SPECIAL 24.88

4-LB. POLYESTER FILL
Reg. 35.95
FATHER'S DAY SPECIAL 28.88

ELECTRIC SMOKER
LUHR JENSEN "LITTLE CHIEF" electric smoker for a welcome gift for the "fishing father." Our regular low price 42.95 each.
FATHER'S DAY SPECIAL ... 36.88

DOWNRIGGER
LUHR JENSEN "AUTO TRAC" downrigger to help DAD catch those big ones! Complete with wire line. Our regular low price 44.95 each.
FATHER'S DAY SPECIAL 37.88

WILKINSON EDGERS OR SHEARS

A must for the "green-thumbed" DAD. A tremendous gift — deluxe long-handled WILKINSON shears or edgers at a very special saving!

LONG HANDLE EDGER
Reg. 21.50
FATHER'S DAY SPECIAL 15.99

LONG HANDLE SHEAR
Reg. 29.95
FATHER'S DAY SPECIAL 22.99

TACKLE BOX
Deluxe MY BUDDY 3-tray tackle box made from ABS CO-POLYMER plastic for the fishing dad! 14" x 8½" x 8" high. Aztec bronze with contrasting sandalwood. Ideal for fresh or salt water tackle.
FATHER'S DAY SPECIAL 12.99

SQUALL JACKET
100% Nylon men's squall jackets for Dad! Ideal for summer. RED, WHITE or LIGHT BLUE with roll collar, attached hood, zipper front. In sizes S.M.L. XL.
FATHER'S DAY SPECIAL 6.88

DRESS SHIRT
Short-sleeved 65% polyester/35% cotton dress shirts. Permanent press in assorted prints and patterns. Sizes 14-17½.
ONLY 3.95

KNIT SHIRT
FLORIDA 50% POLYESTER/50% COTTON short-sleeved knit shirt for casual wear or golfing, etc. NAVY, BLUE, YELLOW, WHITE or PATTERNED in sizes S.M.L. XL.
EACH 5.79

CORD JACKET
COOL CORDUROY jackets for casual wear by RICE. SAFARI length in BLUE or BEIGE. Sizes 36-44. Button front and sleeves and 2 button-down chest pockets.
EACH 19.95

FREE PARKING IN CAPITAL'S LARGE PARKING LOT

CAPITAL IRON & METALS LTD.
1832 STORE STREET
385-9703

Mormon leader invited

The grandson of Joseph Smith, founder of the Mormon Church, will be in Victoria June 15 to dedicate the Reorganized Church of Jesus Christ of Latter Day Saints at Burnside East and Jutland.

The church was consecrated in May, 1966, but, because it was not free of debt, it could not be dedicated. Sod was broken for the building in 1963 and the first service was held Christmas Eve, 1965.

Now debt free, it will be dedicated by Wallace Smith, president of the reorganized church.

It was Smith's grandfather Joseph, who, with a group of friends, organized the Church of Jesus Christ on April 6, 1830, in Fayette, N.Y.

Because church members were called saints in New Testament times, the phrase "of Latter Day Saints" was added to the name.

The new church's members were persecuted as they spread out and established communities in Independence, Mo.; Kirtland, O., and Nauvoo, Ill.

Its members eventually were forced to leave Ohio and Missouri but they found temporary refuge in Illinois. On June 27, 1844, Joseph and his brother were shot to death by a mob at Carthage, Ill.

Rosamund and Wallace Smith

Church activity was abandoned for two years but in 1846 groups were led to Texas, Michigan, Iowa and Utah.

Brigham Young led the exodus to Utah where he introduced new doctrines of which the original founders did not approve. He introduced polygamy, blood atonement and plural gods, among others.

Those who adhered to the original doctrines reorgainzed in Beloit, Wis., on June 12, 1852 and, at the General Conference of 1860 at Amboy, Ill., Joseph Smith III, eldest son of the founder, was called to the presidency.

He headed the church until his death in 1914 and was succeeded by his sons, Frederick (1914-16) and Israel (1946-1958).

Wallace Smith, the present president, took over in 1958 as head of the church his grandfather founded.

Smith will be in Victoria on June 15. His wife Rosamund, will accompany him.

The church today has a membership of more than 175,000 in the U.S., Canada, Australia, the U.K., The Netherlands, Germany, Society Islands, Scandinavia, Japan and Korea. World headquarters are in Independence, Mo.

Horseback invitation turned into tradition

CHURCH CHRONICLE

Five years ago Rev. Ivan Futter of St. Stephen's Anglican Church in Central Saanich met a woman parishioner on horseback near the church.

He asked the woman if she was coming to church. She replied that she would attend if her horse was invited.

Futter decided to have an outdoor service to which people on their horses would be invited and what started as a joke turned into a tradition.

The service is held among the trees of the beautiful grounds around the church off Mt. Newton Cross Road. An altar and the organ are carried outside for the event.

The annual service will be held this Sunday at 11:15 a.m. and as Futter said this week, "the service is not exclusively for horses and mounts. There are chairs for those without horses to sit on."

□

The metropolitan council of the United Church of Canada has appointed Rev. A. J. Griffin of Nanaimo as superintendent of First United Church, Vancouver.

Griffin will co-ordinate the church's staff team which is involved in community development of the downtown core of Vancouver.

He is the present minister of Brechin United Church, Nanaimo, where he has been active in promoting low-income housing, civil and human rights. He has also been responsible, through Comox-Nanaimo division of mission, for advising all levels of government of United Church policy decisions.

Griffin will succeed Rev. Glen Baker, acting superintendent, who has accepted a call to Dunbar United Church, Vancouver, as of July 1.

□

A Japanese Zen master will give a public lecture at 8 p.m. Wednesday in the auditorium of the MacLaurin Building at the University of Victoria.

Joshu Sasaki Roshi is a Zen Buddhist meditation master who has devoted his life to Zen practice ever since he began his training in Japan at the age of 14.

He is known as "a highly realized human being" by his students at the Cimarron Zen Centre in Los Angeles, Mount Baldy (Calif.) Zen Centre and Jemez Bodhi Mandala in New Mexico.

Roshi spends part of each year giving lectures and intensive meditation retreats in various parts of North America.

According to Douglas Henderson of the Victoria Buddhist Dharma Centre, the doctrine Roshi expounds is "a fresh vital way of self-knowledge and realization."

Zen Buddhism has been practised by the Japanese since the 6th Cenbtury A.D., he said, and by the Chinese for many centuries earlier.

The Victoria centre recently moved to larger quarters at 406 Simcoe and the new phone number is 386-7047. Tickets for Wednesday's lecture will be available for $2.50 at the door.

□

Sunday is being celebrated by Presbyterians throughout Canada as Centennial Sunday, according to Rev. Gilbert Smith of Trinity Presbyterian.

"A hundred years ago, the various branches of the Presbyterian family that had been operating separately came together in Montreal to form the First General Assembly," Smith said.

A stamp issued by the Post Office bears the likeness of the first moderator, Rev. John Cook, Smith pointed out.

"During the year many churches have had special projects celebrating the event."

Trinity's 11 a.m. Sunday service will be a homecoming for former members of St. Paul's, Erskine and Gorge churches, the three that united to form Trinity 10 years ago, Smith said.

A large centennial cake will be cut following the service.

The centenary will also be marked at Knox and St. Andrew's Presbyterian Churches in Victoria.

At Knox the guest preacher will be Dr. James Clarke, retired Presbyterian minister living in Victoria. Rev. Alan Beaton, the former minister, has accepted a call from a church in Cambridge, Ont., and he and his family have moved there.

The Children's Church of Victoria Truth Centre will hold the final meeting of the season on Sunday, June 15. The senior and junior Young People's Societies hold their final meeting this Sunday.

The Parents' Group will not meet during June, July and August. Tuesday afternoon healing meetings will continue to be held at 2 p.m. and the noon meditation service of the Men's Church will continue at 12:15 p.m. Mondays under the direction of Rev. Charles Glauser.

□

Canon Grahame Baker of St. John's Anglican Church has been named rural dean of Victoria. The new rural dean of Cowichan is Rev. Peter McCalman of Salt Spring Island. The two appointments were announced by Bishop Roy Gartrell at the recent annual synod of the Anglican diocese of British Columbia.

Court upholds Jehovah claim

VANCOUVER (CP) — A B.C. Supreme Court decision which upheld the right of Jehovah's Witnesses to build a church on property they obtained in nearby Surrey municipality was upheld in B.C. Court of Appeal. The religious group went to Supreme Court after Surrey passed a zoning bylaw which, the group claimed, prevented it from proceeding with construction of the proposed new church.

Baptists increase membership

WASHINGTON (UPI) — The number of Baptists in North America has increased nearly 83,000 over a year ago to a total of 29,681,927, according to the Baptist World Alliance.

"Most of the growth," the Alliance states, "is accounted for by the Southern Baptist Convention, which is the largest Baptist body in the world."

The convention, which also is the United States' largest Protestant arm, now numbers 12.5 million members, an increase of 218,496 from a year ago.

According to the alliance, seven other Baptist bodies showed membership increases while four reported a decline.

The alliance said the nearly 30 million Baptists were spread among 101,088 churches.

CITY AND DISTRICT CHURCHES

LUTHERAN

LUTHERAN CHURCH OF THE CROSS
Cedar Hill and Cedar Hill Crossroad
Alfred J. C. Johnson, Pastor, 477-3851
10:00 a.m.—Divine Worship Service
11:00 a.m.—Sunday School and Bible Class
The Church Where Families Worship Together
Evangelical Lutheran Church of Canada (E.L.C.C.—formerly A.L.C.)
Visitors Welcome

GRACE LUTHERAN CHURCH
1273 Fort St. 383-5256
Lutheran Church in America
(Across from Central Junior High)
10 A.M. — Sunday School
11 A.M. — Worship with Holy Communion
Minister: Rev. Ronald Nelson
'Come, let us worship the Lord'

HOPE LUTHERAN CHURCH
MISSOURI SYNOD
1924 Carrick Street off Foul Bay
The Rev. L. M. Carlson, Pastor, 592-2308
Sunday School and Bible Class, 9:45 a.m.
Worship Service, 11:00 a.m.
A Church of "The Lutheran Hour" and "This is the Life"

GOOD SHEPHERD LUTHERAN CHURCH
2815 Cedar Hill Road
Rev. Fred Knebel, Pastor
10 a.m.—English Service
11 a.m.—German Service
11 a.m.—Sunday School

EVANGELICAL FREE CHURCH

PARKDALE EVEN. FREE CHURCH
1095 Tolmie Ave. 382-7513
SUNDAY
Sunday School—9:45 a.m.
Morning Worship—11:00 a.m.
Evening Worship 7:00 p.m.
Pastor, Carl Klassen
479-4431 384-3646

UNITARIAN

Unitarian Church of Victoria
106 Superior Street
10:30 a.m. Speaker: Rabbi Emil Klein
7:30 p.m. Fireside Hour

SOCIETY OF FRIENDS

SOCIETY OF FRIENDS (Quakers)
MEETING FOR WORSHIP
SUNDAY, 11 A.M.
VISITORS WELCOME
1831 FERN STREET

PSYCHIC SCIENCE

VICTORIA CENTRE OF PSYCHIC SCIENCE
819 Fort Street
Sundays, 11 a.m.
Worship and Social Fellowship
Clairvoyance at every service.
Sunday School—4 to 12 years.
Mondays, between 7 and 9 p.m.—Contact Healing
Social and Information period.
Every 1st and 3rd Wednesday monthly Tea and Psychic Readings—1:30-3:15 p.m.

GOSPEL CHAPELS

OAKLANDS CHAPEL
Fernwood and Cedar Hill Road
SUNDAY
9:30 a.m. — Breaking of Bread
11:15 a.m. — Sunday School and Family Bible Hour
Speaker — Mr. R. McArthur
7 p.m. Evening Service
Speaker — Mr. L. Penman
THURSDAY 8 P.M.
Prayer and Bible Study
Dr. D. Horton
Subject
'Communion, Conduct, Conscience'
For Information and Counselling Monday through Friday
Office Hours 10-12 a.m. — 595-6131

VICTORIA GOSPEL CHAPEL
935 Pandora Ave.
Sunday, 9:30 a.m.
Worship and Breaking of Bread
11:15 a.m. Sunday School, Bible class and Family Bible Hour
Speaker — Mr. Brian Thompson of Penticton
7:00 p.m., Gospel Service
Speaker — Mr. Joe Gilmour
Wednesday, 7:30 p.m.
Prayer and Bible Study

ASSOCIATED GOSPEL CHURCHES

GOSWORTH ROAD Community Church
2845 Gosworth Road
Rev. C. R. McKnight, 386-9793
9:45 — Sunday School
11:00 — Worship Service
7:00 — Evening Meeting
Tues. 7:30 — Bible Study

SPIRITUALIST

OPEN DOOR SPIRITUALIST CHURCH
1600 Cook Street
Sun., 7:00 p.m. Rev. G. Corrigan
Clairvoyance
Wed. 7:30 p.m. E. E. Pimm
Clairvoyance, Healing
WELCOME TO THE FRIENDLY CHURCH

United

FIRST BAPTIST and FIRST UNITED CHURCHES
Quadra at Balmoral
Combined Summer Services
Rev. Hugh M. Hunter
Rev. John A. Watson
Rev. Dr. J. Scott Leith
Mr. Lawrence E. Moon
11:00 a.m.
50th ANNIVERSARY COMMUNION SERVICE
SERMON: Rev. Hugh M. Hunter
7 P.M. — The United Church in South Vancouver Island Celebrates:
THE 50th ANNIVERSARY OF CHURCH UNION
Guest Speaker: Rev. Ivan Cumming
Naramata
Massed Choirs
Church-School students attend first part of service.
Music Directors: R. Dale McIntosh, John E. Tunstall
Guest Organist: Dr. Marjorie Vaughn, L.R.S.M., Mus.G., Ed.D., Mus.G.

METROPOLITAN UNITED CHURCH
Pandora at Quadra Street
Ministers: Rev. A. E. King, B.A., D.D. Rev. E. L. Butler, B.A., S.T.M. Rev. A. Calder, B.A.
11:00 a.m.
COMMUNION SERVICE CELEBRATING 50 YEARS OF CHURCH UNION 1925-1975
RECEPTION OF NEW MEMBERS
7:00 p.m.
VICTORIA PRESBYTERY celebrating 50 YEARS OF CHURCH UNION at FIRST UNITED CHURCH
Speaker: REV. IVAN CUMMING (NARAMATA)
MASSED CHOIRS
Choir Director: Don Kyle, B.A., B.Ed.
Organist: Ursula Thomas, L.R.S.M.

CENTENNIAL UNITED CHURCH
Gorge Road at David Street (Opp. Colony Motor Inn)
Minister: Rev. John Travis
11:00 A.M.
50th ANNIVERSARY OF CHURCH UNION CELEBRATION
WITH
DR. SAM PARSONS
REV. WALTER CRANE
REV. JOHN TRAVIS
JUNIOR and SENIOR CHOIRS
Organist Ian R Westmacott, ARCT

ST. AIDAN'S UNITED CHURCH
Richmond at Cedar Hill X Road
Ministers: Rev. J. Rae Allan
Rev. Clare Holmes
Music Director: Vera Barclay
Organist: Henry Pluym
11:00 A.M.
50th ANNIVERSARY SERVICE
The United Church of Canada 1925-1975
Sacrament of Communion
Nursery Provided

OAK BAY UNITED
Mitchell and Granite
Minister: Rev. W. Van Druten
Organist: R. Kroeger
Youth Director: Ron Fuller
11:00 a.m.
MORNING WORSHIP
"THANKS BE TO GOD"
(Communion Celebration)
Nursery Facilities

belmont avenue united church
2023 Belmont at Pembroke
Rev. Geo. Russel Cook, B. Th.
595-4796
11:00 a.m. Morning Service
Sunday School and Nursery

CADBORO BAY UNITED
2625 ARBUTUS ROAD
Dr. BOB McLAREN
10 a.m.
Guest Speaker: Dr. Willard Ireland
50th ANNIVERSARY
Nursery Service Provided

FAIRFIELD UNITED CHURCH
Corner Moss and Fairfield Rd.
Minister: Rev. H. W. Kerley, Ph.D.
Organist Ian Beadle, Mus. D.
50th ANNIVERSARY of the UNITED CHURCH of CANADA
11:00 a.m.
Special Service

GORDON HEAD UNITED CHURCH
Corner of Tyndall and San Juan
11:00 a.m.
50th ANNIVERSARY CELEBRATION
Rev. Frank Patterson
477-6505

GARDEN CITY-WILKINSON RD. UNITED CHURCH
10:30 a.m.
Joint 50th ANNIVERSARY SERVICE at Mt. Douglas Park
followed by annual picnic. If wet, service and indoor picnic.
at
Garden City Church
4054 Carey Rd.
Rev. G. G. Smith, 477-6330

James Bay United
Corner Michigan and Menzies
9:30 a.m. Sunday School and Family Service
11:00 a.m. Morning Service
REV. R. H. DOBSON

Anglican

CHRIST CHURCH CATHEDRAL
Quadra at Courtney
2 blocks up from Douglas
8:00 a.m. Holy Eucharist
9:30 a.m. Family Eucharist
Instruction: Brian Allan
11:00 a.m. Mattins
Sermon: Brian Allan
5:15 p.m. Family Eucharist
Instruction: Brian Allan
7:30 p.m. Evensong
Sermon: The Rev. R. C. Crawley
WEEKDAYS
Mattins, 9:00 a.m.
Evensong, 5:15 p.m.
Holy Eucharist:
Tuesday 11:00 a.m.
Wednesday 11:00 a.m.
Thursday 7:30 a.m.
Friday 12:15 noon
Brian and Cindy Allan Mission Faith Forum, Wednesday, 8 p.m.

St. John's
QUADRA AT MASON
8:00 a.m. Holy Communion
9:30 a.m. Family Communion and Sunday School (Nursery facilities)
11:00 a.m. Mattins
Sermon: Canon Grahame Baker
Thursday 10:30 a.m. Holy Communion

ST. ALBAN'S
Ryan and Belmont
8:00 a.m. — Holy Communion
11:00 a.m. Holy Communion and Sunday School
7:30 p.m. — Evensong
Wed., 9:30 a.m. Holy Communion
The Rev. F. W. Hayes

ST. BARNABAS'
Belmont and Begbie
7:45 a.m. Mattins and Holy Communion
9:30 a.m. Eucharist
10:30 a.m. Sung Mass
7:30 p.m. Evensong
HOLY COMMUNION DAILY
Rector: Canon B. T. Page, M.A.
595-8242

CHURCH OF ST. GEORGE THE MARTYR
Cadboro Bay Road and Maynard Street
Barry Jeaks 477-0705
Marlowe Anderson 388-9039
8:00 a.m. Holy Communion
9:30 a.m. Family Eucharist
11:00 a.m. Morning Prayer
7:30 p.m. Prayer & Praise

St. Luke's
(Corner Cedar Hill and Cedar Hill X Road)
Rector: The Venerable C. E. F. Wolff
8:00 a.m. Holy Communion
9:30 a.m. Church Family Service and Closing Sunday School Ceremonies
11:00 a.m. Morning Prayer and Sermon
7:30 p.m. Evensong and Sermon

ST. MARY'S
ELGIN ROAD
The Parish Church of Oak Bay
The Ven. Hywel J. Jones, L. Th., Rector
8:30 a.m. Holy Communion
9:30 a.m. Family Eucharist
11:00 a.m. Mattins
Preacher: Rev. D. E. F. Moulden
7:00 p.m. Evensong
Sunday School
11:00 a.m. All Depts.
Thursday
10:30 a.m. Holy Communion

ST. MATTHIAS
Richmond at Richardson
Rector
Rev. W. E. Greenhalgh, L. Th.
Assistant
Rev. David Fuller, B.Sc., M.Div.
8 a.m. Holy Communion
10:30 a.m. Mattins, Nursery
CHURCH SCHOOL AWARD SUNDAY
No Church School
Church Picnic at GYRO PARK, CADBORO BAY following the service
Thursdays
10:30 a.m. Holy Communion

St. Philips Church
Neil Street and Eastdowne Road
Rector — Rev. D. Neil Robipson
8:00 a.m. Holy Communion
9:30 a.m. Family Eucharist
11:00 a.m. Morning Prayer
7:30 a.m. All in a Family
Wednesday, 10:00 a.m. and 7:30 p.m. Holy Communion

Victoria's ENTERTAINMENT GUIDE

BUTCHART GARDENS . . . GORGEOUS BLOOMS, MAGNIFICENTLY DISPLAYED. "SPRINGTIME '75" IS NOW IN FULL SWING, LOVELIER THAN EVER BEFORE . . . NOW FEATURING THE "RHODODENDRON AND AZALEA SPECTACULAR" COLLECTIVELY OVER 250 VARIETIES, DOZENS OF EACH . . . ROMANTIC NIGHT LIGHTING . . . ROSS FOUNTAINS IN THEIR MAJESTIC "BALLET TO THE STARS" . . . SHOW GREENHOUSE . . . SCHIZANTHUS BOWER . . . FASCINATING SEED AND GIFT SHOP, RESTAURANT AND FULL COFFEE BAR SERVICE. GARDENS OPEN EVERY DAY 9 A.M. TO 11 P.M. THE COUNTRYSIDE, LUSH WITH SPRING GROWTH, MAKES GETTING THERE A JOY IN ITSELF.

BUTCHART GARDENS FLORAL RESTAURANT — Open every day 11 a.m. to 7:30 p.m. serving delightful lunches, afternoon teas and delicious buffet suppers. Coffee bar always open.

BUTCHART GARDENS ROMANTIC NIGHT LIGHTING — As darkness takes over, a thousand hidden lights combine with the moon and stars, the hills, trees and shrubs, lakes, lily ponds and fountains, to create a fairyland, softly scented by the flowers . . . Unusual! Grand! Indescribable! Featuring the SUNKEN GARDENS and the ROSS FOUNTAINS IN THEIR MAJESTIC "BALLET TO THE STARS".

BUTCHART GARDENS ENTERTAINMENT — The "Butchart Gardeners" every evening 7-9 p.m., plus Sat. and Sun. afternoons 1-3 p.m. At twilight interesting outdoor movies every night.

BUTCHART GARDENS "SPRINGTIME '75"—For this special event, planning started almost a year ago. Skilled and dedicated gardeners, working together, pooled their knowledge and ideas.

Aided by the late growing season, "Springtime '75" has turned out to be another highlight in the long history of these famous gardens.

BUTCHART GARDENS—See them today, tomorrow or very soon!

BRITISH COLUMBIA FOREST MUSEUM—one mile North of Duncan on the Trans-Canada Highway — this forty-acre outdoor museum includes an extensive collection of historic logging equipment and an operating 1½-mile railroad. Open daily, 10 a.m. to 5 p.m., with trains running every 20 minutes. A steam locomotive operates on weekends and holidays. Open May 17.

SALMON! SALMON! SALMON! Oak Bay Charter Service. Free coffee, bait and tackle. 598-3366, 592-4164.

WHITE EAGLE HALL
90 Dock St.
Presents a Dance
Featuring
HENRY FIELDING
AND HIS ORCHESTRA
SATURDAY JUNE 7TH
Adm. 3.00 9:00 P.M.
Sponsored by Polish White Eagle Ass'n.

---

11 12 1 10 2 9 3 8 4 7 6 5
GROCERIES
OPEN
24 HOURS
AT
QUONLEY'S
GOV'T. at FISGARD

Family Style
DINING
Enjoy satisfying, inexpensive dining out often — at SCOTT'S, downtown.
OPEN 24 HRS. EVERY DAY
SCOTT'S RESTAURANT
650 Yates at Douglas

"JET"
AT The Bacchanalia

THIS WEEKEND
Come to . . .
Tokaj HUNGARIAN RESTAURANT
Villa
Serving Dinner from 5:00 P.M. Every Evening Including Sunday
RESERVATIONS
383-4732
1122 YATES ST.
Also catering to banquets and receptions
Ample Free Parking

THIS WEEK ONLY
HOME FROM CROSS CANADA TOUR
"SOUR GRAPES"
Next Week—Disco Mon.-Tues.
"SHAKER"
Wed., Thurs., Fri., Sat.
Ladies Free 'til 11, Mon.-Thurs.
Doors Open 8:30-2 a.m.
BROWN JUG CABARET
384-2922 1318 BROAD St. 595-6433

SING-ALONG, DANCE
with
GEORGE McDOWALL
and
"THE LADS"
(Bob and Eric McQuillan)
at the
Tam O' Shanter
Reservations 383-2022
900 CARLTON TERRACE, ESQUIMALT
THURS., FRI., SAT. 9-2
Available for Banquets and Weddings

GO KARTS
KARTLAND
10 'til 10
DAILY
Douglas at Vanalman
- NEW KARTS
- FIG. 8 TRACK
- OVERPASS

The James Bay Inn
Two Great Places to Dine:
- Little Italy Ristorante
- Tiffany Dining Lounge

featuring dancing at
THE FOGHORN
270 GOVERNMENT RESERVATIONS 384-7151

THE VICTORIA CONSERVATORY OF MUSIC
presents
TWO HONOURS CONCERTS
of students especially chosen to play by their teachers
SUNDAY, JUNE 8th, 2:30 P.M.
SUNDAY, JUNE 15th, 2:30 P.M.
in the Auditorium
CRAIGDARROCH CASTLE
1050 Joan Crescent
Donations accepted at the door for the Scholarship and Bursary Fund.
* Pre-Registration for 1975-76
Friday, June 13th, 9-5 p.m. Saturday, June 14th, 9-5 p.m.

CREST MOTOR INN
BUSINESSMEN'S LUNCHEON
11:30 a.m. to 3:00 p.m.
Featuring Daily Specials
PROVINCIAL DINING ROOM AND COFFEE SHOP
OPEN WEEKDAYS
7 a.m. to 11 p.m.
SUNDAYS and HOLIDAYS
8 a.m. to 11 p.m.
386-2421
455 BELLEVILLE ST.
Facing the Inner Harbour

"GOOD OLD DAYS"

KEN PEAKER
plays your
SING-A-LONG MUSIC
A Sparkling atmosphere for personalized musical happenings!
WORLD FAMOUS SPARERIBS
FULL DINNER MENU
OPEN SUNDAYS 5-9 p.m.
DINING WITH A DIFFERENCE
Gay Nineties Spare Rib House
825 BURDETT 385-5380
In the Cherry Bank Hotel

ONE WEEK ONLY
EXCELLENT BRITISH DOUBLE-BILL
COLOR BY DE LUXE
11 HARROWHOUSE
THE MOST DARING ROBBERY EVER IMAGINED,
STARRING CHARLES GRODIN, CANDICE BERGEN,
JAMES MASON, TREVOR HOWARD AND JOHN GIELGUD.
PLUS
"SLEUTH"
STARRING
LAURENCE OLIVIER
AND
MICHAEL CAINE
IN A SUPER WHODUNIT
DOORS OPEN 7:00
11 HARROWHOUSE 7:20
SLEUTH AT 9:00
BOTH SHOWS MATURE
OAK BAY
2184 OAK BAY AVE
598-2213
Adults $2.25
Students $1.75
G. Age $1.00
Children $1.00

The Big Cabaret
Featuring
"TERRY ANDERSON and the HARD TIMES BAND"
Fridays Saturdays
Dining 7-9
Dancing 9-2
2915 DOUGLAS ST INGRAHAM HOTEL 385-6731

HELD OVER!!

North America's No. 1 Show Group
BANANAS
THE BEST IN GRAFFITI
AT THE
DOUBLE HEADER
wig 'n wheels
THE WILSON MOTOR INN, 850 BLANSHARD ST.
385-6787 or 385-4211

家酒京北
PEKING HOUSE
RESTAURANT
AT THE HEAD OF CHINATOWN
"The place for authentic Chinese food"
Different Dinner Special Each Week
OPEN EVERY DAY FREE HOME DELIVERY
Monday to Thursday, 4:30 p.m. to 1 a.m.
Friday and Saturday, 4:30 p.m. to 2:30 a.m.
Sunday, 4:30 p.m. to 10:30 p.m.
1706-8 Government St. 385-5521 386-3633

HERMANN HESSE'S
Steppenwolf
MATURE
FEATURE NIGHTLY AT 7:10 & 9:10
FOX CINEMA
Quadra at Hillside

EAST INDIAN SHOW, Sunday 3 p.m.
"MOTHER INDIA"
(The Golden Classic of the Screen)
(A Masterpiece)
Starring: Nargis, Raaj Kumar, Rajendra Kumar, Sunil Dutt, Mukri.
(Color with English Subtitles)

MAC'S
UNDERGROUND
Now Appearing . . .
APPLE
—the maddest Band Breaks in Town
$100 FIRST PRIZE
TUES.: Talent Contest Night
WED.: "THE GREAT TRICYCLE RACE"
THURS.: Foxy Lady Dance Contest
FRI. and SAT.: Dancing 'til 2:00 a.m.
Stardust Ballroom
SATURDAY DINNER DANCE
Featuring "THE JETS"
(Dancing from 9:00 p.m.)
DINNER SPECIAL
NEW YORK SIRLOIN 5-COURSE DINNER
2 DINNERS 9.95
FREE BANQUET ROOMS AVAILABLE
No cover charge for dinner guests
STARDUST
1037 VIEW ST.
Lots of Free Parking
385-1031

HONOURING OUR FIRST ANNIVERSARY
RAVEN'S SUNDAY BUFFET
Sunday from 5 p.m. to 9 p.m.
$7.50 per person
Telephone 385-2405 for your reservations
Raven's
FINE DINING LOUNGE
Harbour Towers 345 Quebec St. 386-7444
Victoria's Newest Inner Harbour Landmark

You have only one life to live
...or do you?

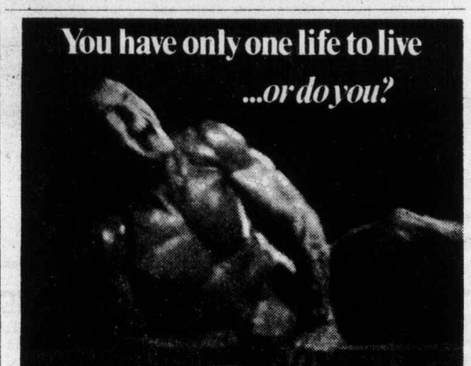

The Reincarnation of Peter Proud
It will give you second thoughts . . . about a second life.
NIGHTLY AT 7 and 9
RESTRICTED—No admittance to persons under 18.
382-5922
Douglas & Humboldt in Nootka Court
TOWNE Cinema

THE VICTORIA CONSERVATORY OF MUSIC
Invites You To
OPEN DAY
IN CRAIGDARROCH CASTLE
WED. JUNE 11 — 2 TO 5 P.M.
Guests of Honour
HIS HONOUR THE LIEUTENANT-GOVERNOR
WALTER OWEN and MRS. OWEN

A unique opportunity to observe your Conservatory in action. Teaching and performing on all instruments will be in progress so that the public may observe, ask questions, enjoy the music and the Castle. As well as individual lessons, group activities will be presented. Children with their parents are especially welcomed.

THE AIM OF THE CONSERVATORY:
To present a comprehensive Music Educational Program in an atmosphere which provides a rich musical environment.

FAMOUS PLAYERS THEATRES

"Sharks' TREASURE"
SATURDAY AND SUNDAY AT:
1:30, 3:25, 5:15, 7:15 AND 9:15
MATURE
ROYAL
805 Broughton 383-9711

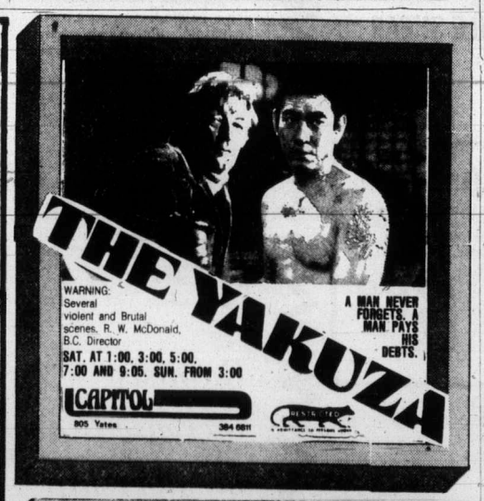

THE YAKUZA
WARNING: Several violent and Brutal scenes. R. W. McDonald, B.C. Director
A MAN NEVER FORGETS. A MAN PAYS HIS DEBTS.
SAT. AT 1:00, 3:00, 5:00, 7:00 AND 9:05. SUN. FROM 3:00
CAPITOL
805 Yates 384-6811

"MANDINGO"
Based on the big, bold best seller that sold over 9½ million copies!
WARNING: Sex, Rape, Violence and Brutality. R. W. McDonald, B.C. Director.
CORONET
836 Yates 383-6462
CORONET SAT AND SUN. 2:00, 4:30, 7:05, 9:20.
TILLICUM DRIVE-IN
Burnside at Tillicum 382-7531
GATES 9:00. SHOW—DUSK
ADDED DRIVE-IN FEATURE
"THE KLANSMAN"

Warning—Some nude sex scenes —R. W. McDonald B.C. Dir.
RESTRICTED
HAIDA
808 YATES STREET 382-4278
MRS. BARRINGTON
... the self-made widow
FRI., SAT., SUN. — 1:30, 2:50, 4:50, 7:00 and 9:10
MON. THRU. THURS. NIGHTLY AT 7:00-9:15

GENERAL
COUNTING HOUSE CINEMA 1
BROAD AT BROUGHTON 383-3434
ROBERT REDFORD
The Great WALDO PEPPER
NIGHTLY AT 7:10 and 9:15

BURT REYNOLDS
W.W. AND THE DIXIE DANCEKINGS
ODEON 1
700 YATES STREET 383-0513
MATURE
SAT. and SUN. MATINEES 1:30, 3:10, 5:10
NIGHTLY AT 7:15 and 9:15

MATURE
COUNTING HOUSE CINEMA 2
BROAD AT BROUGHTON 383-3434
"HOLIDAY ON THE BUSES"
PLUS
"CARRY ON ABROAD"
NIGHTLY
"CARRY ON" — 8:00, "HOLIDAY" — 9:40

MATURE
Warning—Some coarse language and violence —R. W. McDonald, B.C. Dir.
ODEON 2
700 YATES STREET 383-0513
CHARLES BRONSON IN
BREAKOUT
SHOWTIMES DAILY AT 1:30, 3:10, 5:10, 7:15 and 9:15

"JET" AT The Bacchanalia

Little Denmark
Dinner Music by
Bert Pottenier at the Piano
Fri., Sat., Sun.
31 BASTION SQ.
LUNCHEON 11:30 - 2
DINNER from 5 p.m.
Closed Mondays
Reservations 385-8833

BIG BAND SOUND
of Geo. Kroeling's Orch. featuring
CY DIBNAH
One of Canada's accomplished clarinet-saxophone artists performing Saturdays for dancing in the spacious Seaview Room. Instrumentalist 8:45-9:30, dancing 9:30-12:30 a.m. $6 a couple.
McMorran's CORDOVA BAY LTD. TABLE RES. 658-5224

G.R. PEARKES Arena 3100 TILLICUM 386-6664
PUBLIC ROLLER SKATING
Sat., 7:30-9:30
Sun., 7:30-9:30
Boots and skate rentals available.

After Church This Sunday, Enjoy
VICTORIA'S MOST DELIGHTFUL
BRUNCH
11 a.m. 'til 2 p.m. 3.75
Canterbury INN
If you bring your Minister and his wife, we would be pleased to have them as our guests.
310 Gorge Rd. E.
382-2151

PIT STOP
THE CABARET with the COUNTRY SOUND
Dance to the Country Sounds of
"Homegrown"
THURSDAY, FRIDAY, SATURDAY 9-1:30 A.M.
Westwind Motor Inn
741 Goldstream Ave.
478-8334

COME and CELEBRATE
50 GLORIOUS YEARS
of History and Service
THE UNITED CHURCH of CANADA
AT A PUBLIC RALLY IN
FIRST UNITED CHURCH
SUNDAY, JUNE 8th, 1975
at 7 p.m.
(Hymn Sing from 6:30 p.m.)
MASSED CHOIRS
GUEST SPEAKER:
REV. IVAN CUMMING
OF NARAMATA

LIVING IDEAS AT THE BAY

Decorate the Country Casual Way and save when you buy Colonial Furniture from the Bay

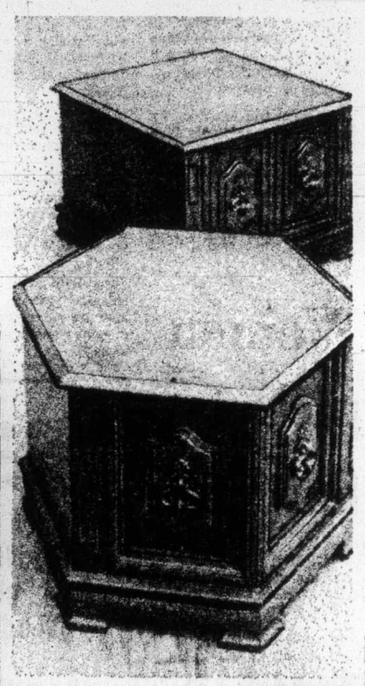

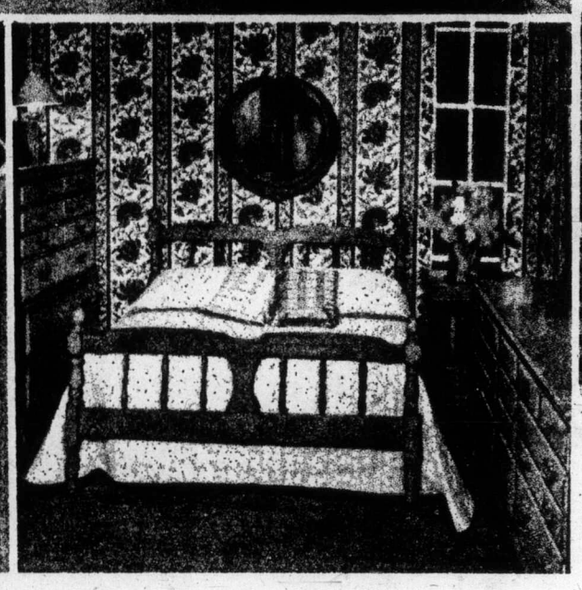

English Pub Upholstery
Relax in comfort on any one of these plaid pullman style pieces. Made by Kroehler and upholstered in long wearing Olefin in natural earth tones.
English Pub Sofa No. 12764
Sale Price $519
English Pub Chair No. 12802 Sale Price $259

Colonial 5-Piece Dinette
One of the most popular suites by Nadeau. In fine Canadian Maple with Old Spice finish. Includes 1 table and 4 chairs.
5-pce. suite
Sale Price $319
Matching Buffet Sale Price $179
Matching Open Hutch Sale Price $129

Colonial 3-Piece Bedroom Suite
Includes triple dresser with mirror, 5-drawer chest, and 54-inch headboard and footboard. Made by Nadeau in Canadian Maple with Old Spice surface.
3 pce. suite
Sale Price $549
Matching nite table Sale Price $69

New Colony Occasional Tables
The finishing touch for any Country decor. Tables by Kroehler with rich looking amberlite maple finish.
New Colony Commode No. 478-98
Sale Price $169
New Colony Square Commode No. 4782-95 Sale Price $169
New Colony Cocktail Table No. 4782-88 Sale Price $169

Modular Colonial Furniture
An attractive grouping in Canadian Maple with versatile pieces that can be used individually or in wall systems in bedroom or den.
3 Drawer Chest Sale Price $109
Shutter Door Chest Sale Price $89
Corner Chest Sale Price $119
Open Bookcase Sale Price $79
Shutter Bookcase Sale Price $109
Corner Bookcase Sale Price $139
4'6" Panel Bed Sale Price $99

Furniture, Fourth Floor

the Bay

The Bay gives you more home to come home to.

DAILY STORE HOURS 9:30 A.M. TO 5:30 P.M. THURSDAY AND FRIDAY TO 9:30 P.M.
PHONE 385-1311. FREE CUSTOMER PARKING

Hudson's Bay Company

Pensions plan discriminates against singles

OTTAWA (CP) — Opposition critics said Friday the government's bill extending pension benefits to some pensioners' spouses is unfair and discriminates against single persons in their 60s.

The bill, introduced Tuesday by Welfare Minister Marc Lalonde, would give monthly payments to many pensioners' husbands or wives between the ages of 60 and 64.

Progressive Conservative welfare critic Lincoln Alexander (Hamilton West) and Stanley Knowles (NDP-Winnipeg North Centre) said the bill discriminates against single elderly persons.

Alexander said the goverment is more interested in helping couples who are living illicitly or common-law than it is in helping bachelors, spinsters or divorced persons.

At present Old Age Security payments are available only to persons 65 and older.

Knowles, a 66-year-old United Church minister, said the government "is telling people between 60 and 64 that if they want a pension they should shack up with someone over 65 who has a pension."

He said old age security payments should be available to all non-working persons 60 and older. There are about 770,000 persons in Canada between the ages of 60 and 64, he said.

The definition of spouse in the bill includes "a person of the opposite sex who has lived with a pensioner for three or more years where there is a bar to their marriage or at least one year where there is no such bar and the pensioner and that person have publicly represented themselves as man and wife."

Lalonde told the Commons that up to 90,000 persons will become eligible for the pension by Oct. 1 under the bill. This would mean about $100 million in the first year to the elderly.

Despite his strong criticism, Alexander said the Conservatives will vote for the legislation.

At present the old age pension is available to 1.9 million persons 65 and older. About 1.1 million of those also get guaranteed income supplements.

Pensions would be paid to spouses between 60 and 64 after an incomes test and the amount would vary according to need.

Women pickets halt job

MEDICINE HAT (CP) — Work ground to a half Friday at the massive Canadian Kellog Ltd. construction site as more than 200 union tradesmen refused to cross a picket line set up by two female cooks of the food services company contracted to feed them.

Claiming that they are underpaid and overworked, Shirley Dreger and Angeline Embree set up their picket line at the site gates at 6:15 a.m.

Union tradesmen including electricians, steel workers, carpenters, brick layers and laborers honored the two-woman line and refused to cross.

Canadian Kellog Ltd. is the contractor charged with building the first stage of a $300 million amonia-urea complex for Canadian Fertilizers Ltd.

Miss Dreger and Mrs. Embree said they were only the kitchen staff working to feed more than 200 men, and were out to demand more staff and higher wages.

Both women are represented by the Calgary local of the Hotel and Restaurant Employees and Beverage Dispensers International Union.

the Bay

"Trading Post" closes Saturday!

Prices drastically reduced to clear all merchandise!

For example:
Books— 75% Off!
Women's Wear— 19¢ to 3.99
Boys' Wear— 99¢ to 3.99

plus savings on furniture, notions, lamps and more!

Fourth Floor

Hudson's Bay Company

Cam McCallum, President and General Manager of McCallum Motors, your Datsun-Volvo dealer, says "YOU COULD BECOME A MILLIONAIRE!"

Every purchaser of a new or used car from McCallum Motors from June 1st to June 14, 1975, will receive an Olympic Lottery Ticket.

Yes, we know it's a gimmick, but to celebrate the birthday of our Colwood Car Lot we've come up with the daddy of them all. You'll be a winner if you buy any of our cars, but think about the fun you'll have, dreaming about becoming a Millionaire!

GOOD LUCK TO ALL OF YOU!

McCALLUM MOTORS

1101 Yates St. 382-6122
1836 Old Island Hwy. 478-1741

Dealer Licence Number D3103

the Bay

saturday specials

Some quantities limited. Personal shopping only, please . . . no phone orders.

Buxton Select Wallets

A little class for his cash. Choose from three styles: wallet with coin purse, convertible wallet with passcase windows, and slimfold wallet. All in rich black or brown leather and all at a special price. Each **5.99**

Men's Wallets, Main Floor

Sleepwear Clearance

Shop early for best choice from this wide assortment that includes short and long gowns in blends, Antron or nylon in prints and plains; long pegnoir sets; cotton pyjamas and some robes. **⅓ off**

Sleepwear, Second Floor

Clearance of Uniforms

Choose from a large selection of styles and sizes in pant suit and dress type uniforms. Most are white. **⅓ off**

Uniforms, Second Floor

Girls' 7-14 Casual Wear and Co-ordinates

Included in the assortment are blouses, pants, skirts and jackets. Sizes 7 to 14. All reduced from regular stock. **25% off**

Girls' Wear, Third Floor

Dress Him Up In Dress Slacks

These specially priced knit slacks come in plain shades of brown, navy, powder blue or grey plus smart fashion patterns. They're dressy enough for the office and comfortable enough for casual wear. In waist sizes 30 to 42. **13.99**

Mansland Dress Casuals, Main Floor

Health and Beauty Aids

Johnson & Johnson Baby Oil 15.8-oz. size. 1.69
Noxzema Cream. 14-oz. jar. 1.89

Health and Beauty Aids, Main

BAYMART 2.49 SPECIALS

Women's Short Sleeve Sweaters of 100% acrylic in assorted V-neck and round neck styles. Green, white, orange and blue in broken sizes S.M.L. **2.49**

Young Moderns' T-Shirts of 100% cotton with short sleeves and round necks. Plain colours of green, blue, beige, pink with print fronts. Broken sizes S.M.L. **2.49**

Men's Substandard Sweaters in assorted long and short sleeve styles. Assorted plains and prints in a variety of colours. Broken sizes S.M.L. 100% acrylic. **2.49**

Baymart Budget Store, Downstairs.

Baycrest Stereo Headphones

Feature mono/stereo switch, 5-ft. connector cord with 3-circuit plug and 2.1" speakers. **4.99**

Home Entertainment, Fourth

Karachi Rugs

Oriental designs in rich reds and golds.
Approx. 2'x4', **7.99** Approx. 3'6"x5'8", **23.99**

Floor Coverings, Fourth

Chaisette Pads

Plastic pads are approximately 19½"x68" with reversible plain and floral pattern. **4.99**

Draperies, Fourth

42" White Umbrella Table

Enamel on steel in white only. 24 only at this low Saturday price. Ea. **24.99**

Garden Furniture, Fourth

Wooden Folding Chair

Lightweight chair is of wood with cane seat. Folds flat for easy carrying and storage. Red only. **19.99**

Garden Furniture, Fourth

MY DAD'S THE GREATEST

Tell us why . . . you could WIN!

1st prize

For Dad:
A trip for two to Los Angeles via **C.P. AIR** and a seven-day holiday arranged by **Cat Air Tours Ltd.**

For You:
A ten-speed bicycle.

2nd prize

For Dad:
A brand new outfit from the Bay — worth **$150.**

For You:
A $25 Bay Gift Certificate

Here's all you do to enter:
If you are between the ages of 6 to 14, tell us why your Dad is so extra special in 25 words or less, on the special entry form available in the Bay's main floor men's wear and downstairs sporting goods departments. Then drop it in one of the ballot boxes at those locations. There will be one 1st prize winner chosen from all B.C. Bay stores and one 2nd prize winner from each Bay store. See entry form for contest rules.

MAKE IT A GREAT DAY
FATHER'S DAY JUNE 15

Use your Baycard, your good-for-so-many-things card.

DAILY STORE HOURS 9:30 A.M. TO 5:30 P.M. THURSDAY AND FRIDAY TO 9:30 P.M.
PHONE 385-1311. FREE CUSTOMER PARKING.

Hudson's Bay Company

The Daily Colonist.
(ESTABLISHED 1858)

SECOND NEWS SECTION — VICTORIA, BRITISH COLUMBIA, SATURDAY, JUNE 7, 1975 — PAGE NINETEEN

And then, end of line

Jolly good ride was had by all

As the South Lake Hill bus rumbled along its route Friday morning, a rollicking chorus of singing could be heard through the open windows.

"For he's a jolly good fellow," sang the full busload of passengers, and they all signed a card saying goodbye to Victoria bus driver Alex Stevens.

Stevens is retiring today after 33 years as a driver for B.C. Hydro transit system. As a parting gift to his weekly passengers, on Friday he gave everyone on the 8:30 run a free ride, paying the 25-cent fare himself.

"I'm really going to miss them, they're a jolly crowd," said the driver, interviewed later in the day.

"What really touched me," he said, "was the way they all got off the front of the bus and shook hands with me as they went."

Stevens, who has driven tour buses, cabs and ambulances as well as city buses for 49 years will turn 65 in July, but is retiring a little early to enjoy the summer.

His son Ted, 36, is carrying on the tradition, however. He has been a driver for two years and is currently on the Uplands-Willows run.

No more driving for Stevens for a while — "I'm going fishing on Monday."

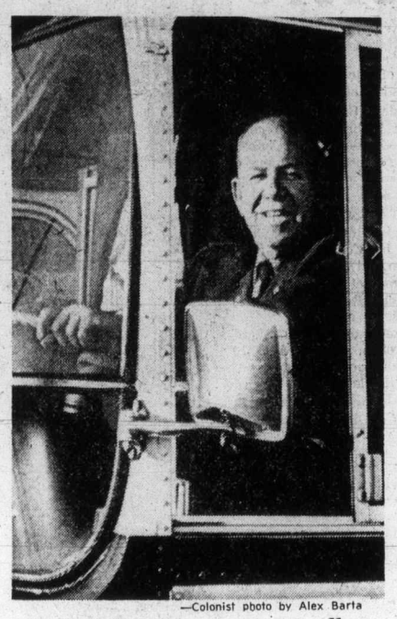

—Colonist photo by Alex Barta

Driver Alex Stevens says goodbye

Williams denies study

B.C. merchant marine rumors 'not correct'

By WARREN CARAGATA
Colonist Reporter

Resources Minister Robert Williams denied Friday that the government has commissioned a study investigating the feasibility of a provincially-owned merchant fleet.

Speculation that the newly-formed crown corporation, the B.C. Steamship Co., set up to run Princess Marguerite, would become the operating agency for a B.C. merchant marine is "not correct," Williams said.

However, legislation introduced by Williams in the Legislature Friday amending the act which established Williams department, gives the minister authority to incorporate a company which will be able to purchase and operate ships for "shipping, ferry and related purposes."

Arnold Davis, western branch secretary-treasurer of the Canadian Merchant Service Guild, said in a recent telephone interview from Vancouver that William Weston, operations manager of B.C. Ferries, was preparing a report on the possibility of the province setting up its own merchant fleet to operate in international shipping.

Weston is on vacation and was unavailable for comment Friday, but Davis said he was told six months ago Weston had not completed his report to the cabinet.

Williams, and B.C. Ferries general manager Charles Gallagher both denied Friday that a report was being prepared but Gallagher said the "question of the viability of a Canadian-operated merchant marine continues to crop up."

Premier Barrett said in 1973 the government might establish its own merchant fleet, adding the government had received a report suggesting it would be feasible for the province to embark on a major shipbuilding program.

He also said the province had asked Ottawa to reintroduce a 40-per-cent federal subsidy for shipbuilding and said his government would favor regulations requiring Canadian resources destined for export to be carried on ships registered in Canada.

Davis said he wrote to the government when it was first elected suggesting it consider building a few cargo ships to operate between the West Coast and the Orient.

Davis said he was invited to Victoria to discuss his proposal and was later informed that Weston had been commissioned to study the feasibility of the "government building some cargo ships."

When he first heard about the purchase of the Marguerite and the formation of the B.C. Steamship Co. "my first thought was that it was finally underway, that it could be the nucleus."

Roy Illing, the head of a federal interdepartmental committee studying the possibility of re-establishing a Canadian-registered merchant fleet, said Friday from his Ottawa office the committee would be meeting with senior B.C. officials within a month to discuss the subject.

He said he hasn't been informed of a provincial wish to establish its own fleet, but said "we have been in quite close touch with some of their senior officials."

The committee, which is meeting with shipowners and maritime unions, will also be involved in talks with other provinces interested in a merchant marine, Illing said.

Stressing he is not a constitutional expert, he said there could be legal problems facing the provincial government if it decided to operate an international fleet.

"It wouldn't be an easy road for the province in a legal sense," Illing said.

Asked whether he believes the province could establish an economically-viable merchant marine, Illing replied:

"The world of international shipping is very complex. It requires a great deal of expertise and knowledge."

To be successful, shipping companies have to be able to generate cargo both ways and can't rely only on transporting goods to a market and then returning empty.

Howard Darling, an Ottawa consultant who has prepared several reports for the federal government on a Canadian merchant fleet, said in a telephone interview he was unaware that the Barrett government was interested in a merchant fleet, but added it would be in a legal position to operate a shipping service.

But the operation would only be financially feasible if the government "had some traffic it could dedicate the ships to. It would have to tie into some resource," Darling said.

The government would first have to persuade lumber companies to ship their products on government vessels, he said.

Canadian goods are "almost entirely carried on foreign ships," he said.

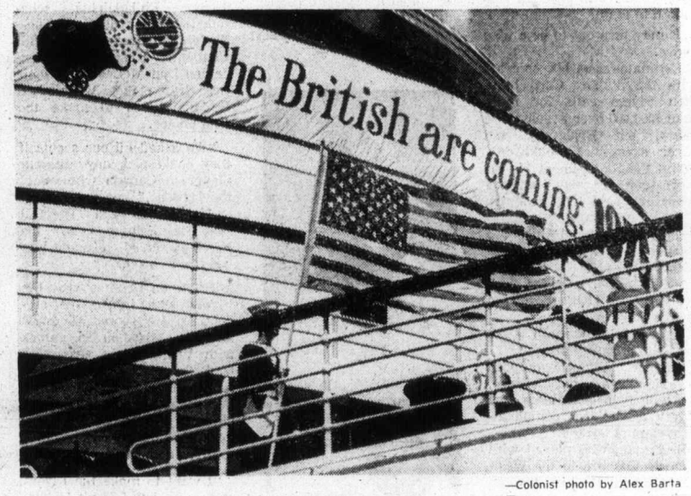

—Colonist photo by Alex Barta

So proudly she sails

Princess Marguerite sailed on inaugural run to Port Angeles, Friday sporting colorful banner. Before she left, Royal Canadian Sea Cadet Rainbow band and color party of Patricia Dufour Navy League Wrenettes were inspected by Resources Minister Robert Williams. Band and wrenettes remained on board and performed dockside display in Washington port.

Judge slams court system

Trial delays 'ad nauseum'

The criminal justice system of Victoria Provincial Court is not working when it comes to estimating the time needed for trials and the whole system must get together to tackle the problem now, Judge F. S. Green said Friday.

His sharply-worded statement came after he took the unusual step of demanding testimony to back up a prosecution request for a trial delay, which he granted — but not before saying:

"In the last 30 days, I have sat in Courtroom A (the main docket section) and I would estimate I have finished no more than six of the matters set down for trial.

"I am not blaming individual counsel or crown counsel but it appears the system is not capable of even adequately estimating the time available for the purposes of court administration of dockets.

"I recognize the difficulties, the vagaries and the impossibility of being precise. That goes without saying. But it is a question of degree and the degree has gone too far in terms of estimates of trials.

"It is causing unnecessary adjournments, unnecessary cancelling and resummonsing of witnesses . . . and police standing in the halls for a day or half a day only to find their case is not called.

"There appears to be a consistent lack of meaningful communication. There may also be a shortage of staff which puts the problem out of the control of the (court) administration.

"The end result is time is lost, people are inconvenienced, courts remain idle. This must be tackled by all of the elements of the criminal justice system."

Esquimalt resident Rueben George Leslie Baker, 81, of 1340 Sussex, had been due for a half-day trial Friday on a 21-count Victoria charge of uttering English pension cheques with a total face value of more than $1,200.

The 21 counts were dated Oct. 25 and 26 but Baker was not charged until Dec. 11 and the trial date set for Jan. 3 was more than six months away.

Prosecutor Barry MahMing began by asking for an adjournment because necessary documents were missing. As defence lawyer Cecil Branson looked on, Green asked for evidence and MahMing called a Victoria detective to give it.

Green granted the request but not before saying trial delays were "a problem I have faced ad nauseum in the past month" and making it clear he asked for the special evidence "to illustrate a point."

Both lawyers agreed one-half day would be nowhere near enough for the trial. Green finally set aside two days and the lawyers later agreed on Sept. 25 and 26, or exactly 11 months after the dates on the 21 counts.

Cycling doctor pedals points for bike route

This morning Dr. Weichmann Billung-Meyer is bicycling from his Cadboro Bay home to Victoria General hospital.

He is head of medical staff at the hospital, and one of many Victorians who hopes the commuter bicycle route proposed for Saanich will start bicycling — safe bicycling, that is — rolling in the Capital region.

He doesn't regularly commute on his bicycle, but he does ride every day, usually around 6 a.m., for the exercise and fun of it. His route is near some of the alternatives offered by Saanich's planning staff this week for a Gordon Head to downtown route along Shelbourne.

Billung-Meyer attended Wednesday's unveiling of the plans but walked out in the middle of the meeting.

He had "a little bit of a baby" to attend to.

But he wholeheartedly supports the push for bicycle routes and "bringing the bicycle back to where it belongs," mainly because he enjoys cycling himself and also because cycling is healthy.

It's good, practical exercise, he said, and good for "blowing off steam and getting that big tummy trimmed down." And as a side-effect, it cuts down pollution.

He notes that most of the support for bicycle routes in Victoria seems to be coming from adults. Such interest, he said, "is healthy and sane."

He scoffs at those who, like city engineer David Campbell, think a Gordon Head-downtown route is too far to be a practical commuter route. "It's just a lousy five miles."

He has been checking with his own patients and found that many of them cycle regularly. One used to cycle into town from Langford, until he moved to a spot he can canoe from when the tide is right.

Billung-Meyer is convinced bicycle routes would be well used, if people knew they were safe.

A lot of education is needed, too, he said, because North American traffic is "not geared to cycling."

Motorists, because they are bigger, think they own the road. And cyclists, because they are purists, think they own the road.

Canadians will not be able to copy European cycling systems, said the German-born doctor. European cities evolved in an entirely different manner, before the automobile, and so are geared more to pedestrians and bicycles.

Canada, because its cities are geared to Detroit, will have to come up with its own systems super-imposed on existing roads.

For instance, in Billung-Meyer's map, Fort Street is strictly an automobile route, and cyclists who use it are asking for trouble.

They should instead find side routes that perhaps cross, but never compete with, major car routes.

Establishing safe cycle routes is going to cost money, Billung-Meyer admitted, and he thinks the most logical answer at the moment is setting aside lanes on existing streets.

The B.C. Medical Association may be backing bicyclists soon, he said. Billung-Meyer is chairman of the family care committee of the B.C. MA's health planning council. The association has accepted two reports advocating bicycle routes, and active BCMA support of such routes, from his committee.

B.C. continues interim funding

The government will introduce another interim supply bill Monday to allow continued government spending until the annual budget estimates are passed, Premier Barrett told the Legislature Thursday.

They went overboard To do the impossible

A Vancouver fisherman was lost at sea Friday, and didn't even know it.

The Pacific Rescue Centre answered a "man overboard" call from a fishing boat near Steveston on the Fraser River, Friday and did more than $100 worth of searching before the skipper discovered the missing man had never been on the boat in the first place.

A rescue centre spokesman looked at the incident philosophically. "At first it may seem like a waste of time," he said, "but really the man did the right thing," in calling for help as soon as he thought someone was missing. The centre "has only a certain amount of time to search," he said.

Gllangcolme: Day two

The second day of Gllangcolme Fun Days begins at 8 a.m. today with a Lions pancake breakfast in Juan de Fuca recreation centre.

A midway will open on the arena grounds at 11 a.m., and between noon and 6 p.m. a German beer garden will make it easier to pronounce Gllangcolme.

Colwood Trail Riders will present a gymkhana of 20 events at 1 p.m., followed by a band concert and kiddies' races at 2 p.m.

There will be an adult dance from 9 p.m. to 1 a.m.

Continuous events include displays by Canadian Forces divers, firemen, rod and gun club, Waldo the talking police car, and antique cars.

Sports events include a tug of war tournament, horseshoes, and slow pitch softball.

Sunday morning's schedule will be the same as today's.

A helicopter demonstration will be given Sunday at 1 p.m. followed by the Dunsmuir folk-rock singers.

At 2 p.m. there'll be a band concert and children's races, and at 2:30 outdoor stage attractions.

Bateson Karate School will perform at 3 p.m.

Indian affairs denies Chief's funds charge

The federal government is again trying to divide Indian people in an attempt to keep the Indian affairs department in B.C. operating, a Brentwood official of the Union of B.C. Indian Chiefs charged Friday.

The government is using welfare payments and administration payments to Indian bands on Vancouver Island to break support for the occupation of the Nanaimo office of the department and the rejection by the union of all government funding, Philip Paul, an executive member of the union, said here.

The occupation, now in its second week, was called to force the department to shut down its operations after the union decided to refuse all federal government financing.

Some Indians who support the occupation have not recieved welfare payments, while those who support the continuation of the department have been receiving double payments, Paul charged.

A department official admitted there has been some disruption in the normal distribution of welfare cheques and said some people may have received a double payment, but he added the situation arises from the occupation and denied Paul's claim.

Paul also charged that departmental officials have been travelling to band offices in the Southern Island region offering increases in administration funding in a further attempt to create dissension among Indian people.

"They are playing on our needs and trying to create division, but they aren't being successful," Paul said.

"There is a real concern among the staff of losing their positions. They are beginning to realize how serious we are about the bureaucracy that is killing our culture," he said.

Officials of the union and the B.C. Association of Non-status Indians decided in Victoria Friday to meet later this month to continue discussions on formation of a single organization representing both Indian status and non-status Indians in the province, Paul said.

The distinction between registered Indians and Metis is an artificial one created by the federal government as part of a "divide and rule" policy, Paul said.

Paul also said Indians will begin to exercise their traditional rights, such as hunting and fishing, regardless of federal or provincial laws.

"Many bands will begin exercising their aboriginal rights, which have never been taken away," he said.

Commonwealth essays rewarded

Twenty-eight Vancouver Island students Sunday will be presented with awards they won in the Royal Commonwealth Society's B.C. essay competition.

The presentations will take place at 2:30 p.m. Sunday in the reception lounge of the Camosack Manor at a gathering of invited guests.

The awards, offered by the Mainland of British Columbia branch in Vancouver, will go to students in Port Alberni, Port Renfrew, Sidney, Victoria, Tahsis and Campbell River.

The essays have won awards in the competition in the province and some have earned awards in further judging in London, England.

Jim McPherrin, education chairman for the Vancouver Island branch of the society, said this week that entries are falling off from students in the older age brackets but increasing in the younger age groups.

The competition is open to students of any country in the world and is divided into three classes, aged 16 to 19, aged 14 to 15 and under 14.

Each class is given a choice of four questions on which to write essays. The questions deal with Commonwealth economy, government, conferences, literature and other concerns of member countries.

Three students of A.W. Neill junior high school in Port Alberni have won awards in the B.C. competition as well as commendation in London. They are Shirley Booth, Debbie Brown and Murray Kindratsky.

Two students of Norfolk House School, Victoria, also won awards in both places — Jill Wilkinson and Heather Wallis. Norfolk House winners in B.C. are Louise Bushnell, Jacqueline Gibson, Regan Farley and Kelly McGuirk.

Others whose essays won awards in B.C. and London are: Lee-Ellen Benson of Parkland high school, Sidney; Laura Downs of Dunsmuir junior high in Sooke school district, and Elizabeth Koster of St. Patrick's school, Victoria.

Other B.C. winners: Kim Paris of Port Renfrew elementary, Port Renfrew; Debbie Ife, Jeanette Edwards and Rebecca Gantzer of North Saanich elementary, North Saanich; Bridget Metzel, Donna Powell and Christine Lucas of Quadra elementary, Victoria; Elaine Blonquist of Kendrick Arm elementary, Tahsis.

Susan Chapman of Cedar Hill junior high, Saanich; Shauna Baird of Monterey elementary, Oak Bay; Linda Wilson of Dunsmuir junior high; Nancy Kelly, Theresa Henderson and David Bertoia of St. Patrick's school; David Hendrickson and Richard Gage of Cedar elementary, Campbell River.

—Colonist photo by Alex Barta

Heather Wallis, Louise Bushnell and Jill Wilkinson

Double satisfaction for Denby as Oak Bay retains track title

By REG REYNOLDS

Peter Denby received double satisfaction from his Oak Bay Blazers victory in the Greater Victoria junior high school track-and-field meet Friday at Centennial Stadium.

Not only was the Oak Bay coach rewarded with a second straight championship, but his juniors, most of whom will be graduating to Oak Bay senior next year, put on an impressive display. And that means a lot to Denby, who also coaches the senior team.

The junior boys led the way with a total of eight victories and four records as Oak Bay won 11 events and finished with 249 points, 40 more than runner-up Arbutus.

The junior girls provided two victories, and the midget girls one, in the 54-event meet.

Rick Hagedorn and Craig Bentley were the only Oak Bay athletes to score double victories. Hagedorn won the long jump and set a record of nine feet, two inches in the pole vault, while Bentley won the 100-metre hurdles and 100 metres.

Other junior boys' winners were: Kevin Martinek with a record of 51.5 seconds in the 400 metres; Ken Kirzinger with a record javelin throw of 51.77 metres; Grant Borden with a record high jump of six feet, one-quarter inch; and Blair Boland in the 800 metres.

The girls' voctories came from Teresa Lundy (junior 80-metre hurdles), Janet Hough (junior shot put) and Lindy Lovett (midget 80-metre hurdles).

Bob Shires' Arbutus squad dominated the junior relays and got record-breaking efforts from Peter Bryant in the midget boys sprints, but settled for bridesmaid honors for the second straight year.

Arbutus won three of the four junior relays and Bryant smashed the 100-metres record he set in eliminations, by three-tenths of a second, with a time of 11.7, and set a new mark of 24.5 seconds in the 200 metres.

Bob Karcher of Arbutus won the discuss, but was short of the record of 38.10 metres he set in eliminations.

Besides Bryant, the only athlete to break two records was Nicki Bennett of Central. He established a new mark of 5.85 metres in the midget long jump and a new standard of six feet in the high jump.

Tre girls' events were dominated by Cedar Hill's Judy Tobacco and Jennifer Little in the midget events and Highrock's Rebecca Staples in the junior events.

But only one girls' record was broken, compared to 10 new marks set by the boys.

Miss Little set the record with a leap of 5.11 metres in the long jump and also scored a victory in the 100 metres.

Miss Tobacco won the 200 and 400 metres and the high jump, while Miss Staples won the 100 and 200 metres and the long jump.

The day's only other multiple winners were Bill Hope of St. Michaels' University Boys' School with 1500 and 3000-metre victories and Vince Cullen of Cedar Hill with firsts in the 800 metres and shot put.

★ ★ ★

Standings

Oak Bay	249
Arbutus	209
Lansdowne	147
SMU-Norfolk	143
Cedar Hill	105
Highrock	105
Central	93
Shoreline	85
Colquitz	43
Reynolds	42
S. J. Willis	25
Glenlyon	16

★ ★ ★

Junior Girls

80-metre hurdles: 1. Teresa Lundy (OB); 2. Marg Mason (Lans); 3. Mary Phillip (Arb); 4. Teri Paone (Colq); 5. Diane Mahy (CH); 6. Briony Pern (NH). Time: 12.8.

100-metres: 1. Rebecca Staples (HR); 2. Sandra Lane (Arb); 3. Denise Matthews (Colq); 4. Sherri Pynn (SJW); 5. Maureen Rutherford (Lans); 6. Kathy Pollen (NH). Time: 13.0.

200 metres: 1. Rebecca Staples (HR); 2. Sandy Lane (Arb); 3. Mary Phillips (Arb); 4. Jennifer Dixon (OB); 5. Debbie O'Connor (Sh); 6. Marg Mason (Lans). Time: 27.5.

400 metres: 1. Terry Crocker (Arb); 2. Gail Thompson (Arb); 3. Debbie O'Connor (Sh); 4. Tracy McAra (R); 5. Kathy Pircy (OB); 6. Jenny Welch (C). Time: 61.3.

800 metres: 1. Georgia McGuinness (Arb); 2. Lisa Burgess (Arb); 3. Marlyn Brain (OB); 4. Debbie Smith (Lans); 5. Cathy Piercy (OB); 6. Joanne Kirkpatrick (Sh). Time: 2:26.3.

1500 metres: 1. Andrea Gardiner (Lans); 2. Kerry Loukes (Arb); 3. Sharon Laturnus (Arb.); 4. Jeanette Reichenecker (Cent); 5. Della Doors (R); 6. Glenda Ngai (Lans). Time: 5:06.9.

4x100-metre relay: 1. Arbutus; 2. Oak Bay; 3. Highrock; 4. Cedar Hill; 5. Lansdowne; 6. Colquitz. Time: 52.5.

4x400-metre relay: 1. Arbutus; 2. Shoreline; 3. Oak Bay; 4. Central; 5. Cedar Hill; 6. Lansdowne. Time: 4:10.9.

Discus: 1. Lesleigh Blair (SJW); 2. Mary Cavin (OB); 3. Barb Milligan (Sh); 4. Joan Shroeder (Cent); 5. Joy Rimmer (Lans); 6. Carol Matin (OB). Distance: 26.94 metres.

Shot put: 1. Janet Hough (OB); 2. Viki Fitzpatrick (Lans); 3. Barb Willow (OB); 4. S. Haddow (R); 5. Peggy McManaman (Lans); 6. G. Henderson (R)). Distance: 9.05 metres.

Javelin: 1. Jody Duncan (HR); 2. Lise Hayton (SJW); 3. Diane Mahy (CH); 4. Bonnie Baynton (Lans); 5. Donna Thompson (SJW); 6. Lori Hepburn (Colq). Distance: 33.52 metres.

Long Jump: 1. Rebecca Staples (HR); 2. Gail Thomposon (Arb); 3. Marg Mason (Lans); 4. Jenny Welch (Cent); 5. Mary Phillip (Arb); 6. Anna Shotton (HR), Teresa Lundy (OB). Distance: 5:20 metres.

High jump: 1. Cindy Millar (HR); 2. Tracy McAra (R); 3. Christine Zwolack (OB); 4. Roberta Rivers (Colq); 5. Barb Willow (OB); 6. Jan McKinnon (Lans). Height: 4' 11".

Boys

100-metre hurdles: 1. Craig Bentley (OB); 2. Tom Blade (SMU); 3. Ed Lowe (OB); 4. Wayne Mahar (Lans); 5. Tom Turnbull (Cent); 6. Mike Bell, SH). Time 14.4.

100 metres: 1. Craig Bentley (OB); 2. Mark Lum (Arb); 3. Paul Veerkamp (SMU); 4. Dave Cousins (SMU); 5. George Fritz (Cent); 6. Rick Abbott (Arb.). Time: 11.5

200 metres: 1. George Fritz (Cent); 2. Kevin Martinek (OB); 3. Dave Fraser (OB); 4. Paul Veerkamp (SMU); 5. Rick Abbott (Arb); 6. Gary Law (CH). Time: 24.0.

400-metres: 1. Kevin Martinek (OB); 2. Don Lennon (Arb); 3. Vic Zupanc (Colq); 4. Bill Barber (HR); 5. Blair Boland (OB). Time: 51.5 (record).

800 metres: 1. Blair Boland (OB); 2. Bill Barber (HR); 3. David Kirk (SMU); 4. Doug McLeod (CH); 5. Paul Fanning (Cent); 6. Dave McArthur (SMU). Time: 2:06.1.

1500 metres: 1. Bill Hope (SMU); 2. Sean Barker (OB); 3. Pat Costello (G1); 4. Mitton Desouza (OB); 5. Pat Painter (CH); 6. Phil Newton (G1). Time: 4:22.8.

3000 metres: 1. Bill Hope (SMU); 2. Randy Cox (Cent); 3. Philip Newton (G1); 4. Mark Pellow (OB); 5. Dave Watson (HR); 6. Chris Dowds (Lans). Time: 9.38.6.

4x100 metre relay: 1. Arbutus; 2. St. Michaels; 3. Cedar Hill; 4. Central; 5. Shoreline; 6. Reynolds. Time: 46.8.

4x400-metre relay: 1. Oak Bay; 2. Highrock; 3. St. Michaels; 4. Arbutus; 5. Colquitz; 6. Lansdowne. Time: 3:38.2.

Discuss: 1. Bob Karcher (Arb); 2. Dan Pflager (SMU); 3. Rob Ellington (SMU); 4. Terry Olsen Becknyer (SH). Distance: 37.54 (Karcher set record of 38.10 metres in eliminations).

Shot Put: 1. Rob Ellington (SMU); 2. Bruce Shotton (HR); 3. Derrick Ash (Colq); 4. Dan Reimer (Lans); 5. Les Jacob (Lans); 6. Rob Karcher (Arb).

Javelin: 1. Ken Kirzinger (OB); 2. Kalvin Harrison (Lans); 3. Terry Olsen (Lans); 4. Rick McRae (SMU); 5. Bruce Shotton (HR); 6. Monty Watson (Sh). Distance: 51.77 metres (record).

Long jump: 1. Rick Hagedorn (OB); 2. Mark Lum (Arb); 3. Ian Pickles (SMU); 4. Dave Cousins (SMU); 5. Mike Bell (Sh); 6. Rick Abbott (Arb). Distance: 6.09 metres.

Triple jump: 1. Mark Lum (Arb); 2. Dave Cousins (SMU); 3. Tom Blades (SMU); 4. Harb Sanghera (Colq); 5. Tom Sinnott (OB); 6. Lee Atchison (Arb). Distance: 11.94 metres.

High jump: 1. Grant Borden (OB); 2. Dwayne Pilishtay (Cent); 3. Craig Little (Arb); 4. Randy Miller (Lans); 5. Tom Blades (SMU); 6. Mark Peltier (Arb). Height: 6'1½" (record).

Pole Vault: 1. Rick Hagedorn (OB); 2. Mike Bell (Sh); 3. Roo Gulenchyn (Lans); 4. Marten Hergt (Cent); 5. Mike Murray (Arb); 6. Monty Watson (Sh). Height: 3.16 metres (record by both Hagedorn and Bell).

MIDGET

Girls

80-metre hurdles: 1. Lindy Lovett (Lans); 3. Kelly Bednar (CH); 4. Barbara Arnell (OB); 5. Cathy Owens (R); 6. Delly Gardiner (Sh). Time: 13.2.

100 metres: 1. Jennifer Little (CH); 2. Debble Cains (Arb); 3. Kathy Patterson (OB); 4. Cathy Odinsky (Arb); 5. Amanda Carruthers (Lans); 6. Sandy Cox (Sh). Time: 13.4.

200 metres: 1. Judy Tobacco (CH); 2. Jennifer Little (CH); 3. Kathy Patterson (OB); 4. Debbie Cains (Arb); 5. Melanie Bird (Cent); 6. Amanda Carruthers (Lans). Time 27.1.

400 metres: 1. Judy Tobacco (OB); 2. Carolyn McDonald (CH); 2. Cathy Cavin (Lans); 3. Jane Gibson (NH); 4. Tammy Peterson (OB); 5. Cathy Turnbull (Cent); 6. Lesley Marsden (NH). Time: 60.5.

80 metres: 1. Marlene Mill (Sh); 2. Allson Noble (Sh); 3. Fiona MacDonald (R); 4. Kerri Loukes (Arb); 5. Andrea Gardiner (Lans); 6. Cathy Cavin (Lans). Time: 2:30.4.

4x100-metre relay: 1. Cedar Hill; 2. Oak Bay; 3. Arbutus; 4. Lansdowne; 5. Norfolk House; 6. Shoreline. Time: 52.7.

Discus: 1. Susan Wilson (Arb); 2. Kathy Paterson (OB); 3. Frances Bodenchuk (SJW); 4. Kim Cameron (Sh); 5. Tammy Anderson (CH); 6. Carolie Thomas (R). Distance: 26.30 metres.

Shot put: 1. Karen MacComber (R); 2. Carol Thomas (R); 3. Holly Lane (OB); 5. Kim Cameron (Sh); 5. Leanne Hemstreet (Lans); 6. Sharon King (Sh). Distance; 9.61 metres.

Javelin: 1. Janine Prince (CH); 2. Holly Lane (OB); 3. Joy Cleland (Arb); 4. Alana Brownlee (Arb); 5. Jammy Johnston (Lans); 6. Paula Pinese (Lans). Distance: 26.98 metdes.

Long Jump: 1. Jennifer Little (CH); 2. Debbie Cains (Arb); 3. Sarah Pollard (OB); 4. Michelle Morison (Lans); 5. Stephanie Leong (Sh); 6.Cindy Forrest (R). Distance: 5.11 metres (record).

High jump: 1. Judy Tobacco (CH); 2. Joy Clelland (Arb); 3. Terry Glass (Arb); 4. Va lO'Brian (CH); 5. Corry Lammen (OB); Joan Thomas (OB); Kathy Owens (R). Height: 4'11".

Boys

80-metre hurdles: 1. Rob McArthur (Lans); 2. Nickie Bennet (Cent); 3. Craig Stewart (Sh); 4. Steve Winter (OB); 5. Willem Vanderspek (SMU); 6. Rob McPhie (SMU). Time: 12.0.

100 metres: 1. Peter Bryant (Arb); 2. Dale Wong (Lans); 3. Murray Owen (SMU); 4. Vince Mathews (Colq); 5. Torri Robertson (Cent); 6. Kim Kritz (SMU). Time: 11.7 (record).

200 metres: 1. Peter Bryant (Arb); 2. Dale Wong (Lans); 3. Ralph Keenan (OB); 4. Perry Peterson (R); 5. Jim Kritz (SMU); 6. Terry Morris (Cent). Time: 24.5. (record).

400 metres: 1. Brian Keenan (OB); 2. Daryl Prentice (HR); 3. Cam McClure (HR); 4. Paul Studders (Lans); 5. Mike McNally-Dawes (OB); 6. Curtis Westland (Cent). Time: 54.3.

800 metres: 1. Vice Cullen (CH); 2. John White (Sh); 3. Daryl Prentice (HR); 4. Paul Studders (Lans); 5. Tony Theriault (HR); 6. Jay Loukes (Arb). Time: 2:10.0.

1500 metres: 1. Mike McNeil (OB); 2. Tony Theriault (HR); 3. Cam McLure (HR); 4. Jay Loukes (Arb); 5. John White (Sh); 6. Stuart Wazhow (OB). Time: 4:31.2.

4x100-metre relay: 1. St. Michaels; 2. Central; 3. Arbutus; 4. Lansdowne; 5. Oak Bay; 6. Colquitz. Time: 49.1.

Discus: 1. David Gale (Sh); 2. David Noone (OB); 3. Greg Kedward (OB); 4. Mark St. Pierre (Lans); 5. Mike Thomas (Arb); 6. John Leong (Col). Distance: 40.06 metres.

Shot put: 1. Vince Cullen (CH); 2. Tim Anderson (G1); 3. John Zanic (SMU); 4. Brian Alexander (Lans); 5. Chris Chambers (HR); 6. Mike Thomas (Arb). Distance; 11.99 metres.

Javelin: 1. Ed Illi (Colq); 2. Mike McNeil (OB); 3. Rob McArthur (Lans); 4. Curtis Westland (Cent); 5. Jamie Bowes (Sh); 6. Gorden Cuckovich (SMU). Distance: 40.62 metres.

Long jump: 1. Nicki Bennet (Cent); 2. Dale Wong (Cent); 3. Willem Vanderspek (SMU); 4. Dave Bendall (HR); 5. Kevin Clarke (R); 6. Craig Stuart (Sh). Distance: 5.85 metres.

Triple jump: 1. Jim Kritz (SMU); 2. Brian Keenan (OB); 3. Dave Bendall (HR); 4. Willem Vanderspek (SMU); 5. Ed Louie (Cent); 6. Gavin MacKay (Cent). Distance: 10.37 metres.

High jump: 1. Nickie Bennett (Cent); 2. Bob McArthur (Lans); 3. Richard Armstrong (SMU); 4. Mike Piecknik (Sh); 5. Peter Boyle (G1); 6. Drew Porter (CH). 6'0" (record).

Pole vault: 1. Paul Hawks (Cent); 2. Murray Atkin (SMU); 3. Mike McNally-Dawes (OB); 4. Ray Cartwright (Sh); 5. Marty Irvine (Sh); 6. Tom Carlson (Cent). Height: 9'2". (record).

— Colonist photo by Ian McKain

TRIPLE WINNER Rebecca Staples hits the tape in the junior girls 200 metres well ahead of her closest rival Friday at Centennial Stadium. The Highrock miss also won the 100 metres and the long jump.

'Most generous' pact signed by Bridgman

PHILADELPHIA (AP) — Mel Bridgman, the first player chosen in this year's National Hockey League amateur draft and who signed Friday with Philadelphia Flyers, says he has changed his college major from physical education to math.

It may turn out to be a wise move.

Estimates say his contract with the Stanley Cup champion Flyers calls for more than $500,000 over at least five years, but Bridgman and Flyer executives would only admit their agreement "is for more than one year," and, as Bridgman said with a smile, "is most generous."

The six-foot, 185-pounder shouldn't have any trouble with finances.

"Math comes easy for me," he said. "That's why I changed my major."

What good can math possibly be to a hockey player?

"Maybe," someone quipped at Friday's news conference, "it will help you learn the Flyers disciplined, complicated system of hockey."

Bridgman, who played with Victoria Cougars in the Western Canada Hockey League the last three seasons, said he plans to try to learn coach Fred Shero's system. But he doesn't think it will be that much of a change from his WCHL experiences.

"Patty Ginnell (Victoria coach) plays system hockey. I think what I learned there will help me here. But I realize I have a lot to learn," Bridgman admitted.

If Bridgman has a lot to learn about the Flyers and the Shero system, Shero admits he's almost totally in the dark about his newest player.

Bridgman
. . . tries new sweater

"All I know him is what our scouts told me. And I can't doubt the scouts. They brought us two Stanley Cups."

It was an 11th hour deal with Washington Capitals that brought Bridgman to the Flyers. Philadelphia, scheduled to pick last in Tuesday's draft, traded centre Bill Clement, Richmond defencemen Don McLean and their first draft pick to Washington for the rights to make the first choice.

"We asked all our scouts if they could pick any amateur player in Canada who would they choose," general manager Keith Allen said. "They all said Mel Bridgman was the No. 1 player so we made him our No. 1 choice."

Bridgman comes to the Flyers with impressive credentials. He scored 66 goals and 91 assists in 66 games with Victoria last season to lead the WCHL in scoring. Along the way he picked up 175 penalty minutes, so the physical style of hockey typified by Philadelphia shouldn't come as a surprise.

"I want to make the Flyers next year, but I won't be disappointed if they send me to Richmond for seasoning. There are an awful lot of real good hockey players here, and all I can do is give it my best," Bridgman said.

Painter tops seniors' golf

Vic Painter of Royal Colwood won medal honors Friday in the Vancouver Island Seniors Golf Association annual tournament at Victoria Golf Club.

Painter, who plays to a four handicap, scored a 75 for low gross honors while 18-handicapper Walter Fink of Gorge Vale won low net honors with a 63.

In the 4-13 handicap division, B.C. seniors champion Bill Thompson of the host club carded a 75 for the low gross score while Bob Cunningham of Nanaimo was low net with 70.

Ed Laubman of Royal Colwood had low gross score in the 14-17 handicap division, carding an 85 while Jack Elmsley of Ardmore was low net at 69.

In the 18-20 division, Ralph Lockhart of Glen Meadows scored the low gross with an 86 while clubmate Dave Hewlett had low net score of 67.

And in the 21-24 division, Barney Gahan of Uplands won the low gross title with his 86 and Charlie Babcock of Glen Meadows took low net with 65.

A total of 167 golfers took part in the 18-hole competition.

Mabee sparks win

Bob Mabee drove in three runs Friday sparking Gorge Hotel to a 7-1 victory over first-place Farmer Construction in a Senior Amateur Baseball League game at Lambrick Park.

The former Farmer Construction pitcher drove in one run with a sacrifice fly in the first inning and two more in the fifth inning with his third home run of the season.

He leads the league in runs batted-in with 13.

Derek Drinkwater struck out seven and gave up three hits to earn the win. The Gorge infield back him up with three doubleplays.

This Sunday's games have been postponed so that an all star team can be sent to the B.C. Festival of Sports Tournament in Vancouver.

Farmers.	001 000 0—1	3 3
Gorge	300 022 x—7	8 2

Ron Holmes, Terry Painter (5) and Fred Carlson; Derek Drinkwater and Russ Holmes. Home run: Gorge — Bob Mabee (3rd).

	W	L	Pct.	GBL
Farmer Constr.	5	4	.625	—
Greaves Movers	4	4	.500	½
Gorge Hotel	3	6	.333	2
Kubiceks	2	5	.286	2

Includes interlocking games with Vancouver Metro and Senior Babe Ruth Leagues.

Jamison tops J-Hawk win

	P	W	L	T	F	A	Pts.
Burnaby	9	7	1	1	149	112	15
VICTORIA	8	6	2	0	136	118	12
New West.	9	3	5	1	107	112	7
Richmond	8	3	5	0	95	102	6
Coquitlam	10	2	8	0	112	155	4

Next game: Tonight — New Westminster at Richmond.

NEW WESTMINSTER (CP) — Coquitlam J-Hawks defeated New Westminster Salmonbellies, 11-9, in Western Canada Major Junior Lacrosse League action here Friday before 100 spectators.

Leading the J-Hawk attack were Joey Jamison, with three goals and one assist and Rob Broomfield, with two goals and two assists.

For the Salmonbellies, Ivan Tuura scored a pair.

The Original Knight
SOLUNAR TABLES
When To Fish Or Hunt

According to the Solunar Tables calculated for this area, the best times for hunting and fishing for the next 48 hours will be as follows (Times shown are Pacific Daylight Times);

Minor	Major	Minor	Major
A.M.		P.M.	
TODAY			
3:05	9:50	3:35	10:10
TOMORROW			
3:50	10:35	4:10	10:55

Major periods, lasting 1½ to 2 hours, dark type.
Minor periods, shorter in duration, light type.

Delesalle to compete in Bulgarian event

Philip Delesalle of Victoria will be one of three British Columbia gymnasts to compete in the Cup of the Golden Sands tournament next week in Varna, Bulgaria.

The others are Lisa Broderick of West Vancouver and Bill Mackie of Vancouver.

Delesalle, the reigning Canadian junior champion, was winner of the senior title in last week's B.C. gymnastic championships at Simon Fraser University.

Delesalle

Softball roundup

Royal Oak edges Sooke

Elwood Thomas singled with two out and scored the winning run Friday to give Royal Oak Sporting Goods a 4-2 win over Sooke Merchants in a Stuffy McGinnis Men's League game at Central Park.

Rick Bate reached on an error to lead off the first inning, Terry Hoy flied out, Frank Cooper reached on an error and then Bob Gray struckout to set the stage for Thomas.

The Royal Oak first baseman singled to left field and Cooper and Bate scored when the ball was misplayed. Thomas went to second and then scored on a single by Mike Wallace.

Brian Vanderkracht held Sooke scoreless until the sixth inning, but after giving up two runs in the seventh was relieved by Ken Fox.

Royal Oak's other run came on a home run by Hoy.

In the Heywood Avenue Men's League, Ted Dale pitched a five-hitter and Eagles scored a 7-3 victory over last-place William Head at Heywood Avenue Park.

Dale struck out 15, gave up only two bases-on-balls and helped his cause with two hits in three trips.

Ferd Pilon didn't get a hit but drove in two runs for Eagles with a sacrifice bunt and a sacrifice fly.

Losing pitcher Wayne Shewfelt had a single and double and scored twice.

★ ★ ★

STUFFY McGINNIS

	W	L	Pct.	GBL
Ingraham Hotel	9	2	.818	—
Seaboard Constru.	8	2	.800	1½
Royal Oak Sports	9	5	.643	1½
Nanaimo A and B	5	4	.556	3
Port Angeles	5	5	.500	3½
Sooke Merchants	5	8	.385	6
Mike's Sports	2	9	.182	7
Tony's Holdings	2	10	.167	7½

Next games: Sunday—Mike's vs. Port Angeles, tripleheader at Central Park; Sooke vs. Ingraham, doubleheader at Sooke.

Royal Oak	300 010 0—4	5	0
Sooke	000 000 2—2	6	3

Brian Vanderkracht, Ken ox (7) and Bob Gray; Wayne Scotney (6); Glen Bullen and Ron Witkevich. Home run: Royal Oak—Terry Hoy.

HEYWOOD AVENUE

	W	L	GBL
Eagles	7	1	—
Tony's Holdings	6	1	½
London Boxing	4	3	2½
Capital Builders	4	3	2½
Metro Tovota	3	4	3½
Webb and Trace	3	4	3½
Molsons	1	6	5½
William Head	1	7	6

Juvenile baseball

LITTLE LEAGUE

Majors

Gordon Head

Gordon Head Shell 12, Mike's Sports Shop 11.

Hampton

Saanich Kiwanis 6, Victoria Firefighters 4.

National

Willocks Garage 20, Oddfellows 10.

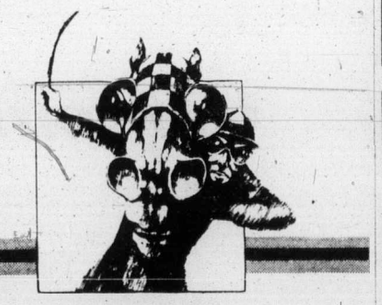

Exciting Thoroughbred Horse Racing Ten times a day

Parade to Post Wed., Thurs., Fri. 4:15
Saturday, Sunday, & Holidays 1:15 Rain or Shine
Children under 10 not admitted

Longacres

Spend the day in Seattle-Renton

BRITISH COLUMBIA SPRING FESTIVAL
MAY 15-JUNE 16, 1975
KARATE
TOURNAMENT

VANCOUVER ISLAND KARATE INVITATIONAL

JUNE 7, 8 P.M.
UVIC GYMNASIUM

THE FINEST IN SPORT KARATE . . .
Presented by BATESON KARATE SCHOOL
World and Regionally Rated Players . . .

* BOB SMITH
* DAN ANDERSON
* MARK KALICIAK
* MANY MORE . . .

WEAPONS * BREAKING *

ADMISSION
ADULTS $3.00
CHILDREN $2.00

FOR FURTHER INFORMATION CALL 383-4332

AUTO RACING

SATURDAY NIGHT

TIME TRIALS
7 P.M.
RACING ACTION
8 P.M.
• SUPER STOCKS •
• CLAIMERS •

Adults $3.00, Students and O.A.P. $2.50
Children 6-12 $1.00

RAIN DATE MONDAY NIGHT 7 P.M.

WESTERN SPEEDWAY

Aaron snaps Ryan's streak but Angel ace gets shutout

Strikeout king Nolan Ryan had his attempt to set another major-league record rubbed out by a 41-year-old designated hitter Friday.

Lee Stanton drove in four runs and California Angels blanked Milwaukee Brewers, 6-0, in an American League game at Anaheim, but a two-out single in the sixth inning destroyed Ryan's bid to pitch a record fifth no-hitter, and tie Johnny Vander Meer's feat of two in a row.

Last Sunday, Ryan had pitched his fourth career no-hitter, tying Sandy Koufax, enroute to a 1-0 win over Baltimore Orioles.

But after 15 and two-thirds innings of hitless ball, the 28-year-old righthander was tagged for a hot grounder by Hank Aaron. The ball whizzed past the mound and eluded shortstop Billy Smith, who was playing deep in the hole against the pull-hitting home-run king.

Milwaukee's only other hit came on Bill Sharp's leadoff single to centre in the eighth inning.

There was plenty of solace for Ryan, however, as the win was his 10th, tops in the majors, and he had six strikeouts boosting his league-leading total to 102.

The triumph was the 101st of his career, while the two-hitter was his seventh in the majors and the second of the season. He also has four career one-hitters.

In another American League highlight, Detroit's Mickey Lolich became the all-time leader in strikeouts for left-handers while helping the Tigers whip Oakland Athletics, 11-2, at Oakland.

When Lolich struck out Reggie Jackson in the third inning he recorded his 2584th career strikeout to surpass former Milwaukee Brave Warren Spahn. He finished with four strikeouts in six innings of work, boosting his career total to 2586.

Lolich has been with the Tigers since 1964. His best season was 1971, when he led the league in strikeouts with 308 and posted a 25-14 record.

Lolich is now fifth on the all-time list, which is headed by Walter Johnson with 3508.

In other American League games: Frank Robinson drove in six runs with a pair of three-run home runs giving Cleveland Indians a 7-5 win over the Texas Rangers at Cleveland; Dwight Evans hit two home runs sparking the hot-hitting Boston Red Sox to a 14-10 win over visiting Minnesota Twins; Bobby Bonds slammed his 13th home run of the season helping New York Yankees to a 5-1 win over Chicago White Sox; and Paul Blair's 11th-inning sacrifice fly helped Baltimore Orioles edge visiting Kansas City Royals, 3-2.

★ ★ ★

AMERICAN LEAGUE

Eastern Division

	W	L	Pct.	GBL
Boston	27	19	.587	—
New York	27	24	.529	3
Milwaukee	23	25	.479	5
Detroit	22	24	.478	5
Cleveland	22	26	.459	6
Baltimore	20	28	.417	8

Western Division

	W	L	Pct.	GBL
Oakland	30	21	.588	—
Kansas City	30	23	.566	1
California	26	27	.491	5
Minnesota	23	24	.489	5
Texas	24	26	.480	5½
Chicago	22	28	.440	7½

Texas 011 030 000—5 8 1
Cleveland 300 100 03x—7 6 0
Jenkins 5-6 and Sundberg; Eckersley, LaRoche 2-0 and Ellis. Home runs: Texas—Burroughs (11th), Hargrove (5th); Cleveland—Robinson (5th and 6th).

Minnesota 032 020 030—10 14 2
Boston 405 010 30x—13 8 1
Decker, Pazin 0-4 (1), Albury (4), Campbell (7) and Borgmann; Tiant 7-5, Moret (6), Drago (9) and Montgomery. Home runs: Minnesota—Oliva (3rd); Boston—Evans (6th and 7th).

Kansas City 100 100 000 00—2 8 3
Baltimore 010 000 010 01—3 7 0
Splittorff, Pattin 5-2 (6) and Healy; Grimsley, Alexander (6), Jackson 1-2 (10) and Duncan. Home run: Kansas City—Brett (2nd).

New York 221 000 000—5 11 2
Chicago 001 000 000—1 9 1
May 6-2 and Munson; Wood, 2-9, Gogolewski (3) and Downing. Home run: New York—Bonds (13th).

Milwaukee 000 000 000—0 2 0
California 400 101 00x—6 9 1
Slaton 3-7, Hausman (7) and Porter; Ryan 10-3 and Rodriguez. Home run: California—Stanton (4th).

Detroit 030 305 000—11 16 0
Oakland 000 011 000— 2 8 1
Lolich 7-3, Hiller (7) and Freehan; Bosman 2-3, Perry (4), Hamilton (7) and Tenace. Home runs: Detroit—Stanley (1st), Horton (13th); Oakland—Rudi (6th).

NATIONAL LEAGUE

Eastern Division

	W	L	Pct.	GBL
Pittsburgh	26	20	.565	—
Chicago	28	22	.560	—
New York	25	21	.543	1
Philadelphia	26	24	.520	2
St. Louis	23	25	.479	4
Montreal	16	27	.372	8½

Western Division

	W	L	Pct.	GBL
Los Angeles	33	22	.600	—
Cincinnati	31	22	.585	1
San Francisco	25	25	.500	5½
San Diego	25	27	.481	6½
Atlanta	24	30	.444	8½
Houston	20	37	.351	13

Los Angeles 000 021 000—3 8 0
Philadelphia 000 101 000—2 6 2
Hooton 4-5, Marshall (7) and Yeager; Underwood 6-4, Garber (7), McGraw (9) and Boone. Home run: Philadelphia—Schmidt (11th).

Atlanta 201 000 100—4 11 1
New York 010 000 000—1 6 3
Niekro 6-4 and Correll; Tate 2-5, Parker (3), Baldwin (9) and Grote. Home run: New York—Kingman (8th).

Chicago 000 001 000—1 5 0
Cincinnati 021 000 02x—5 10 0
Bonham 5-5, Frailing (6), Watt (6), Locker (7) and Swisher; Gullett 7-3 and Bench. Home runs: Cincinnati—Foster (3rd).

St. Louis 000 006 000—6 14 1
Houston 000 000 000—0 2 0
Forsch 6-4 and Simmons; Dierker 5-6, Crawford (6), Scherman (9) and May. Home run: St. Louis—Reitz (2nd).

San Francisco 001 001 000—2 7 0
Pittsburgh 000 005 11x—7 12 0
Barry 6-4, Lavelle (7), Toms (8) and Hill; Kison 6-1 and Sanguillen. Home runs: San Francisco—Joshua (2nd); Pittsburgh—Parker (7th); Zisk (2nd).

Ryan will split no-hitter bonus

ANAHEIM (UPI) — Nolan Ryan will receive a $3,000 bonus for pitching his fourth career no-hitter Sunday, California Angels general-manager Harry Dalton said Friday night.

Dalton said he would tear up Ryan's contract and write him another one with the bonus included. The Angel GM said catcher Ellie Rodriguez would get a $500 bonus.

Ryan said he would pass out $100 cheques to each teammate who played in Sunday's 1-0 victory over Baltimore Orioles. He did the same thing after pitching his third career no-hitter last season.

Ryan received a pickup truck from the Angels for pitching two no-hitters in 1973 and a $2,000 bonus for recording his one in 1974.

Lions sign newcomers

VANCOUVER (CP) — British Columbia Lions of the Canadian Football League Friday announced the signing of two American linebackers, Ollie Bakken and Stan Gruber.

Bakken, 22, is six-foot-two and 225 pounds. He is from the University of Minnesota of the Big Ten Conference and was drafted in the 15th round by Minnesota Vikings of the National Football League.

Gruber, 23, stands six-one and weighs 215 pounds. He had a fling with the San Francisco 49ers of the NFL last year. Gruber is a sociology graduate of Presbyterian College in Clinton, S.C.

Oakcrest, Cedar Hill win

Oakcrest Foods and Cedar Hill Nurseries took different routes to victory Friday in the fourth annual Greater Victoria Babe Ruth interleague baseball tournament.

With pitcher Kurt Wenzel leading the way, Oakcrest scored a 4-1 win over Camosun Electric in a quarter-final game at Reynolds Park. Oakcrest will meet Ram Shack tonight in the semi-finals at the same site.

Cedar Hill moved into Sunday's final against the winner of tonight's game by the flip of the coin. The semi-final game at Bullen Park between Cedar Hill and Government Street Texaco was tied, 3-3, after eight innings and when darkness prevented further play, officials enforced the tie-breaking rule.

At Reynolds Park, Wenzel struck out nine and allowed only four hits, losing his shutout in the seventh inning. He also scored two runs and stole three bases.

Sport Today

TRACK AND FIELD

9 a.m. — Start of first-day events in "Operation Trackshoes" track meet for the mentally handicapped, Centennial Stadium.

CRICKET

1:30 p.m. — Victoria and District Association: Nanaimo vs. Incogs, Nanaimo.

MOTOR SPORTS

7 p.m. — Time trials for super-stocks and claimer program, Western Speedway.

KARATE

8 p.m. — Start of finals in fourth annual Vancouver Island Invitational tournament, UVic's McKinnon Gymnasium.

Former champ signs for bout

ALBUQUERQUE, N.M. (AP) — Former light-heavyweight boxing champion Bob Foster says he's returning to the ring after less than a year's retirement because "I just got tired of laying around."

Foster, 36, will meet Wild Bill Hardney of Baltimore in a 10-round event June 28 in Santa Fe, N.M.

New group bids for NHL Seals

SEATTLE (AP) — A local group probably will make a firm offer within a week to buy California Seals of the National Hockey League says lawyer Irving Clark Jr., who was asked to put a group together after efforts by Vince Abbey failed. Abbey ran Seattle's Western Hockey League club.

Clark said he has "first refusal" to purchase the Seals between now and June 13. The league took over operation from owner Charles O. Finley last season. The league is reported to be interested only in reclaiming its $4.5 million investment.

"We may, however, present a counter-offer to the league, which in legal terms would be a rejection of their original terms," Clark said. "But I suspect that if we do have a problem, or problems, they are not at this end."

He did not elaborate.

Possible problems could include whether the new group has any responsibility to pay the NHL Vancouver Canucks, who had been operating their farm system in Seattle, $1.8 million due them from Abbey.

Additional sport Pages 22 and 23

Exhibition Park racing results

Entries for today on Page 23.

VANCOUVER — Results of thoroughbred racing Friday night at Exhibition Park:

FIRST RACE — Maiden claiming $1925, for three-year-olds, one and one-sixteenth miles:
Mans Giant Leap (Cuthbertson) $7.90 $3.10 $2.60
Under Pressure (Krasner) 2.50 2.30
Chinese Dinner (Loseth) 3.00
Also ran: Admiration Society, Collio, Clintavon, Moccasin Square, Jay R. Bee, New Roufer, Duplicate Quality. Time 1:51. Quinella paid: $9.50.

SECOND RACE — Maiden claiming $2150, for two-year-olds, three and one-half furlongs:
Last Quarters (Skinner) $4.40 $3.10 $2.30
Miss Shelford (Krasner) 5.40 2.80
Last But Best (Maese) 2.50
Also ran: Lady Chapel, Pauline Honey, Schneegleckchen, Nickardee, Dream And Things, Heavenly Lass, Balladier Babe. Time 43.4.

THIRD RACE — Maiden, $2,700, for three-year-olds, six and one-half furlongs:
High Hopeful (Johnson) $30.90 $9.50 $5.60
Be Like Judy (Carter) 3.70 3.10
Rads Lady (Chabara) 5.40
Also ran: Mattel Moon, Lannys Sister, Tudor Tay, Fitsys Story, Pacific Diamond, Honey Royal, Leona R. Time 1:19 2-5.

Fourth Race — $1,925 claiming, three and four-year-olds, a mile and one-sixteenth:
Sarcee (Skinner) $20.70 $12.00 $6.80
Colonel Raine (Chabara) 22.10 11.00
Lean Forward (Salas) 10.70
Also ran: Solo Magic, Mecapo, Apache Boy, Danskes Girl, Lots To Do, Summer Way, Countyline Road. Time: 1:49 4-5. Exactor paid $530.10.

Fifth Race — $2,900 claiming, four-year-olds and up, six-and-a-half furlongs:
Second Perch (Carter) $9.60 $4.10 $3.80
x-Scotch or Water (Sanchez) 3.10 3.60
x-King Pit (Cuthbertson) 3.10 3.60
Also ran: Promised Action, Stararco, Mr. Tom Thumb, Brams Alibhai, No Details. Time: 1:19 2-5.
x-An entry.

Sixth Race — $2,300 claiming, four-year-olds and up, six-and-a-half furlongs:
Double Circle (LeBlanc) $12.10 $5.00 $3.60
Ardmore (Skinner) 4.00 2.60
Pacific Rim (Inda) 4.60
Also ran: La Belle Rouge, Mac Shot, Swif 'N Easy, Ty Mac, Winning Smoke. Time: 1:20 1-5. Exac. for paid $54.80.

Seventh Race — $3,600 claiming, four-year-olds and up, a mile-and-one-sixteenth:
Prince Richard (Cuthbertson) $7.50 $3.30 $2.80
x-Running Pool (Skinner) 4.00 5.20
x-Cape Dyer (Krasner) 3.20 3.50
x-dead heat
Also ran: Uncle, Off Proud, Y. B. Wise, Just a Little Guy, Big and Good, Sammy Spats. Time: 1:46 1-5.

Eighth Race — $4,500 allowance, three-year-olds and up, six-and-a-half furlongs:
April Wine (LeBlanc) $2.80 $2.30 $2.40
Patti Ruth (Loseth) 2.80 2.50
Dancers Talent (Walker) 3.00
Also ran: Lady Latimer, Kings Flier, Black Lila. Time: 1:17 4-5.

Ninth Race — $4,000 allowance, three-year-olds and up, a mile-and-one-sixteenth:
Detrimental (J. Arnold) $4.70 $3.60 $2.90
Tow The Line (Inda) 10.60 4.70
George Vancouver (Johnson) 3.80
Also ran: Trustwood, Victorian Heat, Titans Lodge, Rising Fortune. Time: 1:45 1-5.

Tenth Race — $1,825 claiming, four-year-olds and up, six-and-a-half furlongs:
Connies Lass (Sanchez) $7.10 $4.30 $4.10
Jubles Sister (J. Arnold) 11.70 6.50
Descansado (Inda) 8.70
Also ran: Elsie J. Snow Run, Winning Feature, Tawasentha, Air Edd, Last Verdict, Rania. Time: 1:19 3-5. Quinella paid $62.40.
Attendance: 9085. Mutuel handle: $835,484.

Hawley boosts tally of wins

INGLEWOOD, Calif. (AP) — Jockey Sandy Hawley rode in four winners for the sixth time during the current Hollywood Park meeting but finished out of the money in the $25,000 featured race.

The triumphs gave Hawley, of Mississauga, Ont., 85 victories as the track's leading rider but left him four off the pace of Laffit Pincay Jr.'s meet record of 148 set last year.

Pro soccer

North American
Tampa Bay 1, Miami 0.
Washington 2, Toronto 1.
Boston 2, Seattle 1.
San Jose 5, Rochester 0.
Chicago 1, Denver 0.
Peter Denby received dou-
Dallas 3, St. Louis 2.

IF YOU NEVER OWNED A Lyman YOU'VE REALLY MISSED THE BOAT!

PACIFIC CANOE BASE
2155 DOWLER PLACE. Phone 382-1243
MARINE SUPPLIES
• PADDLES
• BOOKS
• ACCESSORIES
Cedar
Fibreglass
Aluminum
Canoes
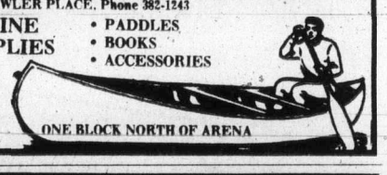
ONE BLOCK NORTH OF ARENA

NEW COIN OPERATED AMUSEMENT MACHINE
1. Exclusive territories available in Vancouver, Okanagan, Kootenays, Vancouver Island, Prince George, Kamloops and Alberta.
2. No charge for exclusive area all of investment is used for equipment.
3. All locations supplied.
4. Simple to service, can be done part-time.
5. 7,000 investment can return from $750 to $2000 net per month. For more information send name, address, telephone No. to Victoria Press, Box 635.

CUMBERBIRCH Insurance Agencies Ltd.
Motor Vehicle Transfers
PLATES and DECALS
1314 Quadra, 388-4221
Between Yates and Johnson

THE MEATMARKET
Bastion Square, Victoria, B.C.
Phone 384-5355
Sixteen Delicious Hamburgers "every one delicious"
3 THE MEXICALI BURGER
One-third pound choice ground beef, broiled over charcoal, served on sesame bun with crisp lettuce, tomato, dill pickle and crunchy corn chips, with a surprise twist — Guacamole sauce. Viva Mexicali!

The new Placer Mining Act and what it means.
The new Placer Mining Act, which became effective June 2, 1975, makes it easier to obtain placer mining rights. You simply stake and apply. Titles will be given as leases and any Free Miner may be issued two leases a year.
There are now designated placer mining areas in B.C. These include all the traditional placer streams. Mining sites will be about the same size and shape as before, but measurements will follow the metric system.
Hand-panning is the simplest form of placer mining — and, under the new Act, anyone can go hand-panning, even without a Miner's Certificate. So, if you want to turn a family picnic into a gold-hunting trip, good luck! Just be sure to respect the ecology of our streams and lakes, and the rights of others.
For more information, including a copy of the Placer Mining Act, write the Chief Gold Commissioner, Victoria, B.C. For a Free Miner's Certificate, apply at any Mining Recorder Office in B.C.
THE BRITISH COLUMBIA GOVERNMENT DEPARTMENT OF MINES AND PETROLEUM RESOURCES
The Honourable Leo T. Nemisk, Minister

GLOBAL PAVING
Phone 383-1614
ATTENTION
SPECIAL SUMMER PRICES

DEMONSTRATOR SALE!
1975 PLYMOUTH FURY
2-DOOR CUSTOM HARDTOPS
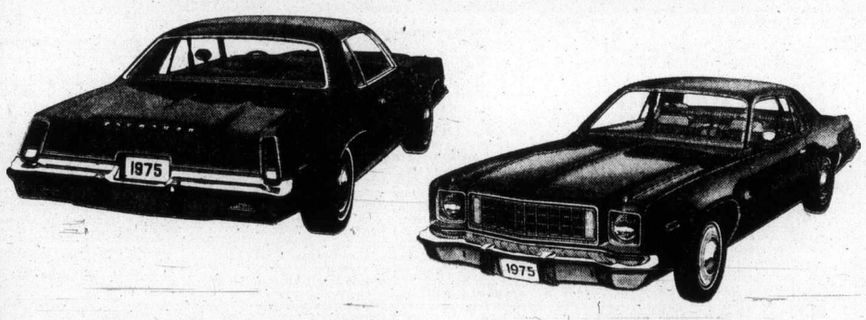
★ AUTOMATIC TRANSMISSION
★ 318 V8 MOTOR
★ POWER STEERING
★ POWER DISC BRAKES
★ CUSTOM PUSH-BUTTON RADIO
★ VINYL ROOF
★ LIGHT PACKAGE
★ WHITEWALL TIRES
★ DELUXE WHEEL COVERS
2-YEAR 24,000-MILE EXTENDED WARRANTY.
YOUR CHOICE OF COLOR
$5292
SALE PRICE
Dealer Licence Number D3660
ENSIGN CHRYSLER PLYMOUTH
NEW AND USED CARS
YATES AT COOK
NEW AND USED TRUCKS
QUADRA at CALEDONIA
386-2411

THE CORPORATION OF THE CITY OF VICTORIA
NOTICE OF HEARINGS

"Zoning By-Law, 1956, Amendment By-Law (No. 387), 1974"
AND
"Zoning By-Law, 1956, Amendment By-Laws (Nos. 405, 410, 412, 413 and 414), 1975"

NOTICE IS HEREBY GIVEN that all persons deeming their interest in property affected by the above-mentioned draft Zoning ByLaw Amendments (Nos. 387, 405, 410, 412, 413 and 414) will be afforded an opportunity to be heard on the matters contained therein before the City Council at a Public Hearing to be held in the Council Chamber, City Hall, on THURSDAY, the 12TH day of JUNE, 1975, at 2:00 P.M.

DRAFT BY-LAW AMENDMENT (No. 387) provides for ONLY:

The rezoning from "R-1B Single Family" to "R-3L Low Density Multiple Dwelling" of the Easterly 19.5 feet of Lot 41; Easterly 33 feet of Lot 42; Lot 42 (except the easterly 33 feet thereof); and Lot 43, Spring Ridge, Victoria City, Plan 154 (northwest corner Johnson Street and Fernwood Road). (Case of City of Victoria).

SKETCH PLAN "A"

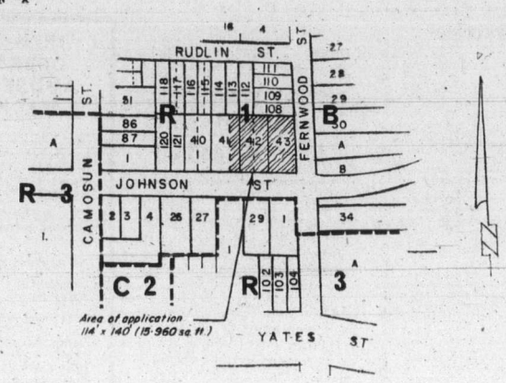

DRAFT BY-LAW AMENDMENT (No. 405) provides for ONLY:

The rezoning from "R-1B Single Family" to "M-2 Light Industrial" of Lots 2 and 3, Block 2, Section 4, Victoria District, Plan 283 (Nos. 3157 and 3163 Gamma Street). (Case of Ted Bowers Ltd.)

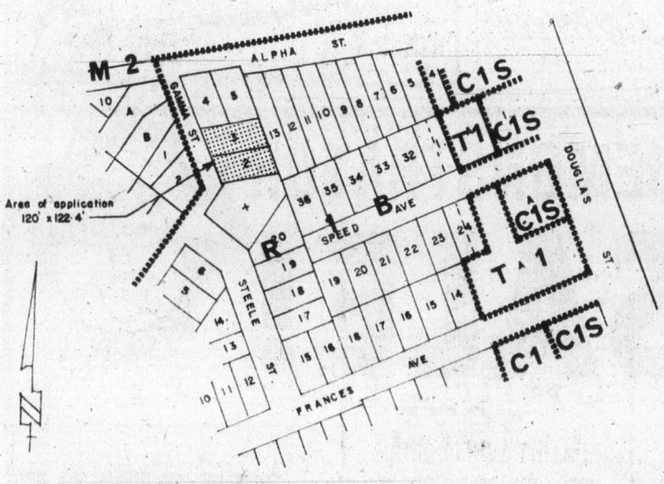

DRAFT BY-LAW AMENDMENT (No. 410) provides for ONLY:

The enacting of Part 13B to regulate "S-1 Limited Service Districts" detailed as follows; and the rezoning of Lots 309 and 310, Victoria City (No. 840 View Street) from "M-1 Limited Light Industrial" to "S-1 Limited Service District." (Case of City of Victoria).

SCHEDULE — Part 13B — S-1 Zone
Limited Service District

13B.1 No building or part thereof shall be erected or used and no land shall be used in S-1 zones except for the following uses and in accordance with the regulations contained in this part.

Permitted Uses
13B.2 The following uses are permitted:
(a) automobile, truck, trailer and other chattel rentals;
(b) bakeries;
(c) banks and other financial institutions;
(d) professional services;
(e) carpet cleaning;
(f) clubs;
(g) recreation and entertainment services;
(h) dyeworks and dryeleaning establishments;
(i) facilities to maintain, wash or repair motor vehicles;
(j) garages;
(k) laundries;
(l) milk bottling and distribution stations;
(m) printing and publishing establishments;
(n) quick-freeze locker plants;
(o) taxi offices;
(p) tire vulcanizing;
(q) wholesale and retail outlets;
(r) offices;
(s) parking facilities including buildings, structures and places for the parking of vehicles;
(t) servicing and repair of goods
(u) uses incidental to any of the above uses.

Height of Building
13B.3 No building or structure shall be constructed, extended or altered to exceed a height of 50 feet.

Site Coverage
13B.4 The coverage of all buildings and structures on a lot shall not exceed 60% of the lot area.

Floor Space Ratio
13B.5 The floor space ratio of buildings and structures on a lot shall not exceed a ratio of 1.5 to 1.

Loading Space
13B.6 Loading space shall be provided as follows:

(a) **Loading space requirement on lot abutting a lane**
On any lot which, in addition to its main street frontage, abuts a lane twelve feet (12') in width or wider, there shall be provided within the lot and connected to the lane by a passage (not less than 10 feet in width) a loading space having dimensions of not less than 10 feet in width, 25 feet in length and 14 feet in height, located either within the building or at the side or rear of the building;

(b) **Loading space requirement on a lot not abutting a lane**
On any lot which does not so abut a lane, there shall be provided within the lot a loading space having dimensions of not less than 10 feet in width, 25 feet in length and 14 feet in height, located either within the building or at the side or rear of the building. Access to the loading space shall be provided by a passage not less than 10 feet in width to the street on which the lot abuts, provided, however, that two adjoining lots may be served by a single passage where an appropriate right-of-way easement relating to such passage is registered in the Land Registry Office.

Yard Requirements
13B.7 Setbacks from lot lines shall be as follows:
(a) from a front lot line no setback is required
(b) from a side lot line no setback is required but where provided shall not be less than 10 feet;
(c) from a rear lot line no setback is required.

Parking Requirements
13B.8 Parking facilities shall be provided in accordance with Part 17 of this by-law.

SKETCH PLAN "C-A"

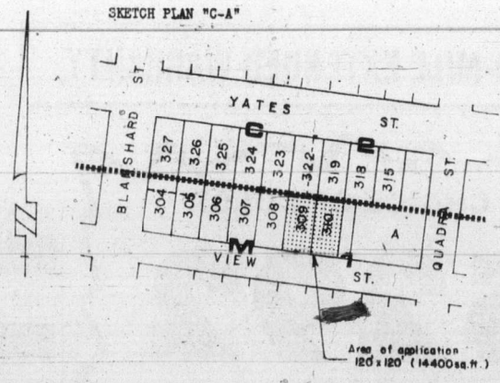

DRAFT BY-LAW AMENDMENT (No. 412) provides for ONLY:

The repealing of Part 7E.1 to 7E.41 inclusive, defining the regulations applicable to the "R-3L Low Density Multiple Dwelling Districts Zone" and substituting therefor the following:

SCHEDULE

Definitions
7E.1 In this Part the following words and expressions have the following meanings, unless the contest indicates otherwise:

"accessory buildings and structures" mean buildings and structures intended for a use ancillary or subordinate to the principal use of the land, and without limiting the generality hereof, include a building or structure intended to be used for gardening, recreation, storage and the keeping of animals and birds as household pets, and a building or structure that is a garden ornament; provided that a free-standing sign as defined in the "Sign By-law, 1963" shall not be deemed to be an accessory building or structure;

"exterior side lot line" means a lot line abutting on a street, other than a front lot line or a rear lot line;

"floor space ratio" means the ratio which the total floor space of any building bears to the area of the lot upon which the building stands, and for the purpose of this definition the total floor space of a building is the aggregate of the several areas of each and every floor of each and every storey of such building;

"front lot line" means the lot line abutting the street, provided that if a lot abuts two or more streets the front lot line shall be the lot line facing the main entrance of the principal building on the lot;

"interior side lot line" means a lot line common to more than one lot or a lot line abutting on a lane that is not a rear lot line;

"lot" means one contiguous area of land, registered as a single, separate parcel of land at the Land Registry, and not divided or separated by a lane or otherwise; if so divided each separate area shall be a separate lot;

"lot depth" means the average distance between the rear lot line and the front lot line of a lot;

"lot line" means the boundary of a lot;

"open site space" means that portion or those portions of the surface area of a lot which from the surface of the lot in a vertical column upward are not occupied or obstructed by a building or structure or any part or parts thereof, and which are not in use or intended to be used for the purpose of the parking or movement of motor vehicles, provided that roof projections, balconies, entrance porches, canopies, steps and garden structures shall not be deemed to occupy or obstruct any space;

"rear lot line" means the lot line opposite to and most distant from the front lot line, provided that where the rear portion of a lot is bounded by two intersecting side lot lines the rear lot line is the point of their intersection;

"residential floor area" means the sum of the internal private floor areas of a dwelling unit or units; including space occupied by internal walls and partitions within a dwelling unit, but excluding balconies, common stairwells, common corridors, cellars, concealed parking areas, common recreation areas and service areas (the adjective "common" meaning that which is used by the occupants of more than one dwelling unit).

Application 7E.2 No building or part thereof shall be erected or used and no land shall be used in R-3L zones except for the following uses and in accordance with the regulations contained in this part.

Permitted Uses 7E.3 The following uses are permitted:
(a) single family dwellings;
(b) two family dwellings;
(c) multiple dwellings;
(d) churches;
(e) public schools;
(f) accessory buildings and structures;
(g) home occupations including the occupation of the clergy.

Height of Buildings 7E.4 No building shall exceed three storeys in height and no building shall be higher than 27 feet, the height being measured from the grade level to the highest ceiling in the building.

Site Coverage 7E.5 The coverage of all buildings and structures on a lot shall not exceed 40% of the lot area.

Floor Space Ratio 7E.6 The floor space ratio of all buildings including accessory buildings, on a lot shall not exceed 0.8 to 1.

Required Open Site Space to be Landscaped
7E.7 Each lot shall contain an aggregate open site space not less than 40% of the surface area of the lot and no building hereafter erected shall be occupied, inhabited or used for any purpose before the open site space has been graded and landscaped. A certificate from the City Engineer that the grading and landscaping have been completed shall be conclusive evidence thereof.

Floor Area of Dwelling Units
7E.8 The minimum residential floor area for a dwelling unit shall be as follows:

Building Class	Minimum Floor Area
single family dwelling	750 square feet
two family dwelling	500 square feet
multiple dwelling (conversion)	500 square feet
multiple dwellings	500 square feet

Regulations Applicable to Single and Two Family Dwellings

7E.9 Buildings and structures for single family dwelling use and two family dwelling use

(a) shall be sited not less than:

(i) an average of 25 feet and not less than 20 feet at any one point from a front lot line

(ii) a distance equal to 10% of the lot width from interior side lot lines, provided that no interior side yard shall be less than 5 feet wide, and provided further that the combined width of the two side yards shall be not less than 15 feet, and in the case of a lot not served by a rear lane at least one of the side yards shall be not less than 10 feet wide.

(iii) a distance equal to 10% of the average width of the lot from exterior side lot lines provided that no exterior side yard shall be less than 10 feet.

(iv) a distance equal to 25% of the lot depth from the rear lot line, provided that no rear yard shall be less than 25 feet.

Regulations Applicable to Multiple Dwellings, Churches and Public Schools

7E.10 Buildings and structures for dwelling use, church use and public school use:

(a) shall be sited not less than

(i) an average of 25 feet and not less than 15 feet at any one point from a front lot line

(ii) 10 feet from interior side lot lines provided that in the case of a lot less than 100 feet wide an interior side yard need only be a distance equal to 10% of the average width of the lot.

(iii) a distance equal to 10% of the average width of the lot from exterior side lot line, provided that no exterior side yard shall be less than 10 feet.
(iv) 15 feet from a rear lot line.

(b) shall be sited on a lot having an area not less than 6,000 square feet.

(c) shall be sited on a lot having a width not less than 60 feet.

(d) shall not contain a third storey having a floor area exceeding 60% of the floor area of any other storey.

(e) shall not contain more than 10 dwelling units per building.

(f) shall provide separate access to the outside at grade for each dwelling unit.

(g) shall be sited on a lot containing not less than 1,600 square feet of land area for each dwelling unit constructed.

(h) shall not have a street wall extending continuously on one plane for a horizontal distance of 150 feet, and where such street wall consists of two or more planes extending for an aggregate horizontal distance in excess of 150 feet, any one such plane shall be set back at least 5 feet from any adjacent plane.

Regulations Applicable to Accessory Buildings and Structures

7E.11 Accessory buildings and structures

(a) shall be sited not less than:

(i) an average of 25 feet and not less than 15 feet at any one point from the front lot line.

(ii) 2 feet from an interior side lot line.

(iii) a distance equal to 10% of the lot width from an exterior side lot line, provided that no accessory building or structure shall be closer than 10 feet to an exterior side lot line.

(iv) 2 feet from a rear lot line

(b) shall not exceed a height of 12 feet.

(c) shall not be nearer than 8 feet to a main building on the lot.

Regulations Applicable to Accessory Parking

7E.12 A parking use accessory to a single family dwelling use, two family dwelling use, and multiple dwelling use shall be sited not less than 15 feet from either a front lot line or exterior lot lines, and shall not extend beyond the line of the building adjoining the parking unit.

Fences Hedges, Trees

7E.13 No fence shall be erected nor shall any hedge, tree or other plant be planted or permitted to grow, in either case, to a height of more than three feet within that area of the lot that lies in front of a straight line joining two points, each 20 feet distant along the street boundaries from the point of intersection.

Projecting Features

7E.14 Where chimneys, eaves, cornices, leaders, gutters, pilasters, belt courses, sills, bay windows or ornamental features project beyond the face of a building, the minimum distance to an abutting lot line as required elsewhere in this Part is reduced by two feet, provided such reduction applies only to the projecting feature.

Entrance Porches

7E.15 An entrance porch and steps having a maximum projection from the main wall of a building of 8 feet and whose height including any vertical enclosure of the porch and steps that does not exceed 5 feet, 6 inches from ground level, shall be permitted to extend into a required front yard, provided that any roof of such porch and steps shall have a maximum projection from the main front wall of 5 feet and shall be unsupported by vertical supports in front of a wall facing a street boundary.

External Walls

7E.16 No point on any external wall of any multiple dwelling or attached dwelling shall be nearer to any point of any opposing external wall of the same building or of another multiple dwelling or attached dwelling than a horizontal distance equal to the number of feet obtained by multiplying the number of storeys of the building by 10. For the purposes of this section one external wall shall be deemed to oppose another if the plane of the exterior face thereof or the projection in any direction of the plane of the exterior face thereof (or of any of the exterior faces thereof, if there shall be more than one) is either parallel to or forms an angle of less than ninety degrees with the plane or projection in any direction of the plane or the exterior face or any of the exterior faces of the other exterior wall.

Conversions

7E.17 Any dwelling may be converted into and used as a two family dwelling, a multiple dwelling, boarding house, rooming house, housekeeping units, or housekeeping apartment building provided that:

(a) the dwelling was built before the year 1931 and.

(b) no external modification or alteration to such building is made at or after the time when it is converted.

Underground Structures

7E.18 An underground structure may be sited on any portion of a lot provided that the top surface of such structure shall at no point extend above the finished ground elevation adjoining the structure.

DRAFT BY-LAW AMENDMENT (No. 413) provides for ONLY:

The rezoning from "R-2 Two Family" to "R-3L Low Density Multiple Dwelling" of Parcel B of Lot 23, Suburban Lot 20, Victoria City, Plan 49 and Lots 1 and 2, Suburban Lot 20, Plan 2102 (Nos. 1136-38 Mason Street and 1603 Rebecca Street). (Case of R. Frenette).

SKETCH PLAN "E"

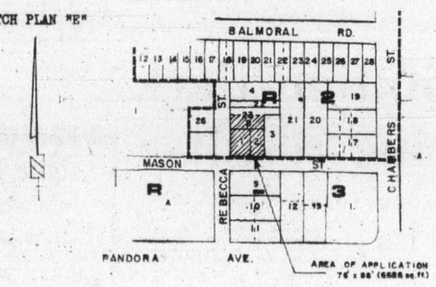

DRAFT BY-LAW AMENDMENT (No. 414) provides for ONLY:

The rezoning from "M-3 Heavy Industrial District" to "M-3S Special Heavy Industrial District" of Subdivision A, Garbally Estate, Plan 116 (except the westerly 30 feet thereof), Lot 40, Section 5, Plan 94, Part Section 4 containing 1.60 acres to which the letter and number Z-1 has been assigned and Water Lots 135 and 136, Victoria City, containing respectively 0.31 acre and 0.96 acre; and Lot 1 (of Sections 3 and 4 and of Lot 121 and of part of Bed of Victoria Harbour), Plan 19634, Victoria District. (Case of City of Victoria).

SKETCH PLAN "F"

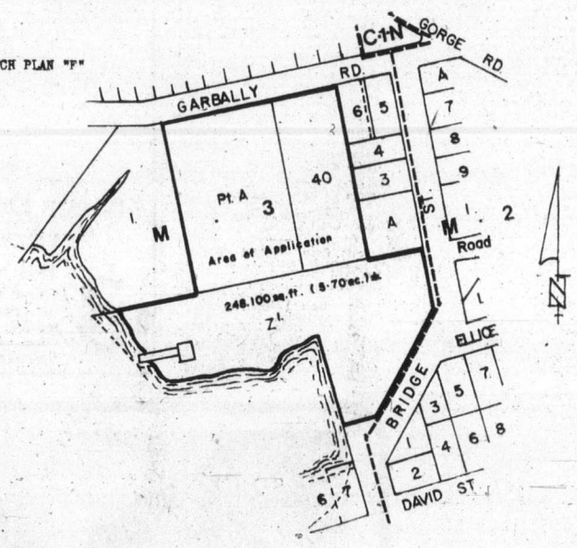

SKETCH PLAN "G"

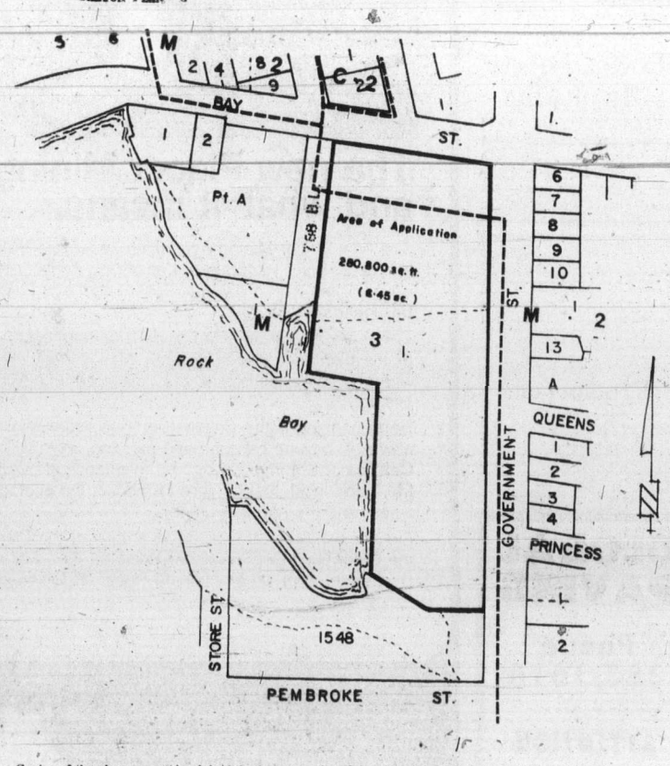

Copies of the above-mentioned draft by-law amendments may be inspected at the Office of the Director of Community Development, City Hall, between the hours of 8:30 a.m. and 4:30 p.m., any day in which the City Hall is open for business.

F. M. WALLER,
CITY CLERK.

City Hall,
Victoria, B.C.

Nine in Belmont field

NEW YORK — Nine three-year-olds are expected to start today in the 107th renewal of the Belmont Stakes, a tough mile-and-a-half test at Belmont Park.

The field will include Kentucky Derby-winner Foolish Pleasure and Master Derby, winner of the Preakness. Also entered are Diabolo, owned by Frank McMahon of Vancouver, who finished third in the other races; Avatar, second in the Derby and fifth in the Preakness; and Prince Thou Art, winner over Foolish Pleasure in the Florida Derby but never a factor in the Derby and fourth-place finisher in the Preakness.

Today's running of the Belmont Stakes will be telecast on channels 2, 6, 7 and 12, starting at 2 p.m. Post time is approximately 2:35 p.m.

Others expected to start are Singh, Just the Time, Nalees Rialto and Syllabus.

Sport digest

* * *

HENRY BOUCHA has jumped — but not very far. The 24-year-old forward has rejected a "generous contract offer" from **Minnesota North Stars** of the National Hockey League and signed a multi-year contract with **Minnesota Fighting Saints** of the World Hockey Association . . . **Alex Delvecchio**, coach and general manager of Detroit Red Wings, said Friday that **Los Angeles Kings** are the only NHL team now bidding for former Red Wing captain **Marcel Dionne**, who played out his option last season and became a free agent June 1. Dionne rejected an offer from the Red Wings for a four-year, $1 million contract . . . Hockey's freest of free spirits, goalkeeper **Gilles Gratton** has been advised by **Toronto Toros** of the WHA that he has breached his contract, which called for $145,000 for the next four years and that he no longer is included in the club's long-range plans . . . And goalkeeper **Michel Plasse**, obtained from **Montreal Canadiens** in January, has signed a multi-year contract with the NHL's **Pittsburgh Penguins** . . . **Jimmy Connors** of the U.S., the world's top-ranked tennis star, was defeated by **Bernie Mitton** of South Africa, 7-6, 6-1, in an international grass-court tennis tournament in Chichester, England. Mitton will meet **Syd Ball**, a 25-year-old Australian, in today's final . . . **Ted Bell**, a veteran Seattle TV and radio sportscaster, has died at 64 . . . **Washington Redskins** of the National Football League have signed linebacker **Pete Wysocki**, who played out his option with **Saskatchewan Roughriders** of the CFL.

Sands
SIX FUNERAL CHAPELS SERVING VANCOUVER ISLAND
Dedicated to Service . . .
your six community chapels, independent, family-owned and controlled.
Sands, since 1912.
VICTORIA, 385-5155
SIDNEY, 656-2932
COLWOOD, 478-3821
DUNCAN, 746-5212
NANAIMO, 743-2032
LADYSMITH, 245-2331
ifc INTERNATIONAL FLIGHT CARE
A DIVISION OF SANDS
Specializing in shipping to or from anywhere. Call collect.
Removal and Memorial Service Covering Vancouver Island. Call Collect. A Division of Sands.

Floyd's putter cools off but he holds slim lead

CHARLOTTE, N.C. (AP) — Ray Floyd survived a double bogey and putting problems to shoot a one-under-par 71 and retain his two-stroke lead after the second round of the $250,000 Kemper Open golf tournament Friday.

His 36-hole score was 136, eight-under-par.

The husky 32-year-old Floyd, who hasn't won on the pro golf tour since 1969 when he captured three titles, had a two-stroke lead over Dan Sikes, a 44-year-old veteran who is attempting a comeback from a four-month rest for an ailing right shoulder.

Sikes shot 67, the day's best round, and slipped into second place at 138 on the strength of some phenomenal long putting. He was one shot in front of Gary Player of South Africa and Miller Barber, both with second-round 70s; Dick Rhyan, with a 71, and Steve Melnyk, who had a 68.

Floyd, starting in the first hour of the long day on the steamy, 7160-yard, par-72 Quail Hollow Country Club course, missed only two greens. But he also missed several putts. He putted 32 times, seven more than he needed in Thursday's first round.

Seventy-eight players made the 36-hole cut at 147, three over par and five shots higher than last year on the Quail Hollow course which has been toughened.

Bobby Mitchell and Roger Maltbie, who began the round tied for second, two shots back of Floyd, had their troubles. Mitchell shot 73 for 140, and Maltbie carded 77-144.

David Graham of Australia mounted a challenge when he birdied five of six holes starting at the ninth, but a double bogey on the long 15th pulled him back to a final 141, five shots off the pace.

George Knudson of Toronto, the only Canadian in the tournament, had a 72 Friday for a two-round total of 146, making the cut by one stroke.

Prominent casualties of the cut included Arnold Palmer, Lee Trevino, Billy Casper and Bruce Devlin.

Jack Nicklaus, Johnny Miller and Tom Weiskopf, the year's three top money winners, are not competing.

★ ★ ★

Ray Floyd	65-71—136
Dan Sikes	71-67—138
Dick Rhyan	68-71—139
Steve Melnyk	71-68—139
Gary Player	69-70—139
Miller Barber	69-70—139
John Mahaffey	71-69—140
Bob Murphy	68-72—140
Bobby Mitchell	67-73—140
Mark Hayes	70-70—140
Bobby Nichols	71-69—140
Rod Funseth	73-68—141
David Graham	73-68—141
Don Bies	70-71—141
Jim Masserio	71-70—141
Jerry Heard	71-70—141
Jim Wiechers	69-73—142
Gene Littler	71-71—142
Alan Tapie	72-70—142
Kermit Zarley	73-69—142
Larry Ziegler	72-70—142
Ed Sneed	70-72—142

Bradshaw back for tournament

Former Canadian junior champion Glen Bradshaw will be competing in the men's singles division of the annual Racquet Club of Victoria tennis tournament which gets underway today.

A Victoria resident who has been playing in California for the past year, Bradshaw is fourth-seeded to defending champion Marty Taylor, Neil Coutts and last year's finalist Greg Miller. Coutts is currently the top-ranked player in the Vancouver Island Lawn Tennis Association.

Brenda Cameron will be defending her women's singles crown and she'll likely get her stiffest test from 1974 finalist Sandra Moss and promising junior Andree Levev.

Approximately 250 entries have been received for the week-long tournament and finals in men's and women's singles and doubles and mixed doubles will be held June 17.

Piggott rides Oaks winner

EPSOM, England (Reuter) —Jockey Lester Piggott cruised to victory in the Epsom Oaks on Juliette Marny to equal the riding record of 21 victories in English classic races Friday.

It was Piggott's first major race victory in nearly three years—his last win in one of the great three-year-old races was on Boucher in the 1972 St. Leger.

Lacrosse swap

QUEBEC (CP) — Quebec Caribous of the National Lacrosse League have acquired forwards Brian Wilson and Rick Bisson from Long Island Tomahawks in exchange for Bruce Todman and Robbie Patten.

Exhibition Park racing entries

VANCOUVER — Entries for today's thoroughbred racing at Exhibition Park:

FIRST RACE — Claiming, $2,300 for three-year-olds and up, six and one-half furlongs:
Maralet (Johnson) 109
Buttercrunch (Brownell) 114
Sand Penny (Maese) 117
Polka Lily (Walker) 109
Craigs Princess (Carter) 114
Berkley Queen (Skinner) 114
Silver Waters (no rider) 117
Nairal (Loseth) 109
Shellas Diamond (Arnett) 109
Kitimat (J. Arnold) 117
Also eligible:
Madeokeha (Smith) 114
Miss Hambleton (Smith) 114

SECOND RACE — $2,700 for 2-year-olds, nursery course:
My Man Friday (Smith) 118
O'Cedar (Barroby) 118
Host The Diamond (Krasner) 118
Gails First (McCowan) 118
Langley Jet (no rider) 118
Melody Count (no rider) 118
River Of Ice (Salas) 120
Silky King (Cuthbertson) 120
No Scandal (Sanchez) 118
Brofield (Maese) 118
Also eligible:
Double Remy (Barroby) 118
Blue Moon D (Brownell) 118
Dawn Duster (Gilbert) 118
Canada West (Chabara) 118

THIRD RACE — Claiming, $3,000 for three year olds, six and one-half furlongs:
Fleet Marco (Thom) 112
Mickey Finn (LeBlanc) 112
a-Stratusfaction (Johnson) 107
b-Charlettes Breeze (Walker) 107
Magic Magog (Barroby) 117
Arnak (Loseth) 107
Pacific Ruby (Miller) 112
Black Type (Cuthbertson) 117
Garibaldi (Inda) 117
Fred Lake (Carter) 117
Also eligible:
Cherie Marie (Carter) 112
b-Elsie Go Go (Walker) 107
a-Morning Dora (Barroby) 117
a Pankhurst entry.
b-A. Jarvis entry.

FOURTH RACE — Claiming, $2,600 for three-year-olds, six and one-half furlongs:
Leave It (Krasner) 117
Rod's Pride (Loseth) 112
Making The Mark (LeBlanc) 122
Top Tiger (Cuthbertson) 117
Cottonwood Canyon (Chabara) 117
War Horse (J. Arnold) 117
Manpowet (Johnson) 112
Hard Choice (Walker) 112

FIFTH RACE — Claiming, $3,100, for four-year-olds and up, mile and one-sixteenth:
Beguiled (Phillips) 118
Tipperary Country (Chabara) 118
Mildenhall (LeBlanc) 117
Craigdell (J. Arnold) 115
Copper Mountain (Loseth) 110
Neily Schmidt (Salas) 115
Victory Court (Carter) 115
Stormy Don (McCowan) 115
Solar Drive (Maese) 119
Poo Koo (Cuthbertson) 117
Also eligible:
World Statistics (Skinner) 115

SIXTH RACE — Claiming, $3,100, for four-year-old and up, six and one-half furlongs:
Onward Go (Loseth) 114
Great Guns Rose (Skinner) 116
Chewed Shoe (Chabara) 116
Salt Chuck (Brownell) 116
Charlie George (Carter) 116
Antagonist (Johnson) 109
Kippynite (LeBlanc) 119
Bread And Jam (J. Arnold) 119
Hades Bobbin (Smith) 116

SEVENTH RACE — Allowance, $3,000, for three-year-olds, six and one-half furlongs:
a-Hail Brittania (Barroby) 120
Johns Last (Furlong) 114
Devonish (Smith) 115
Seriorious (Chabara) 115
Jump Start (Carter) 120
Diadokensis (J. Arnold) 117
Thats The Key (Skinner) 120
Delta Bay (No rider) 120
Comic Tom (Gilbert) 120
Lightning Wing (Maese) 120
Also Eligible:
a-Gone To Boson (Cuthbertson) 120
a-H. Barroby entry.

EIGHTH RACE — Allowance, $3,700, for three-year-olds, six and one-half furlongs:
Grande Ribot (Carter) 117
Buen Sal (J. Arnold) 122
Cascade Chief (Maese) 122
Reptonian (Chabara) 117
Harveys Bud (Walker) 112
Timothy Turk (Krasner) 114
Real Smooth (Skinner) 117
Royal Morn (Barroby) 117
Big Midget (Cuthbertson) 117
Costronaut (Inda) 117
Also eligible:
Cash Your Ticket (Smith) 122
Music Theme (Salas) 117

NINTH RACE — Handicap, $12,500 added, for three-year-olds and up, one and one-sixteenth miles:
Spirit Man (J. Arnold) 115
Keep Your Promise (Inda) 117
Easter Search (Barroby) 116
Celo Me (Cuthbertson) 118
a-Regal Path (Johnson) 115
Brandy Magic (LeBlanc) 115
a-Blue Thumb (Smith) 117
No Respect (Skinner) 116
a-A. Boos entry.

TENTH RACE — Claiming, $1,925, for four-year-olds and up, one and one-sixteenth miles:
Roadside Chapel (Phillips) 119
Saanich Spree (Miller) 114
Brennen (Cuthbertson) 119
Sir Darcy (J. Arnold) 119
Love You All (Loseth) 109
Irish Malt (Smith) 114
Burnside (Furlong) 119
Betting Fool (Gilbert) 119
Crystal Count (Krasner) 117
Black Dave (Brownell) 119
Also eligible:
Bald Headed (Maese) 122
Zorba (Salas) 119

Selections

1. Maralet, Buttercrunch, Silver Waters.
2. My Man Friday, Host the Diamond, Silky King.
3. Stratusfaction, Mickey Finn, Arnak.
4. Leave It, War Horse, Rods Pride.
5. Victory Court, Beguiled, Craigdell.
6. Antagonist, Kippynite, Hades Bobbin.
7. Hail Brittania, Thats the Key, Delta Boy.
8. Reptonian, Cascade Chief, Grande Ribot.
9. Easter Search, Keep Your Promise, Blue Thumb.
10. Saanich Spree, Black Dove, Sir Darcy.

DON'T WAIT!
til your plants are down and your lawn is brown!
Scent-off.
DOG & CAT REPELLENT

LEASE or RENT
"A Home away from Home"

• WEEKLY
• MONTHLY
For your Reservation PHONE
386-3516
METRO CAN. HOLDINGS
Dealer Licence Number D6455
625 Finlayson, Victoria

foot comfort

MEN'S HUSH PUPPIES
Good selection of black, brown, white and 2-tone. 19.95
MEN'S SANDALS
Brown in color. Sizes 7-12. 12.95
WORK BOOTS
Water-resistant soles, leather uppers.
6" 19.95 8" 23.95
SANDAL CLEARANCE
A large selection. Sizes 5 to 10.
8.95
VILLAGE SHOES
2238 OAK BAY
"In the Village"
Monday to Saturday 9-5:30
Friday to 9
We carry a good selection of Wallabees, Hush Puppies, Jarman, Gale and Nunbush Shoes for Men.

OPEN NIGHTLY 'til 9
THIS WEEKEND ONLY
INDOOR-OUTDOOR
(Latex Back)
$3.49 SQ. YD.
mandel FLOOR COVERINGS
On Douglas Opposite Woodward's
382-8276
Open Every Night 'til 9

VICTORIA IRLY-BIRD

2000 Government Street
OPEN MON.-SAT., 8-5:30
FRI., 8:00 - 9:00 PHONE 382-7261

PATIO SPECIALS
CEDAR PICNIC TABLES
You assemble
Nails included 17.99
ALUMINUM PATIO CHAIRS
Blue, yellow, orange,
Each 5.99
RE-WEBB-IT-KITS
16' with Clips 73¢
30' with Clips 1.49
DOUBLE HIBACHI 6.88
BARBECUE TOOLS
Each 79¢
ELECTRIC CHARCOAL LIGHTER 4.49

GARDEN SAVINGS
LAWN FERTILIZER
10-6-4 3.69
ALL-PURPOSE FERTILIZER
6-8-6 3.69
ALASKA FISH FERTILIZER
Only a few at this price.
32-oz. 1.50
FOREST BARK MULCH 1.39
COMPOSTED STEER MANURE 1.49
TRU-TEMPER GRASS SHEARS
No. 22T. Reg. 8.39 6.95
SUNBEAM ELECTRIC MOWER
Model RE70. Reg. 79.78 69.95
BLACK & DECKER ELECTRIC TWIN BLADE MOWER
No. 5740. Reg. 99.95 89.95

SUNDECK COATING
Ducan Superdeck. Covers 100-150 sq. ft. Kit includes: 2½-Gallon Neoprene, 2½-Gallon Hypalon, 1-Gallon Special Thinner. 3 lbs. Rubber Chips.
54.88

BARROW
Handy blue tray wheelbarrow
Reg. 21.95 18.44

CONCRETE PAINT
Tremco Color Tread concrete paint. 4 beautiful colors.
Reg. 13.75 GAL. 11.95

LIGHT FIXTURES
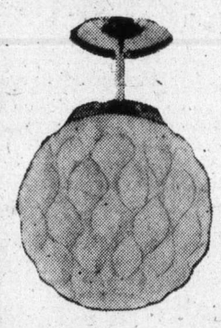
PILLOW BALL
9" Round
Reg. 11.97 9.95
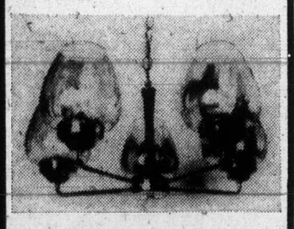
DINING ROOM FIXTURE
Royal brass finish, walnut centre, amber glass. 22" width, 30" overall drop.
Reg. 55.62 35.70
PORCH LIGHT
No. 2961
No. 2971
Reg. 16.22 8.11

CARPET
LUXURY WHITE SHAG
Extremely hard wearing. 12' wide.
SQ. YD. 4.95
CARAVEL
Indoor/outdoor pile. Foam back
SQ. YD. 3.49
TREASURE GOLD
Torina
Foam back
SQ. YD. 6.95

10'0"x18'10" SUNDECK PACKAGE
Includes:
Posts
Beams
Guard Rail
Deck
Deck Coating
Corrugated PVC
Nails
Mouldings
ALL FOR 244.00
Ask to see a sketch and material list

CLEAR-OUTS
1⅝" PLASTIC BASEBOARD
Self-adhesive, walnut color. 5' strips.
Reg. 1.35 Each 69¢
1⅝" PLASTIC Bevelled CASING
7' long, 3 colors. Limited stock.
Reg. 2.00 Each 99¢
CABINET DOORS
Some imperfections
Finished or unfinished
95¢ to 3.25
PLASTIC DECORATIVE PANELS
24"x48" each 2.67

WATCH FOR OUR SALE FLYER NEXT WEEK
If you don't have one delivered, pick one up in the store
OUR LAST BIG SALE FOR THE SUMMER
Prices in effect 'til June 14th
Goods subject to prior sale
CHARGEX
master charge
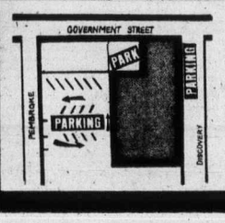

VICTORIA IRLY-BIRD
2000 Government 382-7261
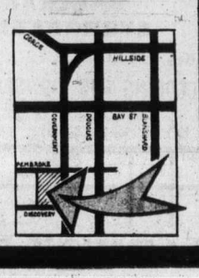

NAMES in the NEWS

Prince has mixed luck with ladies of Montreal

TORONTO — **Prince Charles** is having mixed luck with the young women of Montreal during his visit in that city.

The Globe and Mail reports in a Montreal story that a young woman rejected an invitation from Prince Charles to dance one night, but the royal visitor enjoyed an elegant dinner with a different girl the next night.

The prince, a naval lieutenant and helicopter pilot, is serving in the Royal Navy aboard HMS Hermes, which is on a visit in Montreal.

□

PARIS — **Paulo Picasso**, 54, the only legitimate child of artist **Pablo Picasso**, died Friday in a Paris hospital. The cause of death was not announced.

□

SARASOTA, Fla. — **Debra Sue Lacy**, 17, who said she killed her stepfather, **Emmett Armstrong**, because he continually threatened and sexually mistreated her, has been found innocent of the shooting by reason of insanity.

□

OTTAWA — **John Deifenbaker** has called for a minimum five-year sentence for crimes involving the use of firearms. He said such a sentence would be in addition to any other sentence for the crime involved. Parole would not be allowed for the five years.

□

ST. JOHN'S, Nfld. — The solemnity of the courtroom was shattered when a defence witness brought down the house when, in replying affirmatively to questions by Magistrate **Hugh O'Neill**, he said: "That's right, me old trout," an old Newfoundland expression. The witness managed the correct form of address for a while. But in his final reply it was: "That's right, your honor, me old trout.

□

OTTAWA — A charge of contributing to juvenile delinquency against **George Duthie** 33, an Ottawa reporter for CFTO-TV of Toronto, has been dropped by the Crown attorney's office. **Leonard Shore**, Duthie's lawyer, said no reason for the dismissal had been given. Duthie was one of 18 men charged after a police investigation of a male modelling agency that hired juveniles through newspaper advertisements to perform sexual acts with male customers.

□

HAMILTON, Ga. — A bus carrying secretary of the army **Howard Callaway**, his wife and other dignitaries collided with a tractor-trailer truck Friday, killing the drivers of both vehicles and injuring some of the passengers. Callaway suffered minor injuries. His wife was taken to hospital.

□

WASHINGTON — Maryland Governor **Marvin Mandel** has for the first time become a subject of the federal investigation of political corruption in Maryland, the Washington Post reports.

Whooper chicks healthy with adoptive parents

WASHINGTON (AP) — Two of 14 whooping crane eggs transplanted from Canada into nests of greater sandhill cranes in Idaho hatched on June 3, the U.S. Fish and Wildlife Service said.

Scientists said two other chicks may have hatched since, but said they could not get close enough to be sure.

The two new chicks appeared healthy and were seen foraging with their parents as far as 100 yards from their nest.

when is he?

See Saturday Times, Sunday Colonist

Tables—Chairs—Stools
Fern Stands—Tilt Top Tables

UNPAINTED WHITEWOOD FURNITURE

Available again in Victoria at

VICTORIA CHAIR CENTRE LTD.
4488 W. SAANICH RD.
ROYAL OAK SHOPPING CENTRE
479-1222

Desks—Benches—Chests
Needlepoint Stools
Bookcases

Two guards shot in jail escape

OTTAWA (CP) — A countrywide search for four of seven men who escaped Thursday evening from nearby Gloucester regional detention centre continued Friday as police pursued new information.

Gloucester Police Chief Ken Duncan said police were working on a "real good lead," but he would not elaborate.

The seven men escaped after shooting two guards and are known to have used at least a pistol and a sawed-off .22-calibre rifle. The four who remain at large are described as "extremely dangerous." One of the guards is in "very serious condition."

The Ottawa Journal quoted a guard, who did not wish to be identified, as saying officials at the centre have known for some time that prisoners had potential weapons but "they wouldn't take it seriously."

The guard said searches by the protective staff had turned up sharpened butter knives and pieces of metal but the administration had "shrugged off warnings."

The guard said centre officials ignored the warnings for fear of upsetting the prisoners and told complaining guards to leave if they couldn't stand the pressure.

The seven escaped about 9 p.m. Thursday evening after shooting two guards and climbing a fence.

Three of the men were recaptured within hours. They are: Barry Forsyth, 31, of Toronto, Lionel Wright, 30, of Ottawa, and John Lamoureux, 27, of Hull, Que.

Still at large are Richard Helmut Vonier, 35, of Ottawa, Jean Lachapelle, 37, of Trois-Rivieres, Que., Glen Landers, 29, of Montreal and Daniel Grant Allen, 28, of Vancouver.

Arms deal hinges on Belgium

BRUSSELS (UPI) — Norway decided Friday to buy an American fighter plane in preference to a French one and Belgium is expected to make the final choice in the "arms deal of the century" within 25 hours.

The argument has raged for months in Europe over whether to buy the American General Dynamics F16 or the French Mirage F1 Dassault, as a replacement for the aging F104 Starfighters flown by the air forces of Holland, Norway, Denmark and Belgium.

Holland, Denmark and Norway have announced their intention to buy the F16 and the Norwegian parliament voted in favor of the American plane Friday, approving the purchase of 72 F16s. The parliamentary decision was reached after an hour-long debate on a vote of 100 to 19.

But the three countries have made the final purchase dependent on a similar decision by Belgium.

SAAB IS HERE!

Parkdale MOTORS
2151 BLANSHARD
386-2277
Dealer Licence No. 26177

RHODODENDRONS

Seeing is Appreciating

CHOOSE FROM THE LARGEST SELECTION IN VICTORIA

Top Quality Locally Field Grown Plants Available in 2, 3, and 4-year-old sizes.

CHOICE OF LATER VARIETIES STILL IN BLOOM

ATTRACTIVELY PRICED, from ..... 5.95 to 12.95

CLEARANCE
EVERGREEN AZALEAS
Reg. 1.95 NOW ..... 95¢

CLOSING FOR THE SEASON SUN., JUNE 22
After this date by appointment only 652-3533

5930 OLD EAST RD.
652-3533
OPEN DAILY TILL 9 p.m.

LAMMLE'S RHODOLAND

Michelin, inventor of the radial tire, now writing big success story in B.C.

Since Michelin invented the radial tire, back in 1948, Michelin's dedication to the highest quality standards has given this company a technological lead that is the envy of all other tire manufacturers. Millions of satisfied drivers, the world over, who learned to appreciate the value of Michelin quality, have come to recognize "Bib", the Michelin man, as the spokesman for Michelin.

Bib first came to Canada 28 years ago, when Michelin opened its first office in Montreal. Today, Michelin has offices right across Canada, from Vancouver to Halifax, plus two manufacturing plants in Nova Scotia producing radial tires for the Canadian Market.

Michelin tires are sold in B.C. through a network of over 200 proud dealers and you'll find Michelin tires wherever you see a Michelin sign and the company spokesman "Bib".

The Tire
The mammoth tire pictured on this page, standing over 10 feet high and over 3 feet wide, can support a load in excess of 80,000 lbs. and is the largest radial tire operating in British Columbia. This tire is applied to ore hauling trucks of the 300,000 lb. carrying capacity class, the type seen at major mining sites throughout B.C.

Dealer Development
It was not until the late 1960's that Michelin's first permanent staff arrived in B.C. The dealer network at that time numbered less than 10.

Only the faith and patience of these dealers and the determination of the local Michelin Staff over the next few years allowed the development of a gradual growth pattern. In establishing today's network of Michelin dealer outlets in B.C. and the Yukon, Michelin endeavored to select the best and most conveniently located sources for potential Michelin tire customers to obtain good service, good advice and good value for their tire buying dollars.

Amongst the quality dealer network displaying the Michelin sign of quality, you may find independent tire dealers, new car dealers, part/accessories houses and Department Stores ably suited to serve the Michelin customer's needs.

Guess the exact weight of the largest Michelin radial tire now in use in British Columbia.

Here's a fun "do-it-together" contest for kids from 9 to 99. All you do is fill in the coupon below, correctly answering the following questions.

1 What is the name of the world renowned Michelin spokesman?

2 In which Canadian province are Michelin tires manufactured?

3 In what year did Michelin invent the radial tire?

4 The largest radial tire now operating in British Columbia is manufactured by Michelin. Guess its weight.

More clues are available at your neighbourhood Michelin participating dealer, along with contest rules. Contest closes June 20th 1975.

A sure sign of quality.
Look for it.

Win radials for senior, radios for junior.

*Win one of 292 prizes***

1st prize:
4 Michelin summer* radials and 2 Michelin winter radials XM+S + one Bib portable radio

2nd prize:
4 Michelin summer* radials + one Bib portable radio

3rd prize:
90 Bib portable radios

4th prize:
200 Bib key chains

*XWW for domestic cars or ZX for imported cars
**Contest regulations available at your participating Michelin dealer.

Mail the completed coupon to
MICHELIN TIRES (CANADA) LTD., 7069 Winston Street, Burnaby, British Columbia

Please print
1. The name of the Michelin spokesman is _____
2. Michelin tires are manufactured in the province of _____
3. Michelin invented the radial tire in 19 _____
4. The largest Michelin radial tire weighs _____ pounds
Name _____
Name of your son _____
Street _____
Province _____ Code _____
Telephone _____
Make and model of car owned _____ 19__

Hurry! Contest closes June 20th 1975

MORGAN

LIL ABNER

JUDGE PARKER

ARCHIE

RIP KIRBY

BLONDIE

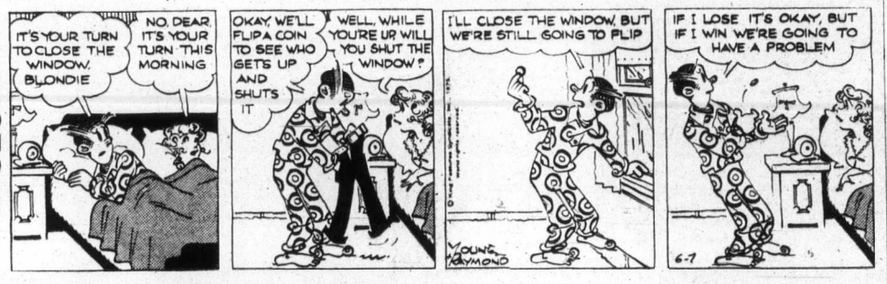

MARY WORTH

HI and LOIS

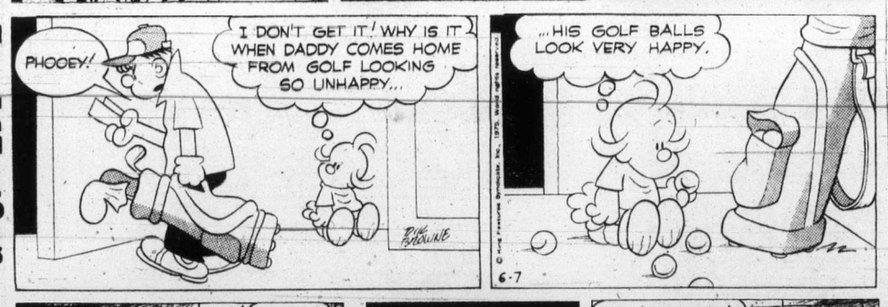

KERRY DRAKE

MOMMA

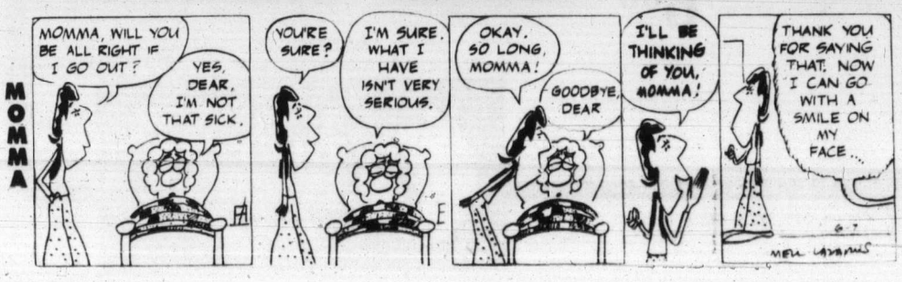

M. V. Chesnut's Garden notes

We don't have many dandelions in our lawn, thank heaven, for we wage unrelenting warfare against them with 2,4-D weedkiller, and only the occasional crafty invader gets through our defences to establish a beachhead and throw up its yellow banner.

My own favorite weapon is a plastic gadget called a Weed-Rite Sprinkle Bar that fastens on the neck of my six-quart plastic watering can.

I find this an excellent and most economical way of distributing weedkiller, and as the sprinkle bar is carried away down close to the ground, there isn't any misty spray to drift into the bedding plants, or what is worse, over on to my neighbor's expensive flowering shrubs.

The sprinkle bar isn't getting much of a workout this spring, however, for in typical Lazy Gardener fashion, I've been following the Tom Sawyer principle of getting other people into the act.

To this end, I bought one of those green plastic hollow walking-cane gadgets which you fill with weedkiller solution and go around spearing the weeds in the lawn.

As I anticipated, our grandchildren went for this gimmick in a big way. I taught them — as a special treat — how to mix the solution and fill the cane.

This is easy, for the Killer Kane is clearly calibrated on its side to show how much 2,4-D concentrate to put in and how much water, and even six-year-old Colin had no difficulty in doing the job unassisted.

And now the custody of the Killer Kane is awarded only to the child whose conduct has been exemplary.

That's just one more of the dull jobs taken care of, and if I could only find a similar neat solution of the clipping and weeding problems in the flower and vegetable beds, I could look forward to logging a lot of more chairborne time in the garden this summer.

As I say, our lawn is comparatively free from dandelions, but there is a big field nearby alive with them.

We look upon this with mixed feelings — fear of an airborne invasion when the seed balls launch their paratroopers into the air, and gratitude for having all those delicious dandelion greens almost on our doorstep.

★ ★ ★

The children take baskets and a sharp knife, and nick off the dandelion plants just under the surface of the soil, preferably while the leaves are still fresh and young. There is a technique for cleaning and washing them, as they are inclined to be gritty after the spring rains.

We remove any yellowed or broken leaves from the outer part of the plant, and cut off all but an occasional bit of root, but we don't break the plants apart.

Then we give them three good washings in three separate baths of lukewarm water, sloshing the plants up and down and letting the dirt settle for several minutes before lifting them out.

Running water is no good — it just doesn't get the grit out of the leaves. We have noticed this with spinach too.

★ ★ ★

Next, we put 1½ quarts of water on to boil in a pretty big pot and dump in four quarts of the washed greens — that's about half a bucketful, and this will give you some idea as to the size of pot you will require.

At this point, we throw on ¼ pound of fat salt pork, cut into half-inch cubes, and turn the heat down to let it simmer gently for 1½ hours.

During the last half hour, we add eight small potatoes, peeled but left whole. Better not salt the water unless you taste it first, for the salt pork will usually make it salty enough.

★ ★ ★

To serve, lift the greens with forks, shaking off the liquid, and put into a serving bowl. Lay the potatoes on top, and spoon out the salt pork for garnish.

My New England relatives, from whom I got this recipe, claim it is heresy to add vinegar to this traditional dish. I guess I have plebian tastes, for I like a few drops sprinkled on.

The bitterish, iron flavor isn't everybody's cup of tea, but like olives, it grows on you, and even our most finnicky grandchild eats dandelion greens avidly, although we have never won the spinach battle with him yet.

Jack Smith

One of the remarkable aspects of nostalgia, which is so much in vogue these days, is that the very young don't understand it. I had never thought of it that way, though, until I received a letter from a 15-year-old girl named Adrienne Harding, in response to my recent reflections on nostalgic sounds.

"Being 15 years old," she says, "I know nothing of these nostalgic sounds you write of. I always thought the sounds of the horse-driven fire engine were the imaginations and fancies of movie directors whose movies needed excitement.

"Watching adults remembering extinct sounds spurred me on to try to remember sounds that were existent only in what little past I've had. I could think of none ... Has this world progressed so little in 15 years?

"Actually what I remember are the things I used to do (action-wise). For instance, I remember getting up in the wee hours of the morning to watch the Gemini liftoff. I remember fighting to keep my eyes open and clutching my teddy bear and drinking hot chocolate while it was still dark outside.

"Who does that anymore (disregarding the fact we haven't had any liftoffs in a while)4 I couldn't have been more than six years old the last time I did that, I really kinda miss it.

* * *

"I guess we just get too used to things going on today. Nothing really special happens too often these days, partly, I suppose, because the minute something different comes up, a thousand people elaborate on it, or it is constantly repeated or worn out somehow. They do it with pop songs, parties, anything you please.

"I figure if I do everything once and really make sure it stays in my brain, I'll have a lot of nice memories when I'm 98. Still, it's more fun to do things at least twice. Maybe I'll remember the time I wrote a weird letter to some columnist about something I couldn't remember . . ."

It's hard to imagine being too young to have any memories except clutching one's teddy bear and drinking hot chocolate while watching the Gemini liftoff.

Is it possible not to have been around when the Beatles burst out of Liverpool n a frantic world4 Is it possible not to have been born yet when Elvis Presley charmed every 15-year-old girl and worried every mother? Try to imagine not remembering Jack Kennedy. Or Paladin.

Imagine not being able to think of even one extinct sound, to use Ms. Harding's felicitous phrase. Does that mean the Helms truck has been gone that long? And the Good Humor man? Then there must be people who don't remember when Chester was in Gunsmoke.

* * *

I'm enchanted by Ms. Harding's notion that sounds she has never heard except in the movies must have been invented by the director. That would eliminate not only the horse-drawn fire engine as a reality, but also the steamboat whistle, the hiss of the locomotive, and the rattle of a hansom cab over the cobblestone streets of London.

If it were not for the movies in fact, those sounds would be lost entirely, and we would never have heard the sound of Sherlock Holmes setting out from 221-B Baker Street on one of his astonishing adventures.

I'm also enchanted by Ms. Harding's notion that if no sounds have become extinct in her lifetime it means that the world has not progressed. I suppose it's true that when the world progresses, things are left behind, sounds among them.

But progress doesn't always improve the world in every sense. Better machines don't always make better sounds. Is the sound of a jet airplane sweeter than the sound of a train?

It seems to me that almost every sound that has gone away was a good sound; the unpleasant ones remain. Unfortunately, progress has not given us a substitute for the jackhammer. Our technology has also failed to improve the sound of brakes on buses.

For all its amiable public relations, the trucking industry has failed to keep passing a truck from sounding like doomsday. Nothing has been done about howling tomcats, either. But of course the tomcat problem is beyond human ingenuity.

* * *

I might worry a little about Ms. Harding's feeling that "nothing really special happens too often these days." Ennui is not becoming in a 15-year-old. But I think a girl who could have written such a letter is capable of creating her own special world.

Also, she certainly is on the right track when she says that some things are worth doing twice. The late Errol Flynn, a man I always liked, once made the remark, not long before he died, at 50, that he had done everything twice. Poor Errol. I guess he did at least one thing once too often.

Maybe Ms. Harding's explanation for her feeling of boredom is right. As she says, "the minute something different comes up, a thousand people elaborate on it, or it is constantly repeated or worn out somehow."

Somehow I suspect that's what I've just done with her idea.

James Bacon's Hollywood

HOLLYWOOD — The **Caruth C. Byrd** operation in Hollywood has been in deep mourning all week because of **Bob Wills**, leader of the famed **Texas Playboys.**

Every executive in Byrd's complished musician. **Cotton Whittington**, vice president, once played guitar in Wills' band. President **James (Skeet) Wilson**, a drummer, and **Caruth**, a pianist and organist, were close personal friends of the late bandleader those record of San Antonio Rose is one of the alltime best sellers in the industry.

Caruth is happy AIP decided to go back to the old title of Murph the Surf for their **Bob Conrad-Don Stroud** story of the famous jewel heist. It had been called Live a Little, Steal a Lot.

There had been some feeling at AIP that the original title would make audiences think it was a surfing picture but the changeback reflected a huge upsurge at the box-office.

* * *

The **Osmonds** in Europe are causing as much furore as ever.

In Copenhagen the other night, the audience got so enthusiastic that the group had to leave the stage for 17 minutes until the fans cooled off.

And when they flew in their private jet to Gatwick airport near London, with brother **Wayne** as copilot, they were refused landing rights. Airport officials were afraid of what the waiting mob would do.

They flew back to Copenhagen and sneaked in by commercial jet.

* * *

The Old West isn't what it used to be.

During that recent World Series of Poker at Binion's Horseshoe casino, guess what the favorite drink was?

Milk shakes.

Hot fudge sundaes and banana splits rated second. Booze, once the poker players' nursing bottle, was fifth on the list.

Sailor Roberts, who won the $210,000 prize pot, says that the only red-eye you see nowadays is from cigar smoke.

* * *

A wealthy Beverly Hills socialite stopped by **Fran Schaen's** So Much Gold Company the other day and admired a jeweled American flag encrusted with diamonds, rubies and sapphires.

"It's very nice," said the grand dame. But does it come in any other colors?"

Utopian vision has changed

Stuart Rosenberg

Time was when starry-eyed young people were glad to be labelled "utopian." It was the height of praise. Nowadays, it's not even a term of folly. Our current utopias are frightening.

Utopia first started its historical career in the hearts and hopes of the Hebrew prophets. They foresaw a time of ends, the end of days, when nation would not lift up sword against nation, and the work of righteousness would be peace. They spoke of human co-operation rooted in a faithful, common vision of a glorious future.

The Greeks had a happy way, too. Plato's Republic sets down the concrete ways in which a society points ahead to a life-style more noble than any yet known or experienced.

Sir Thomas More, the medieval Englishman, gave "Utopia" its name. His book, by that title, describes the Ideal Republic of Nowhere. It represents a noble attack on needless and ruthless warfare, and all other socially destructive forces.

From More's time on, the name "Utopian" came to be the universal adjective applied to all conceptions of ideal commonwealths and communities.

Indeed, the new world of America, was seen by millions of migrating Europeans, as a modern Utopia, a place where equality made life spiritually significant, and where the dignity of a man's labor could raise his life-levels to unmatched heights.

With this faith, storm-tossed, down-trodden and beleagured peoples of the old world, made their way to their "brave new world."

Now, all of this has changed. We still think about the future, but when we do our vision of tomorrow reflects a drastic shift from an outlook of hope to an image of despair.

Our Utopias have become counter-Utopias. Our Utopias have become fearful, dark, terrible warnings, not the bright, shining beacons they always were.

Huxley's Brave New World, Orwell's 1984 and Animal Farm to name but a few, are negative visions of the future, "improvements" and "elaborations" on our present, scientific "success."

Our future seems doomed to an intensification of our present errors.

Instead of harnessing our scientific and technological knowledge to more humane and noble social purposes and passions, we regard ourselves as victims of our reasons, not as rational heroes.

Indeed, our fear for the future is probably not unrelated to the current preoccupation with the irrational, demonic forces in man. We have lost faith in man's capacity as a rational being to shape his future, reasonably.

But the future comes to us soon enough, ready or not. And it is always the same tomorrow as it was today. If today we have trust, tomorrow we'll have it, too.

What we say about the future says even more about what we think of today than what we say we think about tomorrow. We will either have grass or weeds. What we do e about our lawns today determines what happens to them tomorrow.

The Utopian impulse runs very deep in the hearts of men. We need to free it from the fear of life into which it has now fallen. We need to harness it to faith, faith for this day first, and then other fuller days will follow.

McGeer red on wine

Independent Patrick McGeer (Vancouver-Point Grey) would rather apologize for Vancouver's winter weather than for the bad wines served up at government-sponsored dinners.

While supporting the principle of the new Liquor Distribution Act in the Legislature Friday, he said the bill appears to clear the way for the establishment of wine merchants in the province.

"Can we expect that we might have wine merchants who would be allowed to bring in the best wines in the world in case lots and sell them to people who would like to enjoy something with a little better international reputation than our local product?" he asked.

Attending dinners sponsored by the government, said McGeer, he has been embarrassed at the faces made.

"I would rather apologize for the winter weather than deal with people who slip a glass of wine under the table in the middle of an otherwise fine dinner," said McGeer.

Allan Williams (Ind.—West Vancouver-Howe Sound) suggested that it is time alcoholic beverages were sold in all retail outlets, rather than in specially designated places, in an attempt to do away with the "mystique" that surrounds alcohol.

"I don't know why we don't start to treat alcoholic beverages as a normal commodity available for sale in any of our stores," he said.

It should be sold in the same way as soda pop "which is every bit as dangerous as beer sometimes more dangerous because it rots your teeth. Beer doesn't do that," he added.

Mention has been made of a danger of robbery but now that half a dozen Cokes cost more than half a dozen beer, that is no longer a valid argument.

"I would rather have a young person go to the grocery store and buy half a dozen beer than have him pay some older person to go to the liquor store and get it for him — and this is what is happening."

—CP

All tied up

A London, Ont., private school held its closing exercises this week and four-year-old Christine von Weistinghausen was adjusting tie of Joseph Ahmad, also 4. His expression seemed to indicate this sort of women-folk fussing is something of an old hat to him.

Crown company nets $1 million

The B.C. Development Corp. had a net income of $1 million and authorized $7.7 million in loans to industrial enterprises in its first year of operation.

The figures are contained in the corporation's first report, tabled in the Legislature this week by Economic Development Minister Gary Lauk.

The crown corporation was established in 1973 to assist financially or in other ways the continued operation of industrial enterprises in the province.

The report says the high cost of serviced land was a barrier to industrial growth so the corporation began acquiring land and leasing it for use by industry.

So far the corporation has purchased land in Delta, Prince Rupert, Surrey, Agassiz and Merritt and has expressed interest in purchasing 460 acres in Kamloops.

The report says the corporation wants to provide an industrial park in Delta and make it "second to none in North America." Studies have been commissioned to look at transportation, community goals and environmental concerns of such a development.

The report says the corporation has given out loans ranging from $20,000 to $900,000, and through its programs has directly assisted in the creation of 400 new jobs in B.C.

Torn track closes line

CHILLIWACK, B.C. (CP) — The CNR main line, nine miles west of here, was expected to be closed for 48 hours after a derailment Friday morning.

Thirty-four cars of an 85-car train hauling coal to North Vancouver from Alberta left the line, tearing up 1,500 feet of track as the cars jackknifed along the track and slid down an embankment towards the Fraser River.

Freight and passenger trains will be re-routed along CP Rail lines while repairs are made.

• WASHING
• BLOWING
• COLORING
• STYLING
• CUTTING
• BODY WAVE

unisex hairstyling for men and women

special attention for problem hair

modern hair styling

open Tues.-Sat. 8:30-5:30 with or without appointments

Hillside SHOPPING CENTRE 595-0633

COIT COIT COIT COIT COIT COIT COIT COIT COIT COIT COIT COIT COIT

Expert carpet cleaning?

Our specialty!

All carpets, big or small, Coit picks up and delivers, and in between, we clean them expertly. Oriental carpets too. Right now's the time to call Coit.

468 BURNSIDE ROAD
Telephone 386-6701

Don't Forget Dad!

Jockey's brief under-statements make a great way to remember Dad!

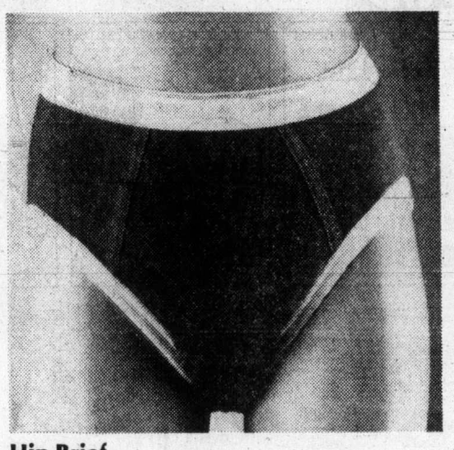

Hip Brief
Styled for comfort in 100% combed cotton, with continental low-rise waist and high-on-the-leg openings. Long-lasting heat-resistant waistband. White, gold, green, red, navy or blue. S.M.L. 2.50

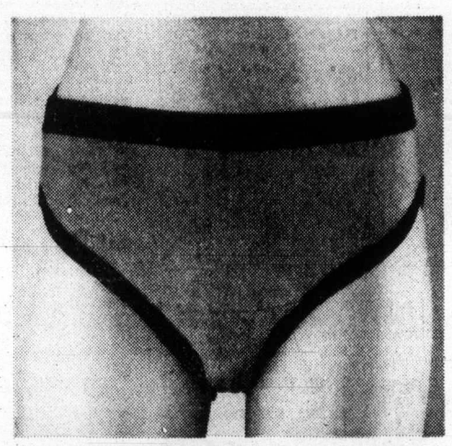

Stretch Terry Scants
Scants provide more coverage than a bikini, with higher cut sides and openings. Wide waistband improves fit and comfort. 25% stretch nylon/75% cotton terry blend washed easily and dries quickly. Assorted shades. S.M.L. 2.50

2-Toned Bikini Scants
New for the "now" Dad, these 2-toned panel front bikini scants provide minimum coverage with maximum support. In 100% stretch nylon, they wash easily and dry quickly. White, red, blue or yellow, with contrasting navy panels. S.M.L. 2.50

Dual Purpose Swimwear/Underwear
Ideal for swimming or as underwear, these 100% nylon Tricot briefs have a schreinering finish for improved opacity. Low-rise, with inner front liner for added support. Sun Gold, Surf Green, Moonlight Blue, Bimini Blue or Tahiti Red. S.M.L. 6.00

Printed Hip Brief
Keep Dad well-briefed in fashion with this style in 100%combed cotton. Continental low-rise waist with high-on-the-thigh leg openings. Choose from a wide selection of colored prints. S.M.L. 3.00

Woodward's Men's Shops, Main Floor

A MAN'S WORLD Woodward's MEN'S SHOPS

Woodward's Mayfair, Phone 386-3322. Store Hours: 9:30 a.m. - 5:30 p.m. Monday to Saturday. Evening shopping Thursday and Friday nights till 9:00 p.m.

Don't discover it after you've bought another car.

HONDA CIVIC: THE NEW CAR YOU ARE SEEING MORE AND MORE ON THE STREETS OF VICTORIA

Here Are Just a Few Of the Good Reasons:

"The amazing Honda Civic combines driver comfort, quality, sporty appeal and pure economy in the best match ever seen." (MOTOR TREND MAGAZINE.) Speaking of economy, our customers report over 40 m.p.g. on the highway, and over 30 m.p.g. in the city. It has as much room to seat 4 adults in comfortable reclining bucket seats as some mid-size cars.

Standard quality features include * Front-wheel drive * Aluminum alloy engine block * MacPherson Strut suspension * Front disc brakes * Overhead cam engine.

Take **your** discovery drive—**before** you buy another new car!

DELIVERED VICTORIA ONLY $3078

What the World is Coming To

HONDA Car Centre
909 YATES at QUADRA Dealer Licence Number 8-3060 386-6707

Family Pages

The Daily Colonist.

THIRD NEWS SECTION VICTORIA, BRITISH COLUMBIA, SATURDAY, JUNE 7, 1975 PAGE TWENTY-SEVEN

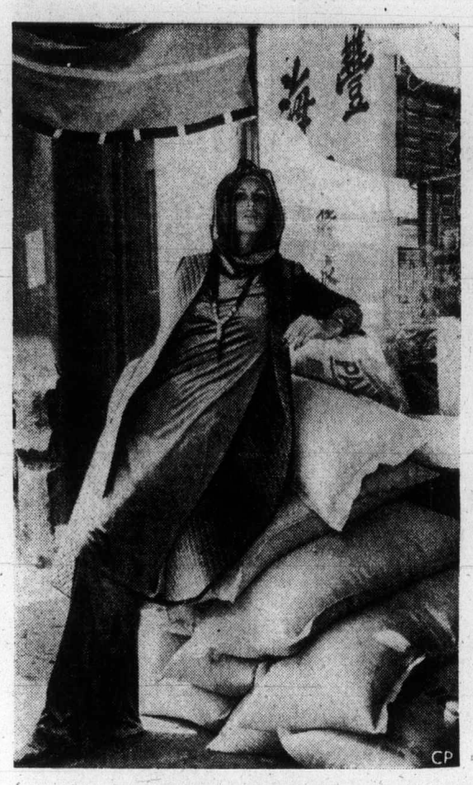

CP

Pussywillow

Calling it the "pussywillow" of fabrics, Toronto designer Marilynn Brooks uses panne from the warm olives to burgundies on to grey colors. This hooded dress slides easily over relaxed pants, with the layered look of the longer quilted reversible coat.

Mother wins court fight to get her baby back

By CELESTE DURANT
Colonist-Los Angeles Times Service

LOS ANGELES — Eight months after giving birth to a child she was told was stillborn, Mrs. Mary Childs, smiling and with tears in her eyes, went home Wednesday evening with the baby girl authorities believe was stolen from her minutes after it was born.

"I don't know what to say," Mrs. Childs told the crowd of reporters gathered in her lawyer's office. "I am just so happy."

Mrs. Childs, 37, the mother of two other children, was united with her baby a few hours after a closed door hearing in Los Angeles County Juvenile court during which she was granted temporary custody of the child.

The infant was found late last month in the home of an obstetrical nurse who works at the Kaiser Hospital in Hollywood, where Mrs. Childs went to have her baby.

The nurse, 44-year-old Norma Armistead, had been arrested earlier on charges that she murdered a pregnant woman, Kathryn Viramontes, 28, on May 16, then delivered a living baby boy by Cesarian section which she later claimed as her own.

During the investigation of the Viramontes murder, police found the baby girl called "Cerry" Armistead, who the nurse also claimed was her own child.

But with the help of hospital officials, authorities have concluded that the nurse delivered Mrs. Childs' baby secretly in the hospital's labor room and told the mother her child was born dead.

Officials claim Mrs. Armistead substituted a nine-day-old fetus for the child and took the healthy baby to Children's Hospital, where she told doctors she had delivered the child by herself at home.

She later obtained a birth certificate for the child.

Although her attorney, Jerry Roth, said "there is no issue that this is Mary's (Mrs. Childs') child," Judge Richard Byrne, in issuing the temporary custody order, said he would not make a final custody ruling until June 25.

Mrs. Childs' squeezing the smiling baby that she said she would re-name Christy Ann, said, "They couldn't take her away from me for anything in the world."

U.K. adds warning about deformities

LONDON (Reuter) — Britain has joined the United States and Australia in warning doctors to stop using hormones in pregnancy tests because of the possible risk of deformities in babies.

The government's committee on safety of medicines sent a letter to all doctors saying early results of a survey suggested a link between congenital abnormalities and hormone tests. Alternative ways of diagnosing pregnancy, such as urine tests, are available.

Hormones are part of the body's mechanism for controlling growth and are sometimes given to women for a variety of reasons, one of which is a missed menstrual period.

A missed period can be explained in several ways, including pregnancy or hormone deficiency, which crops up occasionally. A hormone pill will bring on the period in the case of hormone deficiency, otherwise pregnancy is probably.

Fewer jobs available

OTTAWA (CP) — The number of vacant jobs dropped during the three months ended April 30 to 62,800 from 99,000 in the comparable 1974 period, Statistics Canada reported Thursday.

Montague BRIDGMAN Ltd.
China Crystal Gifts
871 GOVERNMENT ST. 383-0821

charge it chargex or master charge
the open look for Spring . . .
is fresh . . .
and great fashion

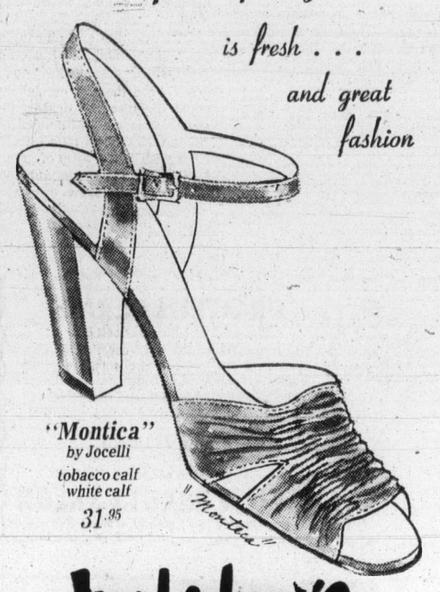

"Montica" by Jocelli
tobacco calf
white calf
31.95
Ingledew's
for the great names in fashion
IN VICTORIA — 749 YATES STREET

Pregnancy ruling riles stewardesses

TORONTO (CP) — CP Air has advised its flight stewardesses they not be allowed to fly after the 13th week of pregnancy — and their union is up in arms.

Vice-president G. E. Manning of CP Air says in a letter to the staff that the new policy is designed for the safety of passengers and the health of the prospective mother and child.

But the Canadian Airline Flight Attendants' Association says it will take the issue before every government human rights agency in the country and will seek arbitration on any layoffs or firings that occur.

"It's just an incredible putdown," said Margaret Newbold, an Air Canada flight service director and member of the union's pregnancy committee.

"Some women are capable of working and others perhaps are not. Who the hell is CP Air to put this regulation in on their own little hook?"

A CP Air spokesman said Thursday that grounded stewardesses could be kept on in other positions for which they qualify, being paid at the scale for the ground job. He said about 23 of the line's approximately 1,000 flying stewardesses are believed pregnant now.

The company spokesman said that up to now CP Air policy on the pregnancy question has been "pretty flexible."

The federal transport department is drafting legislation that would allow a doctor to decide whether a pregnant flight attendant can go on working, and Air Canada officials said that line is awaiting its disposition before setting policy.

Fabulous new Drapes in just 14 Days!
With Hallmark's new 'Store-at-Your-Door'
Call for Hallmark's special sample van and enjoy convenience, plus quality workmanship. From the specialists.
HALLMARK DECORATIVE FABRICS
468 BURNSIDE ROAD EAST - 386-2418
1913 SOOKE ROAD - 478-2522 (IN THE COLWOOD PLAZA)

He lost tongue

PHILADELPHIA (UPI) — A woman bit off part of the tongue of an alleged rapist during an attack in her apartment building, police reported.

Police said the suspect, identified as John Grant, 20, Philadelphia, ran to the Mercy Catholic Medical Centre after the incident.

Police said a doctor returned to the scene of the alleged rape and found the severed part of the tongue, measuring one inch by two and one-half inches, but said it was impossible to sew it back.

Mackerel on pizza

OTTAWA (CP) — Quebec consumers were advised this week to put mackerel, instead of meat, on their pizzas.

The cooking tip came in the Commons from Fisheries Minister Romeo Leblanc when he was asked if fish inspection standards are higher than meat inspection standards in Quebec.

"Without getting into a debate on other forms of food, I would advise them to use mackerel when they make their pizzas in the future," he told Alexandre Cyr (L-Gaspe).

BUILD TOGETHER with DOMAN'S

PLASTIC LAMINATE COUNTER TOPPING
More than 200 sheets to choose from.
4'x8' ONLY each 11.99
5'x8' ONLY each 12.99

Corrugated PLASTIC PANELS
These are ideal for roofing, patio, carports, lining sundeck rails.
26" Wide
6' Yellow ONLY, 2.49 each
8' White, green, clear. ONLY, 2.99 each
Present Stock Only

OLYMPIC STAIN SPECIAL
REDWOOD
Fences, decks and sidings deserve beautiful protection. When you use Olympic Stain on any wood projects you'll never have to worry about the surface cracking, peeling or blistering because the finish is guaranteed. Take advantage of this special price.
OLYMPIC STAIN NEW WOOD OR RE-DO
LIMITED QUANTITY 8.50 GAL.

1 Only
2"x4" UTILITY LUMBER
448 Bdl. Ft. ONLY. 50.00

Castique Decorative MOULDINGS
Ideal kitchen cupboards, coffee tables, doors, etc.
DOMAN'S SPECIAL 25% Off Reg. Price

SIDINGS
Use your imagination . . . there are so many things these can be used for . . .
1x6 SUBURBAN CHANNEL Lin. Ft. ..... 10¢
100 LIN. FT. .. 9.00
If you want a lot . . . 1,000 BD. FT. .. 150.00
1x8 SUBURBAN BEVELLED Lin. Ft. ..... 12¢
100 LIN. FT. .. 11.00
If you want a lot . . . 1,000 BD. FT. .. 150.00

ROLLED ROOFING
Green, Black, Red.
90-LB. ROLL ONLY 7.60 Covers 108 Sq. Ft.
Black
50-LB. ROLL ONLY 6.66 Covers 108 Sq. Ft.
PERMAX BUILDING PAPER
ROLL 4.95
400 Sq. Ft. Per Roll
Present Stock Only

SAVE ON LUMBER
¾ x 1¼ -6 .. 20¢
1x3—6 .... 27¢
1x4—6 .... 36¢
1x6—6 .... 54¢
1x8—6 .... 82¢
2x2—6 .... 40¢
2x3—6 .... 49¢
2x4—6 .... 55¢
2x6—6 .... 99¢
2x8—6 .... 1.39
2x4—92⅝" ECON. STUDS Bundle of 10 4.99
2x4x7 UTILITY Bundle of 10 5.88

CONCRETE INCINERATORS
ONLY 14.95
32" Square Lasts for Years!
No Grille

Are you building a sundeck or considering renovating the old one?
Get on down to the experts at DOMAN'S
2-coat deck covering can set your mind at rest.
We believe that with proper preparation there is no finer deck finish on the market . . . That's why we sell STRETCHTEX and we've had years' of experience.
STRETCH-TEX
LIQUID CARPETING

The above specials available at the VICTORIA STORE ONLY
Phone Us for Shipping Arrangements to Anywhere on the Island
CHARGEX Welcome
OR USE OUR CREDIT ACCOUNTS
DOMAN'S
OPEN Mon. to Sat. 7:30-5:30
386-2151
280 BAY ST. AT PT. ELLICE BRIDGE

Victoria's Only Lake-side Garden Centre
GARDENER'S Elk Lake Garden Centre
CHILTERN HOUSE Ltd.
PARADISE
OPEN 9-8 TUES. THRU SAT. 9 to 5 SUN. AND MON.
CLIMBING HYDRANGEAS From 3.75
HOSTAS (Plantain Lily) For shady, moist spot or pool side 2.50
HELIANTHEMUM (Rock Rose) Dwarf, shrubby plant for rock garden in full sun . 1.25
POTENTILLA (Cinquefoil) Flowering shrub for sunny spot 2.75
CHOISYA (Mexican Orange Blossom) Evergreen shrub. Sweetly scented blooms 2.95
Good Selection of Dwarf Evergreens for planters or tubs.
RED TAG WEEKEND ONLY SPECIAL
PAPER BARK BIRCH TREES Highly decorative white peeling bark. Reg. 17.50 SAT. AND SUN. ONLY . 15.00
SEE OUR DISPLAY OF GARDEN OR PATIO FURNITURE LOCALLY MADE BY CRAFTSMEN.
5450 PAT BAY HIGHWAY
Ample Free Parking

Hostess avoids jitters by fixing dessert early

By ELAINE SMYTH
Colonist-Copley News Service

The dinner up to the dessert course — had been perfect. James Beard should have been invited to eat his heart out and weep.

The curried chicken was just right and the cubed apples had just the right amount of crunch to them to indicate that this cook really knew what she was doing.

The salad had been crisp and cold and the homemade dressing excellent.

Then came the dessert.

"What," asked one startled male guest in the softly candlelighted dining room, "is that?"

"It's my lime and pineapple pie," explained a flustered hostess.

Not even the soft candelight could disguise the dessert disaster. The pie — intended to be an inviting pale green color with just a drop of green food coloring — was, unmistakably, aquamarine.

"No one eats aquamarine anything," announced the less-than-tactful guest as he pushed the dessert plate away from him in disgust.

The overtinted pie is just one example of that centuries-old problem known as the cooking or entertainment jitters. And the hostess tried to do too much at the last minute.

Novice cooks admit to these jitters openly.

Accomplished cooks who face the same problem confess it only to their closest friend.

Some recover from it; others never do.

An accomplished cook and cookbook author, Margot Sandler, admits neither she nor her sisters have overcome the jittery-cook syndrome, particularly when a dinner party is involved.

"I am a jittery cook," she writes, "but I am a very good cook. Since experience has taught me that none of our qualities is unique, I conclude that the country is studded with other good, but jittery, cooks. When are we jittery? When we are giving a dinner party," she adds.

Margot Sandler employs a variety of tactics to overcome the jitters as much as possible, but there is one that apparently soothes her the most.

"I have found, for instance, that there is nothing better for soothing the nerves than the thought of the good dessert waiting calmly in the refrigerator. To qualify, this gem should preferably be made on the previous day, and at most, need only finishing touches no later than noon of the day of the party," adds Sandler.

Here, then, is a collection of recipes to illustrate that entertainment jitters are no reason to stay out of the kitchen.

But, please, even if you could, don't attempt any of them as the first guest rings the bell.

STRAWBERRY DESSERT SOUFFLE

Using frozen strawberries in the fluffy cottage cheese and whipping cream gelatin mixture minimizes the setting time.

Follow directions below for making the high-standing collar to give the souffle a tall and handsome look.

2 envelopes plain gelatin
1 cup cold water
1 cup small-curd cottage cheese
1 cup sugar
2 tbsp. lemon juice
2 (10-oz.) pkgs. sliced fresh strawberries or 3 to 4 cups liced fresh strawberries.
1 cup whipping cream.

Soften gelatin in one-half cup water. Place over low heat and stir until dissolved. Stir in remaining one-half cup water. Beat cottage cheese with sugar until creamy. Beat in lemon juice, strawberries and gelatin mixture, beating until strawberries are broken up.

Chill until mixture begins to set. Fold in whipped cream. Turn into one-quart souffle dish with buttered foil collar (see note). Chill until firm, about three hours. Remove collar. Carefully pile on additional whipped cream if desired. Makes six servings.

Note: Cut strip of foil long enough to go around dish and overlap about two inches. Fold in half, lengthwise, then in half agian. Butter one side of folded foil. With buttered side in, wrap around dish extending foil about two inches above rim. Tie in place with string or tape.

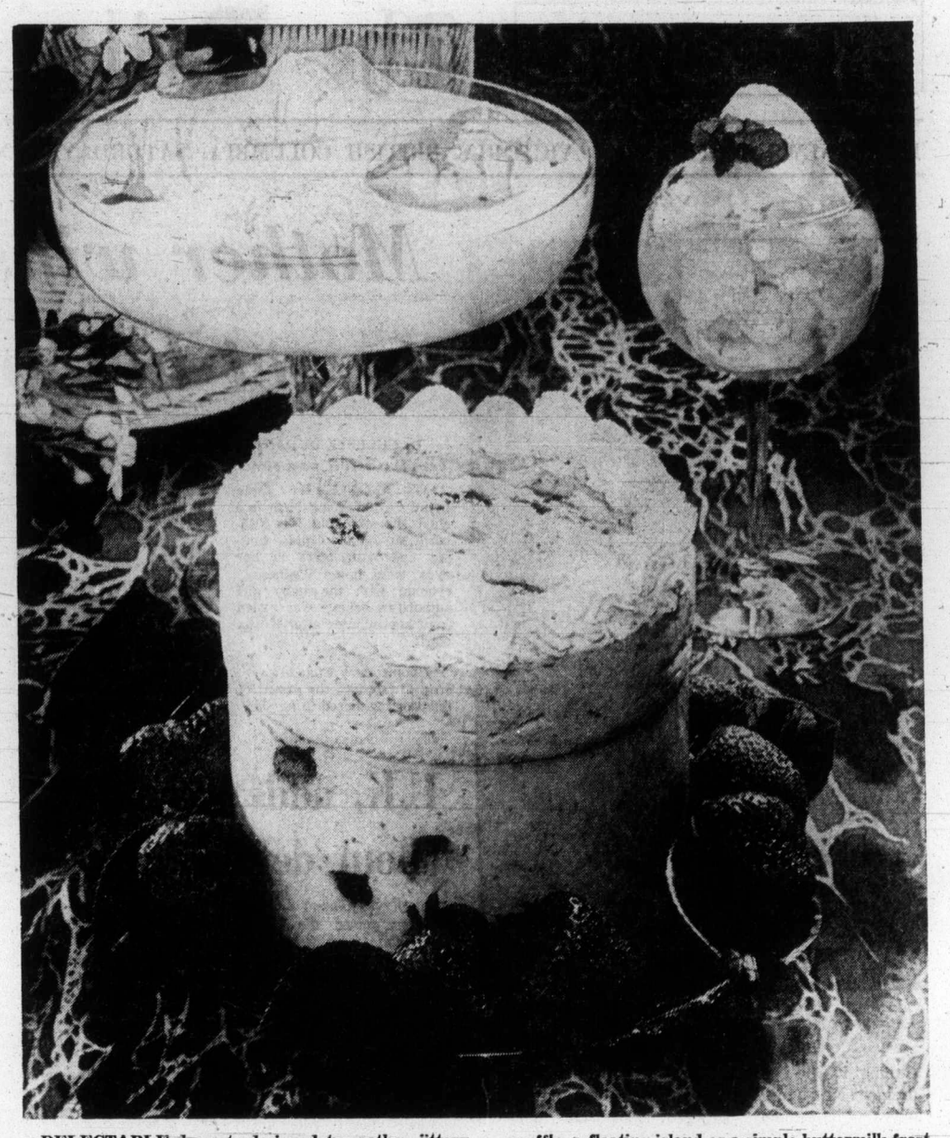

DELECTABLE desserts designed to soothe jittery cooks could include this elegant strawberry dessert souffle, a floating island or a simple buttermilk frost, all in the make-ahead category of party fare.

LEMON BUTTERMILK FROST

No cooking at all in putting this one together — just a beater and your refrigerator or freezer.

To get the fine texture use both sugar and light corn syrup to sweeten the tangy buttermilk and lemon fluff. It will freeze faster if put in a metal pan, and be sure to stir occasionally as it freezes.

3 eggs
Three-forths cup sugar
One-half cup light corn syrup
2 cups buttermilk
1 tbsp. grated lemon peel
One-third cup lemon juice
Yellow food color.

Beat eggs lightly. Gradually adding sugar, beat until pale yellow and thick. Beat in corn syrup, buttermilk, lemon peel and juice. Add about 10 drops food color to give bright yellow color. Pour into four- to six-cup cup pan.

Freeze, stirring occasionally with fork, until firm. Spoon into glasses. Garnish each serving with jellied lemon slice candy and mint sprig if desired. Makes about one quart.

FLOATING ISLAND

Cook the milk and egg yolk mixture to smoothness over medium heat. A point to remember if you are a novice — do not boil the custard. Many of us are accustomed to making vanilla pudding with milk and a mix, and directions always indicate that the pudding come a full boil. Not so with this recipe, however.

4 egg yolks
Sugar
One-eighth tsp. salt
2 tsps. vanilla
Two and one-half cups milk
2 eggs whites

Beat egg yolks with one-third cup sugar, salt and vanilla. Scald milk then gradually stir into egg yolk mixture. Return to saucepan and cook, stirring over medium heat until mixutre coats spoon. Do not boil. Pour into one-quart serving dish. Chill. Whip egg whites until foam. Gradually beat in three tablespoons sugar. Continue beating until very stiff. Heat one and one-half inches water in skillet to simmering. Drop large spoonfuls of egg white meringue into water. Cover and cook about two minutes. Lift puffs from water with slotted spoon to towel. When drained place puffs on top of custard. Heat one-third cup sugar in small skillet until it melts and turns light golden. Cool briefly then pour in thin stream over puffs. Makes four servings.

Status of women worse despite special program

EDMONTON (CP) — In spite of the millions of dollars being spent on International Women's Year, Lorna Marsden smells a rat.

The assistant professor of sociology at the University of Toronto presented a paper on the economics of sex roles at the learned societies conference this week.

Her paper questioned how far women have progressed in hard, cold terms of cash.

She charged that government is "drawing attention away from the crucial concerns of pay, pensions, benefits and child care" while running expensive advertising campaigns and arranging conferences on women's concerns.

"The status of women is worsening," she said, arguing that work is no longer a choice but a necessity for women because "one's personal identity depends more and more upon one's occupation."

"Influence in personal relationships depends heavily upon prestige in one's occupation.

"The question of whether women want to work outside their homes now is as irrevelant as the question was when it was difficult for them to do so."

She said the serious problem now facing women is "sex sterotyping and the subsequent creation of sex ghettos in the labor force."

Ms. Marsden said the segregation of job categories is effectively scuttling women's efforts to enforce equal-pay legislation.

The establishmentof a program similiar to the affirmative action program for equal pay and benefits for female workers in the United States would be difficult because of expenses and the damaging effect it would have on small Canadian-based corporations, she said.

"Governments of Canada would be caught in the middle. If they satisfy equality demands they will raise the cost of Canadian labor to the point where it will be unattractive to large corporations."

PROTEIN PERMS
Especially for Fine Difficult Hair
The tremendous success of our Protein Permanents is due to satisfied clients. Top grade lotions only are used at budget prices all year 'round. Protein permanents and healthy hair go together. No juniors to work on your hair here.
Phone 383-6015
Working Proprietor, Len Andrew of London, England
ANNAS TAYLOR BEAUTY SALON
1004 BROAD STREET (By Eaton's Carpark)

K mart
Gives Satisfaction Always!
DISCOUNT BOMBSHELLS
ON SALE SATURDAY FROM 9 A.M. WHILE QUANTITIES LAST.
MAXI-CROP
Organic — does not burn — non toxic. Liquid Seaweed. Approx. 4 lbs.
Limit 6 per adult customer.
SPECIAL DISCOUNT PRICE ..... 1.27 each
LAWN DARTS
Deluxe set includes four lawn darts, two target rings, rules and instructions.
K Mart Reg. Price 5.97 each.
SPECIAL DISCOUNT PRICE ... 3.99 each
GARDEN FENCE
Beautifies lawns and walks. Protects flowers, shrubs and trees. 10 ft.x18 inches.
K Mart Reg. Price 2.57 each
SPECIAL DISCOUNT PRICE ..... 1.77 each.
KAMP KING
Sleeping Bag
Popular Kamp King Sleeping Bag features 100% cotton cover with print flannelette lining. Approx. size 34"x70"
K Mart Reg. Price 10.97 each.
SPECIAL DISCOUNT PRICE ..... 8.27 each
MEN'S FLARE JEANS
Men's 13-oz. denim — Canadian made jeans with 21-inch flare leg. In sizes 28-36
K Mart Reg. Price 11.54 each
SPECIAL DISCOUNT PRICE ..... 8.77 each.
COTTON SHEETS
100% sturdy quality cotton sheet for bunks or single beds. One sheet 54"x86"
K Mart Reg. Price 2.93 each.
SPECIAL DISCOUNT PRICE ..... 1.99 each.
FROM OUR DELICATESSEN
HAM
Delicious lean cooked Ham
SPECIAL DISCOUNT PRICE ..... 1.97 per lb.
UNIVERSITY HEIGHTS SHOPPING CENTRE
3986 SHELBOURNE ST., SAANICH, VICTORIA, B.C.
STORE HOURS: 10 a.m. to 10 p.m. Monday to Friday
9 a.m. to 10 p.m. Saturday

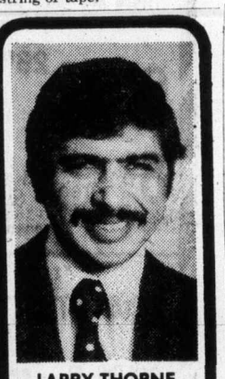
LARRY THORNE
B.S.P.
COUNTER CAPS
Miracle Drugs. With what excitement, relief, and joy the first of them were received! Now we've all come to accept the rapid control of illnesses that were once serious, long-drawn-out affairs.
The problem now is—what can be taken with what? We can make you a drug chart, and up-date it each time you stop taking a medication or are given a prescription for a new one.
Simply bring in to the store all medications you use, including—and this is very important—any medicines you have bought that do not require prescriptions such as aspirin, cough suppressants, laxatives, antacids. We will make you a chart showing you exactly when each should be taken, and discuss with you why, so you may obtain maximum effect from your medication without unwanted side effects or interactions.
Phone us, write us, or have your Dr. contact us, or just drop in — ANYTIME.
AARONSON'S PHARMACY
Est. 1910
City Wide
FREE Delivery
388-5181
1089 FORT at COOK
WEEKDAYS 9-6 P.M.
24-HR. EMERGENCY SERVICE, CALL L. THORNE 479-7448
"YOUR HEALTH IS OUR CONCERN"

IS THIS YOUR SUMMER TO WIN
$250,000?
(FIRST PRIZE)
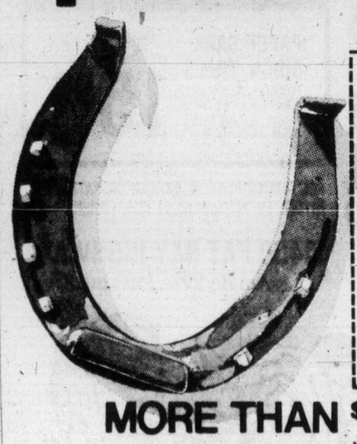
THE WESTERN SUMMER DRAW ORDER FORM
VC-6-7
To order your ticket, mail this coupon to:
WESTERN CANADA LOTTERY FOUNDATION
P.O. BOX 1690, VICTORIA, BRITISH COLUMBIA.
$2.50 PER TICKET
NO. OF TICKETS REQUIRED
$ AMOUNT ENCLOSED
CHEQUE
MONEY ORDER
NAME
ADDRESS
CITY/TOWN
PHONE
PROVINCE
POSTAL CODE
MORE THAN $861,000 IN TOTAL PRIZES.
Over 1900 winners per draw—Second Prize $100,000—Third Prize $50,000—5 Prizes of $25,000. Tickets sales close July 13, 1975 / Preliminary Draw July 31, 1975 / Proceeds to Sport and Culture throughout Western Canada.
Non-profit organizations interested in becoming authorized ticket sellers should write: Western Canada Lottery Foundation, B.C. Division, 1000 Langley Street, Victoria, British Columbia V8W 3A6.

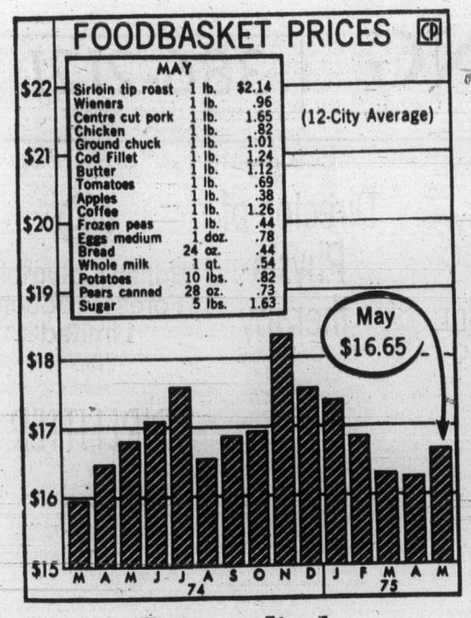

Prices climb

There was a 39-cent increase in the cost of the monthly foodbasket according to a Canadian Press cross-Canada survey. The foodbasket — 17 basic food items — cost $16.65 in May compared with $16.26 a month earlier. Ten items increased in price.

Apartment modes

Stencils brighten interior

By ADELE FAULKNER
Colonist-Copley News Service

With renewed interest in country furnishings and antiques, the almost forgotten craft of hand-painted decorated walls and floors is making a comeback.

Using stenciled patterns which can be purchased or designed yourself, these decorative highlights add character to the now popular "cottage" interior.

The custom of decorating painted furniture and of painting stenciled prints on walls became popular in the New England states during the late 18th Century. Stencil designs first were used to create wallpaper which was sold in the cities.

In remote areas where wallpaper was not readily available, walls often were decorated by itinerant journeyman painters who carried an assortment of stencil patterns. The designs usually were painted on borders accenting corners, doors and windows. They also appeared on floors, ceilings and furniture.

The more popular designs included geometrics and floral motifs. Stripes also were used especially on broad walls to divide the surface area. Floral sprays, oak leaves, pineapples, stars and sunbursts, pine trees and crossed boughs were the more classic patterns of the day.

Today, an interesting hobby can develop from researching the old stenciled patterns and planning your own design. Stencil patterns also can be found through your interior designer who can assist in creating an orginal pattern to fit your particular country decor.

There are, however, a few basic design rules to follow when planning stencil wall decorations.

The design must emphasize construction of the room and fit the space it occupies. Scale, in particular, is important. For example, consider the vertical and horizontal line and don't use a small design on a large wall or a long, narrow pattern on a thin vertical panel.

Distribution and emphasis are other important considerations in planning a stencil wall design. Emphasize a major area in the room and develop it as a focal point.

The stencil pattern also must be in the right proportion with the furnishings so that neither the furniture nor the wall design dwarf the relationship of one to the other. The scale must be balanced between each separate unit, but all are part of the total design.

In selecting paint for the stencil design, make use of contrast to enhance the pattern's beauty and form. Light colors are most decorative against darker shades and bright colors show up best against neutral backgrounds.

The early stencil paintings often featured pale pink, black, tones of red, ochre, grey, green and yellow. Blues were seldom used.

Many villagers took good advantage of the painter's visit by having stenciled patterns drawn on floors as well as on walls. The designs also were carried over to the furnishings with many handsomely painted chests coming out of this period.

If you have old wooden chairs, tables and other pieces which might be difficult to refinish, why not paint them with enamel and brighten them with a stencil-patterned design?

Selecting the stencils and planning the wall decoration can become a family project and if you like the country look you'll be pleased with the results.

Sister leading libber

CHICAGO (UPI) — Sister Marie Teresa Maltby has taken a lead in the women's liberation movement in the heart of the United States' largest Roman Catholic archdiocese.

She wants an end to "systematic exclusion of women from participation" in church affairs.

Sister Teresa spelled out her stand before a hearing during the weekend. She said "the diocese has failed to develop any viable channel or participation for women on the diocesan level."

"Everybody needs a little push to change old traditions," she said. "The church is no different in this respect."

Cars stopped, wine offered

MONTPELLIER, France (Reuter) — French winegrowers set up road blocks on roads to Spain and invited occupants of foreign cars to drink local wine before allowing them to proceed. About 5,000 winegrowers voted earlier to turn back foreign tourists from southern France to support their protests against imports of cheap Italian wine.

★ FRED DIANA ★
BARBER STYLISTS
Now at Shelbourne Plaza Barber Shop
PHONE 477-4464 or 477-0212

ROYAL OAK GARDEN CENTRE AND FLORIST
BEDDING PLANTS!
An excellent selection of bedding plants including begonias, marigolds, lobelia and carnations!
WE GROW WHAT WE SELL
Yes! We Have TOMATOES!!
VEGETABLE PLANTS
Lettuce (crunch and head) Onions, Cabbage (4 varieties), Cauliflower, Broccoli, Brussels Sprouts Eggplant.
MIXED HANGING BASKETS 9.95
4456 West Saanich Road— In the Royal Oak Shopping Centre
Open Daily 9 to 5:30, 9 to 9 Friday, Sunday 10 to 5
Phone 479-1116

ann landers

Dear Ann Landers: You caused a lot of trouble in our house over the weekend when you said gainfully-employed children should contribute 15 per cent of their paychecks for room and board.

My sister and I are both working girls. Sis is planning to marry in October. She pays $100 a month on furniture for her future home. I am paying $100 a month on my new car.

The folks put us through business training, paid our clothes and housed and fed us for 20 years. Why now, all of a sudden, are we an expense? Neither of us pays room or board nor do we intent to.

We help with the dishes and housework. We iron our own clothes and babysit for our parents. All we ask is free room and board. If our parents ever needed anything they know we would be there to help.

If we were expected to hand over 15 per cent of our paychecks we'd rather move into an apartment and not have the family breathing down our necks. Then Mom would have a fit. She thinks it's indecent for unmarried girls to live away from their families.

It's wrong for you to condemn unmarried children for living at home and not paying 15 per cent room and board. Retract it, please. — **No Freeloaders Here.**

Dear No Load: No retraction is necessary because I never made such a statement. My response was to a mother who wanted to know how much to ask her highly salaried, self-indulgent son to pay for room and board. (He was paying zilch.) I replied, "Fifteen per cent — and if he thinks he can get food and lodging, maid-service, laundry, dry-cleaning and a phone for less elsewhere, invite him to try it."

Circumstances alter cases. Some parents neither need nor want payment from their children. Often they encourage them to save their money instead. So please don't put words in my mouth. There are plenty there already.

Dear Ann Landers: I have a friend (my age, early 60s) who is becoming very hard of hearing. He gets annoyed when he attends group meetings and can't hear the speaker. He has gone up to several speakers and told them they "mumble" and suggested that they take elocution lessons. Recently he complained to the custodian of the hall that the audio doesn't work, and needs replacing.

It's always someone else's fault. Why can't he accept the fact that he is getting deaf? Should I recommend a hearing aid?—**Sioux Falls Reader**

Dear Sioux: Go ahead. But I'll bet anything he won't hear you.

HONOURING OUR FIRST ANNIVERSARY
RAVEN'S SUNDAY BUFFET
Sunday from 5 p.m. to 9 p.m.
$7.50 per person
Telephone 385-2405 for your reservations
Raven's
FINE DINING LOUNGE
Harbour Towers 345 Quebec St. 386-7444
Victoria's Newest Inner Harbour Landmark

Bulletin board

Canadian and American anti-war groups are inviting the public to Blaine, Wash., on June 28 for a Peace Arch celebration followed by a two-day non-violence seminar. For information call 386-7163.

□

DONATIONS

The Women's Auxiliary to George Pearkes Clinic is seeking donations of usable items for its parking lot sale. Donors are asked to phone 385-3533 or 479-4897.

□

CAMPING COURSE

The Victoria YM-YWCA will answer questions about camping during open house camping week at 880 Courtney between 9 a.m. and 8 p.m. Monday through Friday.

□

MEETING

Sooke regional director Ron Dumont will speak at a meeting for Sooke electoral area residents and property owners at 7:30 p.m. today in Glenairley, East Sooke Road. The community plan will be discussed.

□

THEOSOPHICAL SOCIETY

Victoria branch of the Theosophical Society in Canada will meet at 8 p.m. Tuesday in Windsor Park Pavilion, 2451 Windsor.

make it with Gilbey's
the tall 'n frosty one

90 MINUTE SAVING SPREE
BE SURE TO ASK FOR YOUR PARKING VALIDATION STAMPS
SATURDAY, 9:30-11:00 A.M. ONLY AT THESE DOWNTOWN STORES

Downtown 9:30 TO 11:00 A.M. ONLY

Ladies' ALL-WEATHER COATS
Broken sizes include ½ sizes and oversizes. 9.99
Woolworth

Sunlite Chrome GARDEN CHAIR
Padded seat and back
SPECIAL 23.95
737 Yates St. 382-5111
STANDARD FURNITURE

SANYO CASSETTE RECORDER
With AM/FM radio, dual voltage, built-in micro condenser, microphone.
SPECIAL 89.95
737 Yates St. 382-5111
STANDARD FURNITURE

BAYCREST FOAMING BATH OIL
Choose pine or lavender scents. 32-oz. size.
90-minute special, each 99¢
Beauty Aids, Main Floor
the Bay
385-1311

Timely Savings!
Women's Hush Puppies
pr. 9.99
Choose from brown and beige suede with wedge sole and 4 eyelet ties or blue suede and beige leather with crepe sole and 4 eyelet ties. Also brown leather and suede in T-strap and other styles. Sizes 5 to 10 collectively in narrow and medium width.
382-7141 Women's Shoes, Floor of Fashion
EATON'S

MEN'S "BURLY" WORK BOOT
Has long-wearing "Cat-tread" soles, 6-inch leather uppers. A great boot for hiking, etc. Sizes 6 to 12. Regular $15.95 ..... Sale 12.99
MEN'S CANVAS RUNNING SHOES
Black upper with white treaded rubber sole. Has side vents and cushion insole. Sizes 6 to 11. Regular $2.95 .. 2.29
SPENCER'S STORES LTD.
1110 GOVERNMENT Downtown

Hoover "Runabout" CARPET SWEEPER
Ideal for easy carpet cleaning.
SPECIAL 11.95
737 Yates St. 382-5111
STANDARD FURNITURE

Summer PANT SUITS
Washable polyester or Celara.
Reg. to $40.00 ..... 20.00
Taylor's apparel LTD.
713 Yates St. 383-6915

SHOP EARLY! LIMITED QUANTITIES! NO PHONE ORDERS!
"THERE'S ALWAYS SOMETHING GOING ON!"

386-2121
Monday through Saturday
8 a.m. to 6 p.m.

CLASSIFIED ADVERTISING

Vancouver Island's Largest Shopping Centre in Print

386-2121
Monday through Saturday
8 a.m. to 6 p.m.

1 BIRTHS

ACKER — Born to Dr. and Mrs. L. E. Acker, 10424 Eden Place, at Victoria General, on May 25, a girl, Maleea Lorna, 6 lbs. 15 oz.

FERGUSON — Born to David and Joan Ferguson, 3949 Ansell Rd., on May 28, 1975, a son, Jeremy Richard, 7 lbs. 5 ozs. A first grandchild for Wendell and Muriel O'Boyle of Terrace and George and Edna Ferguson of Victoria.

OVERGAARD — Born to Bob and Janis Overgaard, (nee Buchanan) 6454 Anndon Place, Victoria, at Royal Jubilee Hospital, on June 3, 1975, a son, Jeffrey John. A brother for Jamie. Third grandchild for Mr. and Mrs. R. T. Overgaard of Victoria, and second grandson for Mr. and Mrs. J. M. Buchanan of Trail, B.C.

REBNERIS — Born to Walter and Alannah Rebneris, 1530 Oakland Avenue, at Victoria General, on May 21, 1975, a hefty 10-lb. 3-oz baby boy, Russell Adrian, first grandchild for Mr. and Mrs. R. H. Regan and Mr and Mrs. E. Rebneris. A very special thanks to Dr. M. Bassett, Dr. M. Morrison and wonderful maternity staff.

5 DEATHS and FUNERALS

BAILEY—In Sidney, B.C., on June 4th, 1975, Mrs. Margaret Ethel Bailey, age 88 years. Born in Sidney, B.C., residing at 9360 Lochside Drive. She leaves her brothers, W. Michael, Albert and George Lannan, all at the family residence; 3 grandchildren in Sacramento, California.
Graveside service will be held in East Lawn Cemetery, Sacramento, California on Monday, June 9th, 1975. Arrangements by the Sands Funeral Chapel of Roses, Sidney, B.C.
SANDS —SIDNEY

FISK — Maureen Karen, passed away on Friday, May 30, 1975, at Drummondville, Quebec, aged 34 years. Survived by her loving husband, Karl, parents Rosina and Humphrey Butler at Sooke, B.C., sister Mrs. Carol Caunt, Kamloops, B.C., aunts, uncles, and cousins.
Funeral services were held in Drummondville, Quebec, on June 1, 1975.

GREER — In Victoria, B.C., on June 5th, 1975, Mrs. June Phyllis Greer, aged 45 years, born in Prince Albert, Saskatchewan and a resident of Victoria for the past 11 years, late residence, 1642 Haultain St. She leaves her husband, Maurice E. Nefstead, 215-820 Craigflower Rd.; her son, Laval Bourner, Saskatoon, Sask.; mother, Mrs. Patricia M. Prundt, Saskatoon, Sask.; sisters, Cherryl Childon, Vancouver, B.C., Gloria Christie and Darlene Nelson, Victoria, B.C., Ruby Neksoff and Zenda Bourner, Saskatoon, Sask.; brothers, Charles Gold, Vancouver, B.C., Gilles Ziegler, Winnipeg, Man., Wilf Ziegler, Prince Albert, Sask. and George Ziegler, Saskatoon, Sask.; nieces and nephews.
Service will be held in the Sands Mortuary Limited, "Memorial Chapel of Chimes," on Tuesday, June 10th, 1975 at 1:00 p.m. Rev. Interment in the Royal Oak Burial Father W. H. Bullock officiating. Park.
SANDS — VICTORIA

HAZELWOOD — Suddenly, on Monday, June 2, 1975, at her home, Miss Marjorie Hazelwood, R.N., daughter of the late Richard A. and Mrs. Hazelwood, niece of the late Eva M. Powley.
A Memorial Services was held at 3:30 p.m. Wednesday in the Thomson Funeral Chapels, Broadway at Furby. The Rev. H. A. Macdonald of St. Luke's Anglican Church officiated. Interment in the family plot, Riverside Cemetery, Thunder Bay.

HILLYER — Suddenly, at home, on Wednesday, June 4, 1975, Marsha Hillyer, aged 8 weeks, beloved daughter of John and Frances Hillyer of 950 Edge Place. She also leaves her sister Sandra; grandparents, Mr. and Mrs. Cliff Hardy of Victoria and Mr. and Mrs. Donald Hillyer of Salmon Arm; aunts and uncles.
Funeral service in McCall Bros. FLORAL CHAPEL, Johnson and Vancouver Sts. on Monday, June 9 at 3:30 p.m. with the Rev. J. Travis officiating, followed by cremation.

JIM—In Sidney, B.C., on June 4th, 1975, Mrs. Cecelia Jim, age 88 years. Born in Washington, residing at 10417 West Saanich Road. She leaves her sons, Gabriel Jacks, Patricia Bay, B.C., Norman Williams, Cole Bay, B.C., daughter, Mrs. Margaret Norris, Patricia Bay, B.C., and several grandchildren.
Prayers will be offered in the family residence, 10417 West Saanich Road, on Sunday, June 8th, 1975, at 8:00 p.m. Mass will be celebrated in Our Lady of The Assumption Church, West Saanich Road, on Monday, June 9th, 1975, at 10:00 a.m. Rev. Father William Mudge Celebrant. Interment in Royal Oak Burial Park. Arrangements by the Sands Funeral Chapel of Roses, Sidney, B.C.
SANDS — SIDNEY

LENEY — On June 5, at her residence, Mrs. Ulrica Louise Leney, beloved wife of Eric Edward Leney of Phipps Road, Cowichan Station, aged 68 years. Born at Cowichan Station, Mrs. Leney had been a lifetime member of St. Andrews Anglican Church and an ardent worker in the W.A. to the church. Besides her loving husband, Eric, Mrs. Leney is survived by two sons, Geoffrey of Leduc, Alberta and Jonathan of Nanaimo. A daughter Misss Jennifer Leney of Duncan, three grandchildren. Three sisters, Mrs. Marjorie Barton of Qualicum Beach, Miss Joyce Norie of Cowichan Station and Miss Elisabeth Norie in Seattle.
Private funeral service will be held on Monday, June 9th at 2:00 p.m. in St. Andrew's Anglican Church, Cowichan Station, with the Rev. Alfred Bell officiating. Cremation. Sands Hirst Funeral Chapel are in care of arrangements.
SANDS HIRST — DUNCAN

LOWE—In Victoria, B.C., on June 4th, 1975, Mr. Joe Lun Lowe, aged 79 years. Born in Canton, China, and had been a resident of Victoria for the past 65 years, late residence 923 Kings Road. He leaves his wife, Elsie, at home, sons, John, Peter and David, Vancouver, B.C., daughter, Mrs. R. (Rose) Ho, Victoria, B.C., 11 grandchildren, a God-son and God-daughter, also one sister in China.
Service will be held in the Sands Mortuary Limited - "Memorial Chapel of Chimes" on Monday June 9th, 1975, at 1:00 p.m. Rev. Steve Wong officiating. Interment in Royal Oak Burial Park. Flowers gratefully declined. Those so desiring may contribute to the Chinese Penticostal Church, 800 Princess Avenue.
SANDS—VICTORIA

OAKLEY — At Powell River on June 4, 1975, Alfred Lester (Al) Oakley, late of 1885 Oak Bay Ave., Victoria, aged 82 years. He is survived by his loving wife Belle; 2 daughters, Mrs. A. B. (Kathleen) McBurney of Alberni and Mrs. R. J. (Barbara) McCormick of Powell River; daughter-in-law, Evelyn Oakley of Victoria; 7 grandchildren; 4 great-grandchildren; 1 brother and 2 sisters. Mr. Oakley was a charter member of Victoria Gyro Club.
Funeral service in McCall Bros. Chapel, Johnson and Vancouver Sts. on Monday, June 9 at 1:00 p.m. with the Rev. H. Hunter officiating, followed by cremation. (No flowers by request).

OLIVER — In Victoria, B.C. on June 4th, 1975, Mr. Charles Frederick (Chuck) Oliver, aged 69 years, born in Winnipeg, Manitoba and a resident of Victoria for the past 25 years, late residence, 2519 Vancouver St. He leaves his wife, Evelyn, at home; son, Denis, Victoria, B.C.; sister, Mrs. Dorothy Kluk, California; brothers, Frank Oliver, Chilliwack, B.C. and George Oliver, Grey Creek, B.C., nieces and nephews. Mr. Oliver was a veteran of the Second World war.
Service will be held in the Sands Mortuary Limited, "Memorial Chapel of Chimes," on Monday, June 9th, 1975 at 3:15 p.m. Canon G. H. Greenhalgh officiating. Cremation. Flowers gratefully declined. Those so desiring may contribute to the charity of their choice.
SANDS — VICTORIA

PITZER — In Victoria, B.C. on June 6th, 1975, Mrs. Jessie Cameron Pitzer, in her 69th year. Born in Winnipeg, Manitoba and had been a resident of Victoria for the past 68 years, residing at 4060 Braefoot Road. She leaves her husband, Roy, at home, daughters, Mrs. C. W. (Dorene) Davies, Victoria, B.C., Mrs. G. (Kay) Ferrero, Gold River, B.C., 5 grandchildren, 2 great-grandsons; sisters, Mrs. A. Campbell, California, Mrs. Dorothy Bria, Reno, Nevada, Mrs. Elsie Ferguson, California, brothers, Alex Chrisholm, California, William Chisholm, Victoria, B.C.
Services will be held in the Sands Mortuary Limited "Memorial Chapel of Chimes" on Tuesday June 10th, 1975 at 3:00 p.m. Rev. Geoffrey G. Smith officiating. Cremation. Flowers gratefully declined. Those so desiring may contribute to the B.C. Heart Foundation, 1008 Blanshard Street, Victoria, B.C.
SANDS — VICTORIA

SCORER—Stuart, in Victoria, B.C., on June 4, 1975. Born in Winnipeg, aged 80 years. Mr. Scorer was a past member of the Masonic Lodge, Winnipeg, he was also a past member of the Winnipeg Symphony. He worked for Canada Car Foundry in Thunder Bay for 26 years as foreman. He is survived by his loving wife Audrey; two nephews, and also a niece.
Funeral service will be held on Saturday, June 7, at 2 p.m. in the Chapel of First Memorial, 4725 Falaise Dr. Rev. R. Dobson officiating. (Cremation). Flowers are declined with thanks, donations may be made to the B.C. Cancer Society, 857 Caledonia Ave. Arrangements by the Memorial Society of B.C. and FIRST MEMORIAL SERVICES LTD.

SEVERS — On June 5, 1975 in Victoria, Mrs. Frances Severs in her 91st year of 1304 Topaz, a pioneer resident having resided here since 1912. Widow of George Severs, she leaves her daughter, Mrs. J. E. (Laura) Clark of Victoria; 2 sons, Harold of Vancouver and Frank in the U.S.A.; 8 granddaughters; 2 sisters in England and a sister in Victoria.
Funeral service in McCall Bros Chapel, Johnson and Vancouver Sts. on Monday, June 9 at 11:00 a.m. with the Rev. F. W. Hayes officiating, followed by cremation. (Flowers gratefully declined).

8 CARD OF THANKS

Mrs. Winnifred Hickling and family of the late Mr. Leonard G. Hickling wish to express our deep gratitude and thanks to our many friends and relatives for their kindness during Len's lengthy illness and for their comforting expressions of sympathy. With special thanks to Dr. Fowler and Mrs. Johnson, and to Larry Crichton, Vera Wilson, and Rose Ball.

The family of the late Mary E. (Bunty) Marsh wish to thank their many relations and friends for so many expressions of loving sympathy, and especially those in Hampton House who helped so wonderfully with the arrangements. Also Dr. J. H. Morrison, and Rev. Father M. J. McNamara, and the old friends who acted as pallbearers.

9 IN MEMORIAM

COLLIS and GOODMAN—Hazel, Art, Jack and Donna set their sails on June 6, 1970.
Nothing but memories as we journey on,
Longing for a smile from our friends that are gone;
No one knows the depths of our regret,
But we remember them when others forget.
Watson and Joyce.

FINCHAM — In loving memory of my dear grandmother, Eunice Fincham, who died June 6, 1974. Deeply missed.—Jill, Eric and Colin.

SMART — In loving memory of our dear mother and grandmother, Elizabeth Smart who passed away June 7, 1974.
"Time will never erase
The emptiness in our hearts, dear Mother."
—Sadly missed by Sylvia, Jimmy and grandchildren.

THEY SHALL GROW NOT OLD, AS WE WHO ARE LEFT GROW OLD, AGE SHALL NOT WEARY THEM, NOR THE YEARS CONDEMN. AT THE GOING DOWN OF THE SUN, AND IN THE MORNING, WE WILL REMEMBER THEM.
—WITH GRATITUDE, SANDS.

PAGE REPRODUCTIONS OR MICROFILM COPIES OF COMPLETE PAPERS AVAILABLE
PHONE 382-7211, LOCAL 276

PHONE DIRECT
386-2121
TO PLACE YOUR CLASSIFIED AD

10 FUNERAL DIRECTORS

SERVING VANCOUVER ISLAND
Sands
WE CARE
Dedicated to service
Sensible Prices
SANDS FUNERAL CHAPELS
VICTORIA 388-5155
SIDNEY 656-2932
COLWOOD 478-3821
DUNCAN 746-5212
LADYSMITH 245-2331
NANAIMO 753-2032
Your six community Chapels. Independent. Family Owned and Controlled. Sands since 1912.

FIRST MEMORIAL SERVICES
Serving the Public and Exclusive undertakers for the Memorial Society of B.C. 658-5244.

11 MONUMENTALS

STEWART MONUMENTAL Works Ltd.
ESTABLISHED 1896
Memorial of Distinction
Marble fireplace and tabletops
1403 May ST. 384-3452

MORTIMER'S MONUMENTS
ESTABLISHED 1877
"The Finest in Craftsmanship"
633 DAVID ST. 383-6421

14 ANNOUNCEMENTS

IN MEMORIAM DONATIONS
to be used exclusively for
CANCER RESEARCH
should be directed to
CANADIAN CANCER SOCIETY
857 Caledonia Ave., Victoria.

FULLER BRUSH, GREATER Victoria new service. 382-0412.

15 COMING EVENTS and MEETINGS

GIANT INDOOR Market Place
VICTORIA CURLING RINK
1952 QUADRA ST.
Sat.-Sun. - June 7-8
From 9 - 4
Admission 25c, children under 12 free. Over 100 stalls to shop from. Free cash door prizes. 1975 Yamaha 80 trails to be raffled on Sun. For information phone 384-3927 or 384-0749.

OAK BAY LIONS BINGO
SAT., JUNE 7—7:15 P.M.
O.A.P. HALL
1600 GOVERNMENT ST
DOORS OPEN 6 P.M.
ADMISSION CARDS $1
6 CARDS $2
EXTRA 5 GAMES
25c A CARD
GOV'T LICENSED
PROCEEDS TO CHARITY

ASTROLOGY SEMINAR
Seminar on progressions and transits, by Lynn Dalton, from Seattle, Saturday, 2 p.m. at 1121 Vancouver St. This is geared for novice Astrologers. For more information 383-3032.

BINGO
Non-Status Indians
Langford Legion
Branch No. 91
Monday — 7:30 p.m.
Early Bird Games
Start at 7
6 cards — $2
Extra cards 25c
Everyone Welcome

DOG RACING
PORTLAND
One night June 21st. Two nights, July 18th and 19th, August 8th and 9th. Information 382-6731 or 386-2000.

1-2-3 CLUB
OLD TIME DANCE
Every Saturday 9-12, Saint Alban's Church Hall, Ryan at Belmont. $1.50 Columbian Orchestra.

FOR INFORMATION ON BUSES to Kathryn Kuhlman in Vancouver. July 10th. Deadline June 10th. 478-1467.

MYSTERY TOURS
Leaves V.I. Coach Lines depot every Sunday at 1:30 p.m. Return 5 p.m. $4.50 includes tea. 385-4411.

BINGO SATURDAY JUNE 7, 8 p.m. Prospect Lake Community Hall.

16 CATERING, BANQUETS and RECEPTION ROOMS

BLACK PRINCE CATERING
Operating the Queen's Banquet Room, weddings, banquets with elegance and flair, also available for business meetings. 655 Douglas Street, 388-4488.

20 LOST and FOUND

LOST: GREY-WHITE PART PERSIAN cat, four white paws, white stomach and neck. Thomasina. Near Fairburn school. Reward 477-5677.

OLD AGE PENSIONER LOST black wallet containing medical cards, etc., plus a sum of money. Between the Mill and Orme drug store and Eatons. 388-5004.

LOST GOLD DIAMOND, LAPEL brooch. Great sentimental value. Reward $100. Phone 383-0715 or 592-6138.

LOST: BLACK FEMALE LAB Puppy, on Tuesday in area of Cook and Pandora. Reward. Please Phone 384-8206.

LOST: MALE TABBY CAT, 5 years old, black, grey brown stripes, white on face, chest and paws. Please call 386-9479, 477-6898.

LOST: SMALL GOLD WRIST watch on Transit Rd. between Central Ave. and Beach Dr., June 4, reward. 598-4320.

LOST: LADY'S DIAMOND RING, Wednesday June 4, very substantial reward. 658-8425, 383-0715.

LOST, PAIR OF TINTED glasses, East Saanich Rd. area. 652-5568 after 2 p.m.

LOST: HALF GROWN SEALpoint Siamese cat, lost 2 weeks from 3536 Wishart Rd. 478-8901.

LOST — IN OAK BAY AREA ladies green wallet. Please return to 2639 Cedar Hill Rd. 384-7436.

LOST — HILLSIDE MALL. Silver charm bracelet, Christmas tree charm. Reward. 592-4779.

LOST — FEMALE SEALPOINT Siamese at Fairfield and Cook. 388-9288.

10 FUNERAL DIRECTORS

INTERNATIONAL FLIGHT CARE
Specializing in forwarding to or from anywhere
call collect
A Division of Sands
VICTORIA, 388-5155
SIDNEY, 656-2932
COLWOOD, 478-3821
DUNCAN, 746-5212
LADYSMITH, 245-2331
NANAIMO, 753-2032

Removal and Memorial Service
Covering Vancouver Island
A Division of Sands

Funeral Chapels
McCALL BROS.
1400 Vancouver Street
385-4465 — 385-4466 — 385-4467
MONDAY
OAKLEY, Mr. Alfred Lester (Al) 1:00 p.m.—FLORAL CHAPEL
RAINBOW, Mr. William George 2:00 p.m.—FLORAL CHAPEL
HILLYER, Baby Marsha 3:30 p.m.—FLORAL CHAPEL

CUNNINGHAM FUNERAL CHAPEL
(Formerly Chaplin's)
1155 Fort Street
Phone 384-5512 or 384-8626
Offering dignified moderate services for all. Geo. S. Cunningham, owner. manager.

THOMSON & IRVING
Funeral Chapel
Est. 1906 — Formerly of Winnipeg
A Dignifield and Understanding Service at Moderate Cost
PRE-NEED 1625 Quadra St. AT NEED Phone 384-2612

HAYWARD'S CHAPEL
Ready to carry out the family's wishes, quietly, sympathetically, with efficiancy and dignity.
386-3505
1625 Quadra St.

21 HELP WANTED GENERAL

Hospital Housekeeper
VERNON
The Department of Health, Provincial Government, requires a qualified person for duty at Dellview Hospital. Will be responsible, under direction, for the Maintenance and standards of various buildings within the complex; to supervise the operation of the central linen room; to train and supervise a fairly large staff, maintain various records, prepare duty schedules, reports, inventory sheets, etc., and see that all supplies and equipment are ordered and maintained; to liase with nursing staff in order to provide the highest standard of patient care. Requires, preferably, Secondary School Graduation and accreditation by the National Executive Housekeeping Association; considerable related experience, including proven satisfactory supervisory experience.
Canadian citizens are given preference.
Obtain applications from the Regional Representative, PUBLIC SERVICE COMMISSION, 521 Seymour Street, Kamloops V2C 2E8 or 544 Michigan Street, Victoria V8V 1S3 and return to KAMLOOPS by June 25, 1975. COMPETITION NO. 75:395A.

THE OPPORTUNITY YOU'VE BEEN LOOKING FOR
Sarah Coventry, Canada's leading fine fashion jewellry company needs managers and demonstrators, full or part time. No experience needed, no investment or delivery. Unlimited opportunity for earnings and advancement. 478-6542.

THE BAY
We have a part-time opening for an enthusiastic person to sell Ladies', Teens' and Children's shoes on a commission basis. Experience essential. This job offers good pay and excellent company benefits. Apply in person to the Personnel Office, 4th Floor.

THE BAY
TRAINEES REQUIRED FOR management training for large growing Canadian retail clothing stores. Applicants must be neat in appearance, good grades, be able to relocate to other areas of the island and British Columbia. Good starting salary. Many fringe benefits to the right people. Please apply in writing or arrange for interview at store with Mr. G. Stober (Manager), Robinson Stores 2313 Beacon Ave. Sidney, B.C.

BARTENDERS
Part time
385-1151

Waiter/Waitress
To $4 hr. 385-1031

STUDENTS
Young men and women: earn salary while acquiring military communications and survival skills in the Canadian Forces Communications Reserve. Exhilarating participation and outdoor activity for July and August. 388-1783.

HELP NEEDED
We have 2 teenagers who must go to High School in Victoria, because there isn't one in our community. We have a home for them but we need a mature person to live-in starting Sept. Anyone wishing to discuss this arrangement please reply Victoria Press Box 626. All inquiries acknowledged.

CARETAKER-MANAGER FOR busy travel-trailer and mobile home park. Located in popular resort area north of Nanaimo. Reply in writing, stating age, qualifications and past experience. Husband and wife team desirable. Salary commensurate with experience. Replies to Victoria Press, Box 616.

EXPERIENCED HEAVY DUTY equipment operator—D8, D9, terex scraper—who would also qualify as crew foreman for land development projects. References required. Location of job: Sooke area. Duration: at least 6 months. Please reply P.O. Box 790, Sooke, B.C. Evenings 642-3381.

MCDONALD'S RESTAURANT IS now hiring staff for the summer. We need friendly, enthusiastic people and if you are interested drop into 3465 Saanich Rd. any weekday between 2-5 in the afternoon, and fill out an application.

YOU'RE THE ONE
PART TIME CASHIER FOR Self Serve Gas Station. Must have aptitude for figures, tidy and attractive appearance. Ability to deal courteously with public and wear supplied uniforms. Apply from 8 a.m.-6 p.m. Fort St. Shell, 1990 Fort St.

CHILD CARE, PLEASANT home, 900 block Richmond. Prefer outdoor type, reliable, mature person. Girl 9 in school, boy 3. Possibility of car available. 9 a.m.-6 p.m. Monday to Friday. $200 a month. Please call 598-1672 after 7 p.m.

DENNY'S CANNED MUSIC CO. requires personable mature-minded person, to operate expensive stereo equipment. D. J. experience an asset. Must be available weekends and have van-type transportation. 656-3585.

WANTED
2 Experienced waiter-waitresses, call in person to Manager, S. Maegaard, Voyager Restaurant, Pat Bay Highway.

RESPONSIBLE MIDDLE AGED couple as caretaker-managers for 57 suite apartment. Some knowledge of general maintenance, gardening and renting. References. Reply to Victoria Press Box 588.

MATURE COOK FOR 10 STUdents for July and August on Vancouver Island, room and board and hourly wages, possible permanent job, Victoria Press Box 645.

REQUIRED IMMEDIATELY, REceptionist-typist for automotive dealership. Excellent fringe benefits. Apply in writing to McCallum Motors Ltd. Yates at Cook, Victoria.

COUNTER PERSON FOR COFfee shop, Wed., Thurs., Fri. 5:30-9:30 p.m. Sat. 8:30-5:30. Apply in person, between 9-1, Hillside Snack Bar.

I HAVE A HIGH PAYING CAreer for you if you are fed up with strikes, and layoffs. Car is required. Phone for interview, 478-9566.

WANTED: FULLY EXPERIenced gardener to care for lawns, shrubbery and flower beds. Estimated time up to 100 hours per month. 386-1449, 9-5 weekdays.

HOUSEKEEPING COMPANION, Oak Bay, live in, light duties, able to drive car. References exchanged. Reply to Victoria Press Box 653.

BABYSITTER WANTED. VIC West-Esquimalt area. For 1 morning a week and-or the occasional evening. 383-6694.

URGENTLY REQUIRED, IN SIDney, mature babysitter for 2 children, age 3 and 1. My home. References please. 656-4460.

BABYSITTER REQUIRED FOR one-year old boy. My home only. Bay and Fernwood area. 8:30-4:30. 595-6047 after 5:30.

EXPERIENCED WAITERwaitress, apply at the Bel Air Restaurant, 1708 Douglas.

SECOND GLANFORD BROWNIE Pack requires brown owl. 479-6245, 479-2781.

21 HELP WANTED GENERAL

ADVERTISEMENTS IN THIS CLASSIFICATION MUST COMPLY WITH THE BRITISH COLUMBIA HUMAN RIGHTS ACT SEE COLUMN 1

BABYSITTER REQUIRED FOR one-year-old boy. My home only. K-Mart area. 477-3919 after 5 p.m.

21 HELP WANTED GENERAL

FASHION MANAGEMENT
Ricki's requires a manageress-manager for our new store in the Mayfair Shopping Mall. Applicants with management experience preferred. Otherwise must have strong background in fashion sales, and be looking to improve their position. If you are enthusiastic and a self-starter with initiative please write for a personal interview to:-
Area Supervisor,
Ricki's,
2903 Granville, Vancouver, B.C.

CANADA FARM LABOUR POOL
Has the following positions on Van Isle:
(1) Relief milker — general farm worker, 250 cows — 5 day week, married man, free cottage. Wages $700 p.m. D.O.E.
(2) Herdsman 60 cows — Stanchion, free 1 bedroom trailer, 8 hour day, wages $700 p.m. D.O.E.
(3) Herdsman 50 cows. — parlour, 5 day week, free accommodation, single man preferred, wages $700 p.m. D.O.E.
(4) Herdsman 100 cows, free trailer, wages negotiable. Contact P.O. Box 22, Duncan B.C. Phone 748-3191.

COUPLE REQUIRED TO MANage Victoria area motel. Living accommodations provided. Must be able to deal well with the public and willing to learn all phases of the business. Please send complete resume, including expected starting wage to Victoria Press Box 628.

RETIRED PERSON REQUIRED by local established gift shop. 25-hour work week. Minimum wage. Duties include merchandising, janitorial, and security. Preference given to person proficient in handy man ski.ls. Write Victoria Press Box 608 with full particulars.

LEADING WESTERN CANADA Travel Organization requires travel consultant for Victoria Office. Applicant must have at least 2 years experience. Excellent prospects and company benefits. Salary negotiable. Please send resume to Victoria Pres Box 625.

LIVE-IN HOMEMAKERS
Opportunities for semi-retired ladies to help their local communities .Your experience needed by HEALTH CARE SERVICES UPJOHN LIMITED. Call us at 388-6639 Monday-Friday, 9-4:30.

ISLAND RESORT HOTEL DUE to an increase in business urgently requires 2 experienced cooks to work full time evening shift. Wage in relation to experience. Contact the chef. 537-2133.

EXPERIENCED HOUSEKEEPER for couple in Fairfield area, preferable live in. Weekends off. Good wages. References. Reply Victoria Press, Box 520.

WE ARE LOOKING FOR A HAIRdresser interested in a challenging, responsible position. Available in retail wig and gift business. Call Dawn 595-0221 for appointment.

SUMMER EMPLOYMENT
Haunted House, Grade B average, active in theatre, cheerleading, etc. No phone calls please. Write Victoria Press, Box 570.

WAITRESS-WAITER DINING Lounge. Experience. Neat appearance. Lunch and dinner. Apply in person Cordon Bleau, 820 Esquimalt

EXPERIENCED NIGHT AUDItor, required for relief shift, at 100 room deluxe hotel. Familar with NCR 4200. Reply Victoria Press Box 604.

RELIABLE ADULT SITTER needed for twelve-year-old girl for school holidays. Your home, Quadra-Hillside area. 385-0501, after 6 p.m.

EXPERIENCED BAKER REquired for wholesale bakery, could become a partner by working in the bakery. No capital required. 386-1065.

COMPANION HOUSEKEEPER, pensioner preferred with car, lovely home on waterfront, Sidney, 656-3019.

WOULD LIKE SITTER FOR OCcasional evenings, would appreciate references. Hillside and Douglas area. 388-4175 after 7 p.m.

RELIABLE COUPLE REQUIRED as resident caretakers for small block. Apply Victoria Press, Box 639.

BAKER — EXPERIENCED only. For bread and pastry. 5 day week. Apply in person, Mintens Bakery 2405 Douglas St.

JUNIOR RECEPTIONIST, bright, energetic person, for law office, dictaphone and some shorthand. 384-0558.

LOCAL OFFICE EQUIPMENT firm requires sales-serviceman. Salary plus commission. Reply Victoria Press Box 650.

EXPERIENCED OPERATOR for Sub-post office required. Full or Part Time. Phone Mr. Leonard at 386-6701 between 10-12 daily.

HAIRDRESSER. PERMANENT comfortable jobn. Annas Taylor Beauty Salon, 1004 Broad St. Telephone evenings 598-1849.

AMBITIOUS HAIRSTYLIST FOR Quadra Beauty Salon, able to take full charge if necessary. 383-4915, 385-0612.

CRAIGMYLE GUEST HOUSE REquires waitress-chambermaid, live in, must be experienced for permanent guests. 595-5411.

MATURE EXPERIENCED waitress-waiter, downtown cafe, 5 hour day, 6 day week. 707 Pandora.

MATURE, EXPERIENCED DESK clerk for two days and three afternoons shift per week. Reply giving resume to Victoria Press Box 647.

PERSON FOR CLEANING COMmercial buildings, evenings only, with car. 385-3766 between 10-2 or 6-9 p.m.

ASSISTANT CARETAKER REquired for large apartment building. Phone 477-9601 between 9 a.m.-6 p.m.

DENTAL ASSISTANT AND/OR receptionist. Please reply in own handwriting to Victoria Press, Box 586.

NEEDED LIVE-IN HOUSEKEEPer for 2 school aged children. Free room and board. Private room. Box 523, Ocean Falls. 289-7785.

RESTHOME REQUIRES EXPErienced ladies for afternoon and night shifts. Residence 478-6451. Business 598-7441.

FULLY EXPERIENCED OPERAtor for Dick 360, Multi 1250, and associated equipment. Full details to Victoria Press Box 633.

IMMEDIATELY GRILL COOK, 8-4 Monday thru Friday. Small coffee shop. Apply 788 Yates St.

HAIR STYLIST REQUIRED. COLwood area. Clientele preferred but not essential. Phone 478-3641.

EXPERIENCED NIGHT CLERK for downtown motel, references required. 386-2812.

COOK AND PART-TIME waitress-waiter. Phone 386-1391 or 241 Gorge Road E.

EXPERIENCED TELLER REquired, Bank of Montreal, Royal Oak. 479-1645 Ask for Mrs. Hunt.

CERTIFIED OR UNCERTIFIED dental assistant required for July 2, phone 384-7141.

RELIEF HOUSEKEEPER AND companion, 2 days a week. Could be permanent. Live in. 592-2730.

MATURE WOMAN, GOOD COOK, $3 per hour to prepare dinner for 4, plus light housework. 388-5585.

HAIRDRESSER REQUIRED FOR a salon in Cordova Bay area. Phone 478-5611.

DRAPERY SEAMSTRESS
Must have experience in all phases of drapery work room. 592-7315.

MATURE, EXPERIENCED cleaning lady, for resthome, 4 hour a day or more 385-0679.

EXPERIENCED COOK FOR DINing Lounge. Lunch and Dinner. For interview call 388-7612.

HAIRDRESSER WITH EXPERIence, full or part time. Good pay, excellent opportunity. 388-4668.

COOK FOR REST HOME, SATURday and Sunday, 385-9821.

21 HELP WANTED GENERAL

YARROWS LIMITED
OFFICE ASSISTANT-MESSENGER
DUTIES INCLUDE THE DISTRIBUTION AND COLLECTION OF INCOMING AND OUTGOING MAIL FOR ALL DEPARTMENTS, THE OPERATION OF AN ELECTRIC MAILING MACHINE AND RECORDING OF REGISTERED MAIL, AND THE PERFORMANCE OF VARIOUS CLERICAL TASKS AS REQUIRED.
PREVIOUS EXPERIENCE IS DESIRABLE BUT NOT ESSENTIAL. PREFERENCE WILL BE GIVEN TO THOSE APPLICANTS WHO CAN OPERATE STANDARD OFFICE EQUIPMENT SUCH AS TYPWRITER AND ADDING MACHINE.
SALARY — $607.50 PER MONTH
REPLY IN WRITING TO:
PERSONNEL SERVICES DEPARTMENT
YARROWS LIMITED
P.O. BOX 1030
VICTORIA, B.C. V8W 2S9

PUBLISHER Advertising MANAGER
Expanding chain of weekly newspapers requires an experienced advertising manager who can also fill the position of publisher of our division located in Powell River Management capabilities are of prime importance. Submit resume, including remuneration required to Jim Innes, General Manager, Westpres Publications Ltd., P.O. Box 910 Duncan.

corporation of the District of Oak Bay
CASHIER CLERK I
Salary range—$732-$792.
Applications for the above position will be received by the undersigned up to 4:30 p.m., Wed., June 11, 1975, on application forms supplied at this office. Applicants must have previous experience as a Cashier or Teller, knowledge of operation of a large cash register, accuracy in typing, balancing accounts and other clerical duties, together with the ability to meet and deal with the public.
J. A. L. Muir, Personnel Officer.

FURNACE INSTALLERS
Highest wages to top installers who are fully qualified and experienced in installing. Ductwork in domestic heating field. Contact J. D. Herda Ltd., 479-6612.

FULL-TIME POSITION
open for experienced salesperson in ladies' sportswear. Apply Victoria Press Box 657.

AVON
WANT TO MAKE MONEY — BUT NOT 9 to 5? Be an Avon Representative. Be your own boss, set your own hours. Call Miss Binger 384-7345.

HAIRDRESSER'S APPRENTICE wanted in a busy Sidney Salon, only those neat and willing to work and learn need apply. 656-2233.

EXPERIENCED DENTAL ASSIStant required immediately for Esquimalt Dental Office. Please state age, experience and salary expected to Victoria Press Box 652.

NEEDED IMMEDIATELY, BABY sitter for one-year-old in our home. Full time evenings, 3 to 12, and some 7 to 4, days. Own transportation a must. Phone 388-6863.

SCOTIA BANK
Has openings for tellers, experienced preferred. Apply to Mrs. Al Worsley, 477-1838.

RETIRED PERSON FOR PART time work in lumber yard, assisting in warehouse and yard. Inquire for details, Cash Way Lumber, Sidney, 656-1125.

EXPERIENCED MATURE TAPman required for evening shift at The Sherwood Park Inn. Applications may be left with bartender in The Friar Lounge.

VANDA BEAUTY COUNSELOR hiring in the Victoria and Duncan areas. For appointment call 383-1185.

SALESLADY-SALESMAN FOR hardware department, Cash Way Lumber, Sidney. Please phone for details, 656-1125.

COOK FOR SICK AND HOLIDAY relief, St. Mary's Priory Hospital, 478-6311, phone Mon. to Fri. 9-5 p.m.

HAIRDRESSER WANTED FOR busy shop, good working conditions, 598-7711.

22 OFFICE HELP

ADVERTISEMENTS IN THIS CLASSIFICATION MUST COMPLY WITH THE BRITISH COLUMBIA HUMAN RIGHTS ACT SEE COLUMN 1

PERSONNEL CLERK
An opportunity exists in the Saanich Personnel Department for a person experienced in public contact, interviewing, maintenance of records and detailed clerical work. The use of a typewriter is required although speed is not essential. As a member of the personnel staff, meets job applicants, reviews and categorizes applications, serves on selection boards, and personally conducts specific employment tasks. Serves as co-ordinator of benefit plans, establishes and updates personal files and records, maintains pay, vacation and sick leave records. A minimum of high school graduation is required, and post secondary personnel-oriented courses and-or experience in this field would be a definite asset.
Note: The present salary of $636 to $773 per month is the 1974 rate, and a major adjustment is expected.
Saanich applications will be accepted until 4:30 p.m. Friday, June 13, 1975.
Personnel Director
Saanich Municipal Hall
770 Vernon Avenue
Victoria, B.C.
V8X 2W7

SECRETARY WITH EXPERIence in company work required for lawyers office. Ability to assume responsibility essential. $750. 386-6754.

EXPERIENCED SECRETARY required for lawyers. Litigation experience and shorthand essential. $600-$800 depending on experience. 386-6754.

LEGAL SECRETARY EXPERIenced in estates and able to work on own initiative. $700 plus. 386-6764.

SECRETARY REQUIRED WITH experience in conveyancing and general legal work. Shorthand an advantage. $650-$750. 386-6754.

22 OFFICE HELP

YARROWS LIMITED
PAYROLL CLERK
DUTIES INCLUDE THE SORTING, EXTENSION CHECKING AND TAPING OF TIME AND COST SHEETS FOR TIMEKEEPING, PAYROLL AND LABOUR DISTRIBUTION PURPOSES AND RELATED CLERICAL FUNCTIONS.
PREVIOUS PAYROLL, COSTING OR OTHER COMPARABLE EXPERIENCE, INCLUDING THE ABILITY TO USE GENERAL OFFICE EQUIPMENT (ADDING MACHINE, TYPEWRITER) IS REQUIRED.
SALARY — $666.00-$785.00 PER MONTH
REPLY IN WRITING TO:
PERSONNEL SERVICES DEPARTMENT,
YARROWS LIMITED
P.O. BOX 1030,
VICTORIA, B.C. V8W 2S9

LOCAL SPECIALTY MANUFACturing firm require the services of mature and stable person for general clerking and office work—varied duties would include some typing, filing and invoicing, assist with monthly statements and some general office experience. Also quick and accurate with figures. Hours and wages negotiable. Please reply in own handwriting giving previous experience and qualifications along with references. Position available in July. Suitable applicant will be contacted for interview. Victoria Press, Box 624.

PROGRESSIVE MANUFACturing company requires an experienced person to manage the ordering function. The position involves processing customer purchase orders and issuing production orders maintaining the Kardex inventory system and controlling stock level. Typing and general office skills are required. Knowledge of the carbide industry would be helpful but not essential. Salary to be negotiated. Apply in writing only by Friday, June 20, to George Brice, Kennametal of Canada Ltd., 759 Caledonia Ave., Victoria.

MANAGEMENT TRAINEE
Excellent training program — For an excellent position. Our unique management training program follows a well planned, comprehensive schedule — provides you the best opportunity to develop quickly into a manager of a consumer finance branch office. Liberal employee benefits and regular salary increases based on your progress. Pacific Finance, No. 210-1207 Douglas St.

BOOKKEEPER-TYPIST
For electrical shop and contracting company, preferably with experience, contract estimates, invoicing and general office procedures. Wanhroom facilities limited. Salary commensurate with experience and ability. Reply in own hand writing to our auditors to Robert T. Obee and Co. Certified general accountants, 638 Fort Street.

VEHICLE SALES CLERK
Required by auto dealership to maintain new and used vehicle inventory controls, administer sales follow up program and handle new car warranty registration. Salary commensurate with experience and includes other benefits. Apply D. Paterson, Metro Toyota Ltd. 625 Francis St.

BOOKKEEPER-TYPIST
Part or full time for public accountant's office. Reply in own handwriting complete resume to: Robert T. Obee and Co. 638 Fort St. Salary commensurate with ability and experience.

CASHIER-RECEPTIONIST
Canadian owned finance company, excellent benefits and excellent starting salary. Experience in related field preferred but not necessary. Typing required. Contact Ron Fleet at 382-1331.

A QUALIFIED TYPIST IS NEEDed on a regular part-time basis to pick up material in late afternoon to be typed off premises and then to be returned early the next morning. Material of a confidential nature. Mr. Audette, 386-6224.

OFFICE CLERK REQUIRED, duties include invoicing, accounts receivable and some retail sales. Full time and permanent position for experienced mature person able to work with minimum supervision. Phone 383-2211.

SECRETARY WITH MIN. OF 8 years office experience required. Willing to train as trader of stocks and bonds and able to assume responsibility. Small office. $600 to start. 386-9021.

LEGAL SECRETARY
Interesting opportunity in congenial downtown legal firm for experienced conveyancing secretary. Salary $700-$800. Drake Personnel, 1175 Douglas, 385-3425.

TELLER WITH EXPERIENCE required for summer relief, please apply at TD Bank 630 Yates and Broad or phone Mrs. Beamish 382-2168.

TORONTO DOMINION BANK, Town and Country branch requires a typist. Applicant must also be willing to train in ledger area. Contact Mrs. Levy 386-6791.

EXPERIENCED ADDRESSograph and graphotype operator required for vacation relief work for the month of July, please send resume to Victoria Press Box 578.

CHARTERED ACCOUNTANTS office requires accounting student. Written application including qualifications and references should be mailed to Victoria Press Box 641.

TELLER WITH SOME EXPERIence either with bank or trust company required for pleasant downtown office. Monday-Friday 8:30 to 4:30. 386-9021.

TELLER
Credit Union requires a bright conscientious teller. Experience preferred. Typing an asset. Do you Qualify? Please phone 479-1631.

SCOTIA BANK REQUIRES A teller, experience preferred. Please apply in person at Hillside Shopping Centre Branch.

SECURITIES CLERK, FAMILIAR with stock and bond control responsibilities. Yorkshire Trust. Mr. Myers or Mr. Turner. 384-0514.

23 SKILLED TRADES

ADVERTISEMENTS IN THIS CLASSIFICATION MUST COMPLY WITH THE BRITISH COLUMBIA HUMAN RIGHTS ACT SEE COLUMN 1

Instrument Technician (M-F)
There is an immediate opening for an instrument technican with a background in industrial electronics at Island Copper Mine's copper-molybdenum mill near Port Hardy.
Port Hardy is on northern Vancouver Island and offers new housing, a shopping centre, a medical clinic and good outdoor recreation facilities.
Appliants should send a resume, with phone number, to: Personnel Manager, Utah Mines Ltd., Box 370, Port Hardy, B.C. V0N 2P0.
UTAH MINES LTD.
ISLAND COPPER MINE

PURVIS FLACK R.V. CENTRE requires service person for a career position. Experienced preferred but not essential. Apply in person 1080 Goldstream, 478-8377.

23 SKILLED TRADES

Director of Physiotherapy
ESSONDALE
$11,904 - $14,424
(under negotiation)
The Mental Health Branch, Provincial Government, urgently requires a qualified person to function as head of the Physiotherapy Department at Riverview, which is a large psychiatric hospital. Under direction, to be responsible for the physiotherapy services for a large patient population, to plan and coordinate programs; to provide assessments, staff supervision and other related services as directed. Requires graduation from university or approved school of physiotherapy, plus registration in Part 1 of Association of Physiotherapists for British Columbia; preferably experienced in psychiatric setting and at senior or supervisory level. Canadian citizens are given preference.
Obtain applications form the PUBLIC SERVICE COMMISSION, Valleyview Lodge, Essondale V0M 1J0 OR 544 Michigan Street, Victoria V8V 1S3 and return to ESSONDALE IMMEDIATELY. COMPETITION NO. 75:1504.

THURBER CONSULTANTS LTD.
VICTORIA
FIELD SURVEYORS
Thurber Consultants, a consulting geotechnical firm require qualified senior field surveyors to conduct surveys for soils work associated with railroads, pipelines etc.
Applicants should have had experience as a senior instrument man or party chief. Experience in level, transit and stadia work required and some experience in plane table surveys an asset but not essential. A diploma from a recognized institute of technology and or proved experience an asset. Additional technical experience in soils engineering desired but not essential.
The openings are for Victoria assignments on a project basis possibly leading to permenent employment for suitable candidates.
Applications should be sent to:
THURBER CONSULTANTS LTD.
628 Dupplin Road,
Victoria, B.C. V8Z1C1

MacMillan-Bloedel
REQUIRES
Side Winder Operator
For our Shawnigan Division located in the sunny Cowichan Valley on the Southeast coast of the Island, 4 miles from Duncan. Previous experience in a west coast logging division is required. For further information please contact:
V. Mauro
1196 West Pender
MacMillan Bloedel Ltd.
Vancouver, B.C.
V6E 2R9
or
J. Phillips
Shawnigan Division
Duncan, B.C.
Tel. 746-4121, evens 748-8728

CAREER OPPORTUNITY For RADIO COPYWRITER
An opening exists for a creative, technically proficient radio copywriter with several years' experience in the Victoria market. Basic radio writing and production skills are essential, as is the ability to produce under occasional pressure. Imagination, creativity and a strong desire to learn more are vital. Salary is open and will be negotiated, based on experience, background etc. Reply quickly, giving some background information, samples if possible and salary range expected to Victoria Press Box 627. Every reply treated in strictest confidence.

SENIOR DRAFTSMAN
5-year Canadian experience minimum. Excellent position for top qualified person, good working conditions; all benefits; salary open. Apply:
SIDDALL DENNIS WARNER ARCHITECTS
612 View St., Victoria, B.C.
(604) 388-4261

REGISTERED NURSE
X-RAY DEPARTMENT
Summer relief position from August 4-September 2 inclusive. Job duties to include.
A. Assuring sterility of all surgical equipment used in X-ray examinations.
B. Monitoring of patients undergoing special procedure X-ray examinations.
C. Doing parenteral IV and IM injection of medications.
Rate of pay $6.73 an hour.
Please apply to personnel Department, Victoria General Hospital, 841 Collinson St., Victoria.

CONSTRUCTION COMPANY
Has opening for bright person qualified in one or more of the following:
—Interior Decorating
—Cost Analysis
—Drafting or Other
Applicant must be stable employee and versatile to related field of residential construction. Please reply enclosing resume. All replies in strictest confidence. Victoria Press, Box 643.

HOUSE CARPENTERS
FRAMERS — FINISHERS
Well established Victoria firm requires qualified men on a number of varied building projects. Gross a minimum of $350 per week plus generous allowance for vacations and be employed under excellent working conditions. Please reply stating qualifications and a preferred date to commence work. Victoria Press Box 619.

PLASTIC FABRICATOR
Required by well established, expanding company. Must have considerable experience in making high quality articles from a variety of thermo plastic materials using heat forming and cementing techniques. Please submit brief resume and remuneration requirements to Victoria Press Box 642.

HEADLINERS
Experienced haircutter-stylist, required immediately 477-0154. 9 till 5.

Framing Contractor
Ambitious, aggressive, self-starter, able to work to NHA standards. Prompt payment assured. 5 to 10 houses to frame shortly. 383-9126.

NON UNION ELECTRICIAN, EXperienced in Loomex wiring, phone 383-4664.

23 SKILLED TRADES

British Columbia Forest Products Limited
MACKENZIE DIVISION — PULP
Requires
PIPEFITTER
An opening is available in our bleach pulp mill for a pipefitter who has B.C. Trade Qualifications. Pulp Mill or heavy industrial experience is necessary. The present rate is $7.50½ per hour plus a $0.24 cost of living allowance. A comprehenive benefit package is available.
BCFP is a major integrated forest products company employing more than 5,000 people throughout B.C.
THE COMMUNITY
Mackenzie is located 120 miles north of Prince George in the central interior of B.C. The community has been professionally planned and now has a population of 6,500. Housing is available within the $28,000 to $42,000 price range. Good educational and commercial facilities are established and are expanding to meet the requirements of the increasing population. Both summer and winter recreational activities are readily available in the surrounding area, including fishing, boating, hunting, skiing and snowmobiling.
Written applications outling training and work experience should be directed to.
G. McIntosh
Employment Supervisor
British Columbia Forest Products Limited
Box 310
Mackenzie, B.C. V0J 2C0.
Telephone applications accepted. Please call collect to:
(604) 997-3989

GEOGRAPHER DRAFTS-PERSON
The incumbent of this position will report to the Director of the Standards Division of the British Columbia Assessment Authority. Areas of responsibility include: to assist in the development of an efficient map system; to advise on the establishment of map guide lines within a Provincial framework. The successful applicant will be a skilled draftsperson and be able to make calculations relating to map requirements and be familiar with drafting instruments, aerial photography and microfilm applications. Qualifications: High School diploma with preference for completion of additional mathematic subjects plus technical school training; or an equivalent combination of education and experience. An excellent knowledge of maps and mapping plus familiarity with legal descriptions and land registry procedures. Salary to be commensurate with education and qualifications. Location: Victoria, B.C., Competition No. 75-69. Closing date 16 June, 1975. Application forms may be obtained from the various assessment offices throughout the province. Please direct completed application forms to: Co-ordinator Personnel, B.C. Assessment Authority, 1537 Hillside Avenue, VICTORIA, B.C. V8T 2C1.

MacMILLAN BLOEDEL
REQUIRES
HEAVY DUTY MECHANICS
For our Shawnigan Division, located in the sunny Cowichan Valley on the south East Coast of the Island, 4 miles from Duncan. Preference will be given to applicants who possess either a B.C. or Interprovincial Tradesman's Qualification Certificate and have several years heavy industrial experience. For Further information please contact:
V. Mauro,
Employment Office,
1196 West Pender St.
Vancouver, B.C.
or
Jack Phillips,
Shawnigan Division,
Duncan, B.C.
Ph. 746-4121
Eves. 748-8728

We're Hiring NOT Firing
WANTED
2 very special salespersons for a very special type of furniture, appliance, color TV and stereo store. We have reason to believe we have a lot more going for us than anyone else in our line of business. But, we need help to serve our many fine customers, they're coming back and bringing their friends. All our salespeople have done a good job for us, we pay them well, but they can only do so much. It takes a very special person to do the work our people are doing, we'd like you to join our family. Please mail as much information about yourself as possible that you think we should know about you so that we can consider your application. We suggest that a recent snapshot of yourself would be very much appreciated and most of all if you would settle for less than $15,000.00 per year then we are NOT interested. Victoria Press, Box 618.

EXPERIENCED AND QUALIfied hair stylist needed to take over clientele of busy salon. Phone 478-0226 evenings, and 592-7726 days.

EXPERIENCED CABINET maker (joiner) Moore Whittington Lumber Ltd. 2614 Bridge St. 386-1331.

ELEVATOR REPAIR PERSON with knowledge of Turnbull Elevators for casual work. Apply in person. Queen Victoria Inn, 655 Douglas

UPHOLSTERER MUST BE ABLE to perform work in craftsman like manner. 385-3121, 385-8959.

EXPERIENCED BRICKLAYERS required immediately Union wages. Apply job, 546 Yates St.

EXPERIENCED DRYWAL' tapers. 384-5912.

24 SALES PERSONS and AGENTS

ADVERTISEMENTS IN THIS CLASSIFICATION MUST COMPLY WITH THE BRITISH COLUMBIA HUMAN RIGHTS ACT SEE COLUMN 1

EARN $800 MONTHLY OR MORE
Creating sculptured finger nails working from your own home. Small investment required for equipment, material and instructions. Easy to learn. Start immediately. Write Victoria Press, Box 658.

PURVIS FLACK R. V. CENTRE requires sales person with extensive sales background. Those with sales experience need only apply. This is a career position. General Manager by appointment only. 478-8377.

Program Schedules for Saturday

Programs subject to last minute changes by stations concerned

CBUT 2	KOMO 4	KING 5	CHEK 6	KIRO 7	TIME	CHAN 8	KCTS 9	CABLE 10	KSTW 11	KVOS 12
	Kong Phooey	Emergency Plus	McGowan	Fav. Martians	8:00	McGowan				Fav. Martians
	Gilligan	Run Joe Run	Circle Square	Speed Buggy	8:30	Circle Square				Speed Buggy
	Devlin	Land of Lost	Wrestling	Jeannie	9:00	Marc's Music				Jeannie
	Lassie	Sigmund	Wrestling	Pebbles	9:30	Waterville Gang			News (9:45)	Superman
Nic et Pic	Super Friends	Pink Panther	Golden Years	Scooby Doo	10:00	Story Theatre			Across Fence	Scooby Doo
D'Iberville	Super Friends	Star Trek	Outdoor Sports	Shazam	10:30	Hudson Bros.			Idea Thing	Shazam
Le 60	These Are Days	Baseball:	Movie Review	Dinosaur Valley	11:00	Rupert Bear			Wally's Snop	Flintstones
Le 60	Bandstand	San Francisco	Frontier Coll.	Hudson Bros.	11:30	Pete's Place			Bobby Goldsboro	Flintstones
Vedette Direct	Bandstand	at Pittsburgh	Under Attack	Globetrotters	12:00	Movie Review			Wrestling	Globetrotters
Rue des Pignons	Impact	Baseball	Under Attack	Fat Albert	12:30	Travel '75			Wrestling	Fat Albert
Youth Cinema	Movie: Little	Baseball	Youth Cinema	Kemper Golf	1:00	Know Sports			Big Blue Marble	Kemper Golf
Klahanie	Women	Baseball	Klahanie	Kemper Golf	1:30	Outdoor Sports			Rifleman	Kemper Golf
Belmont Race	Movie	Movie: Gunsmoke	Belmont Race	Belmont Race	2:00	Frontier Coll.			Movie:	Belmont Race
Belmont Race	Movie	in Tucson	Belmont Race	Belmont Race	2:30	Under Attack			Jack Frost	Belmont Race
CBC Sports	Movie	Movie	CBC Sports	Dialogue	3:00	Under Attack			Movie	Outlook
CBC Sports	Inner Seattle	Inner Space	CBC Sports	Police Surgeon	3:30	Tennis	Carrascolendas		Fishin' Hole	Conference
CBC Sports	To Tell Truth	Water World	CBC Sports	Green Acres	4:00	Tennis	Sesame Street		Wrestling	Page 12
CBC Sports	The Fisherman	Evergreen Exp.	CBC Sports	Hee Haw	4:30	World of Sports	Sesame Street		Wrestling	Bewitched
Bugs, Runner	World of Sports	Animal World	Bugs, Runner	Hee Haw	5:00	World of Sports	Mister Rogers		Untouchables	Barnaby Jones
Bugs, Runner	World of Sports	News	Bugs, Runner	News	5:30	World of Sports	Electric Co.		Untouchables	Barnaby Jones
News	World of Sports	News	News	News	6:00	Wrestling	Electric Co.		Star Trek	News
Take Time	News	Seattle Weekly	Take Time	Movie:	6:30	Wrestling	Nova		Star Trek	Page 12
Bandwagon	Lawrence Welk	Truth or Conseq.	Bobby Goldsboro	The Monk	7:00	Emergency	Nova		Mission Imposs.	12 Special
Maude	Lawrence Welk	Let's Make Deal	Good Times	Movie	7:30	Emergency	Nova		Mission Imposs.	Movie: Maybe
FP Challenge	Kung Fu	Emergency	FP Challenge	All in Family	8:00	J. A. Cameron	Movie: Flesh		Jimmy Dean	I'll Come Home
Billy Liar	Kung Fu	Emergency	Billy Liar	Candid Camera	8:30	Sanford and Son	and the Devil		Pop Country	in the Spring
Barbara Frum	Movie:	Movie: World	Movie:	Mary T. Moore	9:00	Movie:	Movie		Nashville Music	Mary T. Moore
Barbara Frum	Molly Maguires	of Henry Orient	showdown	Bob Newhart	9:30	Pete 'n' Tillie	Movie		Buck Owens	Bob Newhart
Wayne, Shuster	Movie	Movie	Movie	Carol Burnett	10:00	Movie	Movie		Porter Wagoner	Carol Burnett
Wayne, Shuster	Movie	Movie	Movie	Carol Burnett	10:30	Movie	Micronesia		Wilburn Bros.	Carol Burnett
News	Movie	News; Movie:	News; Movie:	Movie: Games	11:00	News			Movie: Go West	Dragnet
Movie	News	Sgt. York	Pete 'n' Tillie	Movie	11:30	Larry Solway			Young Man	Movie: Inn of
Movie	News; Sammy	Movie	Movie (1:20):	Movie: Zigzag	12:00	Movie: Duel			Movie	Sixth Happiness
Movie	Sammy Davis	Movie	Day of Triumph	Rock (2:00)	12:30	Movie			Movie	Movie

24 SALES PERSONS and AGENTS

ATTENTION REALTORS! We have complete, modern facilities for several realtors at either of our two comfortable offices. Are you interested in:
1. Working with a long-established successful local company with a highly respected name?
2. Two different, generous commission plans with readily achievable bonuses?
3. An appreciable amount of floor traffic?
4. Modern air-conditioned office with free parking and the choice of 2 locations?
5. A rigidly ethical and "low pressure" operation?
6. Being treated as a respected associate and as an individual?
7. Assistance, advise and closing assistance on a 24-hour, 7 day a-week basis?
8. Absolutely no management competiton?
9. Encouragement and help in improving your professional qualifications?
10 Working on association with a staff of decent likable competent realtors?
11 Canda's largest Coast-to-Coast referral system?
If so please call:
JACK MEARS
OAK BAY REALTY LTD.
598-3344 or 592-3321
ANYTIME

SALES PERSON
Highly rewarding position for a person to sell new homes for construction company with extended future in real estate. Big inventory of homes for sale at all times. Best consideration will be given to the happily married person with family preferably the more responsible one of the two (head of family). Applicants must be bright and aggressive with sales experience in real estate, mortgaging or other related field with high ethics. We offer salary plus bonus to make a generous income. All replies strictly confidential. Please enclose resume. Reply to Victoria Pres, Box 552.

NEWLY OR ESTABLISHED LICENSED REALTORS!!
Wall and Redekop are expanding their Sales Staff and are now able to offer you:
1—Top commission rates plus sales bonus plan
2—No management competition
3—In-office training — Plus help in Listings, Appraisal and Mortgaging.
4—10 offices in B.C. plus National referral service Salespeople.
5—Work with a staff of friendly salespeople.
Phone or come in today, 746-4154
Peter Primgaard — Manager
468 Trans-Canada Hwy.
Duncan, B.C.

EXECUTIVE SALES
I need someone to help me in my business. If I find the right person they can name their own earnings.
Qualifications needed will depend on how much you want to earn. If you can sell or have always wanted to learn how to sell be sure and call this number. Do not phone just to find out who we are, but if you are intersted in making big money enough that you are willing to put in an honest days work for it, then call Island Sea Estates Acquisition and Consultants at (604) 384-8088.

CAREER OPPORTUNITY FOR SELF-STARTERS
We require potential sales personnel, men and women — especially women looking for a rewarding career — not high pressure, but rather an earnest person who will welcome a permanent position. Guaranteed salary up to $1500 per month for thirty months, plus benefits and training is offered if you meet the qualifications. We are starting a new training program and looking for three persons this month. Reply by letter giving complete information. All replies strictly confidential. Victoria Press Box 593.

REQUIRED COUNTER SALES person for building supplies knowledge and experience necessary. Good salary and benefits to the right person. Write resume to Imperial Building Materials, C-O Mr. Grealy.

IF YOU ARE PRESENTLY CALLing on food and drug trade and need an additional line, we are looking for someone to service established accounts. Reply stating lines carried and area covered to: Victoria Press Box 636.

25 TEACHERS

ADVERTISEMENTS IN THIS CLASSIFICATION MUST COMPLY WITH THE BRITISH COLUMBIA HUMAN RIGHTS ACT SEE COLUMN 1

TEACHER OF THE BLIND
VANCOUVER
The Department of Education, Provincial Government, urgently requires a qualified person to perform classroom teaching duties for blind students and possibly involving students with multiple handicaps. Requires a valid B.C. Teacher's Certificate, or eligible to obtain such certification, and preferably a diploma as Teacher of the Blind, or equivalent; somt related experience; ability to teach elementary science.
SALARY — According to Teachers' salary scale, depending on qualifications and experience.
Canadian citizens are given preference.
Obtain applications from the PUBLIC SERVICE COMMISSION, 636 Burrard Street, Vancouver V6C 2L1 (683-4364) OR 544 Michigan Street, Victoria V8V 1S3 and return to VANCOUVER by June 25, 1975.
COMPETITION NO. 75:1533.

SCHOOL DISTRICT NO. 65 (COWICHAN)
MUSIC TEACHERS
This district proposes to add 2 full time music teachers to the two existing music teachers in September 1975.
It is intended that these 4 district music teachers will act as a team in the improvement of the music program, in the elementary schools of the district.
Applications from well qualified, certified teachers, who feel they could make a good contribution to the district's elementary music program, should be sent to:
District Superintendent of Schools
2670 James Street
Duncan, B.C.

GOLDSTREAM PRESCHOOL (co-operative) requires teacher for a 4 year old program, Monday, Wednesday, Friday, starting Sept. Applicants must be licensed with community care. If interested call, 478-2260 or 478-5315.

26 PART TIME or TEMPORARY HELP

ADVERTISEMENTS IN THIS CLASSIFICATION MUST COMPLY WITH THE BRITISH COLUMBIA HUMAN RIGHTS ACT SEE COLUMN 1

REQUIRED PART-TIME LAB technician with knowledge of standard plate counts, coli plate counts and general lab practices. Apply Victoria Press, Box 640.

EARN EXTRA MONEY CLEANing downtown office buildings, Monday to Friday, 4 hours each evening, light work. Reply Victoria Press Box 622.

BOOKKEEPER — FOR SUMMER replacement. 5 weeks, one write system. Phone 382-6324 or 384-9798 non office hours.

WANTED
Part-time bookkeeper for Real Estate and Construction accounting. Apply to Victoria Press Box 638.

FRONT END MAN FOR BUSY station, weekends and summer relief. Call 388-6012.

26 PART TIME or TEMPORARY HELP

Sears
—Requires part-time seamstress.
—Applicants must by fully experienced in alterations of both ladies and men's wear.
—Apply in person to the personnel office.

Men's Wear Sales
Mature salesperson, for work Saturdays only, experience preferred. Apply Dorman's Store for Men, 1328 Douglas St., Victoria.

YM-YWCA COFFEE SHOP REquires capable person to provide holiday and "on-call" coverage for general duties in self-serve coffee shop. Apply in WRITING ONLY before June 13 to YM-YWCA Coffee Shop, 880 Courtney.

STUDENTS
8 weeks employment with Naval Reserve Summer Student Training Plan. Successful applicants guaranteed 56 days pay commencing July 3. For details call 388-2241.

OPPORTUNITY FOR AMBItious, open minded couple to attain high levels of personal and financial growth in spare time. For appointment phone 656-5023 between 6 p.m.-8 p.m.

WANTED: PART-TIME HELPER. 478-1017

30 SITUATIONS WANTED

RETIRED PLUMBER, AGE 57, and wife looking for part time employment in Vancouver Island area. Apartment caretaking janitorial, plumbing and heating or whatever. Write H. Redding, c-o J. McClure, Mill Bay, B.C.

RELIABLE COUPLE WANT REduced or rent-free accommodation in exchange for services —childcare, housekeeping, gardening, caretaking, etc. Experienced. References. 592-7174.

EXCELLENT FULL TIME BABY sitting in my home. Day or night. For one child ages between 2 and 6. Fairfield-Olive St. area. $7 per day. 388-4833.

REFINED NURSE COMPANION housekeeper, mature, capable, own car. 24 hour service. Elderly patients only. Reasonable rates. 592-6109.

LANDSCAPER — PLANTS lawns, trees, and cement work such as driveways, sidewalks. Cheaper than usual Landscaper. Phone Humbert Chaves 382-8388.

RELIABLE TEENAGER DEsires babysitting job. Evenings or full time summer employment. Marigold-Burnside area preferred. 479-4594.

QUIET LADY WITH INTEREST in embroidery requires job as companion-housekeeper. Conscientious and reliable. Good references. Victoria Press Box 629.

SINGLE LADY OFFERS ASSIStance to other woman having country acreage in return for accommodation for self and horse. 598-5097.

IF YOU NEED ODD JOBS OR housework done call Victoria Self Help Society at 384-4632 or 385-4654.

EXPERIENCED, ORDAINED, qualified, full Gospel pastor, seeking church interested in revival. Victoria Press Box 611.

WANTED — A FRIEND FOR Jimmy. Will baby sit week days your little boy, age 2 to 2½ years. Call 477-6871.

STUDENT WITH REFERENCES wants summer employment out of town or travel with family. 642-5054.

ENERGETIC, DEPENDABLE and anxious to learn any skilled trade. 384-9832.

MEAT CUTTER, 1½ YEAR EXperience moved here from Alberta, available for work. 385-5801.

PRACTICAL NURSE WILL GIVE excellent care to patient. 384-8806 mornings.

FINISHING CARPENTRY, FRAMing, drafting, designing, drywall, renovations. Phone Willy 385-9423.

WILL BABYSIT IN MY HOME — Blanshard St. area. Phone 385-8694.

UNIVERSITY STUDENT, 22, REquires 3 months work. 477-4241.

WILL BABYSIT IN MY HOME, Esquimalt area. Phone 386-7315.

R.N. WISHES HOME NURSING position. 388-6787.

MALE, 17, WANTS PART-TIME or full-time work. 382-5095.

33 BANDS, MUSICIANS and ORCHESTRAS

WANTED: KEYBOARD PLAYER, vocalist for top notch rock and funk cabaret band for well established group. Steady weekend work, top pay. 598-1082.

WEDDINGS, SPECIALIZED TAPE MUSIC, INCLUDING M.C. DUTIES. JAMES GURR 478-2468.

HARD TIMES BAND NOW TAKing bookings for weddings, banquets, etc. Call 384-2540 or 388-5730.

THREE-PIECE MUSICAL COMBO available for weddings, dances etc. 384-3704.

REAL PERFORMANCE MUSIC, still at down to earth prices. 386-7161.

36 BUSINESS SERVICES and DIRECTORY

Accounting Service

THE JACOBS INSTRUMENT company developed the first binary computer, the first parallel computer and the first real-time computer. We now offer:
—Computer Programming
—Systems analysis
—384-0558.

BOOKKEEPING FOR SMALL BUsinesses. Complete service includ ing financial statements. 384-1994.

Auto Glass

BOSSOM GLASS CO. LTD.
—AUTO GLASS — call our mobile van home sercice.
—ICBC Insurance claims handled promptly. Phone 382-3031.

Blacktopping

DRIVEWAYS, PARKING LOTS, industrial areas, subdivision, paving materials and supplies.
Free Estimates, 24 hr. service
O.K. Paving Co. Ltd.
2840 Nanaimo St., 386-3414

36 BUSINESS SERVICES and DIRECTORY

Blasting

BLASTING
Residential and Commercial Surface and Underground. Insured. Groen Blasting Ltd. 479-3176.

Bricklayers

M AND B MASONRY LTD., brick and block. 656-5091, 388-6128.

BRUNSWICK MASONRY CONtractor. 479-8331.

Cabinet Making

CUSTOM CABINET WORK
Millwork, kitchens, vanities. All types of custom casework.
OLYMPIC MILLWORK
Div. of Farmer Construction Ltd. 388-5121

R. B. CABINET INSTALLATIONS Specializing in distinctively styled kitchen and bathroom cabinets. "Reasonable rates." Phone R. Bains 384-7739, 477-0852.

Carpenters

CARPENTERS FOR ANY JOB Alterations, additions, framing, carports, sundecks, etc. Also all types of finished cement work, free estimates. 656-5306.

HAVENVIEW HOMES
Specialists in designing and building custom homes, additions and renovations. Quality plus economy. 478-6152.

EXPERIENCED CARPENTRY renovations, desks, basement finish, additions, repairs, reasonable rates. References. 384-2323, 386-6966.

RESIDENTIAL, COMMERCIAL, alterations, sundeck, rumpus rooms, etc. Free estimates. 478-8894.

MAN WILL DO REPAIRS OF any kind — roofing a specialty. 595-3019, anytime.

FINISHING CARPENTER, 40 years' experience, reasonable rates. 477-6029 or 385-8225.

THOMAS CONSTRUCTION, RESIdential alterations, all phases of construction, reasonable, 385-0289.

HOME CARPENTER, OLD hand. No job too small. Jock 598-7392.

SUNDECKS, STEPS, ADDITIONS, windows, or what have you. Reasonable. 598-1611.

SUNDECKS OUR SPECIALTY
We also handle fencing, sidewalks, carports. Free estimates. 652-3536.

SMALL JOBS MY SPECIALTY
Howie 478-4705

Carpets and Linoleum

HOURIGAN'S
CARPETS AND LINOS LTD.
FLOOR COVERING SPECIALISTS
715 PANDORA AVE. 386-2401

CARPET REMNANTS
Ideal for campers, cars, boats
$1.99 sq. yd.
$1.99 SQ. YD.
Regardless of quality
B and E Floor Coverings Ltd.
520 Dupplin Rd. 382-2116

Carpet Cleaning

COIT CARPET CARE:
THERE'S NONE BETTER!
COIT repairs any carpet
COIT offers carpet binding
COIT repairs burns, tears, holes
COIT cleans carpets too
COMPLETE, PROFESSIONAL, REASONABLE
COIT CARPET CARE
Call COIT — 386-6701

DOUGLASS CARPETS
Why pay someone else's overheads? For a professional job at a fair price in carpet and upholstery cleaning and cigarette burn repairs call Ron Douglass (B.S.W.C.) with Two "s" at 592-9517.

CARPET — UPHOLSTERY shampooing, professionally done by Mr. Sweeper at a price we know you can afford. 386-2947 for free estimate.

MAC'S RUG AND UPHOLSTERY cleaners. I own and personally do all cleaning. 385-7479.

Cement Contractors

AHEER CONTRACTORS, SPECIAlizing in sidewalks, driveways, basements, stone and brick work, fireplaces facing, etc. 386-2648, 383-0169.

PACIFIC CEMENT FINISHERS specializing in driveways, patios, sidewalks, floors. Free estimates. Call 384-2737 after 6 p.m.

DAVIDSON CEMENT CONTRACtors specializing in patios, sidewalks, driveways, etc. Phone Larry, 386-1291.

SPECIALIZING IN CONCRETE steps, driveways, patios, curbs, retaining walls, and concrete repairs. 592-7334.

BASEMENTS, DRIVEWAYS, patios, etc., free estimates. Day 388-4806, night 388-4979.

SPECIAL GROUND SEAL APPLIcation, keep dampness asd dust out of your house. Phone 652-3908.

Cleanup Services

ECONOMY CLEAN UP
Call up for free estimates. Composts, basements, attics, yards. We wash ceilings, floors, walls, etc. All kinds of home repairs, building or demolition, grass cutting. Fast guaranteed service. Call anytime.
385-7549

ALLANSON'S CLEAN UP — Wide variety of clean up service, including long grass cutting, yard clean up, all types, hauling rubbish, by week or month, basements, composts. Try us for your special job. Free estimates. 386-9022.

NO CHARGE AND UP
Two young responsible men have large truck. Basement, attics, composts, etc. Very reasonable. Bob's, 386-2451 anytime.

FAMILY MAN WITH TRUCK needs work. Will clean up yards, basements and garages. Will also do demolition 478-6054.

BIG JOHN'S SERVICES, MOVing, clean-ups, deliveries, any job, any time, reasonable rates. Phone 384-7425.

REFUSE PICK-UP
Always Disposal Co. Ltd., single or regular pickups. 477-0662.

DAVIES BROTHERS CLEAN UP service. Basements, attics, yards etc. 642-3057.

FREE PICKUP
Will pick up unwanted articles, 384-5121.

MAN WITH PICKUP — SMALL cleanups, anytime, 388-6049.

U-VIC STUDENT, LARGE TRUCK, basements, small moves. 477-3174.

UVIC STUDENT WILL HAUL garbage. 598-1052.

36 BUSINESS SERVICES AND DIRECTORY

Cleanup Services

WILL TRADE WORK
Clean-up, carpentry, painting, etc. for anything of value. Call anytime 384-0256.

RELIABLE, RESPONSIBLE PERson specializing in compost, long grass cutting and yard clean-up. Call Murry 598-1821.

FAST ECONOMICAL SERVICE, small or large job. Phone 383-0277.

Contractors

WHEATON CONSTRUCTION LTD.
General Contractors
Building Consultants
382-2159

WHEELER CONSTRUCTION
Interior finishing of commercial and residential properties. Renovations, remodelling, additions. 658-5822.

BRUNSWICK MASONRY CONtractors, brickwork and concrete blocks. Warehouses, apartment buildings, and condominiums. 479-8331.

T. AND C. BUILDERS LTD.
General Carpentry, Framing
385-5293 385-8587

FARMER CONSTRUCTION
Design — Renovations
388-5121

ANY KIND OF CONSTRUCTION. Repairing, renovations. For really low price. Please call 478-4113 or 385-8985.

ADA CONSTRUCTION
Complete renovation, remodelling, custom building. For free estimates call 478-5401. Financing or trade available.

Drain Service

M and M MAINTENANCE
Complete sewer and drainage repairs, fully qualified, reasonable rates. 383-4724.

Drafting

HOME PLAN DRAFTING. 652-5567. Please phone after 4 p.m.

Draperies

Sears
Custom-Made DRAPERIES
Choose from out great fabric selection. Drapes PROFESSIONALLY MADE and INSTALLED IN YOUR HOME.
CHARGE IT
Phone 595-9111
NO OBLIGATION
Simpsons-Sears Ltd.

HOURIGAN'S
Floor Covering Specialists
NOW SHOWING DRAPERIES
PROMPT IN-HOME SERVICE
715 PANDORA AVE. 386-2401

SAVE YOUR DRAPES—
Those shabby drapes can be brought back to life by the COIT experts. The best cleaning service available and that's guaranteed. Phone 386-6701 for free estimate. No obligation.

Dressmaking

ANN'S DRESSMAKING SPECIalizing in alterations. 9-12 only, please, 595-7657.

BRIDAL RETAIL AND RENTALS, costumes, formals, 28 Burnside W., 385-1542, Fashion Craft Shop.

Drywall

TOP QUALITY DRYWALLING boarding, taping, texturing, painting and decorating. 383-2337 or 382-6847.

DRYWALL, REPAIRS. TAPING and texturing. Free estimates. 382-6660.

DRYWALL RENOVATIONS, AND additions, 16 years experience, 383-6862.

Electrical Contractors

OLDER HOMES REWIRED — NO down payment. We finance through B.C. Hydro Plan.
EDDY'S ELECTRIC— 385-7666

S. W. ENERGY LTD. ELECtrical contractors, free estimates. 479-7505, 484-9945.

Excavating

JOHN BOWERS EXCAVATING, Case 450 with 4 in 1 bucket. Will work days, evenings, or weekends for your convenience. Reasonable rates. 479-7955.

BAYD'S BOBCAT SERVICE, EXcavation, loading, levelling, etc. Contract or hourly. 478-4047.

ROBERTSON'S EXCAVATING 450 Case, land clearing, bull dozing and backhoe. 595-8530.

Fencing

SPRINGFIELD FENCES
Fencing to enhance and compliment your surroundings. Designed and crafted by professionals. 386-8116, 652-3346.

CHAINLINK FENCING, TOP RAIL construction and others, free estimates. 658-5832.

Flooring and Sanding

M & M FLOOR
Hardwood, Carpets and Linos
COMPLETE FLOORING CENTRE
532 William St. 384-0343
NIGHTS: 386-3078 or 383-2581.

Gardening

PENINSULA LANDSCAPERS
Quality lawns and gardens, free estimates. 656-2925.

ED'S TRACTOR SERVICE, ROtovating, levelling, brush cut. 479-2204.

TREES, SHRUBS, HEDGES, CUT back, pruned and shaped estimates. 385-5307.

PACIFIC LAWN CARE
Yearly, monthly, hours. 386-2602 anytime.

FRANK'S GENERAL GARDENing and pruning. 477-6661.

UVIC STUDENT WILL CUT lawns, and cleanup. 598-1052.

36 BUSINESS SERVICES and DIRECTORY

Gardening

BEAUTIFUL GARDENS. FOR complete cleanup and maintenance, new lawns, aerating or landscaping. 384-9972 after 5.

HARVEY'S GARDEN SERVICE. Do it now! Rotovating, power raking, aerating, new lawns. Fong. 479-7078, 384 8621.

KEN'S LAWN AND GARDEN care contracts maintenance. Commercial and residential, easy care landscaping. 479-3773.

UNIVERSITY STUDENT
Reliable experienced gardener has openings for steady customers. 382-0248.

EXPERIENCED GARDENERS at inexpensive rates. Phone George between 6 and 8. 383-0459.

EXPERIENCED HEDGE CLIPping and garden maintenance. Dutch. 382-6387 after 5.

TREES PRUNED AND LIMBED, hedges and shrubs trimmed, 383-8363.

Glass

SOLAR FILM TO REDUCE HEAT gain and fading in your office home, camper or van. Numerous colors available at reasonable prices. 385-5435.

Gutter Cleaning and Repair

WHY WAIT FOR BAD weather? Our cleaning, rewaterproofing and preservative treatment, will add years of carefree service to your gutters. Very reasonable, all work guaranteed. 477-4908.

Handymen

HANDYMAN SPECIALIST. CARpentry, electrical, plumbing. Guaranteed work. References. 479-7772.

Home Improvements

Feature Kitchen Centre
2610 Douglas 385-4921
LARGEST Selection OF KITCHENS on the West Coast!
ALSO
Bathroom — Renovations
FREE ESTIMATES
FREE Planning Service
AGENTS
for the NEW
JENN-AIR RANGE

COM-PAK CABINET CO. SPECIAlizing in remodeling of existing kitchen cabinets at fantastic savings. 656-5772 or evenings 656-6495 for free estimate.

ADDITIONS, RENOVATIONS, painting, all types, while weather is good. 598-1611.

SMALL CARPENTRY, ELECtrical, small plumbing, panelling jobs. Quickly completed. Reasonably priced. 479-7245 after 5 p.m.

Landscaping

BARKER LANDSCAPING LTD.
—since 1940—
Lawn specialists. Expert and considerate garden layout and shrub placement — sketches — ideas. Our expert stonemasons can build you anything in rock or slate — walls, patios, pools or pillars — etc. For a free competitive estimate, call 595-8323. Terms.

LANDSCAPING, ROCKWORK, cement work, tree removal and planting, lawn and garden maintenance. Private wharf construction, spring and construction cleanup and land clearing. 479-9210 or 595-1332.

BAYD CONTRACTING SERVICES
—Free Landscaping Estimates—
—Bob Cat Rental—
—HSauling, Clean-up, etc.—
—All work Guaranteed—
—478-4047—

SPRINGFIELD LANDSCAPES
Imaginative, low maintenance designs of contemporary style and traditional quality, 386-8116, 652-3346.

J AND D TRENCHING, LAWN trenches from 4-10" turf cutting, water lines and drain tiles. 478-6937.

G. AND C. LANDSCAPING AND stone masonry. Quality work at reasonable rates. Call after 5, 658-5832.

ZEERS BOBCAT RENTAL
Landscaping, trenching, rubber or track loader. 478-0245.

SAANICH LANDSCAPING
Complete landscaping and rock walls, lowest price. 479-6490.

HARVEY'S LANDSCAPING. NEW lawns, design, commercial, residential. Fong, 479-7078, 384-8621.

CEDAR STEPPING BLOCKS.
Phone 385-2776 after 6.

VAL'S LANDSCAPING
386-2696 or 386-7400

Masonry

OLD COUNTRY
General masonry. Specializing in blocks, bricks, stone, slate, terrazzo tiles. Custom built chimneys. 478-6152, 384-6224.

BRUNSWICK MASONRY CONtractors, brickwork and concrete blocks. Warehouses. apartment buildings, and condominiums. 479-8331.

RURAL STONE WORK, LANDScaping, steps, retaining walls. 642-5587, 642-3661.

BENEY MASONRY
386-2696 or 386-7400

Moving

COMERFORD MOVING
Careful, efficient handling. Fully insured. $18 hour. 385-0078, 383-1078.

STUDENT WILL TRUCK TO EDmonton or points along the way. Very reasonable rates. 652-5646.

BISSON'S MOVING, 384-6442
Piano, household and apartment moving.

EAGLE MOVERS 383-0621
Appliances Delivery Specialists
Contracts General (Res.) 478-7087

UVIC STUDENT WITH VAN will move. 598-1052.

Office Furniture

IBM CORRECTING SELECTRIC for rent. Mr. Lutz, 598-8701, evenings.

36 BUSINESS SERVICES and DIRECTORY

Painters and Decorators

ISLAND DECORATORS
Painters Paperhangers
Spray Painters
Plaster Repairs
Convenient Time Payments
383-9059 Eves. 382-1479

CLARK AND PATTISON PAINTING CONTRACTORS LTD.
Brush or spray. Paperhangers. Texture and vinyl work. Will do all or part of any job. Paint store, BAPCO, GENERAL and PRATT AND LAMBERT paints, and rentals of all painters' equipment. Terms if desired. Phone 384-0443, 760 Bay St.

BROTHERS PAINTING AND DECORATING
Free appraisals, cost consultant. All types of painting. All types of repairs. Commercial, farm, residential. Lowest rates. Terms. Work guaranteed. 383-8112.

DOWSON PAINTING CONTRACTORS 385-6042
Residential, commercial, free appraisals, color consultant, low rates, work guaranteed.

INTERIOR — EXTERIOR
Special low rates. For clean job. Self-employed. Phone Douglas at 477-5207.

PROFESSIONAL PAINTER. Brush, roller, spray and texturing. Interior, exterior. Lowest rates. Free estimates. 598-5880.

SELF-EMPLOYED CRAFTSMAN wallpapering, painting, varnishing, plastering, carpenter, tiles. 384-8242.

PROFESSIONAL EXTERIOR painting — fences, garages etc. Lowest price in town. 479-2697, 479-8481.

B.M.B. PAINTING AND ROOFing Contractors. Residential and commercial. Free estimates, reasonable rates. 479-4547.

EXTERIOR AND INTERIOR painting, reasonable rates. Have your estimate made now for work to begin July 2. 383-5098.

PAINTING AND DECORATING reasonable rates. Satisfaction guaranteed. Terms. 595-4905, 479-2473.

STUDENT WITH PAINTING EXperience will do good, fast work for $4.50 per hour. 592-1551 evenings.

EXP. ENGLISH PAINTER
Int. and ext. 35 yrs. exp.
Paperhanging. Minor Repairs
Free Est. After 6—478-1810

RESPONSIBLE FAMILY MAN. Experienced painter, paperhanger will beautify your home. 384-3596.

QUALIFIED PAINTER, REASONable rates, guaranteed work, free estimates. 592-9210.

PAINTING, INTERIOR, EXTERIor, 11 years experience, free estimates, phone anytime 598-8240.

Plasterers

PLASTERING, STUCCOING, TEXturing old and new ceilings, repairs. Fred Blanchard and Sons, 656-4211.

COLEMAN PLASTERING LTD.
Stucco. 598-3433.

Repair Service

LET ME REPAIR YOUR ELECtrical appliances. Lowest charge in town guaranteed. Call Harmin at 388-6383.

LAWNMOWER, MINI-BIKES AND small engine repairs. Pickup and delivery. 592-7750.

Roofing and Siding

B.M.B. PAINTING AND ROOFing Contractors. Residential and commercial. Free estimates, reasonable rates. 479-4547.

PARKER JOHNSTON LTD.
1855 BLANSHARD, 382-9181
"Roofing Victoria Since 1935"

Sandblasting

SAND BLASTING
Will do big or small jobs. Steel, cement, or brick. 478-3856. Call anytime.

Tailors

OAK BAY TAILORS
Tailoring, alterations ladies and men Quality leather alterations.
1826 Oak Bay Ave. 598-4131

BRITISH CUSTOM TAILORS
1311 Blanshard 383-2632

Tree Service

CEDARDALE TREE SERVICE LTD.
Large shade and ornamental trees scientifically pruned. TREE REMOVALS
(rep.) Charles Cowie 385-9931

MOUNT VIEW TREE SERVICE
Everything in trees.
Big or small, we do them all. 479-3873.

Upholstery

GRUBBY FURNITURE?
Why put up with your couch and chairs looking so grimy? Coit can bring them back to life with their world famous upholstery cleaning. Call Coit, 386-6701, for free estimate — no obligation.

Vacuum Repairs

ALL MAKES, FAST SERVICE, guaranteed at a price you will like, also bags, filters, etc. Pickup and delivery. Call Mr. Sweeper 386-2947, 906 Esquimalt Rd. at Head.

38 TRAVEL

"THE BEST IN BUS TOURS"
JUNE 7—YELLOWSTONE PARK
JUNE 12—PORTLAND ROSE FESTIVAL
JUNE 15—RENO
JUNE 21—MT. BAKER — SOLD
JUNE 28—LONG BEACH SUNSHINE COAST
JUNE 28—HURRICANE RIDGE
JUNE 29—RENO
JULY 1—PARKSVILLE
JULY 3—DISNEYLAND
JULY 12—NORTH CASCADES
JULY 12—SALTSPRING ISLAND
JULY 19—WATERTON LAKE
JULY 26—BELLINGHAM
AUG. 2—HURRICAN RIDGE
please call for further information
XANADU CRUISE
ALASKA
$500 per person
June 6-14-22
CAPITAL TOURS
384-1432 VICTORIA

TRAVEL INFORMATION. GOING to Latin America or around the world? Save a great deal of money. 479-4727.

38 TRAVEL

Redwing
For the Time of your Life Take a REDWING holiday. Avoid the fuss — bus with us!
CALIF.-NEVADA—16 days $290 per person sharing
DISNEYLAND—10 days family rates start $185 per person.
LAS VEGAS—9 days $175 per person sharing.
SAN FRANCISCO—8 days $145 per person sharing.
RENO-SAN FRANCISCO—9 days $165 per person sharing.
RENO—7 days $127.50 per person sharing.
MARITIMES—24 days Family rates start $619.00 per person sharing.
"WE CARE" about YOUR holiday
Redwing Travel Ltd.
645 Fort St.
383-5311 - 382-5194
or call your travel agent.

CRUISES TO ANYWHERE
We have a wide range of inflation beating cruises to almost any destination. Freighter travel too. Call us.
FEATHERSTONE TRAVEL
734 Yates 386-6101
OR
Colwood Plaza 478-9505

39 PERSONALS

IF YOU ARE A WOMAN BEtween 20 and 35, and don't usually answer personals, consider this one; I don't usually write them. I am a Victoria man, late twenties, unattached, financially secure and professionally employed. I am sensitive mature, fit, attractive and tired of being lonely. I have varied active interests but need female companionship to share and fully enjoy them. I can enjoy any level of relationship but seek a healthy, intimate, ongoing one. Prefer a woman under 5'8", active, intelligent, attractive, non-smoker who has her head together. Reply saying something about yourself to Victoria Press Box 620.

LADY, 52, WOULD LIKE TO meet congenial gentleman about same age for outings and companionship. All answers confidential. Object: friendship. Victoria Press Box 630.

FEELING THE NEED TO TALK things over? There are people who can help. Phone NEED, Victoria's Crisis Line, at 386-6323. We are always there.

ALCOSENSE: BEER SALES INcrease: 1973—6.7 per cent, 1974—3 per cent. Make 1975—0 per cent. Symcits.

GENTLEMAN OVER 70 WISHES to meet lady not over 120 lbs. Dancing, drives, cards. Victoria Press Box 656.

THE PEN MATE CLUB
An excellent way to meet friends.
Box 2308, Calgary, Alberta

ATTRACTIVE EDUCATED LADY 42, seeks lonely older established genf. Victoria Press Box 649.

WHO CARES IF YOU PREGnant? Birthright does. Phone 384-1431.

DIAL-A-THOUGHT FOR A HELPful Thought. 592-4332.

40 BUSINESS PERSONALS

PILOTS
MOUNTAIN CHECKS
TAIL WHEEL CHECKS
FLOAT RATINGS
MULTI ENGINE RATINGS
Pacific Flight Training
Arnold Parlee 656-2829

LOAN AND MORTGAGE AMORTIZATION SHCEDULES
Can be processed in our office while you wait, or phone your order in. Only $4. for an original and copy.
ACT COMPUTER CORP.
1580 Cook St.
Victoria 385-8765.

VICTORIA ESCORT SERVICE. Male and female escorts of all ages, choosen on very exacting standards of personal appearance, good grooming, intelligence, integrity and conversational capabilities. Phone 385-3500.

"AS USUAL THE UNUSUAL"
Going to any length to serve you. Fredrick Diana Barber-Stylist now at the Shelbourne Plaza. Come and collect your prizes. Drop ins or appointments welcome. 477-0212 or 477-4464.

WRITER NEEDS WORK. WILL produce reports, speeches, brochures, A-V presentations, scripts, etc., to meet your specific needs. Victoria Press Box 637.

"YOU ARE AN ARTIST"
Register now for 8 week course in beginning oil painting. Classes start June 16. Limit — 10 students. Fee $45. 382-4922.

ALCOHOLICS ANONYMOUS
Drinking problem? Want to quit?
Phone 383-0415; P.P. Box 1.
Central Office, 1005 View St.
Phone 383-7744, 9:30 to 5.

JUNK CARS HAULED, FROM residential property, $7. Capital Region Board. Project SAM, 478-7811.

IF YOU ARE IN POOR HEALTH and unable to find relief I may be able to help you. Victoria Press Box 591.

FRANK MALLORY HYPNOTIST. counselling, therapy and self-hypnosis. 477-1431, after 4:00 p.m.

LONELY? FIND A COMPATIBLE companion through Emily Quest, write P.O. Box 5220, Victoria.

TRUCK LEAVING FOR KELOWna, June 19. Hauling fridges and deep freezes. Insured. 382-1302.

VICTORIA HYPNOSIS CENTRE, 101-645 Fort St. 388-9722.

MRS. PAYN-JONES TRANCE medium. 386-3603.

SCRAP CARS HAULED, 478-6212 or 478-8512.

SCRAP CARS HAULED.
478-9571.

IN DEPTH PSYCHIC READINGS. 477-8205.

42 EDUCATION

TUTORING PROFESSIONAL help by experienced teacher, French, Math, new and old methods. 598-2331.

aboutv
bruce lowther

BUREAU OF USELESS INFORMATION: Friday's answer — The Third Man, that great tale of nefarious evildoings in postwar Vienna, starred Alida Valli as the girl with Trevor Howard as the detective. Graham Greene wrote the script and Carol Reed directed. Superbly.

Today's question — Bram Stoker, manager for famed actor Henry Irving, had a bad seafood dinner one night in the 1890s. In his sleep that night, he dreamed a story which he wrote into one of literature's most famous books. Name the book or await the answer Tuesday.

"Let's see if I've got this straight—Archie Bunker visits the Jeffersons, the Jeffersons drop in on Mary Tyler Moore who visits Rhoda. Rhoda visits Maude and Maude stops by the Bunkers."

Saturday highlights

6:30 p.m. — One reason why I like PBS is because you see things you'd never get on any other station. Like Nova and its report on why starfish are devouring coral reefs — 9.

9:00 — The CBC starts talker Barbara Frum's summer series and it's followed at 10 p.m. by Wayne and Sullivan's Gondoliers. Or is that Gilbert and Shuster — 2.

Saturday sport

11:00 a.m. — Baseball, San Francisco at Pittsburgh — 5.

1:00 p.m. — The Kemper golf event — 7, 12.

● 2:00 — The Belmont completes racing's triple crown — 2, 6, 7, 12.

3:30 — Today's only tennis championships — 8.

4:30 — CTV World of Sports has the first Canadian championship car race of 1975, from Edmonton — 8.

Saturday movies

1:00 p.m. — Little Women (only fair 1949 MGM version), Liz Taylor, Janet Leigh, June Allyson, Margaret O'Brien. My, how history flies: less than a century between Louisa May Alcott and Liz Taylor — 4.

2:00 — Gunsmoke in Tucson (1958 western cheapo), Forrest Tucker. No, Matilda, it's not about James Arness' reaction to the cancellation of his TV series — 5.

2:00 — Jack Frost (1966 fantasy). Has no rime nor reason — 11.

6:30 — The Monk (poor 1969 private eye), George Maharis, Janet Leigh. Don't let it become a habit — 7.

7:30 — Maybe I'll Come Home in the Spring (so-so 1970 generation-gap), Sally Field, Jackie Cooper. Already dated — 12.

● 8:00 — Flesh and the Devil (1926 Garbo meets John Gilbert). It may be a curiosity to our young or jaded eyes but it remains the first film with "torrid" love scenes — 9.

9:00 — The Molly Maguires (mostly disappointing 1970 strikers drama), Sean Connery, Richard Harris, Samantha Eggar, Frank Finlay. Good color and sets but little more — 4.

9:00 — The World of Henry Orient (amusing 1964 Peter Sellers, pianist). The supporting cast makes it a better world — 5.

9:00 — Showdown (fairish 1973 actioner), Rock Hudson, Dean Martin, Susan Clark. For this showdown, don't show up — 6.

9:00 — Pete 'n' Tillie (pretty good 1972 romanticomedy-drama), Walter Matthau, Carol Burnett. Repeated on Channel 6 at 11:20 and the best of the 9 p.m. lot — 8.

11:00 — The Games (1970 marathon drama, new to me), Michael Crawford, Ryan O'Neal. Might be pretty good — 7.

● 11:00 — Go West, Young Man (1936 Mae West). Had Mae really trekked across the plains, the covered wagon would never have been invented — 11.

11:15 — Sgt. York (1941 Gary Cooper Oscar-winner). Still some bearable moments but mostly hokum now — 5.

11:30 — Inn of the Sixth Happiness (popular 1958 missionary drama), Ingrid Bergman, Curt Jurgens and, sadly, the last Robert Donat — 12.

12:00 — Duel (good 1971 modern chiller), Dennis Weaver. This is the truck vs. car dandy — 8.

12:30 a.m. — Zigzag (only fair 1970 frame suspense), George Kennedy — 7.

1:20 — Day of Triumph (only fair 1954 Christ story), Lee Cobb, millions more. It's no triumph — 6.

1:55 — The Dark Corner (all right 1946 whodunit), Lucille Ball, Clifton Webb. Speaking of Mae West, can't you see her sashaying up to an Indian chief and murmuring, "Okay, Geronimo, show me how brave you really are" — 8.

3:30 — A Connecticut Yankee in King Arthur's Court (amusing 1949 Bing Crosby). It's most amusing when Bing, William Bendix and Cedric Hardwicke combine in the unlikely ditty Busy Doing Nothing — 7.

Saturday radio

4:00 p.m. — The Entertainers is all an Ella Fitzgerald concert in Toronto — CBU-FM (105.7).

10:00 — Anthology includes a Gerald Pratley report on the Cannes film festival — CBU (690).

● —Recommended.

42 EDUCATION

BRITISH TEACHER OFFERS home tuition in French at any level. 385-6188 after 6 p.m.

60 FUEL

FINEST ALDERWOOD, FIR, split, delivered, stacked, cheques accepted. 658-5832.

63 TIMBER

WANTED TIMBER
FELLED, BUCKED or STANDING
Fir, Cedar or Hemlock
TOP PRICES PAID
Ideal Sawmill Ltd. 385-0441

TIMBER WANTED, STANDING or felled, top prices paid. Phone 388-5704.

WANTED — FALLING AND yarding contracts for skidder. 753-6793.

CEDAR SAW LOGS WANTED
743-2830

65 BUILDING SUPPLIES

MOORE WHITTINGTON LUMBER LTD.
2614 BRIDGE ST.
386-1331
DOORS
Victoria's door headquarters.
All types — entrance, pre-hung, pocket door frames.
Some seconds and inventory clearance items at low prices.
Victoria's only complete:
SASH, DOOR and MILLWORK MANUFACTURING PLANT.
CEDAR

18" HAND SPLIT CEDAR All dimensions. Hidden Valley Sawmill. Open weekends. 743-2830, shakes. 477-4674.

65 BUILDING SUPPLIES

Cubbon on Cook
Lumber and Building Supplies
PLYWOOD SALE
¼" Sanded D $ 5.99
⅜" Sanded D $ 8.27
½" Sanded D $ 9.86
⅝" Sanded D $10.96
¾" Sanded D $12.49
Ceiling Tiles 12x12 Ctn. $11.99
Ceiling Tiles 16x16 Ctn. $11.99
Insulation Celufibre Bag. $ 4.79
42" Garden Stakes 75 pc. $ 2.89
Pre Hung doors $19.99
Cement 80 lb. bag $ 2.29
Topping-Mortar-Concrete mix $ 1.99
¾" Sen Plywood 4x8 $34.99
Free Gallon of Olympic Stain with purchase of 4 gallons
50 lb. Roll roofing roll $ 6.99
90 lb. Slate roofing roll $ 8.95
8' Corrigated plastic $2.99
1720 Cook CHARGEX 384-8181

SAANICH LUMBER YARDS
3041 Douglas St. 385-2486
Night Phone 479-1424
Materials for 12'x20' garage (roofing extra) $290.00
Sabot Kit (sailing) $ 47.00
8'x10' greenhouse $205.00
Pram Dinghy kit $ 37.00
Work Bench materials $ 10.00
Compost Box, 4x6 $ 10.00
Garden Sheds, 6'x7'6" $121.00
Chicken coops, any size
Fencing of wood availabe

ROUGH CUT 2X6'S, 15C FT; 2x4'S all lengths, 5c ft; doors, $1.00 each; bathtubs, $10 each, 242 Mary St., 382-8711.

18" CEDAR STRAIGHT SHAKES, delivered, 10 square, 385-0078.

65 BUILDING SUPPLIES

Lumberworld

HARDBOARDS
4x8—1/8" $2.99
4x8—1/4" $3.99

PANELLING
SORENTO — attractive feature walls — great for rumpus rooms. 4x8 sheets in Walnut, Oak, Rosewood and Pecan finishes $5.40
MURANTI MAHOGANY — costs less than GIS, can be used inside or outside — guranteed waterproof — 4x8 sheet $6.29
STOCKADE — for that look — 4x8 panels, White, Grey, Dark or Light Brown $4.88

FLOOR COVERINGS
ARMSTRONG CORAIRE— 6 ft. widths, great selection of colours and patterns, Reg. 6.40 sq. yd. NOW ONLY 3.99
INDOOR-OUTDOOR CARPET — rubber backed 3 colours, per sq. yd. $2.66

ARBORITE
Special selection — 11 colours in Velvetex. 4x8 sheet $12.88

RANCH PANEL SHORTS
Rough face cedar — bundles of 4 pcs.
1x8—3' bdle. $1.69
1x8—4' bdle. $2.30
1x8—5' bdle. $2.95

LAWN FURNITURE KITS
Lawn Chair $7.95
Patio Table $5.25
These are Really Nice! Dressed cedar.

PICNIC TABLES — partially assembled, Sanded Cedar $23.95

Lumberworld
3955 Quadra St.
479-7151
Open Six days a week
7:30 to 5:30

IMPERIAL
BUILDING MATERIALS LTD.
The Builders Supply House

FLOOR COVERINGS
CARPETS — VINYLS
— CERAMIC TILES
Try us for the best prices in town!

CARPETS
by HARDING — CROSLEY KARASTAN, CANADIAN CELANESE — OZITE — McGRATH's etc.
EXAMPLE:
Reg. Price $12.95 sq. yd.
SALE PRICE $9.95 (to 40 yds.)
SALE PRICE $9.50 (over 40 yds.)
VINYLS
New Mirabond finish — genuine No-Wax. ARMSTRONG "Sundial," DOMCO "Highlight".
Reg. price $9.95 sq. yd.
SALE PRICE $8.50 sq .yd.
CERAMIC TILE
1x1 Regular 1.69 — Sale 99c sq. ft.
1x2 Regular 1.29 — Sale 89c sq. ft.

Master Charge — Chargex
2955 DOUGLAS ST.
386-1401
Member of Victoria HUDAC
Formerly Victoria Home Builders

SPECIAL SPECIAL
Lumber - Plywood
Gyroc Insulation Nails
Timbers Doors Stucco Wire

GYPROC
4x8—3/8 $2.69 4x8—1/2 $2.88

Plywood unsanded		Sanded	
4x8 — 5/16	$4.25	4x8 — 1/4	$6.74
4x8 — 3/8	$4.52	4x8 — 3/8	$8.27
4x8 — 1/2	$6.11	4x8 — 1/2	$9.86
4x8 — 5/8	$7.22	4x8 — 5/8	$10.96
4x8 — 3/4	$8.94	4x8 — 3/4	$12.56

4x8 — 5/8 Std. T and G $8.25
Also special quantity discounts.
LUMBER prices per 1000 FBM
2x4—6' Std. and Btr. $ 79
2x4—8' Std. and Btr. $145.00
2x4-2x6-2x8 Std. and Btr. $155.00
2 1/4 and 3 1/4 CW nails $15.95
2x4-8' econo studs .40

DELIVERIES made ANYWHERE on VANCOUVER ISLAND. Before you buy COMPARE OUR PRICES. For QUALITY, SERVICE and GUARANTEED SAVINGS, phone
HOME LUMBER and BUILDING SUPPLY
470 ARDERSIER RD.
386-3374 — 385-8711

FIBREGLASS SHEETS AND PANELS
Large stocks available, all sizes and profiles. Clear and coloured.
Construction Services and Supplies Ltd.
442 Vanguard, Richmond
Phone 273-0908, eve. 531-3403

BARGAIN, BUILDERS — CONtractors. Large quantity of rough cut 4x8 fir, new lumber in 12 to 20' length, $130 per M. Lovitt, 598-1541 or 592-3668.

LIFETIME FIBREGLASS SEPTIC tanks. Government approved, assorted sizes also well cribbing, water tanks. Versatile fibreglass Manufacturing Co. Ltd. 478-3942.

CEDAR SHAKES AND SHINGLES Buy direct from mill. Certified. Delivered. Phone mill 647-5425 anytime or 385-1150 between 5 and 7

65 BUILDING SUPPLIES

STEWART AND HUDSON
BUILDING SUPPLY CENTRE

Sanded D Fir Ply
4x8-1/4—$ 6.74
-3/8—$ 8.27
-1/2—$ 9.86
-5/8—$10.96
-3/4—$12.56

Tongue & Groove Fir Ply
Unsanded D
4x8-1/2—$ 6.44
-5/8—$ 7.44
-3/4—$ 8.99

BUDGET PLANS — CHARGEX
Open Mon.-Sat. 7:30-5:30
400 Gorge Rd. E. 386-3211
STEWART & HUDSON Ltd.

70 MUSICAL INSTRUMENTS

REPAIRS
We have Vancouver Island's most complete repair facilities for brass, woodwind and all fretted instruments.
NELSON'S
MUSIC CENTRE
1315 GOV'T. 385-9728

BABY GRAND
—Excellent condition
—Good action and fine tone
—Private sale, must sell
—Asking price based on independent evaluation
—$3195 or best offer
383-1540

FENDER
Guitars and amps. Hagstrom Bass $150. Good acoustic guitars, Maya, Takamine, Tama. Marshall 100 w. amps, Sho-Bud pedal guitars and strings. Easy parking and good prices.
SOFT SOUNDS
2031 Oak Bay Ave. 598-1524

A FINE LINE
In fact we have three fine lines of pianos. Sherlock-Manning, Kawai and Wurlitzer. Pianos for every budget and every taste. Also used pianos. Come in and see them all at
SCOTT PIANO AND ORGAN
612 FORT 386-2434

ORGAN RENTALS
Rentals including family lessons from $30 monthly with option to purchase.
Paragon Music Ltd.
Kimball-Gulbransen Organs
HILLSIDE MALL 595-1775

ATTENTION CHURCHES
Wurlitzer wishes to announce the new model 542 Chapel Organ. Suitable for small church and sanctuary use. This reasonably priced organ is now on display at Scott Piano and Organ, 612 Fort St. We invite your inspection.

PAMUS
MUSICAL INSTRUMENTS
"Where Good Music Begins"
1108 Blanshard St. 386-8475

SOUND SOURCE
PHASE SHIFTERS FROM $49.95
Professional Musician Centre
Lesson studios, Repairs, Rentals, Professional Audio Consultants
723 JOHNSON 386-7704

ELECTROHOME ORGAN, USED $595
THOMAS ORGAN, USED $750
REGINALD STONE ORGAN STUDIO
1517 QUADRA 383-0239

Heintzman Pianos
GLEESON MUSIC
707 FORT 388-9632

MUST SELL
Two Sound Source folded horn 18's, covers. As new $625. 384-9515 evenings.

MODEL 330 SPRITE WURLITZER organ with magic cord, rythmn tape recorder, brand new, $975. 595-2815.

125-WATT RMS BASS AMPLIFIER with driver, 383-9233 between 6-7 p.m.

EXCELLENT SET OF PEARL drums, good hardware, $725, like new, 385-2776 after 6 p.m.

COMPLETELY RECONDITIONED Dominion upright piano. $750. 658-8917.

DOUBLE SET OF ROGERS drums, black and chrome. $950 477-0003.

PIANO FOR SALE. 595-4203.

EVANS BROTHER PIANO, $850 or best offer. 388-5691.

70 MUSICAL INSTRUMENTS

Used Musical Instruments

Lamonte flute	$ 85.00
Senator Clarinet	$ 75.00
Van Hall Trumpet	$ 65.00
Pan Trombone	$ 95.00
Lyon and Healy Alto Sax	$ 85.00
Dolnet Tenor Sax	$185.00
Suzuki Violin Outfit	$ 79.50
Skylark Viola Outfit	$110.00

COMPLETE REPAIR SERVICE
HALL-FAIRFIELD Music Centre Ltd.
728 Fort 385-3307

SEE THE YAMAHA MUSIC CENTRE
For new and used Pianos and Organs
1 ONLY—WILLIS PIANO
Left at Clearance Price
1 Only—Willis Piano
4th Floor at the Bay
384-9131
and 746-6821 in the DUNCAN FINANCIAL CENTRE
Division of JAMES PIANO and ORGAN Ltd.

HAMMOND ORGAN
STUDIOS AT
3400 DOUGLAS ST.
Across from Woolco
388-9177

Baldwin Concert
ORGAN WITH
32 radial pedals, two 61-note keyboards, 4 pistons, self-contained speakers. Beautiful condition, attractively priced. TRADES ACCEPTED. BUDGET TERMS.

GLEESON MUSIC CITY
707 FORT 388-9632

FOUR GUITARS, TWO AMPLIFIers and one reel to reel tape recorder, 598-1384, 4:30-7 p.m.

MARTIN COPY GUITAR, CASE, with De Armond pickup, $125. Clarinet, $40. 386-0486.

MARK III DYNAKIT BASS AMP, $175; Garnet "Pro" P.A. Head, $150. 477-6802.

REPAIR GUITARS AND VIOLINS of good quality. Reasonable rates. 382-3602.

LEFT HANDED FENDER TELEcaster guitar with case. Brand new. $450. 383-4489.

HEINTZMAN UPRIGHT PIANO, $775. 479-4829.

40-CHORD ORCANA ORGAN, $125. 382-1949.

PIANO TUNER — CRAFTSMAN. Norman Duckworth. 595-5251.

WANTED — GOOD USED PIANO for cash. 595-2266.

71 MUSIC TEACHERS

SUMMER
IS A GOOD TIME TO LEARN TO PLAY THE INSTRUMENT OF YOUR CHOICE. RENTALS AVAILABLE. CALL 382-9542. OPEN EVERY EVENING TIL 9 P.M., SAT., TIL 5:3 0P.M. 382-9542.

BERNIE PORTER MUSIC
Sales, instructions, repairs
725 CALEDONIA

CADBORO BAY MUSIC STUDIO
MRS. C. RUMMEL A.R.C.T., A.T.C.L., R.M.T. Piano lessons beginners to diploma level. Specializing in theory all grades. 477-3650.

77 MOTORCYCLES

Here Now!
HONDA 1000
at
BROOKLANDS MOTORCYCLES
937 Fort St. 383-5926
DL. 3814

POWERTOWN M.C.
Tuning and service to all makes. WORK GUARANTEED
384-1249
614 Grenville

FOR SALE OR TRADE FOR 3/4-TON TRUCK
1975 XS650, Yamaha 150 miles. Financing Available. 383-3324 or 592-0613.

KEYSTONE 6000	$219.95
KEYSTONE 6500	$299.95
KEYSTONE Chibi	$450.00
KEYSTONE 9500	$395.00

VIC LAWNMOWER HOSPITAL
834 Johnson 386-8338

YAMAHA 360 ENDURO. EASY 1500 miles, no scratches, new turn signals, helmets, plugs, oil, etc. $950 or offers. 384-4896, 477-3922, 592-1867.

68 TRIUMPH CHOPPED, springer, hardtail, completely rebuilt, good show bike, $2500. Serious calls only 748-9563 or 746-6222.

MONTESA—BULTACO
VICTORIA MOTORCYCLE SALES
592 Ledsham Rd. 478-1123
DL 4139

1972 YAMAHA XS 650, COMplete tune up May 15, 1975. Excellent shape. 386-6280 after 6:30 p.m.

'73 BULTACO 250 ENDURO, IN good condition. Rebore June '74. Rings and bearings May '75. $650. 537-5366, Salt Spring Island.

FULLY CHOPPED 1968 Triumph 650, much time and money invested. Must be seen. 477-8888.

1972 YAMAHA 250 TWIN, MOTOR job done in March. Closest offer to $700 takes. 388-7925. Ask for Warren.

1970 HONDA 750, NEW WINDJAMmer, pipes, tire and chain. 652-3556.

'73, CB 350 HONDA, 2,000 MILES, as new but has bent frame. $550 firm. 477-8171.

'74, 125 HONDA ELSINORE, never been raced, best offer. 382-5256.

74 YAMAHA 360 ENDURO. VERY low mileage. Best offer, evenings. 384-1879.

1968 HONDA CB 350, REBUILT engine and transmission, needs tune up and battery. 479-3820.

1972 250 YAMAHA ENDURO, LOW mileage. Phone Ladysmith 245-4785.

CHOPPED '71 TRIUMPH, NEW, lots of chrome. Driven daily. Must sell. $1500 or best offer. 477-8530.

1969 HARLEY ELECTRA GLIDE and fibreglass side-car. Many extras. Offers over $3,000. 477-8888.

CUSTOM '69 HONDA, 350. NEEDS some work, highest offer takes. 383-5014 Ken.

750 NORTON COMMANDO, DUNstall equipped. Asking $800. 478-2633.

1973 YAMAHA 360 ENDURO, $750 or best offer. 384-6197.

73 YAMAHA 80. EXCELLENT condition. Phone 386-6451.

74 HONDA XL175, 650 MILES, $900. 384-0077.

1972 SUZUKI 250 CC, GOOD condition, $500. 656-3316.

1971 HONDA 350 CC TWIN. 9,000 miles. $550. 656-1748.

1965 HONDA 50 SCOOTER, UNLIcensed, runs well, offers. 479-5076.

FOR SALE: BSA GOLDSTAR 500 single, 595-0638.

'73 HONDA 250, $325, AFTER 3:30. 658-5336.

YAMAHA 75 CC, YEAR 1971. EXcellent condition, two safety helmets. 598-4076.

1974 YAMAHA 125 YZ, GOOD condition, $750. 479-5956.

1972 HARLEY DAVIDSON SHORTster mini bike. $250. 658-5811.

'69 YAMAHA, 350, STREET, good condition. $400. 383-4571.

77 MOTORCYCLES

1974
TM Series
Motocrossers
TM 100 Reg. $790
SALE PRICE $690
TM 250 Reg. $1275
SALE PRICE $1149
TM 400 Reg. $1475
SALE PRICE $1299

Buy Your Winning Suzuki Now!
FREDERICK MOTORS
616 Queens 383-0823
D.L. 3682

SAVE $ $ $
On Remaining 1974 Molel
YAMAHAS

75 U7E Scooter	$ 545
80 Mini Trials	$ 479
80 Mini YZ	$ 549
125 MX.	$ 949
125 Enduro	$ 929
125 Road	$ 949
250 Road	$1149
250 Trials	$1275
350 Road	$1299
500 Road	$1849
650 Road	$2075

At
MULLINS MARINE SALES LTD.
382-1928 925 Yates St. 382-4515

HONDA FRANCHISE
CLOSE-OUT
"Only a few left"
XL 125 Moto Sport
Mfg. $1029 $895
CR 250 M Elsinore — demo
Mfg. $1399 $895
CR 250 M. Flat track spec.
Mfg. $1895 $1395

U-S-E-D
72 HONDA XL 250
Reg. $800 today $595
71 HONDA CB 350
Reg. $800 today $675
73 OSSA 250
Reg. $775 today $675
70 YAMAHA 350 — as new
Reg. $800 today $695

Pearson World of Pleasure Ltd.
386-8424 D.L. 3930 3388 Douglas

1000cc Honda
On Display Now
At
COLWOOD HONDA
Div. Mullins Marina
2781 Millstream 478-8831
Left off hwy. at Western Speedway
Dealer Licence Number D-114

1973 KAWASAKI 900, 4 INTO 2 headers, Cibie Headlight, new rear tire, in good condition and very fast, $1900 or will consider trades. 746-6670 or 746-6837 Duncan.

'74 YAMAHA, LIKE NEW. EXcellent condition. '75 price, $625, asking $500. 385-5544 or 1239 Fairfield.

100 CC HODAKA, 30 MILES ON rebuilt engine, a nice trail bike. $275, 656-1930.

350 '72 KAWASAKI, AS IS, offers. Phone Richard after 5 386-9764.

HARLEY '74, FULLY DRESSED, tour packs, radio. Every extra imaginable. $3,500. 479-2060.

NEW 750 YAMAHA. 82 MILES. $1300 or part trade for dirt bike. 652-1449.

'74 750 HONDA, 2,000 MILES only, excellent condition. 1063 Goldstream.

1974 KAWASAKI 400 2-STROKE. Good condition. $1,000 firm. 388-4177, 386-9601.

CUSTOM CHOPPER 650 BSA $1000 or best offer. 386-8007.

73 450 HONDA, LOW MILEAGE, immaculate. 479-1302.

'72 SUZUKI 250, REBUILT motor, $650 or best offer, 478-7733.

BULTACO SHERPA T, GOOD condition, best offer. 652-1779.

'72 350 KAWASAKI, EXCELLENT condition. Asking $600. 598-2029.

1970 BSA 441.
382-9804.

'71 KAWASAKI 500, LOW MILEage, $825. 478-4696.

73 HONDA 500-4,
477-1062.

78 BICYCLES

Russ Hay
On Government
Between Bay and Hillside
The Leading Bike Shop
384-4722

ASSEMBLE YOURSELF
SAVE $ $
ITALIAN men's 5 speed 22 1/2" In the carton — no guarantee
$65
GERMAN men's 10 speed 21 1/2" — 23 1/2" Asst. colors. In the carton — no guarantee
$87

WE BUY AND SELL USED bikes. 50% off on repairs. (Ready within 4 hours.) Expert buckled wheel trueing. 4 ten speeds. Good condition. CCM standard, $30. Open 9 to 9, 2519 Gov't St. Reno Industries. Call Joe 384-5514.

FOR BICYCLES SEE
Robinson's
1307 Broad 385-3429

TRY D. G. AUTO AND CYCLE for the bicycle you've been looking for. Open 'til 6 p.m. Mon.-Fri. 3244 Douglas. Phone 382-4012.

A BICYCLE MADE FOR TWO— CCM three speed tandem, nearly new $135. 658-8917.

MEN'S 3-SPEED ENGLISH BIKE, like-new condition, 26" wheels. 479-4456.

2 BOY'S BIKES. RECONDItioned. Good paper boys' bikes. $25 each. 437 Boleskine Rd.

19" PEUGEOT 10-SPEED, EXcellent condition, $85. 382-7773.

LADIES THREE SPEED 26" bike, used very little. 652-2268.

10-SPEED BIKE, $50. 598 SPEED, 388-7275.

MAN'S 23" 10-SPEED, $80. Phone after 5. 386-7201.

BOYS 24" 5 SPEED, NEW CONdition, $50, 592-0976.

LADIES 10-SPEED, $66.
595-2258.

80 BOATS and MARINE

24' EXPRESS CRUISER. $15,000. 383-5960, 9 a.m. - 3 p.m.

HAIDA 26, MARK I, FLUSH DECK. $12,500. 592-3976.

1 PR. OF 6' OARS AND HOLDers, $10. 656-2009.

11'6" ALUMINUM BOAT WITH oars, $160. 595-4018.

TANDEM BOAT TRAILER, 15" wheels. 642-3567.

13' CLINKER. $150; 16' CANOE $90. 652-1886.

18' STARCRAFT CRUISER, motor and trailer. $4,600. 479-8389.

12 1/2' BOAT AND TRAILER, GOOD condition. 477-8259.

THE ACES® ON BRIDGE
by IRA G. CORN JR.
TEAM CAPTAIN

The most difficult bidding decisions usually come at high levels after both sides have bid quickly and vigorously. Quite often there is no bidding space left for further exploration and one is faced with making a crucial decision with little more than judgment, experience and a heavenly prayer to guide him.

The tougher the competition the more frequent the pressure. Top players always try to make an opponent guess rather than leave bidding space for bidding accuracy. Today's pressure-packed hand was played in the 1975 World Championships. Some passed the test. Others had egg on their faces.

With Italy playing Brazil, the bidding went as shown. When south (Benito Garozzo) heard North bid hearts, he saw visions of slam if North had as much as two aces. But when South Blackwooded to find out about aces, West put the pressure on by jumping to six clubs. Georgio Belladonna (North) made a wise decision and doubled and both sides achieved a par result.

Six clubs doubled was down three (500 points) which was better than losing 650 points by allowing the opponents to play five hearts. On the other hand, the Italians settled for 500 points rather than bidding an unmakable slam. Excellent judgment by both sides.

In the France-United States match, the preempting started earlier and North had a much tougher decision. The bidding was:

North	East	South	West
Pass	3♦	4♦	5♣
6♥	Pass	Pass	Pass

East (Paul Soloway, Los Angeles) started with three diamonds and the stage was set. South cue bid to find a major suit contract and West (John Swanson, Los Angeles) continued the obstruction by bidding five clubs. North was forced to guess -- and at a very high level. A mere five heart bid might well miss a slam; a six heart bid might well go down. Unfortunately for France, North jumped to slam and the United States cashed two aces for a quick one trick set.

NORTH 6-7-A
♠ 6 5
♥ A 10 9 6 5
♦ 8 6 5 3
♣ K 3

WEST
♠ J 9
♥ J 3
♦ Q 9
♣ A Q 10 9 7 4 2

EAST
♠ Q 7 3
♥ 4
♦ A J 10 7 4 2
♣ J 8 5

SOUTH
♠ A K 10 8 4 2
♥ K Q 8 7 2
♦ K
♣ 6

Vulnerable: North-South. Dealer: North. The bidding:

North	East	South	West
Pass	Pass	1♠	2♣
2♥	3♣	4 NT	6♣
Dbl	Pass	Pass	Pass

Opening lead: Ace of hearts.

Bid With Corn
South holds: 6-7-B
♠ J 9
♥ J 3
♦ Q 9
♣ A Q 10 9 7 4 2

North	South
1♥	2♣
2♦	?

Answer: Three clubs. The hand rates to play best with clubs as trumps and the nonforcing three club rebid is most descriptive.

Copyright, 1975
United Feature Syndicate, Inc

80 BOATS and MARINE

GIBSON Powercraft
CENTRE LTD.
2520 Gov't (near Bay St.)

TRADE-INS
18'5" (1973) REINELL Hardtop
—165 h.p. Mercruiser
—7 1/2 h.p. Merc Aux.
—EZ Loader trailer with brakes
—Standup Caper canvas
$6995

19'7" (1974) REINELL 6 meter
—2800 lb. Road Runner with brakes
—165 h.p. Mercruiser
—9 1/2 h.p. Johnson aux.
$8995

26' EXPRESS Cruiser
—F.W.C. Ford inboard
—excellent condition
$6495

16' FIBERGLASS Fisherman's Special
—110 h.p. Volvo I.O.
—Road Runner trailer
$2495

BAYLINER 16'—30'
HOURSTON GLASSCRAFT 14'—26'
CAL GLASS 14'—21'
JOHNSON Outboards
ROAD RUNNER Trailers
382-8291
"It's the service that sets us apart"

Best Buy In Town!
PRINCECRAFT ALUMINUM BOATS
11'6"—$299.95, 13'6"—$395.95
12'4"—$389.95, 14'4"—$499.95,
15'3"—$570.00.

CHRYSLER OUTBOARDS

3.6 h.p. SPECIAL	$330.00
5 h.p. SPECIAL	$370.00
6 hp. SPECIAL	$370.00
6 h.p. SPECIAL	$530.00
8 h.p. SPECIAL	$580 .00
10 h.p. SPECIAL	$640.00

VICTORIA Lawnmower Hospital
834 Johnson St 386-8338

SELLING YOUR BOAT?
We are a central listing service for a good number of brokers on Vancouver Island.
FOR A FAST SALE—CONTACT US.
COASTAL PACIFIC MARINE
Multiple Listings Ltd.
656-6512 656-5856

SPECIAL LOW PRICE
75 and 100 h.p. NISSAN Diesel
1 MONTH ONLY
4-53 GMC Diesel rebuilt
4-162 Continental conversion
6-226 Graymarine 2 1/2-1 reduc.
6-330 Graymarine 2 1/2-1 reduc.
Chrysler Crown dsl, drive rblt.
6LW Gardner diesel as is.
195 h.p. Izuzu Diesel as is.
95 h.p. Volvo Penta as is.
HARBOUR MACHINE LTD.
31 Erie St. 383-6555

HIT A DEADHEAD???
Have Your Prop Repaired In Our Shop
PHILBROOKS SHIPYARD LTD.
2324 Harbour Rd., Sidney. 656-1157

SNAPDRAGON 21, POCKET fibreglass cruising sailboat from England, Lloyds certificate, main jib and genoa, marine toilet, plow anchor, 4 berths, 7.5 Mercury outboard, double lifelines etc. $7,500. Cove Yachts, Maple Bay, Duncan 112-748-8136.

FOR SERIOUS BOATERS NORTH Sea 26', all fibreglass displacement diesel. New November '74. Aft-cabin for privacy. Sleeps 5. CB, dinghy, depth sounder. Fully equipped. Dependable, safe, economical. Offers wanted on asking price of $23,000. 598-7992.

29' TRINTELLA I. MOST BEAUtiful 29' sloop in area. Dutch built. Fiberglass hull, peak deck, mahogany cabin. Volvo MD 2, low hours, 4 sails, Avon dinghy, RDF, 2 compasses, 2 anchors, depth sounder; many spares. Asking $29,900 or best offer. 656-1503 weekends.

Evinrude-Volvo-OMC
SALES SERVICE PARTS
HARBOUR MARINE
SIDNEY 656-3955-6

CANOE COVE YACHT SALES
Sidney, B.C.
656-5711 656-3915

SEAGULL OUTBOARDS
4 models From $310.00
VIC LAWNMOWER HOSPITAL
834 Johnson 386-8338

BEAUTIFULL K AND C THERmoglass 19' boat, double bridge, depth sounder and compass (extras). 165 h.p. I-O motor, with heavy duty trailer. 477-3140.

23' WOODEN CRUISING SLOOP, cub design. 6 H.P. Johnson Outboard, cruising sails and accessories $4,400. Cove Yachts, Maple Bay, Duncan 112-748-8136.

20' FIBREGLAS RUNABOUTS and cruisers. Finish yourself from any stage of construction. From $1,100. 656-1476.

41' WEST COAST TROLLER. Alicence, all electronics, refrigerated hold, ready to fish. 539-5519, Saturna Island.

17' CLINKER BUILT, MAHOGAny boat, European crafted, 35 h.p. Evinrude motor (25 hours) with trailer. 656-1881.

ONE 16' SAIL BOAT. FIREBALL, fibergalss hull, S.S. rigging, anodized aluminium mast and boom, maken sals. $1000. 652-1919.

22.6, 1974 FIBERFORM BOAT, excellent condition, with or without trailer. 598-2020.

26' THUNDERBIRD, EXcellent condition, measured, equipped for cruising, 382-4540.

22' CATAMARAN CRUISER, 105 hp Chrysler, fully equipped, $4500. 479-1503.

22' CABIN, HEAD, DINETTE, 70 - 115 Johnson. $2395. Can be seen at 355 West Gorge.

18 HP EVINRUDE MOTOR, 12' aluminium boat, Beatty trailer, $995. 477-8035.

MARINE SHUTTLE SERVICE. Large or small vessels. 112-746-5443.

16 'GLEN-L PLYWOOD, FIBREglass bottom. 50 Merc, 2 yrs. old, trailer. Offers. 478-9997 after 4:30.

WOOD AND FIBREGLASS BOAT repairs, inexpensive. 385-1719.

80 BOATS and MARINE

DUNCAN BOATLAND
INFLATION FIGHTERS

15' CAL GLASS
— 40 h.p. Mercury M.L.
— Sleeper seats
— Foam flotation
— Convertible tops
— 900-lb. trailer
$2895
(Limited Number)

16' CAL GLASS
— Sleeper seats
— Foam flotation
— Convertible top
— 1200 lb. trailer
— 40-h.p. Mercury E.L.
$3295
— with 50 h.p. Mercury E.L.
$3495
— with 65-h.p. Merc E.L. (Limited Number)
$3695

17' REINELL
—50-H.P. Merc E.L.
—Controls
—Walk-thru windshield
—convert top
—1550 lb RR trailer
—16 gal. built-in gas tank
—windshield wiper
$4695

REINELL 15' — 30'
SEA-RAY 18' — 30'
MIRRO CRAFT Aluminum Boats
Mercury Outboards
VANCOUVER ISLAND'S OUTSTANDING BOAT CENTRES
DUNCAN Boatland
6045 Trans Canada Hwy.
DUNCAN 746-4158
642 Burnside
VICTORIA 386-2476
OPEN
Mon.-Fri. 9 a.m.-8 p.m.
Sat. 9 a.m.-4 p.m.

INVEST IN A CATALINA 27. LET us show you a good return with a tax shield by buying and chartering a Catalina through us. Price on Catalina 27 (complete) $14,500. Moorage available. Already booked for charters this summer. Contact Seaside Recreation (Nanaimo Charters). 758-9641 or 758-5986 (Nanaimo).

FOR SALE 1974 22 1/2' SKAGIT offshore, new bottom paint, depth sounder, trim tabs, CB radio, compass, anchore, stove, ice box, head, 188 horsepower, Merc-Cruiser. I.O. 150 hours on boat, offers to $10,900. 384-6577 after 4:30.

21' FIBREFORM 155 V-6, HARDtop with new camper back, canvas, full galley, head, depth sounder, anchor, extra prop, heater, tandem trailer, will accept small runabout as part trade, $8500. 477-9173.

45' CRUISER, NEW DIESEL, ENclosed Command Bridge, hot and cold water, fridge, sounder, oil stove, oil furnace, 6 berths, ship to shore radio, was $22,000, reduced to $19,000 this week. 652-3389.

23 FT. FIBREGLASS SLOOP. 6 H.P., 4 berths, 3 sails, bow and stern pulpits and lifelines. Head, sink, stove, icebox, compass, anchor, teakwood, etc., asking $8,900. 656-1596.

1973 21' REINELL CABIN CRUISer, 188 Merc Cruiser inboard-outboard. Head, galley, compass, sounder, bulk head with door, 2-tone green, good condition, $9,500. 652-1673.

17'6" GLEN-L PLYWOOD fibreglass, cabin, steering. $800. Will swap for smaller boat and motor. May be viewed at 2630 Quadra.

17'6" K AND C, FULL CANVAS, 140 OMC inboard-outboard. 40 hours. 2200 lbs., E-Z loader trailer with brakes, as new. $6000 firm. 385-5045 after 4.

25' Cabin cruiser. Cedar plank 2.8 displacement hull. 12 knots. 60 horsepower Johnson outboard. $3,500. 382-7141, local 343, 8-4:30, Monday to Friday.

34'8" TYPE A LICENSED troller Gilnetter, 9 ton, wooden hull. Chrysler Crown, 6 cylinder, gas, 120 h.p., all reasonable offers considered. 592-9373, after 6 p.m.

NEW TO BOATING
Private power boat handling. Lessons on your own vessel, large or small. For information call 112-746-5443.

HOUSEBOAT
18x37 Cedar log float, large covered porch, 2 bedrooms, hot water, cedar shake roof, ready to live in, $15,999. 453 Head St.

24' GOLDEN VIKING CAMPER boat with 130 h.p. Volvo. All fibreglass. Can be seen at Ivy Green Marina, Ladysmith, June 7, dryland. 245-2364.

13' PLYWOOD FIBREGLASS bottom. Good condition. 18 h.p. Johnson. Recently reconditioned. Trailer. $500. 478-4309.

OWNER MUST SELL, 20' WOODen hulled sloop. Inboard engine, sleeps 2, galley head, asking $4500. Open to offers. 386-2787.

THUNDERBIRD
26' racing, cruising sloop, sleeps 4, good racing record, $6300 firm, Gerry 386-3585 days, or 592-3484.

18' CABIN BOAT, FIBREGLASS over plywood. Mattresses, carpeted, new paint, extras, $650. 382-8435, 595-3728.

14' FIBREGLASS, 40 HORSE Merc and trailer. A-1 shape. $1,300 or offers. 383-8902. View at 1430 Brooke St.

16' OPEN SAILBOAT, PLYWOOD and fiberglass, sloop rigged, complete with sails and motor, $550. 245-3607.

13' RUNABOUT, NEW EASYload trailer, full controls, 1970 35 horse power Merc. Offers to $900. 477-8823.

9.9 H.P. YAMAHA OUTBOARD, 1972, immaculate condition. $395. After 6 p.m. 595-6805.

1972 17 1/2' LARSEN, 85 HORSEpower Johnson, trailer, $4,300. 477-8035.

16' FIBERGLASS BOAT WITH 1972, 50 hp. electric Mercury and trailer. $1700. 598-2659.

16 FT. CATAMARAN, TWO SAILS, trailer, top condition. Best offer 656-3775.

1974 REINELL 18'5" 165 HP MERCruiser 2,200 lb. EZ motor, $6,500 firm. 388-4015.

16' FIBREGLASS CANOES. $175 or offers. Daisy and Marigold. 479-1365.

INSUMATIC TOTAL TRIM TABS designed for boats to 30'. Excellent condition, half price, $125. 598-3865.

16' FIREBALL RACING DINGHY, excellent condition. $1200 or best offer. 595-6938.

1958 JOHNSON — 35 H.P. WITH double line tank, runs well, $150. Call before 9:30 a.m. 598-7811.

MUST SELL 15' BOAT. WINDshield, 45 horsepower Merc., trailer, $500 firm. 642-5285.

BOATHOUSE 20X45, ALUMINIUM with Styrofoam floats, $3,850. Evenings, 592-6282.

VIKING BOAT TRAILER — 1000 lb. Good condition. $200. 3906 Douglas.

1957 35 HP JOHNSON, ELECTRIC start. Disassembled, complete with controls. Offers. 384-8371.

16' SNIPE (SAILBOAT), WITH trailer, $700, 382-7704 or 592-4934.

CAL 20, READY TO GO. $4700, or closest offer. 477-0788.

80 BOATS and MARINE

OAK BAY MARINE
SALES AND SERVICE
1327 BEACH
OPEN 7 DAYS A WEEK
COMING SOON!!
TROJAN 24'—53'

PACKAGE DEALS

25' APOLLO
—225 h.p. OMC
—2 cabins (enclosed)
—Head
—Depth sounder, compass
—Electric fridge
—Swim grid
$15,800

1975 SANGSTER V156
—Foam flotation
—Full canvas
—40 h.p. electric Evinrude
—EZ load trailer
1 ONLY priced to sell at
$3995

19' CAMPION KELSEY Hdtp.
—Standup camper back
—Full galley
—170 h.p. OMC I-O
—Depth sounder
—Compass
$9716

21' CAMPION KELSEY Hdtp.
—Full galley
—Dinette
—Head
—Standup camper back
—Depth sounder, compass
$10,825

1975 SANGSTER V170
—140 h.p. OMC I-O
—Full camper top
—EZ load trailer
—Windshield wiper
—Bow rail, stern ladder
$6295

TRADE-INS
18'7" STARCRAFT cabin Full camper top, 120 Mercruiser, depth sounder, etc. IMMACULATE
19' HOURSTON CUDDY 140 h.p. Mercruiser I-O. Head, excellent fishing boat $6695

USED BOATS

32' DIESEL cruiser	$12,500
GREW SS-245 I.O. (72')	$10,900
19' NEPTUNE I.O. (69')	$ 5,200
20' GLENN 60 h.p. O.B.	$ 1,800
18' STARCRAFT, 55 h.p. Johnson, trailer, camper top	$4,995

ZODIAC
"THE ULTIMATE INFLATABLE"
FROM 7' to 19'

FRANCHISED DEALER
CAMPION—SANGSTER
GREW—EZ LOADER
EVINRUDE
OMC—VOLVO—PENTA
MERCRUISER—WAUKESHA

OAK BAY MARINE
Sales and Service
1327 BEACH
598-3393

BOSUN'S BOAT SALES
ALBIN-VEGA
CATALINA 27
De luxe model includes: pulpit, pushpit, lifelines, winches, running rigging, bottom paint, anchor package, life jackets, flares.
$13,450

YACHT BROKERAGE
LIST YOUR BOAT NOW!
OPEN 7 DAYS A WEEK
10775 MacDonald Park Rd.
BOSUN'S MARINA
656-5564

VAN ISLE MARINA
23' PACESHIP, fin keel, alum. mast, s-s rigging, main, jib, 160 genoa, 160 drifter, spinnaker. 1975 9.9 h.p. aux. power. Bottom painted and ready for summer fun. $8,950
19' HUNTER, cruiser racer, fin keel, s-s rigging, main, jib, genoa, spinnaker, 4 h.p. aux. power. $4,950

24' Dsl. motor sailor	$ 9,950
42' F-G Cutter	$98,000
45' Dsl. motor sailor	$89,000
48' Dsl. live a board	$53,500
42' Stephens t-s	$41,000
38' Monk comd. bridge	$49,500
37' Comd. bridge t-s	$42,000
36' Dsl. live a board	$43,000
36' Dsl. ex fish boat	$16,750
35' Dsl. family cruiser	$35,900
34' Chris Craft t-s	$24,500
32' F-G twin diesel	$45,000
29' Express cruiser	$12,500
28' Chris Craft t-s	$24,500
28' Trojan, elec. galley	$24,000
26' F-G comd. bridge	$22,500
16' Alum. o-b 50 h.p. el.	$ 2,850

Select your boat now while the selection lasts. For more information contact DON OMLID.
VAN ISLE MARINA CO. LTD.
Tsehum Harbour Box 2130
656-1138 Sidney, B.C.

27 FT STURDY WOODEN CABIN cruiser, well equipped, including new universal inboard 1972 and remodelling 1974. 4 inch oak stern construction. A unique boat with plenty of character, $8,000. Cove Yachts, Maple Bay, Duncan 112-748-8136.

SAVE $ $ $
15'6" Hourston deep-V, 65 HP Merc elec. and trailer, A-1 condition, ready for fishing and/or skiing. Extra gas tank, anchor, etc. Phone 652-1977.

24' FIBERFORM, ALL ELECtronics including radar, this is truly a superbly outfitted boat in excellent condition. View by appointment only. Please phone 598-3393. OAK BAY MARINE SALES AND SERVICE.

ATTENTION WATER SKIIERS. 16' Rogolla Waterskikite, complete with harness, cover, mechanical ropetow release. $350; Slalomski concave, $40; new paddels, $10; Water ski towing bar, $20. Phone after 6 p.m. 478-2974.

23' CABIN CRUISER — 150 HP Merc, in-out, fibreglass — cello finish, mahogany cabin, depth sounder, gas detector, blower, auto bilge pump, full galley, complete camper canvas, sleeps 5, stand up head. 746 5476.

1974 26' HOURSTON AND GLASScraft extras include 15 HP auxiliary outboard, dingy, depth sounder, compass, CB radio, AM radio tape deck, swim grid etc. Any reasonable offers considered. Phone Port Alberni 723-6450.

16' LUGER CABIN CRUISER fibreglass over ply. New fibreglass deck, covers and side screen, sleep 3, new paint. 1972 50 horse Mercury with trailer. $1,350. 658-5098.

SEARS 12' LAPSTRAKE ALUMInum, with 1974 7.5 h.p. outboard, like new. $500. 478-3643.

FIBREGLASS 14' CANOE, $190.
477-0239.

1975 — 16' CAL-GLASS 85 HP Mercury outboard. 384-8470.

1973 EZ LOADER TANDEM 6500 lb. 28 ft. $2,000. 477-5837.

80 BOATS and MARINE

MERCURY MARINE

FIBERFORM
22 1/2' SITKA COMMAND BRIDGE
—188 h.p. Mercruiser
—full camper top
—command bridge covers
—full galley
—sleeps 6
$13,750

SABRECRAFT
2520 EXPRESS
—188 Mercruiser
—walk-in head
—80 gal. fuel tank
—fish wells
—full curtains and screens
—full camper cover
—fresh water cooling
$15,900

385-1457
MERCURY MARINE
800 Cloverdale
Open Friday nights till 9

WESTERN COMMANDER YACHTS
28' COMMAND BRIDGE
455 Olds with leg. 2 stations, teak interior, full galley, stanchions, swim grid $32,500.

21' OVERNIGHTER
Naugahyde upholstery, galley, head, 240 Olds engine, jaccuzi jet, $11,500. 8 ft. 6" C and C Sailing dinghy (Sprog) complete $595.

We also build
CUSTOM 32' AND 37' YACHTS
See them now at our new home
WEST BAY MARINA
385-1831
(Built in Canada, by Canadians for Canadians).

WORLD OF PLEASURE
R-E-I-N-E-L L
Franchise
CLOSE-OUT
Everything Must Go
Only
5—NEW—5
R-E-I-N-E-L-L-S
Left to sell!!!
Here's an outstanding opportunity to save a great deal of money!
MAKE AN OFFER!
Each considered carefully
FULL FACTORY WARRANTIES
USED BOATS, ETC.
JET SEADOO — mech. special
Reg. $1395, today $395
EZ LOADER—Sailboat trailer
Reg. $2100, today $1595
WORLD Pleasure
386-8424 3388 Douglas
next to Red Lion

DOUBLE EAGLE
14' RUNABOUT
40 h.p. Elec. Merc.
Camper top and Wiper
1250 lb. EZ Loader
$3599
16' HARDTOP
Built in tank, wiper
50 h.p. Merc. elec.
Camper back
1650 lb. EZ Loader
$4990.00
MULLINS MARINE SALES LTD.
382-1928 382-4515
925 Yates St.

CANOE COVE MARINA LTD.
ALL SERVICES
DRYLAND STORAGE
COMPLETE REPAIRS DEPT.
MOORAGE AVAILABLE
656-5566 or 656-5633

BOATERS!
See our large display of appliances, plumbing and electrical supplies.
S. J. PEDEN LTD.
2855 Quesnel St. 386-3464

OK FIBREGLASS DINGY. SAILbout, Henderson hull, Bruder-Raudashal rig. Complete for competition. $650. Call 746-7237 or Write D. MacAdams, R.R. 1 Duncan B.C.

32-FT. CRUISING SLOOP, CARvel planked, 2 cylinder Volvo diesel, full inventory including diesel stove, solid fuel heater, spinnaker, etc. $23,500. Cove Yachts, Maple Bay, 112-748-8136.

25' ALBIN SWEDISH FAMILY Cruiser — 22 hp. Diesel, sleeps four, diesel furnace. Phone evenings 334-4572. Courtenay, B.C. Price $16,500.

CHRYSLER OUTBOARD
Authorized service with genuine parts by factory trained mechanic.
KEN PRASING EQUIPMENT
800 Goldstream Ave. 478-9313

DON'T BLOW UP, INSTALL A Seaboard gas detector that cuts off ignition and sounds an alarm if gas accumulates in your boat, $199. 385-3481.

80 BOATS and MARINE

MACE MARINE
USED BOATS
30' HOUSEBOAT (converted mobile home) liveaboard (2 to choose from) each $4950
26' DOUBLE ENDER (ex-troller) rebuilt Jeep power $5950
27' SEMI - DISPLACEMENT Cruiser, 11' beam, 6 cyl. Grey dinghy $8400
27' OLDER CANOE COVE, recent survey, excellent, owner transferred — must sell OFFERS
24' SEARAY Hardtop. Immaculate 255 h.p. Mercruiser teak swim grid, custom anchor package, dual batteries new zincs and antifouling $14,725
17' BRANDLMAYR Cello hull, enclosed cabin, 40 h.p. outboard. Priced right at $1850
21' STARCRAFT Islander
—Cuddy Cabin
—170 h.p. Volvo-Penta F.W.C.
—2200 lb. EZ Loader trailer $8500
19' FIBERFORM tri-hull, galley, head, downrigger, rod holders, new 4 h.p. auxiliary, C.B. Sounder, 140 Mercruiser $8950
21' SANGSTER Hardtop, as new, galley, 165 Mercruiser, owner transferred — must sell OFFERS

SAIL
21' VIVACITY Sloop (British built fiberglass) 6 h.p. Johnson, Sportyak, ready to cruise $7950
36' HORIZON steel ketch, by Fehr, Volvo diesel $29,500

100% BANK FINANCING ON APPROVED CREDIT
Mace Marine Inc.
453 Head St.
383-3324
at West Bay Marina
(Minutes from downtown Victoria)
If you've never dealt with us you've really missed the boat!

WESTPORT YACHTS
Open 9 a.m.-8 p.m. daily
NEW and IMMEDIATELY AVAILABLE are CRUISE-A-HOME 40, 23' GREW, 21', 24' and 27' BUCCANEER Sloops.
The following are a few of our USED BOAT LISTINGS:
22' SANGSTERCRAFT Dolphin, as new and fully equipped $10,900
27' Older SEDAN, excellent fisherman and over-nighter $8,900
33' SEDAN, 280 HP V-8 FWC, sleeps 5, VHF, sounder, furnace, wired 110. A quality vessel and in new condition $19,500
36' Diesel Tri-Cabin COMMAND BRIDGE. Sleeps 6; phone, sounder, propane-110 V. fridge, H and C press. water, hot water heat. $45,000
40' Semi-Displacement CRUISER, custom built and equipped without regard to cost. Twins, 2 heads, shower, H and C press. water, deep freeze, sleeps 5, full electronics, other equipment too extensive to list. $38,900
40' Wooden SLOOP, diesel, ocean equipped. Reduced to $22,000
21' DAY SAILOR, O-B $4,500
2075 Tryon Road 656-5832
SIDNEY, B.C.

FORTUNE Boat Co.
POWER

22 ft. Chriscraft	$5350
24 ft. Glen-L Ht. cruiser. Handyman special	$3850
25 ft. Fairliner cruiser	$8950
25 ft. Tollycraft I-O cruiser	$9950
26 ft. Sabrecraft I.O. cruiser	$10,900
28 ft. Monk, command cruiser	$16,500
28 ft. Chriscraft Sea Skiff, command bridge, low hours	$22,500
36 ft. Canoe Cove fibreglass, twins	$39,900

SAIL

23 ft. Kenner F.G. sloop	$8900
24 ft. Buccaneer, reduced to	$10,900
26 ft. Eventide, diesel aux.	$8950
26 ft. Thunderbird, professionally built	$7900
28 ft. Columbia, diesel aux.	$19,500
30 ft. Herreshoff, atomic 4	$9750

BANK FINANCING UP TO 10 YEARS
656-5591
KINGFISHER MARINA
2270 Harbour Rd., Sidney, B.C.

NEW
AQUA METER
3" Bulkhead Compass
Great for Cruising or Racing Sailboats
Drop in and see
BOSUN'S LOCKER LTD
580 Johnson St. 386-1308

DANE YACHT SALES
ONLY ONE LEFT!
55' KINGSCRAFT HOME CRUISER
DEMO-LOW HOURS
$69,000
Days 592-6313
Nights 595-4845

DINGHIES
We have developed an excellent stock of DINGHIES and CARTOPPERS.
LIVINGSTON — OLYMPIAN
SKOOKUM — WONDERCRAFT
Open Saturdays and Sundays
ALL BAY MARINA
2238 Harbour Rd., 656-3167

NAVIGATIONAL AIDS
COMPASSES for every type and size of boat. CHARTS, Canadian and U.S. TIDE BOOKS, RADIO AIDS, ALMANACS, LIST of Lights and Buoys, CRUISING GUIDES. All at
McQUADE'S MARINE SUPPLY
1152 Wharf St.
383-1141 382-8258

PRIVATE SALE—27' UNIFLITE 1969 twin 225 H.P. Chrysler, depth sounder, CB radio, trim tabs, stereo tape deck, bait well, many other extras. Call 531-3549 after 6 p.m. colect or may be viewed Canoe Cove Marina boat saes, Sidney, B.C.

30 FT. FRASER WOOD AND fibreglass sloop, sleeps 5, new 12 h.p. diesel. Owner transferred inland. Contact 595-8428 after 5 p.m. for details.

18' LS BOAT, H.D., F.G., WITH Hamilton jet. 31' LS boat, diesel powered, H.D., F.G., suitable, live aboard work boat. 886-9160, Gibsons.

SPEEDY AND SPACIOUS TO catch the big ones. 17'x7'6" Glen L Bravado. Soft top sleeper seats. Cello finished hull. 115 Mercury outboard trailer. $4,975. 478-8007.

1975 26' REINELL
Family sailing cruiser, 25-horse power inboard. Ready to go. 385-5872.

74 18 1/2' STARCRAFT ALUMINUM, 74 65 and 9.8 Merms. Calkins trailer, depth sounder, deep line, toilet. Duncan 746-6450.

16' RUNABOUT, FIBREGLASS over plywood. Can be seen in the water, $550 or $750 with motor, 477-8460.

SPINNAKER WANTED FOR 30 ft. mast about 400 to 500 sq. ft. 658-5188.

SPORT YAK DINGHY, $125, firm. 479-8363.

20 HORSEPOWER VIKING, GOOD running condition, offers, 388-9333.

80 BOATS and MARINE

WESTFALL
Sporting Ventures Ltd.
525 Head Street

DEALERS FOR VENTURES SAILBOATS 21' to 25' FROM $3695 to $6395.

17' Powerboat, 7' beam fibreglass over wood, anchor, trailer, spare wheel with 1970 55 h.p. Chrysler O.B. complete with electric controls also 7½ McCulloch O.B. 3 gas tanks, ideal Day Fishing Boat, asking $1500. See at 3274 Galloway Street.

1972 Venture 2 — 22 with trailer, Johnson 6 h.p. Longshaft motor. 3 bags sails. 8' Aqua Dory, stove, sink, head, life lines etc. Well equipped. Many extras. Asking $8,500.

28' Cabin Cruiser, 9'10" Beam, twin Volvo Penta, sleeps 6, head CB radio, Command Bridge, Mahogany planked. DS Clock, excellent live aboard. A steal at $21,000. By Appointment Only.

Swedish Day Sailer — 23' complete with 4.5 motor 6' F-G Dinghy, paddles, bumpers, life jackets, anchor — asking $2150. See at CFSA.

40' Richardson Cruiser — Twin Chrysler Crown engines, 2 anchors, 3 sinks, 2 heads, shower, decks being rebuilt in boathouse. Ideal live aboard when completed by good shipwright. Yours as is for $16,500. By appointment only.

24' BRANDLMAYR Cruiser built 1968 complete with 90 h.p. and motor outboard — many extras. Asking $6500.

35' Loa Friendship Sloop, completely equipped with 7' dinghy, sleeps 3, stove, anchor, compass, bilge pump, 15-h.p. Yamaha O.B. Asking $12,000.

37' — "A" Lic. Troller, 85 h.p. diesel, radar, sounder. V.H.F. and C.B., 6.08 ton licence, auto, pilot, diesel stove, May 75 survey available. Asking $39,500.

40'9" Troller with 10 ton lic. completely outfitted, all electronics, must be seen to be appreciated. Berthed at Ucluelet. Asking $65,000.

28' Uniflight Express cruiser, Crusader 280 h.p. FW cooled inboard. Bennett tabs, enclosed head sleeps 6. $16,500.

21' Monk cruiser, ideal for charter fishing, 250 h.p. inboard-outboard, depth sounder, compass, tape deck, a radio, full instrumentation, sleeps 2. $3995.

28'x11'x14" Tollycraft, 1974 Twin Chryslers 225 h.p., 100 hours, 4 batteries, compass, dual control, C.B. radio, 8-track stereo Hi-Fi. Enclosed head with vanity, walnut trim, downriggers, rod holders, etc. New boat-plus condition. A real buy. By appointment only.

31' Tri-Maran, Piver designed glass hulls. Sloop rigged all S.S. rigging, Alum Spars with swiveling mast. Seeps 6, galley with sink and propane stove. Dinette saloon has fireplace. Complete with 12 h.p. Yamaha outboard 8' sports Yak dinghy, life jackets, compass, etc. Try $15,500.

Cascade 24' sailing sloop in mint condition. 5 bags of sails, S.S. rigging, alum. spars, 1973 6 h.p. Evinrude outboard. Very well eqipped. Make a bid.

Wanted: Brokerage boats, all sizes for spring customer demand. Our rates are reasonable — 5 per cent on 1st $15,000; 2 per cent on balance. We sell new boats; let us sell yours also.

30-35' sailboats, custom designed and completed to your specifications from G-G hull and deck. From $20,000, 35' from $35,000.

Teak for sale, custom milled to your specifications, $3 per board foot.

CALL US NOW AT 386-0533

CLIPPER
SAILBOATS

Would You Believe?
A BRAND NEW 26 Footer for only $8995. Including the NEW 6 h.p. JOHNSON, main sail and jib, teak grab rail, bunk cushions (sleeps 5) carpets, curtains, bow pulpit, dinette, full galley, marine head and much more.

Also BRAND NEW
21' CLIPPERS
for only $5995 including 1975 6 h.p. JOHNSON, main and jib, teak grab rails, bunk cushions (sleeps 4), carpets, curtains, bow pulpit, winches and more.

COME OUT AND SEE THEM ON DISPLAY AT VANCOUVER ISLAND'S EXCLUSIVE DEALER
Bob Whyte Marine
SALES AND SERVICE
Authorized Johnson OMC Dealer
2266 Harbour Rd. 656-6421

HORWOOD MARINE

1975 17½' K-C EZ Load 1750 trailer. Sleeper seats, foam flotation, camper top. Only $3295

1974 18' Sangster, sleeper seats, compass and lighter, extra zinc plate, Merc. 120 I.O. full camper top, bottom paint, O.B. bracket. Only $5295.

AUTHORIZED VOLVO AND MERCRUISER DEALER
Dealers for K-C and Glas Ply Boats
385-1451
HORWOOD MARINE LTD.
823 PANDORA

The National List
22' VENTURE. ASKING $ 9,980
25' BAYLINER Saratoga. ASKING $12,300
28' SPENCER crusing sloop. ASKING $11,500
27' EXPRESS. ASKING $16,500
28' FIBREFORM. ASKING $25,000
27' BRANDLMYER. ASKING $15,000
22' K AND C. ASKING $ 9,980
46' RICHARDSON. ASKING $90,000
GRAND BANKS 36' ASKING $89,000
23' RANGER. ASKING $11,900
23' GLEN L Cruiser. ASKING $ 4,250
24' FIBREFORM. ASKING $ 9,800
NATIONAL
Boat Sales Ltd.
2060 WHITE BIRCH ROAD
MARINA PARK MARINA
SIDNEY, B.C. (604) 656-3965
Open 7 days a week

1974 21' GLASPLY
This excellent sea boat has a fresh water cooled, 188 horsepower Mercruiser. Enclosed cabin with heater, complete galley, stand up head, dual batteries, depth sounder, compass, CB radio, 6 horsepower trawling motor and 7' Sportyak. $13,900 firm. 477-2589 after 5 p.m.

15' FIBREGLASS OVER PLYwood, 30 horsepower Johnson Electric, with all controls. Boat has new top and sleeper seats, trailer included. $1,000 or best offer. Call after 6 p.m. 386-6652.

1965 MERCURY MOTOR COMplete with electric start and controls, 65 horsepower. $800 or nearest offer. 656-5502 or 656-3261. Ask for Maurice.

WANTED — TRANSOM BRACKet for trolling motor, also Johnson single line gas tank, call before 9:30 a.m. 598-7811.

18' FIBREGLASS CABIN CRUISer, equipped with sink, head, 55 horse outboard and EZ load trailer. 478-3676.

WANTED: 1966 OR LATER, 35 h.p. or bigger short shaft outboard. Also steering and seat for 16' boat. 384-2266 or 386-7210.

DOWNRIGGER FOR DEEP SEA fishing, heavy duty clutch, $29 and $35. 478-7321.

WANTED — BOAT WITH BRIGGS Stratton engine. 595-7851.

26' TROJAN SEDAN, BOAT house kept. $16,500. Phone 479-4276.

80 BOATS and MARINE

FISHING OR SKIING, A NICE combination with this cello finish Brandlmayr convertible, canvas top, reconditioned, 40-h.p. Johnson, electric start, 25-30 miles per hour. Running lights, lifejackets, anchor, 2 built-in gas tanks, electric gas gauge, engine bracked for second motor. Rod holders, deep down rigger, paddles, full tilt trailer. Get your share in fund and fishing with this safe unit. $1850. 3½ h.p. Evirude optional. 652-3302.

1973 — 19' FIBREFOAM CONTInetal hardtop — stand-up camper back — docking lites — defrosters — compass — dual wipers — instruments, 455 Berkeley-Olds, hi-comp. 335-h.p. fresh water cooling, Holsclaw 2800 — low profile. Good condition, $5,995. Valley Outboard Ltd. — 350 Margaret, Port Alberni. Phone 723-7377.

14-FT. CHRYSLER CATHEDRAL Hull, walk-through W.S., 16-gal. built-in gas tank, canvas top, curtains, special trailer, Johnson electric motor. Sell as unit or will split. Several extras. 385-4175.

24' DISPLACEMENT 8 YEARS old cedar hull cabin boat. Beautiful hull. Wants painting and some cabin work. What offers? This boat must be sold. 478-4678.

1973 22' K AND C THERmoglass. 215 horsepower Waukashaw inboard-outboard, Volvo 270 outdrive. Head, galley. $9,450 or offers. 656-4296.

UNIFLITE 20' SPORTS FISHERman 150 V6 OMC Inboard-Outboard, newly rebuilt leg, cuddy cabin, head, compass, depth sounder. Extras $7,000. 595-0788.

TWIN REBUILT 1966 CRUSADER marine engines, complete with velvetdrive 230 horsepower, fresh water cooled, can be seen in boat 479-2710.

TROLLER "MV RUBY FOUR" 40 ft. Pelagic hull, all electronics, diesel powered, ready to go $80,000. For further information 112-537-2277 after 6 p.m.

GOOD VALUE — 12' BOAT, 18 horsepower, 1970 Evinrude — remotors — Tlion trailer, $500 477-8300 except Sunday.

29' HEAVILY BUILT MAHOGANY on oak displacement cruiser. 86 hours on new diesel engine. $12,500. 656-3991.

EVINRUDE YACHTWIN 4 H.P., $250. 2-man 8' Taymor inflatable, $125. Both in excellent condition. 384-5209.

MUST SELL
$6,000 — 32" displacement cruiser. Cedar on oak construction. 656-6351.

16' FIBREGLASS BOAT, AND trailer, and 65 h.p. Mercury. Asking $2550. 656-5502 or 656-3261, ask for Maurice.

1971 24' FIBREFORM, V-8, IB-OB, 446 hours on unit, many extras. Must bee seen. $9,500. 479-6053 between 5 and 7 p.m.

SMALL WOODEN AND FIBREglass repairs done. Bill, 592-9383. Canoe, 17' Chestnut, wood and canvas. V stern, $295. 652-2971.

14½' K AND C BOAT WITH 50-h.p. 1971 Evinrude. New EZ load trailer plus 7½ h.p. trolling motor and gurdie. $2195. 658-8703.

26' CABIN CRUISER, CEDAR ON oak, 6-cylinder on gas, sounder, CB., may extras. Steve at 537-5497. $3,300.

30-H.P. EVINRUDE MOTOR, 10-h.p. motor, 14' plywood boat, 4-man dighy. 3632 Tillicum, 382-4455.

14' PLAYBOY RUNABOUT, CELlo-finished, 800 lb. Tilt boom trailer. Will sell separately. Please leave message, 478-3056.

NEW LIGHT WEIGHT 8' dinghy, painted, well built, fitted oar locks. 971 Sluggett Rd., Brentwood.

NEW 18' FIBREGLASS HULL, finish yourself and save. Also 75 horsepower Chrysler outboard. 479-6103 after 5.

MUST SELL 16' DAYSAILER, very sturdy, dacron sails, 3½ horsepower Seagull, trailer, any offers? 385-2871.

14' SAILING CATAMARAN-10 SQ. meter. "Boston" main — easily transported, $700, 477-0743.

WANTED: 10 HORSE POWER Mercury outboard, good condition. Reasonable. 478-2614.

13½' FIBREGLASS BOAT, 40 horsepower electric, factory trailer, like new, $1,750. 477-8035.

25' OWENS, FULL HEADS, sleeps 4, 283 Chevy marine. $7,500. 477-5638 or 595-8335.

SPORTYAK II OARS AND BUMPer, $125. Spinnaker for Cal-20. Excellent condition. $100. 477-8349.

21'10" BRANDLMAYR, V-8, V-drive, head, open to offers around $2,000. Owner must sell. 478-5364.

12' ALUMINUM BOAT, NO. 800 trailer, 7½ johnso motor, $800. 477-8340.

1968, 13½' CRESTLINER BOAT, 35 h.p. motor, Roadrunner trailer, $1395. 477-8035.

14' MOLDED BIRCH RUNABOUT with 18-horse Evinrude and trailer, $650. 479-5314.

10' PUFFERCRAFT RUNABOUT with oars. Open offers over $100. Excellent condition. 592-9215.

12' CARTOP ALUMINUM BOAT and motor. $485. 477-8035.

18' CABIN BOAT, MOTOR AND trailer. 437 Boleskine Rd.

14' WOOD AND CANVAS CANOE, excellent condition. 598-1272.

WANTED: SMALL SAILING dinghy. 479-8363.

40 HP '73 MERCURY, TANK, controls, $750, 384-8790.

34' TROLLER FISH BOAT. 8-TON, A licence. $38,000. 656-5923.

92 SPORTING GOODS

Robinson's
Win. Mod. 70, 270 Cal. — 2x7x Red. $320; Rem .300 Cal. pump and 3x $225; Brno. 30-06 $275; Rem .222 $154; Sav. 270 Cal. L-H $209; Rem. 30-06 auto. $189; Win. Mod. 95 $125; Ithica 12 ga. dble. $125; 410 pump $120. Colt S.A. army 357 $359; S-W 38 Spl. 3" $164; Ruger Mk1, Target 22 auto. $115; Webley 25 auto. $45; Walther 9 mm P-38 $159. Colt 32 Rev. $69.
Choose from over 400 models
1307 Broad 385-3429

DIVERS
Whether you dive for sport or serious business, you need the suit that provides dry warmth, superior comfort and perfect buoyancy control, plus the easiest breathing regulator in the world. Unisuit and Cyklon 300 at Frank White's Scuba Shop, 832 Fisgard St.

SEA TREK DIVE CENTRE
"TEACHING IS OUR SPECIALTY"
Next SCUBA COURSE
Starts May 20
629 Dunedin 386-7528

TENNIS
RAY'S SPORT CENTRE LTD.
1692 Douglas 385-6312
and and
Colwood Corners 478-3606

GOLF CLUBS, ALL WOODS, large bag, like new, with cart. Phone 383-7347 after 6 p.m.

BEAR COMPOUND HUNTING bow, like new. 384-0790.

REMINGTON MODEL 870, TRAPgun. 383-2233.

160-LB. SET VINYL WEIGHTS and bench, $80. 592-7521.

93 CAMERAS, SUPPLIES AND PHOTO FINISHING

ATTENTION
Super 8 Fans are you looking for a sensational buy in Canon or Braun — Nizo Movie Cameras.
Bill's Photo Supply
1672 Douglas 383-7443

ROLLEICORD TWIN LENS REflex, 2¼ SQ and 1x1½ neg. format F 3.5-22 at 1-500th sec. with case, $165. 384-1640 days.

LEICASEX SL WITH 50 MM S2 lens, 28 mm 2.8 elmarit. Asking $1,400 or best offer. 388-4689, ask for Bob.

96 RANGES, STOVES and FURNACES

TAPPAN, STAINLESS, OVERhead oven, rotisserie, hideaway elements, good condition. 592-4850.

WANTED KEROSENE FRIDGE freezer. Phone Lake Cowichan 749-6408.

LENNOX OIL FURNACE, COMplete with ducts, good condition, 58,000 BTU. 478-8423.

24" OLDER WHITE STOVE, EXcellent condition, $90. 656-4266.

30" RANGE, MCCLARY EASY. Good working order, $75. 477-2522.

KELVINATOR RANGE, harvest gold. 386-0880.

96 RANGES, STOVES and FURNACES

30" ELECTRIC STOVE, GOOD working order, $35. 656-5787, 5-9 p.m.

COLEMAN SPACE HEATER, stand, and 60 gallon drum—full, phone 383-4501.

97 FURNITURE

Clearout Specials
on NEW and USED Furniture
Two only — 2 pce. Vilas chesterfields, floor samples — value $612.00, to clear $495.
One only walnut finish buffet and glass hutch top — value $329, to clear $268.
Lane cedar chests — two models only, to clear. $199.
Three only Lazyboy recliners (floor samples) values to $369, to clear $299.
MANY MORE TERRIFIC VALUES TOO NUMEROUS TO MENTION.
Continental Home Supply
386-2458
716 JOHNSON
VICTORIA, B.C.
(Div. of Monarch Stores)

TILLICUM FURNITURE WAREHOUSE STORE
New furniture at old prices. Featuring comfortable Colonial styles. High back chesterfields, love seats, hide-a-beds and occasional chairs in Herculon and 100% nylon fabrics for easy care and hard wear. Full selection of pole, swag and table lamps, maple end and coffee tables — bedroom furniture sold separately or by the suite, dining room suites in Colonial maple or heavy early American pine. Sit in comfort and relax in a rocking chair of pine or maple woods. Don't pay big store prices — see us first.
THIS WEEK'S FEATURE
Lamps 10% Off Our Regular Low Prices
FREE parking at the door. Use your Chargex. 382-2434. 1006 Tillicum at Craigflower.

VILAS
Genuine Vilas furniture. We ship anywhere in B.C. Brochure on request. Continental Furniture 716 Johnson Street, 386-2458

MATTRESSES
6 INCH LATEX FOAM RUBBER (all sizes) posture zone support, clean, hygienic, doesn't sag or lump. 3'3", $109. 4'6", $139; Queen $179.
IMMEDIATE DELIVERY
GREGG FURNITURE
2300 Douglas 388-7365

WOODPECKER
Comfortable, casual furniture designed with today's life style in mind.
Love Seats from $139
Chairs from $89
Beds from $69
Variety of tables and shelving systems. Village Fair, Bastion Square. 382-6412.

GOOD CONDITION, 3 PIECE bedroom suite, blonde finish, double bed, headboard, Beautyrest mattress, chest of drawers, dresser with mirror also 2 single beds with headboards, dresser. 592-9622 days, evens and Sundays 592-6119.

PAIR MATCHING ITALIAN fruitwood upholestery arm chairs, $300. 1 Dellcraft leather covered step table $50. 1 old English copper chaffing dish $100. Phone 592-7306.

SOLID OAK DESK AND SIDE Board, desk has slant top, good apartment size, refinished, $290. Jacobean Style Side Board, nice carvings on back, $225. Both early 1900's. Call 479-7035.

AS NEW, WHITE PAINTED French Provincial style high boy 5 drawers; 2 night tables; queen padded headboard; dresser, mirror frame, older style; double, single box springs, mattresses, 477-9797.

1 BLACK NAUGAHYDE HIDE-A-bed, $170, 1 dinette suite with 6 chairs, $40, and 1 ¾-bed, $70. 383-1736.

SEE OUR DISPLAY OF 3-ROOM groups Easy terms available. MacDonald Furniture Mart, corner of Broad and Pandora. 383-1171.

BEDROOM SUITE, COMPLETE (or separate), chesterfield suite, love seat, tri-light lamp, perfect condition. 385-6315, 613 Drake.

GOLD SIMMONS HIDEABED, 1 year old, good condition. $250. 656-4719.

CORNER CABINET $100; BUFfet, $50; humidifier, $25; many other articles. 595-7347.

10-MONTH-OLD FURNITURE INcluding electrical appliances. 478-5219.

TWO WHITE FRENCH COLOnial style dressers, $30, $45. Solid cedar headboard, $25. 595-8787.

CUSTOM BEDS
Captains or mates' $110. Bunks, $80 delivered. 479-7400.

BEDROOM SUITE WITH SEALY Posturepedic spring and mattress. New condition $325 cash. 383-0820.

ELM VANITY DRESSER, PLATE glass mirror, good condition. $65. 382-0020.

WALNUT QUEENE ANNE DINing table and 6 chairs, $550. 592-6129.

MOVING AWAY, FRENCH PROvincial 4 seater chesterfield and chair, gold brocade, $300. 386-3805.

48" MATTRESS WITH BOX spring and legs, good condition 642-5181.

STIFFEL LAMP, 2-BRASS, PERfect condition. Eevenings 5-7 p.m. 383-7375.

CHESTERFIELD SUITE, RED and black velvet, $75. 479-6362.

2 SINGLE BEDS, GOOD CONDItion. $45 each. 382-1403.

BROWN CHESTERFIELD AND chair, 6 months old $225. 598-7798.

CUSTOM HANDMADE RUSTIC style furniture, by order. 382-8818.

MOVING MUST SELL FURNIture. 479-5636.

CHESTERFIELD AND 2 CHAIRS $100. 477-0383, after 1 p.m.

98 TV, STEREO, RADIO SALES and SERVICE

SON YTC-366 REEL TO REEL stereo, tape deck, excellent condition, tapes included, $300, 385-4067 after 6 p.m.

SOUNDESIGN COMPONENT stereo—amfm, 8 track and turntable. Complete with 2 speakers. Offers. 385-9781 or 656-1403 after 5.

REAL GOOD USED COLOR TV, portable 19, $269; consoles, $299. Butler Brothers, 1220 Douglas St., 383-6911.

GE PORTABLE STEREO record player; Katone Am-Fm stereo radio. Please leave message, 478-3056.

JBL LANCER 77'S, $400; FISHER FM Tuner, $100. Top quality. Top shape. 595-8305.

COMPONENT STEREO, PHONO, AM-FM, 2 speakers, almost new, must sell. $95. 477-2304.

COLOR TV, SANYO 19" PORTAble table model. New picture tube. Set fully guaranteed, 383-7355.

AKAI 280 DSS REEL TO REEL (quads), asking $800. 595-1864.

AR TURNTABLE, STANTON OR ADC cartridge, $100. 384-4210.

25" ADMIRAL COLOR TV. GOOD conditoin, $250. 382-5615.

19" PORTABLE COLOR TV, good working order. $200. 477-5980.

98 TV, STEREO, RADIO SALES and SERVICE

USED
COMPONENT
STEREO

CELESTION
Ditton 25 3-way loudspeakers. 12" Woofer, 12" ABR. 2-mid-range and a dome super-tweeter. Used $499.95
INTERAUDIO by Bose.
2-way speaker with moulded grilles. Very good sound quality. Used $149.95
ROTEL RX-200
26 Watts RMS output, AM-FM Stereo Receiver. Used $144.50
AR
Belt Drive Manual Turntable with Shure M91 magnetic cartridge. Used $99.95
AGS—
Ideal starter speakers 6" Wede Range Speaker. Used $29.95
NIKKO
AM-FM Stereo Receiver, approx. 30 watts RMS in good condition. Used $119.95
SANSUI AM-FM stereo Receiver with 40 watts RMS very good performance. Used $189.95
DYNA SCA-80Q
80 watts RMS output power from this well built integrated amp. Used $149.95
AGS
AM-FM Stereo receiver, tuning meter and walnut case. Used $69.95
SUPERIOR
The Ideal Starter Set. Good AM, and an excellent amp for the money. FM is a little poor but at this price who's picky? Walnut cabinet. Used $39.95
LLOYD'S
Modular Stereo system with full sized record player, cassette tape deck (it records too!) and a fine AM-FM radio. Woodgrain case, good condition. Used $199.95
NORESCO SPEAKERS.
Used $35.00
RAVEL 10 Watt Amplifier. Used $69.95
AGS 8 Track deck — AM-FM radio $69.95
AND MORE MORE, MORE, MORE, MORE, MORE.
All used equipment guaranteed 30 days.
YOUNG'S
AUDIO DEPT.
794 Fort 382-5512
ALSO IN PORT ALBERNI

RENT
or
LEASE
NEVER EVER PAY FOR SERVICE
CALL NOW
MAIS TV
1821 COOK
385-2435

CAV ELECTRONICS LTD.
Yamaha Natural Sound Stereo
MARANTZ STEREO
758 YATES 388-6564
1686 HILLSIDE 595-5222
EXPERT SERVICE
on tape recorders, amplifiers, turntables etc. Call us first. Quick, expert repairs.

KENT'S
SUMMER SPECIAL
$38.88
COLOR TV REFURBISHED
Parts extra
Incl. pick up and delivery
383-3513

BUTLER BROTHERS
TV Sales/Rentals
1720 DOUGLAS STREET
385-3832

Rent or Own
FROM
CITY CENTRE TV
OPEN 10 A.M. — 10 P.M.
6 DAYS A WEEK
3970 Shelbourne 477-6971
Next to K Mart in the Mall

RADIO-TV KITS. STARKIT model RFG2 R-F. Signal generator (not wired). Starkit 5" Cathode Ray Oniloscope Model OSKI (kit form not assembled). Starkit VMK-1 Volt-Ohmeter (assembled). Miscellaneous assortment of tubes. Will not sell separately. $300 complete. 479-6013.

SANYO PORTABLE CASSETTE recorder A.C. D.C. condenser mike carrying case, now on special only $49.95, was $64.95.
ATLAS STEREO AND TV
385-2712 763 Fort Street

ELECTRON TV
For your camper or motorhome, AC-DC TVs, color or black and white.
100 W. BURNSIDE 383-5432

SUMMER TV OVERHAUL, SPEcial $49.95 includes pickup, delivery and setup. Parts extra if needed. Butler Bros. 3369 Douglas, 383-1511.

TAPE DECKS
Sales and Service
Q — Lectronic Services
1817 Douglas 385-1221

99 GROCERIES, MEATS AND PRODUCE

SAVE ON MEAT
Summer Pack, Ideal for Barbeque. 50 lbs. of waste free meat at less than $1 per lb.
20 lb. Chuck Steak
10 lb. Hamburger patties
10 lb. Frying chicken
3 lb. Pork Chops
3 lb. Wieners
4 lb. Pork Sausage
Sides of Top Grade Baby Beef 99c lb.
ALBERTA MEAT DISTR.
1811 Cook St. 383-3012 or 383-8552

SAVE MONEY AT HARVEY'S
Harvey's home cured side bacon $1.19 lb.
Harvey's Super Burger 59c lb
Smoked spare ribs 99c lb.
Beef liver. Skinned and deveined 97c lb.
Harvey's potato salad 89c lb.
FREEZER SPECIAL
50 lb. pack for $55
(Assorted Cuts)
FREEZER BEEF SPECIALISTS
Sides of blue brand beef 97c lb.
Cut, wrapped, guaranteed tender.
2709 QUADRA STREET 383-2031

WHELDON MEATS
WHOLESALE
Grade A, 1 and 2
Sides .99
Hinds $1.35
Fronts .89
Side Pork .89
100 per cent guaranteed
Custom cutting 15 cents lb.
Free delivery, 478-1281

WILLIAMS QUALITY MEATS
Grain-Fed Grade "A-1"
Freezer Beef
Sides $1.19 lb., hinds $1.45 lb.
Fronts 79c lb.
Full Baron of Beef $1.35 lb.
100 per cent guaranteed quality
795 Fort Street 384-0525 - 26

HOTHOUSE TOMATOES
35c per pound. 6432 Pat Bay Highway.

SIDES OF GRAIN FED PORK raised on local farm. 479-5426.

100 MISCELLANEOUS FOR SALE

JUST ARRIVED!
SPECIAL!
Sofa Beds
with spring mattress
double size
$259.88 to $399.88
Mattress and box springs
39" twin size $89.90 set
54" double size $109.90 set
60" queen size $149.95 set
Room size carpets
6'x9' Nylon $39.88
9'x12' Nylon $79.88
Component Stereos
Excellent value
$179.88 to $369.88
FREEZERS
12 cu. ft. size $269.88
Automatic Washers
2-speed 18 lb. capacity
Special $359.88
Electric dryer with time cycle, auto. reg. cycle auto. perm. press cycle
Special $219.88
Open 9 a.m. - 5:30 p.m. daily
Fridays 9 a.m. - 9 p.m.
Closed Wednesdays
BUY-RITE
FURNITURE WAREHOUSE
704 View (downstairs basement)
Personal Shopping Please

TRADE-INS
WANTED
We will take anything of value, regardless of age and quantity on new home furnishings, appliances or color TV. What have you? We're interested and ready to deal.
EASY TERMS TOO!
THE TRADERS
715 Finlayson
Phone 388-6264
OPEN NIGHTLY 'TIL 9

LOCAL PRIVATE HOSPITAL closes. Miscellaneous articles including beds, mattresses, bedding, pillows, sorted tables and chairs, some leather. Wheel chairs. Bed side rails. Walkers. Other hospital equipment. Some larger plants and shrubs. 75 stacking chairs good for organized clubs. Fridge, 2 washers and dryer. (as is) 2 commercial floor polishers. Freezer and cooler motors, 2 sump pumps, doors, windows, etc. 10-5 p.m. 130 Menzies St. (next to Safeway.) 383-9011.

USED SEWING MACHINES
1 only Treadle; open arm portable, $65. Zig-Zag portable, $75. Singer Touch and Sew, $98. Elna Open Arm, $128. Open Arm Automatic, $139. Singer Golden Touch and Sew, $239.
ALL 1 YEAR GUARANTEE
SAWYER SEWING CENTRE
840 FORT 388-6228

CONTEMPORARY CHESTERfield, $225; coordinated Hassock, $25; black and white portable TV, $50; Pine refractory table, $125; Chinese wall rug, $60; Teak chest of drawers, $80; King size waterbed and frame, $75; Hanging lamp. $15. 383-1270.

BASEMENT SALE: BEATTY AUtomatic washer G.E. black and white TV; combination radio and record player; girls 5 speed bike; pool table and accessories; miscellaneous sports equipment; odds and ends. 1694 Knight Ave., Sat. and Sun.

MAPLE BEDROOM SUITE, older headboard and springs, large bookcase, small kitchenette table with 3 chairs, armed forces uniform size 6' to 6'½" and other miscellaneous household items, reasonably priced. 598-4159 evenings.

GARAGE SALE — SATURDAY and Sunday 10 a.m. to 6 p.m., garden tools, power tools and miscellaneous items. Milwaukee electric hammer complete with chuck, bits, etc. $150. 595-2935, 3214 Wetherby.

"PERSPECTIVE FOR WORLD socialism," 36 short articles, including — Incentive, RACE, Women's Lib, Religion, Charity. Left vs. Right, etc. $1.00 at Camosun College Bookstore and Griffin Books, 587 Johnson St.

GAS FURNACE. WILL HEAT small house. No basement or chimney necessary. Complete $175. Floor polisher $19, two french doors, offer, twin head boards with matching drapes $40, 656-6189.

B.C. GREENHOUSE BUILDERS Display greenhouses at Dinters and Elk Lake nurseries. For information and brochures write 783 Hutchinson Ave. or phone 385-8445 anytime.

"GARDENERS" — COMPACT and handy plastic plant pots, ideal for your gardening needs now at Industrial Plastics (1975) Ltd., 2105 Douglas. 386-1477, open. Monday through Saturday.

MAYTAG DEPENDABILITY! The one thing you can't put a price on. Get your washer today at C. TAYLER Home Appliances Ltd., 707 Johnson, 383-3281.

WHY BUY AND MAKE A MIStake! Telephone answering machine rentals — Interconnect Business Sys. 384-0511.

WICKER BASKET CHAIR, DRESser and night table, fold away double bed, nearly new chrome set, mirrors, pictures, etc. 386-6215.

NEW MACLEODS CHEST freezer 11.8 cu. ft. used 3 months, large trunk, portable radio, 592-0134.

VAULT DOOR AND FRAME suitable for records. $150. Royal Trust Company. (Mr. Edmond) 383-3822.

AUTOMATIC WASHER AND dryer, excellent condition, $300. 595-6374.

OUTDOOR INCINERATOR BARrels ready to use, free delivery, $4.95. 383-1328.

CERAMIC TILE FROM 60C PER sq. ft. 72c with gold. Direct Importer, 386-2812.

MAYTAG AUTOMATIC WASHER, 5 years old. Excellent condition. $150. 384-2074.

PRICE'S LOCK AND SAFE LTD.
Safes, Locks, Keys
847 Fort 384-4105

GOLF CARS
Gas and electric from $550, new and used. Rick Telford. 386-8424.

GARAGE SALE, OAK BAY JUNior Secondary School Gym, Saturday June 7, 11 a.m. - 4 p.m.

CHILDREN'S SAND BOXES 4'x4'x8", $15 with sand, delivered. 383-0047.

9X18' TENT, $125. TWO 8-25X14 on rims, Datsun pickup, $35. Datsun pickup rim, $7. 478-1362.

RED DEVIL GO-CART 9181 ENgine, excellent condition, best offer. 477-5950.

4X8 POOL TABLE WITH ACCESsories; portable bar with 2 stools. 382-7038.

POTTER'S WHEEL, TOOLS AND clay. (Kick wheel) $125. 383-2850 after 6.

1958 JOHNSON 35-H.P. WITH double line tank, runs well, $150, call before 9:30 a.m. 598-7811.

GRACO HYDRO SPRAY. Airless, almost new. $2000. 478-7792.

CORNER CABINET, $100; BUFfet, $50; Dehumidifier, $25. 595-7347.

HOOVER WASHER SPIN DRYER, excellent condition, $80. 595-8549 evenings.

LONG WHITE WEDDING GOWN, long sleeves, high neck, Logoda, size 9-10, 385-3627.

OAK BUFFET, CAMPER PORtipotti, apartment stove, doors, fan. 382-6397.

300 AMP INDUSTRIAL WEStinghouse welder AC with cables. 478-7439.

GIRLS HIGHRISE BIKE; INdoor outdoor shop vacuum. 479-3910.

24' DIAMETER BY 4' DEEP COleco swimming pool; Ping pong table, 384-2684.

VIKING DRYER, $85. COPPERtone hood for stove, $30. Portable Venus 21" TV, $100. 383-7769.

LARGE WESTMINSTER CHIME mantle clock, serviced, like new, $48. 478-7183.

100 MISCELLANEOUS FOR SALE

SAT. MORNING
GARAGE SALE
9 A.M.-4 P.M.
Clearance of miscellaneous items. Power tools, lawn mowers, shop tools of all sorts, Bar-b-ques, barrel pumps, sinks, toilets, bathtub, ceiling light fixtures, patio sets, lounges, chairs, occasional chairs, tables, work benches, cabinets, oil space heater, electric-oil stove, oars, many more useful items. Also parts for ranges, stoves, fridge. Mel's Bargains, 3460 Quadra at rear of store. 384-3152.

BEDROOM, LIVING ROOM suite; Panasonic 21" color T.V., antenna and rotor complete; Eska 5 horsepower boat motor and trailer; Kenwood KR 6170 jumbo stereo tuner; KR 700 four channel decode amplifier; Kenwood cassette recorder; Dual 1217 turntable; Electrophonic 8 track tape player; baby furniture; 1965 Ford Mustang fast back (collector's item). Can be seen at 11 Rocky Point, anytime after 7 p.m.

island plastics
928 CLOVERDALE 384-9814

FISHERMEN
Hoochies 5 for 89c
Ass't'd Tomic Plugs $1.99 each
Garcia Depth Finder $299.95
One only, Downrigger $29.95
Robinson's
1308 Broad St. 385-3429

2 chesterfield sets, oil paintings, European etching (hand made older frame), cabinets, rocker, large 3'x5½' lighted expensive type framed scene, other miscellaneous furniture and items.
Sat. morning only 10 - 12 a.m.
2700 Government St.
(Corner of Government and Gorge Rd.)

BOSSOM
GLASS CO. LTD. 382-3031
—Replacement aluminum windows made to order and installed.
—New construction aluminum windows and patio doors, free estimates.

JUST ARRIVED
PORCELAIN PATCH kit for coloured bathroom, kitchen fixtures, etc.
Tele-Tech Services
operated with A.B.C. Electric
831 YATES 385-6783

GARAGE SALE — SAT. 7TH AND Sun., 10 a.m.-4 p.m. Two hand made Indian ponchos $40 each; two brand new radial snow tires, guaranteed 40,000 miles 14", $55 each; small Phillips cabinet stereo $75, ladies clothing sizes 11-14, plus other miscellaneous items all in good condition. 386-0682, 1214 Juno.

SAVAGE COMMERCIAL freezer, 5'; Frigidaire ice cream freezer, 3 tub, double one side; liquid commercial freezer; Reliance commercial scale, 24 lbs; two bubble gum machines, 1c and 5c; double office desk. G. and H. Groceries, 1109 Kings Rd., 382-7933.

CARPORT SALE — CEDAR fence rails; garden tractors; utility trailer; desks; books, gardening, etc.; chord organ; Easybake; wine equipment; rollaways; frames, art supplies; miscellaneous. Today, 479-7095, 1590 Burnside.

8'X4' POOL TABLE COMPLETE, $120. Automatic baby swing, new, $20. Electric Singer sewing machine, $35. 4 Rambler hub caps, $4. New table tennis set, $5. Carpet sweeper, $10. 385-9940. 3801 Carey Rd.

4X8 POOL TABLE, 2 WELL-built older trunks, durabelt wardrobe suitcase, child's range, Kenners East Bake Oven. Stuffed dolls, high chair, small dog basket. And misc. items. 10-7 p.m. Saturday; 11-4 Sunday, 595-7363.

RUGS LOOK "NEW" IT'S SO easy with RUG-MATE stain removing rug shampoo. Rent electric shampooers for $2.00. 8 hours, plus materials. Also Hero Airless spray units, sales and rentals. Clark and Pattison, 760 Bay St. See our ad under Painters for other supplies.

NEW MERCURY MOTOR, ALSO boat extras. Man's ten speed and parts. Walnut dresser, $49. Small fridge, $39. Salmon rod, $14. Pro poodle clippers, 2660 Cadboro Bay Rd.

GARAGE SALE, 1355 Monterey Ave., Saturday and Sunday. Moving, must sell many household furnishings, tools, nearly new appliances, 15 years of accumulated junk. 598-5061.

DEMITASSE ROYAL CROWN Derby tea set; fruit set, 6 plates and bowl; bridal wreath dinner set, no cups; walnut dresser; bedroom chair; flatware, miscellaneous. 595-7315.

GARAGE SALE
Saturday, June 7, 10-4. Reasonable prices. Small furniture, record players, carpet, miscellaneous items. 2210 Millstream Road, one mile north of Trans-Canada.

4' X 8' POOL TABLE, SNOOKER and billiard balls, three cues. $140. Three 30" bar stools with backs, $10 each. Eight folding chairs, $5 each. 383-9284.

TWO DRESSERS; TWO DESKS; 10" DeWalt Radial arm $200; 21" black and white TV, new $150; Miscellaneous items. 3163 Woodpark Dr., Colwood.

REEL TYPE GAS LAWNMOWER $75; Race car trailer kits or assembled.
VICTORIA JEEP 386-6511
597 Hillside at Rock Bay D-2295

COMBINATION STEREO, RADIO, 21" black and white TV. Fleetwood, excellent condition. $165 or best offer. 3-burner Coleman camp stove, like new, $35. 382-5729.

HOOVER WASHER-SPIN DRYER, stainless steel tub, as new, $135. Wicker dog bed, $5; 29" Cordless Sunbeam Mist-stick curler, new, $14.95. 595-4319.

FRIDGE $25; CARPET $8; 4' wrought iron fence $200; waffle iron $3; radio $5, mower $5. Miscellaneous items. Make offer, 592-7521.

SPRING-FILLED BED CHESTERfield and chair, very good condition, $250. Portable TV, black and white, 20" and stand, $60. 385-5185.

SAW SHARPENING
HAND and CIRULAR
VIC. LAWNMOWER HOSPITAL
834 Johnson 386-8338

SANAM SHARPENING LTD PROvides complete sharpening services including carbide. 1748 Mt. Newton X Rds. 652-3295.

BOAT AND TRAILER AND 9½ Mercury motor to trade for older car in running condition. Valued at $800. 479-7665.

HEAVY DUTY WESTINGHOUSE stacking combination washer and dryer, like new condition; display cabinet, full glass front. 477-3140.

FRIDGE, $20; STOVE, $20; kitchen table and 4 chairs, $35; 10-speed bike, $50; 598 Speed, 388-7275.

CHEST OF 1847 ROGERS Brothers silver plate, 8-place setting, 5 pce. short, sacrifice, $60. 386-8595.

$1,000 FUR COAT, HAND-SPUN silk coat (new) black and grey jacket dress, metallic 2-piece. All size 14. 386-7395.

GARAGE SALE SATURDAY AND Sunday 10-4 p.m. French door front door, 150' wire fencing, china, other items. 1248 Fairfield.

4'X8' POOL TABLE, ACCESsories, one year old. $300 or best offer. 656-2404.

HIGHCHAIR AND AQUARIUMS. All in very good condition. 479-7970.

BAR WITH 2 STOOLS, AS NEW, $150; 9x12 red rug, $75; standing pole lamp, $25. 592-7055.

20" ROTARY LAWN MOWER. Phone 478-7203 from 10-6 p.m., Saturday and Sunday.

EXERCISE BIKE, 1 MONTH old, movable seat and handlebars, $70. 384-5154.

AERIAL PHOTOGRAPHS OF your home or property, 11x14, colored, $30. 656-3317.

LIGHTWEIGHT CAMP TRAILS backpack and frame, carry 90 lbs., used once, $70. 388-9809.

BEAUTIFUL HANDMADE WEDding dress with train, size 15. Offers. 479-5696 eves.

5 STRONG HIVES OF BEES. 642-5620, 642-3565.

2 NEW METAL BOOKSHELVES, $20. 598-2386.

REEL LAWN MOWER, GOOD condition, $75. 598-3188.

20' ANTENNA MAT, $25. 1964 9.8 Mercury motor, $75. 479-2908.

INFANT CAR BED WITH HOOD, $12. 477-2304.

100 MISCELLANEOUS FOR SALE

BARGAIN
ANNEX
USED
Sealy Redibed. Cover rose-beige $159.95
5 pce. dinette ste. Yellow finish $ 59.95
5 pce. wood dining ste. Blonde finish $ 99.95
5-pce. dinette. Table 36"x48"x72" $ 39.95
2 pce. gold brocade chesterfield. Contemporary style $149.95
Painted vanity table $ 9.95
2 pce. rose-beige chesterfield ste. $119.95
Tub chair — old gold $ 39.95
Black Spanish style love seat $149.95
8 pce. dining suite buff. finish — by Middlesex $329.95
Colonial love seat. Cover orange plush — by Sklar $299.95
Hostess chairs, from $ 17.95
Sealy 39" unit on roller-frame and B.C. headboard $129.95
Daveno and matching hostess chair $ 99.95
Twin bookcase bed frames 39" blonde finish, each $ 39.95
Come in and browse around
Trade-ins accepted
Used articles purchased
FREE DELIVERY
A DIVISION OF
STANDARD FURNITURE
753 VIEW ST.
382-5111

HASTINGS
Clearance used appliances must go. No reasonable offer refused. Ranges, washers, dryers, dishwashers and refrigs. Also some new appliances.
382-6811 2100 DOUGLAS

NOW, ORDER YOUR POOL TABLE at the PLAY-MOR Factory and you save the middle man's profit. BUY DIRECT factory to you. IT MAKES SENSE . . . YOU SAVE DOLLARS!
PLAY-MOR
RECREATIONS LTD
560-A ALPHA ST. 384-3332

FORGOT TO THAW YOUR DINNER?
See a Microwave oven
HARKNETT FUEL
2333 Govt. 384-9381

EATON'S WAREHOUSE STORE
749 View St.

Mel's BARGAINS
FOR GOOD USED FURNITURE AND APPLIANCES.
3460 QUADRA 384-3152

GARAGE SALE — SATURDAY and Sunday — Leatherette upholstered chairs $5, stacking chairs $1 each, commercial patato peeler, swing type floor scrubber, electric motors, large winch, typewriter, addressing machine, 12' runabout boat and trailer, ladders, canvas tarps metal locker, misc. items. 587 Nora Pl.

LARGE CRIB AND MATTRESS, bathinette-change table, baby carriage, car seat, walker, jolly jumper, potti chair, playtex and curity nurrser set, electric feeding dish, stroller. 477-6475.

CARPORT SALE — 17' BOAT 25 h.p. motor, tilt trailer, utility trailer, rifles, tools, bike, chain saw, McGregor golf clubs, bag and cart, canary, etc. 479-5355. 3411 Rolston Crescent.

DRIVEWAY SALE. 1230 Victoria Ave. Oak Bay, 9 a.m. till 4 p.m. Sat. Carper cleaner, EZelift hitch, wading pool, large trike, school desks, toys, and much more.

JACUZZI PRESSURE PUMP, 1", ¾ horse, hydro cells, $225; 100 lbs. propane tank; Hustler bike; learning bike; record player; furnace fan; pool 6'x15". 656-3051.

WESTINGHOUSE AUTOMATIC portable electric oven with grill, used inside or outside, $18. 479-6209.

TENT, RUG, SLED, GIRLS clothes, books and games. Grass shears, miscellaneous tools etc. 598-2884.

BASEMENT SALE — MISCELLAneous good quality items. 2999 Eastdowne.

DOWNRIGGER FOR DEEP SEA fishing, heavy duty clutch, $29 and $35. 478-7321.

SPACE HEATER, SIEGLER, output 48,500. Excellent condition, including 100 gal. oil tank. 746-4063.

LARGE NAZI FLAG, 5'X10', good condition, best offer over $75. 478-4693.

GARAGE SALE. 2779 MURRAY Dr. Pool table; motorcycle; T.V.; desk; others.

CLEAN OLD BRICKS, 10C EACH, you haul; butchers chopping block, $35. 598-8510.

12X12 GREEN RUG, AND UNderlay, like new, coffee table, arborite, small table, 383-1404.

GARAGE SALE, SATURDAY, June 7, 3222 Keats St., off McRae Ave.

4 MEN'S SUITS, LIKE NEW, fine material. Sizes 38, 40, 42. $15 each. 479-6209.

2 NEW WESCRAFT ALUMINUM sliding windows, 2x4', 3x4' ½ price. 479-6209.

120 YARDS GOLD SHAG, almost half price; 15' x 12', brown tones shag. 385-1286.

BIG DISCOUNTS ON ALL Armstrong solarian linos; professional installation. 386-8615.

ELLIOT 808 ADDRESSING MAchine suitable for clubs or business. Offers. 587 Nora Pl.

COLOR TELEVISION, KITCHEN suite, stereo, lawnmower. 478-8456 after 6.

25 SQ. OF TAB LOCK SHINgles, $275 10' Fiberglass boat, 56" beam, $200. 478-2955.

HOOVER PORTABLE WASHER spin dryer, excellent condition, $50. 598-3468.

DOUBLE BED, MATTRESS AND box spring, $50. 479-1236.

GENDRON POKER TABLE, EXcellent condition, $50. 642-3820.

10 FT. FLATDECK, AFTER 5. 386-6537.

ROTARY LAWNMOWER, BRIGGS and Stratton, 3.5 h.p., $35. 477-8241.

3-BED SOFT-TOP TENT TRAILer; 4-man rubber boat. 478-5043.

CABIN TENT 8' X 10' X 7', $35. 477-1660.

100 MISCELLANEOUS FOR SALE

Mais
385-2435
USED
20" RCA B-W Portable TV in very good condition. Only $ 49.95
20" RCA Color TV — Woodgrain cabinet — Overhauled. Only $149.95
Portable record player — solid state — with Garrard No. 1025, automatic changer. Like new. Only $ 49.95
NEW
3 piece bedroom suites from $189.50
2-piece chesterfield suites. From $219.50
3-piece dinette suites. From $ 69.50
3 room groups — "A housefûl of furniture" from only $599.95
Odd kitchen chairs — some in pairs — Spanish, modern — swivel — make an offer.
EASY TERMS AVAILABLE ON ALL NEW ITEMS
1821 COOK

GIANT
INDOOR
Market Place
VICTORIA CURLING RINK
1952 QUADRA ST.
Sat.-Sun.-June 7-8
FROM 9-4
Admission 25c, children under 12 free. Over 100 stalls to shop from. Free cash door prizes. 1975 Yamaha 80 trials to be raffled on Sun. For information Ph. 384-3927 or 384-0749.

NEW AND USED
2 pc. Chesterfields $99 to $589, Hida-Beds $229 and $249, Swivel rockers $149, Wooden rocking chairs $59.50, 8 pc. dining room suite $295, Oak gate leg table and 4 chairs $299, China cabinets $119 to $259, 5 pc. kitchen sets $59.50 to $99, 7 pc. sets $129 and $149, Single beds $39.50 to $99, bunk beds $119 and $189, Queen size bedroom suite complete with two nite tables $666.95, Twin bedroom suite complete $789, Chests of drawers $47.50 to $95, Dressers $49 to $149, Wringer washer $69, Philco component stereo with 8 track and record player $199, Hoover upright vacuum $29.50 to $44.50. Use your Chargex or Master Charge.
PANDORA FURNITURE LTD.
New and Used Furniture
1050 Pandora Ave. 383-6319

COLOR TV, 23" SPARTAN, VERY good condition, $195. RCA Victoria Newista, 19" black and white TV. Excellent condition, $65. Smith-Corona deluxe office typewriter, good condition, $60. Fleetwood stereophonic, record player, 4 speakers, $30. Electric guitar with case and amplifier, $70. 592-39577.

WORLD BOOK, COMPLETE SET $60. Room size water-cooled air conditioner, $60. Barber chairs Circa 1890 from unrestored to fully restored condition. No. 24 Station Agent "Pot Belly" heater, $675 or offers. Phone 477-0212 — 477-4464. Ask for Frank.

ELECTRIC WEED EATER
AS SEEN ON CHANNEL 12
The ideal tool for a lawn edging problems.
Cuts up to buildings, walls, fences Trees etc ONLY $89.95
VIC. LAWNMOWER HOSPITAL
834 Johnson 386-8338

USED WRINGER WASHER WITH pump — timer — 2 speed wash heavy chrome wringer — square tub — $99. Butler Brothers 1720 Douglas St., 383-6911.

Gold Safe and Office Equip. Ltd.
367 Burnside E. 385-8821

BEDROOM SUITE, LIKE NEW, 2 chesterfields, Speed-Queen washer, Maytag dryer, several drapes, matching bedspreads, many other items. 479-9221.

MODERN ROUND DINETTE table with highback chairs, $75; good coil box spring with headboard, $25; 2-burner hot plate, $3, 478-6646.

OIL FURNACE, 75,000 BTU, HORizontal; 125 cc BSA motor bike; two Tiny Tim sleeping bags; used doors; highchair; occasional chair, swivel. 479-5977.

CHAIN DRIVE
GARDEN TILLERS
Large selection from $219.95
VIC. LAWNMOWER HOSPITAL
834 Johnson 386-8338

HOMELITE CHAIN SAWS
Sales—Service—Parts
6 Models from $139.95
VIC. LAWNMOWER HOSPITAL
834 Johnson 386-8338

WAREHOUSE BARGAINS
Furniture, tools and antiques. Best prices in town. Upstairs. Universal Trading Centre, 584 Johnson, 383-9512.

SALE. BEAUTIFUL HANGING flower baskets. Free bedding plants with every purchase while supply lasts. 3720 Savannah, 385-8006.

LONG GREEN LACE DRESS, size 22½, regular $70,000, worn once, $30.00; Red blazer with navy skirt, size 42, $30. Phone 385-7608 after 4 p.m.

NEW 4-H.P. 1800 WATT ELECtric power plant. Suitable for recreation vehicle or summer cottage. Used only approximately 10 hours. New $450, sacrifice $300. 656-1675.

Aluminum Gutters
5" CONTINUOUS in baked enamel Screens, windows, awnings, doors.
B.C ALUMINUM 479-3232

FLIGHT BAG AND SPORTS BAG, both like new; large 3 speed fan; case of silver ware; Zenith Radio; Trunk; recliner chair. Suite 404 1928 Lee Avenue.

GARAGE SALE
1541 Derby Rd.
Sat. and Sun. Larke and small appliances. Numerous other house hold items.

GARAGE SALE — SAT. AND Sun. between 10-5, 1826 Belmont Ave. Off-white shag carpet, 12x24', very good condition, $300; deep freeze, good condition, $170.

DELUXE SINGLE BED, SUPER rest mattress with 312 coils, double insulated, Flexilator and sisal. 592-4225.

INVEST IN A MAYTAG DISHwasher (only $450) or a quality Maytag washer and dryer at Butler Brothers 1720 Douglas 383-6911.

BRITISH INDIA RUG 9X12. EXcellent condition. Nile green. $225; 20' wool hall runner, pearl grey, $20. 477-3302.

DELUXE DEWALT RADIAL ARM saw with stand, only 1 month old, $250; Skill 16" chain saw, only used once, $110. 598-4943.

100-GALLON, GAS FIRED, Super Hot, glass-lined hot water heater. $300 or best offer. Cost over $900 new. Phone 652-2460.

2 PAIR DRAPES, EXCELLENT condition, $20 each; child's desk $5; old hump back trunk $30; Victorian chaise lounge $20. 598-3184.

TOASTERS, GAME FOR 10-12 year olds, car radio. 386-0601.

OIL FURNACE, $100. 477-1582.

GIBSON UPRIGHT FREEZER. $75. 478-5809.

100 MISCELLANEOUS FOR SALE

MOVING
Large fridge with 160-lb. freezer capacity, new condition, $225 or best offer; 8-piece dining room set, dark finish, $195; 12x16 green shag carpet $85; 11'x12' pink shag, $75; 2 small solid walnut corner cabinets with brass handles, very old, $75 pair; 4-piece set of ladies' "Jetliner" luggage, used only once, cost $225, will sell for $125. 383-1381.

SECTIONAL CHESTERFIELD, modern style, was over $500 new, good condition for $195. Fridge, good working order, $69; kitchen chrome suite, $29; 9x12 carpet, good condition, wool, $37.50. Typewriter, portable, like new, $59; large office desk, double pedestal, $95; wooden dinette suite, $75. 598-8663.

HOUSE SOLD, EVERYTHING goes. New 13 cu. ft. fridge; 30" Beach stove with rotisserie; new office type tape recorder with all accessories and extra tapes; power mower; hose; garden tools; rolls of insulation; doors; electric motor; garbage can; household items. Phone Sunday on 384-6679.

DISMANTLED 2-YEAR-OLD BASket weave fence, 4x4 5' posts, $1.50 each, ½x6 8' to 10' boards, 50c each, 2 chandelier type fixtures, one gilt and crystal, one colonial, $10 each, other goodies, 306 Richmond, Saturday only please.

RENOVATION SALE, GOLD shag carpet, approx. six 17x16, with underlay $150; orange shag approx. 9x9 $75; 6'6" double bed with bookcase headboard $80. Offers accepted. 598-3640.

GIBSON AUTOMATIC DRYER, as new, 2 years old, $125. Craftsman power plane, new, $50. Six antique oak chairs, $150. Portable TV, good, $75. Outboard motor bracket, aluminum, $35. 592-3605.

FANCY BABY CRADLE AND crib, children's quilts, baby dresses, long blue jean skirt, dog basket and quilt, all designed and made by me. 221 Robertson St. 598-5867.

8' DIEFFENBACHIA, OLDER fridge, Winnipeg couch, double and single bed mattresses, vinyl sectional sofa. Ping-pong table and equipment. TV for parts. 388-4949.

MOVING. RECORD PLAYER, record cabinet, matching dresser and chest, 10 speed bike. Paint, vacuum cleaner, baseball gloves, etc. 479-3985.

USED VACUUMS, COMPLETELY reconditioned, priced from $9.95. Bags and repairs. 386-2949, Mr. Sweeper, 906 Esquimalt Rd. (At Head).

GARAGE SALE SUNDAY, JUNE 8, 2 p.m. 1577 Ash Rd. includes vacuum; wrought iron dining room suite; French Provincial bedroom suite; shag rug, etc.

HARDTOP TENT TRAILER, bronze counter top stove, plus built-in oven, plus hood, TV, plus miscellaneous items. 658-8162. 5061 Santa Clara.

STUFFED CHESTERFIELD, 2 armchairs, 2 single beds, headboards — maple. Miscellaneous wood. Sink, galvanized bathtub with legs. 598-3694.

LARGE MANTLE, 18" WIDE, 5' height 10' long, with built-in electric fireplace and bookcase. 652-3145.

FOR SALE — 2 CABINETS OF assorted stuffed birds and animals. Call 658-8922 for futher information.

GIRL'S GLASS-TOPPED DESK $35; matching dresser, $45; two chairs $10; white double bed $35; curtains $5; oval rug $15. 479-6141.

GARAGE SALE: RECLINING chair, table, overhead wooden garage door, carpet, miscellaneous items. 1192 Clovelly Terrace.

OLD MODEL 4 BINS UNIT, FISH and chip fryer, good condition, excellent for fish and chip outlet. 385-5923.

CARPET REMNANTS FOR SALE. Sat. 10-5 Old Country Floor Coverings, 2526 Government.

8X10 BROWN-GOLD SHAG, $50; 9x12 luxury green-mix shag. 385-4286.

SIX 1000 WATT 110 VOLTS TOR. can plug in baseboard heaters. $15 each. 385-0566, Monday after 5.

30" WHITE ROY STOVE, IMMACulate, new 24" electric fan. 385-8468.

9'X12' BEAUTIFUL GREEN shag. Also 90 yards white shag. 385-4286.

SABOT, SAIL, WOOODEN MAST and oars, $75; tent 9'x15'x7', 2 room, $60. 592-9701.

HANDSAWS AND CIRCULARS sharpened. Islad Saw Co., 617 Chatham St., 385-5500.

MCCLARY WRINGER WASHER, automatic timer, pump Like new condition. $50. 477-2818.

ROTARY LAWNMOWER, 4 cycle Biggs-Stratton. Like new. $65. 592-0417.

ORIENTAL RUG 10'2X13'6, small tables, lamps, evenings 383-3942.

BASEMENT SALE
1167 Goldstream. Miscellaneous items. 478-1344.

1 COLONIAL STYLE CRIB, 1 high chair, both in good condition, $60. 642-5610.

"CLARK" GAS VACUUM PARKing lot sweeper. Little used. $225. 382-7341.

2 FRIDGES, $20 EACH; 3 GAS stoves for $135 (total). 477-5295.

MERRY-TILLER, GOOD CONDItion, $120 firm. 479-2898.

APT. SIZE WASHER AND dryer, 477-3641.

RIDE ABOUT LAWN MOWER, $150. 384-8864.

1 TABLE SAW OR SALE. Heavy duty motor, cheap. 382-3602.

GOLF BAG, CART, CLUBS, AND shoes. 385-8506.

MOVING, GARAGE SALE. 2671 Scott St. Sunday, June 8, 10-5 p.m.

TWO GRATES, 30"X24"X48"; ½" plywood, $10 each. 384-3731.

VIKING DRYER (WHITE), $75; 4'x8' utility trailer, $95. 478-5802.

6" SKILSAW, $25.
598-5242

GARAGE SALE, SUNDAY, JUNE 8, fom 1 to 5, 3525 Henderson Rd.

BIRD CAGE FOR SALE NEW, cost $35. sell for $20. 386-6532.

MATCHING GE FRIDGE AND stove, 2 years old. 656-6655.

BEAUTIFUL GOLD CHARM with emerald. 384-3797.

103 MISCELLANEOUS WANTED

BRENTWOOD
BARGAIN BARN
BETTER QUALITY USED FURNITURE AND APPLIANCES
Before you buy or sell
Compare our Prices
7115 West Saan. Rd. 652-1711

WANTED — TWO HIDE-A-BEDS or studio couches. Good condition. Preferably matching. 642-3700 after 5 p.m.

WANTED EQUALIZER HITCH or parts of, sleeping bags, rubber dinghy, toaster, G78-14 tires. 479-6524.

TOOLS AND FURNITURE, Highest prices paid. Universal Trading Centre, 584 Johnson, 383-9521.

WANTED — TRANSOM BRACKet for trolling motor, also Johnson single line gas tank, call before 9:30 a.m. 598-7811.

WANTED GARDEN GREENhouse with or without glass, will remove, 385-6001 after 5.

WANTED — GOOD USED ELECtric lawnmower with bag. 383-7593 anytime.

WE BUY FURNITURE, HOUSEhold goods, pictures, tools, etc. Best cash prices. 386-0462 anytime.

IF YOU ARE MOVING AND have any furniture, etc., please call 595-7567.

WANTED: SCUBA WET SUIT, preferably with hood and boots, ladies size large. 5'5" 595-2047.

WANTED — VELVET OR MOhair chesterfield suite, older style, call 731-6395.

BAND SAW
14" to 20" in good condition. With stand. 386-6191.

FRAMING EQUIPMENT WANTed, nailing guns, hoses, and air compressors. 388-7603, after 5 p.m.

1958 OLDS 88 RIGHT TAIL LIGHT assembly to repair mine. Please phone 383-5031.

GOOD USED ELECTRIC mower. Also small freezer. 656-5216.

12'-14' BOAT, MOTOR AND trailer and 30-30 rifle. 595-4759.

WANTED: WRITING DESK. PREferably oak. 592-4529.

TODAY'S CROSSWORD PUZZLE

UNITED Feature Syndicate

Yesterday's Puzzle Solved:

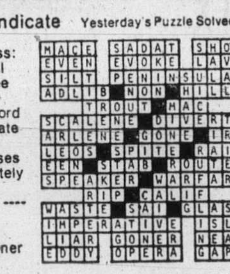

ACROSS

1 Temporary shelters
6 Lessen
10 Unsightly mark
14 Watchful
15 Sun disk: Var.
16 Hawaiian dance
17 "Not now!"
18 Frog's relative
19 Originally: Abbr.
20 Slander
22 Coveted status
24 Arrogant person
26 Homo -------: Humanity
27 Acquiescent
31 Forefront
32 Make amends
33 Hearsay
35 Head covering
38 Barrier
39 Tree
40 Textile stiffener
41 Soft food
42 Auto court
43 TV filler
44 Blemish
45 Penniless: Informal
47 Palm tree fruit
51 ---- record
52 Effeminate people
54 Undresses completely
58 Dagger
59 "Flower ---- Song"
61 TV's forerunner
62 Noun ending
63 Consumer
64 Coral island
65 Inanimate
66 Muddle
67 Martinique volcano

DOWN

1 Not windy
2 Russian range
3 New York team
4 Urgent
5 Eccentric
6 Flutter
7 On the crest of
8 Signs of sorrow
9 Concerted effort
10 A ------ the dark
11 1903 Nobel Prize winner
12 Side oneself with
13 Spreads unchecked
21 Hither's companion
23 Prepare for a fight
25 Tam's relative
27 Carpenter's tool
28 Heating vessel
29 Kitchen item
30 Fops
34 Soda fountain creations
35 Fish
36 Malarial illness
37 Water body
39 Abrasive mineral
40 Segregate
42 Heavy tress
43 Unsanitary dwelling
44 Treated with scorn
46 Thing: Law
47 Relinquished
48 Think
49 About
50 Sparing words
53 Takes to court
55 Adored person
56 Funeral pyre
57 Flatfish
60 Fem. title

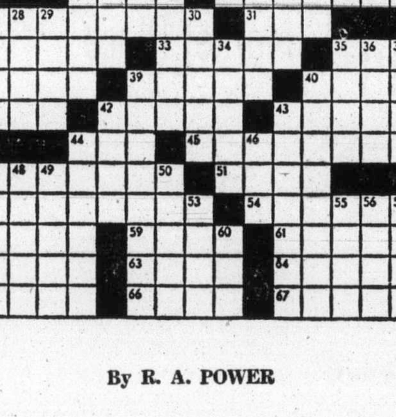

By R. A. POWER

103 MISCELLANEOUS WANTED

KILSHAW'S
1115 Fort St.
AUCTIONS
Friday at 7:00
APPRAISALS
for Insurance and Sale PURPOSES
384-6441

LUNDS
Auctioneers Ltd.
We BUY For Cash
APPRAISALS
926 Fort St. 386-3308

THE SALVATION ARMY Needs your re-usable clothing, furniture and household goods. "Help us to help others." Family Thrift Stores. Victoria, Sidney and Langford. For pickup — 386-3295.

WANTED — BICYCLE FOR 6-7-year-old. Good condition only. 384-6531.

WANTED KEROSENE FRIDGE freezer. Phone Lake Cowichan 749-6408.

DOUBLE OR TWO SINGLE beds, or hide-a-bed, 598-5014.

WANTED — COLONIAL FURNITURE, lamps, kindly phone 384-8636.

WANTED — BABY STROLLER, good condition. 477-1544.

WANTED — CANNING BOILER and pint jars. 382-0273.

BOAT WITH BRIGGS STRATTON engine. 595-7851.

WANTED: FREEZER, working or non-working. 385-8102 after 6 p.m.

WANTED; PICNIC TABLE COMPLETE with benches, 383-4723.

WANTED: FAMILY TENT, EASY to erect. 652-3037.

SELL OLD BOOKS TO THE Haunted Bookshop, 382-1427.

FRIDGES AND FREEZERS ... 598-7422. All-Temp.

WANTED CEMENT MIXER with or without motor. 598-7215.

39" WIDE BUNK BEDS. 479-1998.

109 MISCELLANOUS TO RENT

SAWYER SEWING CENTRE
RENT TO OWN — Domestic and industrial sewing machines
840 FORT 388-6228

6 CUBIC FEET CONCRETE mixers, 6 cubic feet mortar mixer. ½ price. Free delivery. 479-8331.

115 SWAPS

'66 STUDEBAKER COMMANDER, good running order for T.C. 630 Sony stereo reel to reel tape recorder or similar model. 652-3037.

WILL SWAP EQUITY IN 5-BEDroom house for cat with backhoe, 478-5742 after 6.

25 FT. CRUISER, DEEP MARINE inboard engine, $3,000 or ? 743-5621.

18' BOAT WITH MOTOR AND '64 Oldsmobile. Will swap. 652-1415.

117 ANTIQUES

BARBER CHAIRS, CIRCA 1890 — Some completely restored, make your offers — Barber poles, etc. Pot Belly Heater No. 24 "Station Agent" excellent usable condition, $675 or offers. Phone 477-4464 or 477-0212. Ask for Frank.

SELECTED ANTIQUES AND quality reproductions still at reasonable prices. The Island Gallery, by Oak Bay Theatre. Tuesday-Saturday.

MAGGIE CAMPBELL'S ANtiques. Antique Furniture, China, Brass, Copper and Glass, etc. 402 Moss St. 382-4814.

FOR SALE: 2 CABINETS OF ASsorted stuff birds and animals. Call 658-8922 for further information.

ORIGINAL ALLEN SAPP PAINTing, view by appointment 477-6568 after 5 p.m.

TOP CASH FOR JEWELRY, ANtiques, pictures, curios, etc. Bygones Antiques. 809 Fort. 383-5811.

OLD BARBER'S CHAIR. GOOD condition. $200 firm. 383-9826.

117 ANTIQUES

FOR SERIOUS COLLECTORS only. Magnificent highly carved mahogany love seat. Circa 1840.; Unique Oriental hanging cupboard, exquisite carving, Circa 1860 $300. Offers considered. 598-3184.

WANTED: TOP PRICES PAID for quality furniture, clocks, rugs, etc. David Robinson, 384-6425.

120 GARDEN SUPPLIES

Fertilizer

HORSE MANURE DELIVERED, $10 per pickup load, 592-0786, 592-4178, 652-3293.

OLD COW MANURE, 7 YARDS $45. Bag $1.60. 595-0773.

Plowing, Rotovating and Cultivating

DON'S TRACTOR SERVICE
477-3913
We rotovate, plow, cut grass and brush also, loading and hauling.

HAY, CUT, CONDITIONED, raked, and baled. Central Saanich Tractor Service Ltd. 652-3306.

GORDON'S TRACTOR SERVICE, hay cut, raked, baled, complete rotovating and landscaping. 652-2759.

DAVE'S LOW COST ROTOVATing and Plowing. Large or small, and 12-inch post holes. 479-4513.

Seeds, Bulbs, Plants Trees, Shrubs

LAST CALL — REDUCED: DAHlias, $3 doz. pink, single; Mums, 80c doz.; Hollyhocks, Shasta daisy, Iris, Fox gloves 20c each. Free nasturatiums — Hurry! 598-8475.

FOR SALE, LOVELY GARDEnias standards; large and small indoor tropical plants and trees. 1808 Seawood Place, off Ferndale. 477-9649.

MINIATURE ROSES, BEAUTIful varieties, $2.50. 2812 Island View Rd., 652-1761 or Tillicum Shop-Swap Sunday morning.

GERANIUMS, 65C; TOMATOES, 75c doz.; patio tomatoes, 25c; cabbage, sprouts, cauliflower, 50c doz. 1424 Edgeware.

TREES, SHRUBS, HEDGES. CUT back, pruned and shaped. Estimates. 385-5307.

Topsoil, Rocks and Fill

NO. 1 SCREEN TOP SOIL WITH sand and manure, 7 yds., $60; 14 yds., $115. Self pickup loads, $15. 1-3 yd. loads at higher price delivery. Guaranteed 100%. P. Johal Trucking Ltd. 478-3322.

SCREENED TOPSOIL WITH MAnure and sand added $11 per yard delivered, minimum 6 yards. Garden sand $5 per yard. Road gravel. E. Nixon Ltd. Phone 385-4431 or 385-5642.

SAND, PIT RUN GRAVEL, processed gravel materials, clay fill and soily fill.
O.K. Trucking Co. Ltd.
Dispatcher, 382-6136, 24 Hours

FOR SAND, GRAVEL, NAVIJACK, crushed rock, delivered, up to 2½ yards. Call G. Branson, 478-7877 after 5 p.m.

VICTORIA TOPSOIL
Sand and gravel, delivered by the bag or by the yard. 382-2840.

TOP SOIL, $7.50 YD., MINIMUM 5 yd. delivery. Fill soil, $4.75 yd., minimum 8 yd. delivery. 652-3189.

VIRGIN SOIL
Rich black and shredded, for fast delivery call A-1, 383-1532 anytime.

VERY GOOD TOP SOIL. $6 PER yard, delivered price. 10 yards min. 479-1544.

NO 1 RICH, BLACK SOIL, $7 YD. Sand and gravel fill. Immediate delivery. 382-5074.

RICH, CLEAN, BLACK LOAM, 7 yds. $50, 4 yds. $37, 595-0773.

SERVE YOURSELF ONLY, black shredded soil. 383-1532.

SCREENED PEAT SOIL. SEVEN yds., $58. Bag, $2. 595-1977.

125 PETS AND SUPPLIES

CKC REGISTERED GERMAN shorthaired pointer pups, excellent breeding. 478-9434.

FREE TO GOOD HOME, NEUtered male spaniel, had shots. 478-5432.

MUST SELL, 2 RELIABLE horses, reasonable. 652-1776 or 592-7028.

SPIRITED REGISTERED APPOloosa mare, $350. 479-2377 or 647 Beaver Lake Rd.

SILKY TERRIER PUPPY. REGistered, had shots, cute apartment sized dog. 746-7591.

FEMALE SPAYED DOG AND dog food given to good home. 384-2670.

PLEASE HELP US FIND GOOD home, Squirt and Twit. 478-2714.

ONE BLUEPOINT SIAMESE KITten for sale. 383-7469.

SPAYED GERMAN BOXER, 10 months old, well trained. 382-3720.

125 PETS and SUPPLIES

LABRADOR RETRIEVER PUPpies, registered CKC Champion blood line, field and show, $150 and up. Pedigrees on request. Inquiries welcome. Casa Del Oro Kennels. Phone 245-3323 Ladysmith.

GREAT DANE PUP, 6 MONTHS. Superb quality, fantastic temperament. Shots, cropped, registered. Champion dam. Serious enquiries only, please. 478-5704 evenings, weekends.

IRISH SETTERS
Sire Canadian and Bermudian champion Colnbrook Zodiac, one of top Irish in Canada. Show and pet quality. Puppies available. Registered with shots, 383-2153.

PURE BRED REGISTERED puppies, $100 and up. Poodles, brown and black and Schnauzers, salt and pepper. Only interested parties phone please. Westcott Kennels, 478-5487.

LABRADOR RETRIEVER, 7 mths, male. Handsome and powerful. Well started in field training. Offered for sale by breeder. For information call 479-5314.

GINGER FEMALE CAT, spayed, had all her shots. Good children's pet and mouser. 6 years. Free to good home. 479-4560.

LOVELY QUIET AFFECTIONATE older male collie, must find new home at once. 385-4041 days, 383-5949 after 6 p.m.

REGISTERED AIREDALE TERriers, champion stock, 10 weeks, D. A. Leatherdale, R. R. No. 2, Salmon Arm, B.C. 832-6304.

GORDON SETTER AND ENglish Setter puppies, purebred, registered, champion show stock. 477-8081.

WATER SPANIEL CROSS PUPS, medium size Calico kittens. 652-3829.

PURE BRED SIAMESE KITtens. Frostpoint and Sealpoint. Registered parents. 386-8262.

LOVING HOME URGENTLY needed 2 years fluffy orange male cat, neutered, 598-4238.

PET RABBITS; WHITE, BROWN, and spotted. Young budgies, 479-3976.

MAYDON POODLE VILLA
Reg'd puppies, $100. Adults, $50. Terms, $25 monthly. 743-2493.

TWO CUTE FEMALE BLACK and white kittens ,8 weeks old. 479-9217.

MALE AFGHAN, 2 YEARS OLD to loving home. Reasonable. 384-1862.

FOR SALE — SABLE AND white Scotch Collie, spayed female, 3 years old. $50. 743-9466.

FREE KITTENS, HAMSTERS, gerbils asd cages for sale, guinea pigs, 382-0544.

WHITE MALE MINIATURE POOdle, had shots, house broken, likes children. 478-7847.

SAMOYED PUPS FOR SALE, $30. 479-5434 after 4 p.m.

GREAT DANE PUPPIES. PHONE 656-3546.

REGISTERED SILVER TOY POOdles, male. 479-2905.

SMALL CART FOR PONY OR small horse, $80. 479-1438.

WANTED — WILL GIVE HOME to any unwanted canaries, 598-8366.

4 FREE KITTENS. 2 MALE, 2 female. 656-5787 5-9 p.m.

KITTENS FREE TO GOOD home. 382-3026.

FREE KITTENS AND MOTHER cat. 383-6079.

REGISTERED COLLIE PUPS, available this week. 478-6043.

2 Young cats, need a loving home. 383-9564, evenings or weekends.

FREE KITTENS, LITTER trained, call 478-7228.

FREE PERSIAN KITTENS TO good home. 656-6210.

MOVING, MUST SELL PET DOE rabbit. Prolific breeder. 652-3037.

FREE GERBILS.
479-1072.

FREE TO GOOD HOME, BLUE budgie. 477-0592.

RABBITS FOR SAE. PET OR meat. 595-6736.

25 ROLLER PIGEONS, $1 EACH. Must be sold together. 595-4405.

REGISTERED MALE POODLE, $75. 477-8561.

127 CHICKS, POULTRY HATCHING EGGS SUPPLIES

LAST CHANCE TO ORDER, meat and laying types, chicks and turkey poults. 478-7617.

ASSORTED CHICKENS, PULlets, guinea fowls, wire cages. 479-3866.

REEVE AND RINGNECK pheasant, quail, 478-9245.

127 CHICKS, POULTRY HATCHING EGGS SUPPLIES

WELWYNN FARMS
PUREBRED POULTRY
Presents some of the finest breeding stock in Canada. Silver spangled Hamburgs, Mammoth Jersey Giants, Black Jersey Giants, Dark Brahmas, Sumatrans, Redlaced Cornish, Dark Cornish, White Cochon, Black Cochon. Buff Orpington, Malays, Rhode Island Reds. Barred Rocks and Columbians. 640 Garden City Road, Richmond. 278-0968.

128 LIVESTOCK SUPPLIES AND EVENTS

BEEF PRODUCERS
You are invited by
Island Centennial Angus Club
to
FIELD DAY
on
Woodwyn Farm
Sunday, June 8
11:30 a.m.
ACTIVITIES — SPEAKER ON FARM INCOME ASSURANCE PLAN, ANGUS QUEEN TRIMMING SHOW CATTLE. VIEW PUREBRED HERD PLEASE BRING YOUR OWN LUNCH.

HEMLOCK AND FIR SAWDUST for immediate delivery anywhere from Duncan South, suitable for greenhouses and livestock. Hog fuel for riding rings. Lowery and Young Trucking Ltd. 479-6452, 384-5414.

STANDARDBRED GELDING, very gentle, high-spirited, goes English or Western, trained to harness; throughbred type mare, gentle, well-trained; both require experrienced riders. Must find good home. 629-3251.

9 YR OLD ROAN GELDING, 14.2 hands, Welsh Tennesee breeding. Very versatile. $500 near offer. Family pet. Outgrown by owner. To good home only. Phone Brown, 652-2239. View from Monday June 9th.

FLY PROBLEMS?
On your horse or in your barn. Contact your licensed pesticide Farnam dealer Circle E Saddlery, 904 Gordon, 388-7434.

BOARDING HORSES. INDIVIDUal care. Large box stalls. Grazing and-or separate large paddocks. Large riding ring. Good trails. $90 month. 652-2860 for more information.

OAK MEADOWS HORSE AND pony show June 15. Open show judge: Shirley Hill of Vancouver. Pony judge: Mrs. Harriet Gordon. Entries closed June 13. 479-6843.

ENGLISH SADDLE, COMPLETE with pad and bridle, $110; black jacket, britches, 2 hard hats, Western bridle, wooden stirrups, halter, girth. 652-2096.

LOVELY 4 YEAR OLD PONY mare, 11.2 hands, $175. Western tack $50. Large western saddle, $50. Holstein bull calf, 1 month old, 652-2331.

GOATS FOR SALE, TOP MILKing line. 1 doe milking now, a gallon a day; $100. 1 yearling doe, $65. Weanling does, $35 each. 629-3251.

WELL BRED, 2 YEAR OLD REGistered quarterhorse filly, 15 hands, AAA sire, interested parties only. 478-7728.

5-YEAR-OLD CHESTNUT GELDing, Arab-Morgan, 16.2 hands, good disposition. Phone 477-4435 after 5 p.m.

YOUR CHOICE
$350 buys a Hereford bull calf and mother or heifer calf and mother. $250 buys a Hereford cow. 656-5841.

THOROUGHBRED MARE, 16 hands, 5 years, started jumping and showing, 479-5945.

TWO-YEAR-OLD HALF THORoughbred gelding. Partially trained. Good jumping and eventing prospect. 479-6818.

FOR SALE — 11-YEAR-OLD PALomino mare approx. 16 hands. English or western, beginners horse, to good home only, 658-5760.

WANTED; STANDING HAY, also electric fencer, and irrigation equipment. 479-5292.

STANDARD BRED APPALOOSA buggy horse, 7 years, 16 HH, $800. Kelvin Creek Ranch, 746-6205.

POLE HEIFER CROSS, FREshened 3 weeks, gentle milker, nearest offer to $300. 652-2296.

HORSE AND-OR SADDLE. Sooke. Any reasonable offer(s). 642-5071.

PONY FOR SALE. APPROX. 11 hands. Needs a good strong rider. 652-2860.

REGISTERED 2 YR. OLD HEREford Bull, One 700 lbs. steer and heifers. 478-4429.

HORSES BOARDED COMPLETE care, box stalls and pasture, near trails, $75 per month. 478-5872.

HORSES BOARDED. ONE VAcancy, box stall, good care and facilities. 478-4106.

SPIRITED AND SHOW YANGLO Arab. 1 Paint, 1 yearling half quarter horse. 658-8082.

WANTED—YOUNG NUBIAN OR Toggenburger milking goat, 479-2968 after 5.

"BLACKY'S ANCHOR." REGIStered quarter horse. Well trained. $500. 478-0245.

2 YEAR OLD ANGLO-WELSH Mare, 13 hands, excellent disposition $250. 658-5391.

FOR SALE, 5 YEAR OLD APAloosa gelding, Palamino colouring, good trail horse, 477-2178.

FOR SALE HOLSTEIN CROSS heifer, easy milker, fresh 2 months, 652-2560 after 6.

GOOD LOOKING REGISTERED quarter horse, 7 yrs., $500, (112) 646-2067 or 642-5455.

NO. 1 QUALITY FERTILIZED hay, $70 ton. Phone 656-2231.

WESTERN SADDLE FOR SALE, $175, 478-6465.

OAK HAY FOR SALE, $1.75 bale. 652-3433.

NUBIAN BUCKS PUREBRED 748-8409 Duncan area, call collect.

2-YEAR-OLD PINTO COLT, GOOD disposition. 652-3890.

20 HEAD OF REGISTERED Southdown Sheep. 656-1748.

REGISTERED ¾-ARAB FILLY. 592-7109

TWO-MONTH-OLD SAANON DOE. A real beauty! 652-3037.

1969 CATTLE STOCK TRUCK. Asking $2,495. 592-3540. D.L. 2273.

3 TEN MONTH OLD HEREFORD heifers. 642-3763.

HOG FUEL $28 PER LOAD (3 units) Saturday delivery. 478-2621.

2 GELT SOWS, $125 EACH. 656-2392.

ARAB GELDING, 8 YEARS, needs to be ridden. $225. 479-3239.

GOOD HOME WANTED FOR bay mare. 15.2 hands. 656-3420.

2 YEARLING JERSEY FEEDER steers. $135 each. 656-1697.

130 HEAVY EQUIPMENT and MACHINERY

1967 INSLEY BACKHOE H-560C Excellent condition, track machine, ¾ yard. For information call Nanaimo 754-2630.

FOR SALE, BOBCAT LOADER. Good condition. $4,800 firm. 478-0245.

LARGE WINCH ON 4 WHEELS with Wisconsin motor. 479-2255.

WELDING DECK, AFTER 5. 386-6537.

135 FARM IMPLEMENTS

MASSEY-FERGUSON FARM lawn and garden tractors. Light construction machinery. Your local dealer.
M and H Tractor and Equip. Ltd. 6429 Pat Bay Hwy. 652-1752

MELROE BOBCAT WITH OR without backhoe, call after 6 p.m. 656-5841.

HUSQVARNA 1100 CD CHAIN saw, one year old, excellent condition, $150. 385-7283.

150 CARS FOR SALE

—You Can Expect—
A Great Deal
From . . .

Cornell
CHEV/OLDS
Cadillac
CHEVROLET TRUCKS
Sales/Service 385-5777

OPEN 'TIL 9 P.M.

ISLANDS
Finest Selection
"Your Reasonable Offer Accepted"

75 FORD GRENADA
75 TOYOTA Corona
74 OLDS Delta 4-dr.
74 IMPALA Ht.
74 VEGA Hatchback
74 VEGA GT Stn. Wgn.
74 PINTO 4-door
74 NOVA 2-dr.
74 TOYOTA Corolla 1600
73 MONTEGO Hdtp.
73 ASTRE Safari Wgn.
73 MAVERICK
73 MAZDA 4-dr.
73 TORINO Brougham
72 PONTIAC 2-door
72 CHEV. Stn. Wgn.
72 DODGE Stn. Wgn.
71 VW 1500 Wgn.
71 COMET 2-dr.
71 MAVERICK 4-dr.
71 FIREBIRD
71 CRICKET 4-dr.
71 CORTINA 4-dr.
71 FURY Hdtp.
71 FORD Stn. Wgn.
70 PONTIAC
70 PLYMOUTH Duster
70 BUICK Skylark
70 CUTLASS Hdtp.
69 PONTIAC Conv't.
69 CORTINA 4-dr.
67 CHEV. Stn. Wgn.
65 RAMBLER 2-dr.
65 CHRYSLER 2-dr.
65 OLDS Htp.
62 CADILLAC Htp.

"TRUCKS"
75 CHEV ¾-ton Pickup, 2200 miles
74 GMC ¾-ton Pickup
74 VANGUARD Camper
73 MAZDA pickup-camper
73 GMC Suburban
73 GMC Vandura
72 TOYOTA pickup
72 TOYOTA pickup
71 ECONOLINE Club Wgn.
69 WILLYS jeep 4x4

CORNELL
CHEV - OLDS LTD.
3050 Douglas 385-5777
Dealer Licence Number D-3162

1974 Dart Sport	$2995
1974 BUICK Regal. Air conditioning and many other extras	$6495
1974 ASTRE wagon	$3495
1974 VEGA Hatchback	$3295
1974 T-BIRD	$8995
1974 DATSUN pickup	$3195
1974 FIAT 124-TC. As new, only 1960 miles.	$3395
1973 VOLVO 164-E	$5795
1973 CRICKET	$2495
1973 ASTRE station wagon, automatic	$2995
1973 MAZDA "1800" station wagon	$2195
1973 FORD Courier	$2695
1973 PINTO	$2365
1972 Mustang	$3295
1972 LINCOLN Mark IV	$7995
1972 MGB GT	$3795
1972 TOYOTA Corolla	$1895
1971 Datsun "1200"	$1895
1971 Fiat "124"	$1895
1971 PINTO	$1895
1970 VIVA	$1295
1970 MINI station wagon	$1495
1969 TOYOTA Sprinter	$ 795
1968 CORTINA	$1295
1968 PONTIAC	$1295
1966 VW Beetle	$1195
1966 BUICK	$ 795
1965 Mini Van	$1095
1961 MORRIS Oxford	$ 395
1959 VAUXHALL	$ 395

PLIMLEY
BRITISH CAR CENTRE
1010 Yates 382-9121
VICTORIA, B.C.
Dealer Licence
Number D-1777

1966 DODGE MONACO, 383, 4 barrel carb, mag wheels, new transmission and brakes. Car is in good condition. $1200 or offer. 383-5074.

1974 BUICK LUXOS, 350 AUTOmatic, white with burgundy vinyl top, burgundy interior. 386-3736.

1964 BEAUMONT, SPORTS DEluxe, 2-door hardtop, $500 or offers. 384-1248 before 3 p.m.

1950 VAUXHALL, WIH '65 CHEVY engine, mint condition. 383-2850 after 6.

1974 PINTO STATION WAGON, standard, radio, low mileage, $3195. 383-4700.

'67 CHEVELLE SS, 2-DOOR hardtop. 477-3747.

150 CARS FOR SALE

peter pollen ford
FORD

7-DAY MONEY BACK GUARANTEE

71 T-BIRD Fully equipped.	$3895
69 T-BIRD	$3295
71 VW 4-11 Auto.	$2695
72 CELICA hardtop	$2595
73 RANCHERO V-8 automatic	$3895
74 PINTO 2-door, automatic transmission, radio	$2795
69 PONTIAC sedan	$1495
67 COUGAR Htp.	$2295
73 CORTINA GT	$2595
73 VOLKSWAGEN	$2795
74 MAVERICK 4-door, 6, automatic	$3695
73 PINTO automatic transmission, radio, sun roof	$2695
71 CHEV IMPALA, sun roof 4-door	$1995
65 VALIANT	$895
71 TOYOTA Crown	$1595
72 TOYOTA Corona	$1995

TRUCKS

73 COURIER ½-ton pickup	$1995
69 GMC ½-ton pickup	$1495
66 FORD 500 Flatdeck	$1995

PETER POLLEN
FORD SALES LTD.
1060 Yates 384-1144
VICTORIA, B.C.
Dealer Licence
Number: 3073

J. C. MOTORS

74 VEGA Automatic	$2895
74 PINTO Auto	$2895
74 VW Beetle	$2695
73 CADILLAC Coupe de ville	$8495
73 TOYOTA Celica ST	$3195
73 PINTO 4-speed	$2395
72 CELICA ST 4-speed	$2495
71 FIRENZA sedan, 4-speed	$1195
71 MUSTANG V-8, auto.	$3195
69 FORD H.T., V-8, auto	$1895
68 BUICK htp. V-8 auto.	$2195
68 FIREBIRD V-8 auto.	$2395
66 SATILLITE Conv't V-8	$1295
63 JAGUAR XKE 4-spd.	$4000

837 YATES St. 384-0921
J. C. MOTORS Ltd. D-3246

1966 CADILLAC 4-door hardtop $2695

SELECT MOTORS
950 YATES STREET
384-1322 or 382-8321 D-3456

BUY HERE PAY HERE
67 PONTIAC Auto $200 Down
10 Monthly Payments $60
PALM MOTORS LTD.
2936 Douglas D1840

1965 CHEV, 1,200 MILES ON REbuilt 283, 350 cam, Holley headers custom equipment, new brakes, rebuilt transmission, good rubber $750 or offers. 478-8534.

1956 CHEV BELAIR AUTOMATIC four-door sedan. New brakes, new exhaust, new regulator, new generator. Completely rebuilt motor. Best offer. 383-8782.

'72 TOYOTA CORONA DELUXE, 4-door, auto, radio, vinyl top, 32,000 miles, excellent shape, offers on $2650. Mike Myers, 478-5561, 478-6349.

HAVE BOUGHT CAMPER, SELLing 1967 Cortina station wagon, automatic, radio, new tires, tested, good condition. 478-6074, 2695 Rainville.

73 PINTO, 20,100 MILES, 2000 C.C. motor, 4 speed, new whitewall tires, radio, electric rear window. Very good condition. $2250. 746-7641.

1967 DODGE STATION WAGON, V-8 318, power steering, power brakes, good condition, $1175. 479-5313.

1966 FORD HARD TOP, 428, 4 barrel, 4 speed, hurst shifter, new clutch, new paint, good tires, tested. $1,000. 592-7246.

1974 MERCURY COMET, V-8, 4-door sedan, automatic, PS, rear defogger, 5000 miles, like new. $4250. 388-4740.

LOW MILEAGE 1971 FORD Torino, 2-door hard top, power steering, power brakes, automatic, radio, $3100 or offers. 385-7970.

'63 RAMBLER STATION WAGON in excellent condition, new battery and tune-up. $500 or best offer. 382-0639. 310 Roberts Apt. 312.

RARE MODEL
1962 Lincoln Continental, 4-dr. convertible, A1 shape, $2,000 firm. 595-2455.

68 GTX, NEW MAGS, TIRE, paint. Good condition. $1800. 384-6884.

'65 TOYOTA CROWN WAGON, good body, $195. 658-8131.

'68 VAUXHALL VIVA, ASKING $475. 595-3293 or 385-3758

'60 VOLKSWAGEN,
$300. 384-4450.

'68 AMBASSADOR, GOOD CONDItion and mileage, $1100. 384-34200.

1971 PLYMOUTH BARRACUDA, excellent condition. 384-8371.

1961 CHEV BELAIR, TESTED till July. Best offer. 384-0214.

'57 AUSTIN CAMBRIDGE, AS IS, 479-7074.

1960 AUSTIN CAMBRIDGE, $200. Needs work, 477-2522.

1974 BEETLE, 4,000 MILES, 1527 Fort St. No. 102. 592-9866.

'56 CHEV. $200.
656-3400.

150 CARS FOR SALE

THREE POINT MOTORS
Mercedes-Benz
DATSUN

TWO CAMPERS

One is a luxurious custom built '73 Volkswagen Safari Camper which sleeps four in comfort and has a long list of quality optional equipment including a 110 volt electrical system, a refrigerator, a propane stove, and a large capacity water system. It's done less than 12,000 miles and is priced at $7,995. The other unit is a very attractive '72 Volkswagen Camper with such features as a propane stove and fridge and priced at $4,195. If you're in the market for a camper make sure you see these two at Three Point Motors!

TWO CUTLASSES

A '72 two-door hardtop with vinyl roof and only 24,000 miles priced at $3,795 and '69 four-door sedan with only 40,000 miles priced at $2,795. If you're looking for a good Oldsmobile take a look at these two at Three Point Motors!

TWO BEETLES

Both very nice! A '71 priced at $1,995 and a '70 priced at $1,895. If you're considering a Volkswagen better consider these two at Three Point Motors!

TWO TOYOTAS

An immaculate '74 Corona Sedan. It's only gone 8,000 miles and it's priced at $3,995. The other is a pretty little '68 wagon priced at $1,595. View these two terrific Toyotas at Three Point Motors!

THREE DATSUNS

All are the famous '510' rally champion model. There's a '69 for $995; a '70 with only 30,000 miles for $2,095; and a very sharp, bright orange '73 for $2,795. For Datsun sales, service, and satisfaction come to Three Point Motors!

TWO FORDS

One's a '71 six cylinder Maverick which has done only 30,000 miles and is priced at $1,795 and the other is very pretty '74 Pinto Squire Wagon which only has 2,000 miles on it and is priced at $3,995. If there's a Ford in your future make sure you see these two good buys at Three Point Motors.

TWO SPORTS CARS

A one-owner '73 Datsun 240-Z in beautiful condition—complete history available — you won't find a better Z for $5,395! Or for $1,895 we have a '68 Triumph GT6 in very nice shape and with only 30,000 miles on it. Check these two sports cars today at Three Point Motors.

TWO WAGONS AND A VAN

The wagons are both Datsun '610' luxury units. One is a '73 with standard transmission and radio for $3,395 and the other is a '74 with automatic transmission and a radio-tape deck; it's done only 7,000 miles and is priced at $4,295. The van is a '73 Volkswagen seven passenger unit with sleeper seat. It's gone 21,000 miles and is priced at $4,995 at Three Point Motors.

LOW-PRICED UNITS

Only 36,000 miles on this '69 Vauxhall Viva $1,095; '69 Datsun '510' two-door $995; '67 Datsun '411' four-door, $895; '66 Pontiac $895; '66 Ambassador, $895; '60 Valiant wagon, $395. See these low-priced units at Three Point Motors.

2620
GOVERNMENT at
HILLSIDE
385-6737
OPEN TILL 9 P.M.
(Dealer Licence D1925)

64 VALIANT STATION WAGON, 6 automatic, new paint, tires. Tested. Excellent condition. Jeannie $675. Offers. 384-9285.

'66 PLYMOUTH FURY II FOUR door, 318, power steering, power brakes, 3 speed automatic transmission, radio. $525. 386-6471.

1966 FORD 7 LITRE, POWER steering, power brakes, power windows, automatic. $1,000 or best offer. 383-8036.

'66 DODGE, 6 AUTOMATIC IN very good running order. City tested. 656-5328 evenings. 385-0713 days.

1973 PINTO SQUIRE WAGON, 14,000 miles, many extras, good condition. $3,300. 383-0405.

'69 ENVOY STANDARD WAGON, excellent condition throughout. $1350 or best offer. 478-7106.

ONE OWNER. 1970 PONTIAC LeMans Premium. $2,695. or offers. 479-7977.

'67 CAMERO, 302, EXCELLENT shape throughout. Must sell. Offers? 658-8276.

'68 RAMBLER AMERICAN 440. Largest of compacts. Good condition. $1,000. 477-9849.

'63 CHEVY II. LADY'S CAR. AUtomatic, 6 cylinder. Excellent condition. Tested. $550. 383-3122 or 478-8514.

MUST SELL, 1971 COUGAR, LOW mileage, clean, top condition. Offers 384-8550.

'66 PLYMOUTH FURY III, slant 6, radio. $450. 477-9794.

FOR SALE, 1973 VEGA GT, BEST offer takes. 383-0385.

1974 VW THING, 6,000 MILES. $3,350 firm. 383-5975.

71 OLDS CUTLASS, 46,000 MILES, $2100. 384-0077.

150 CARS FOR SALE

METRO TOYOTA

Over 1 Acre of New and Used Cars to Choose from!

CANADA'S Largest Volume TOYOTA DEALERSHIP!

We Can Beat Any New or Used Car Deal in Town!

AND NOW! METRO'S EXCLUSIVE

3-YEAR 36,000 MILE WARRANTY!

68 Camaro
65 Mustang
74 MGB
71 Crown
73 Dart
71 Datsun 240Z
68 Corona, Auto.
69 Volkswagen
73 Celica ST
72 Monte Carlo
73 AMX
74 Firebird. Loaded!
73 Mustang Mach I
73 Corolla Wgn., auto.
73 Ford LTD Wgn.
71 Chevelle
68 Corolla

REMEMBER at Metro
NO REASONABLE OFFER REFUSED!

OVER 150 ESSO
DIAGNOSTIC TESTED! USED CARS!

100% FINANCING O.A.C.

CALL NOW!
386-3516

Metro Toyota Ltd., 625 Finlayson. Dealer Licence D 3676.

METRO

Strait MTRS

73 VW Beetle	$1975
70 Toyota Mk. II Auto.	$1585
69 Buick Wildcat	$1575
68 Mustang	$2195
67 Dart	$1490
67 Ford 6 Auto.	$1095
65 Classic Stn. Wgn.	$ 890
65 Mustang	$1395
65 Valiant	$1095
63 Valiant Station Wagon Slant 6 Auto	$ 895

All our cars have price tags in the windows and are city tested. Each one represents good value for your money.

OPEN from 10 to 7:30 daily

STRAIT MOTORS LTD. D-3417
1513 QUADRA AT PANDORA
384-8191

1970 CUDA CUSTOM, VELVET interior, chrome spoke wheels, 50 series tires new paint V-8, auto. Asking $3,288. Will connider trade in or will pay small difference on newer performance car. 478-5176 or 385-6111, ask for Rick.

1969 BUICK VISTA WAGON power windows. $3295.

SELECT MOTORS
950 YATES STREET
384-1322 or 382-8321 D-3456

NO INTEREST CHARGED
66 PLYMOUTH HTP. $250 Down
10 Monthly Payments of $55
PALM MOTORS LTD.
2936 Douglas D1840

67 DODGE DART SLANT 6, Automatic, 4-door, recent city test, runs well, $1490. STRAIT MOTORS LTD. 1513 Quadra at Pandora, 384-8191. D-3417.

1973 CAPRI
Immaculate inside and out, all the options, V-6, 4-speed, $3695, trades considered, 478-1298.

VERY CLEAN, PRETTY CANDY apple blue, VW 1500 header, chromies, completely new suspension and brake overhaul, much more. 479-5649.

1962 CHRYSLER NEWPORT, blue convertible, limited model, very good condition. One owner. $950. Offers. 592-3757.

1971 CAPRI 2000, 4 SPEED, FACtor vinyl roof, sunroof. Beautifully maintained. $2,350. Appointment to see 477-0510 Sports Classic Cars, 2825 Bridge, D1236.

MUST SELL 1964 BUICK LE Sabre. 300 cu., in. engine, $300. Call after 5 p.m. 478-2116.

1967 DODGE MONACO SEDAN, $900. B. Madsen Motors Ltd., 2691 Sooke Rd., 478-5011. D.L. 1668.

'66 CHRYSLER NEW YORKER, excellent condition, asking $1,500. Serious inquiries, Phone 479-1291.

'74 MAVERICK 6-CYL. AUTO. 4-door sedan. Radio. 385-1831. $3500.

1967 FASTBACK BARACUDA, 2-door hard top, new high performance 440. Offers. 388-4601.

1967 VOLKSWAGEN, NEW clutch, brakes, tires, paint. $1000. 656-2706 after 5:30 p.m.

150 CARS FOR SALE

DOUGLA
VOLKSWAGEN
PORSCHE
AUDI

PREMIUM USED VW'S

74 VW Dasher, 2-dr., radio	$4595
74 VW Custom Beetle, radio	$2495
74 VW Super Beetle, radio	$2895
74 VW Westfalia camper, 4 speed, radio, fully equipped	$7195
74 VW Westfalia camper, auto., radio, fully equipped	$7595
74 VW 7 pass. bus, auto., radio	$5895
74 VW Thing, 4 speed, radio	$3495
73 VW 7 pass. bus, 4 speed, radio	$4795
73 VW Squareback Wgn., 4 speed, radio	$3395
73 VW Super Beetle, 4 spd., radio	$2495
72 VW Window van, extra seat	$3095
72 VW 7 pass. bus, new engine	$4195
72 VW Super Beetle, 4 spd., radio	$2295
72 VW 411 Wagon, auto, radio, 36,000 miles	$3195
72 VW Westfalia camper, 4 spd., fully equipped	$5295
71 VW 7 pass. bus, 4 speed, radio	$3495
70 VW 7 pass. bus., 4 speed, radio	$2995

PLUS

GOOD SELECTION
73-74 VW BEETLES
BUSES, VANS, CAMPERS

Douglas Volkswagen Ltd.
3329 Douglas Street
388-5466
Dealer Licence
Number D3715

HORWOOD MAZDA

SHOP AND COMPARE!!

ALL CARS CARRY PRICE TAGS

'74 Hornet A.T.
'74 Astra Hatchback AT
'73 Mazda 1600 AT
'69 Cortina GT
'68 Camaro PS PB AT
'73 Ventura 8 AT
'71 Torino SW
'73 Fiat 128
'74 Toyota Long Box PU and canopy
'71 Datsun 510
'70 Mazda 1800 AT
'69 Volks Beetle
'69 Chev PU
'67 Landrover 4x4
'67 Galaxie 500XL
'67 Ford Cortina AT

OVER 40 CARS TO CHOOSE FROM

BANK OF B.C. FINANCE

HORWOOD MAZDA
385-1451
810 JOHNSON AT BLANSHARD
Dealer Licence Number D-3273

IF YOU WANT A SMALL CAR, A snappy car, a classy car, a roomy car, one that gets 35 miles to the gallon and will only cost you $950, phone about our 1969 Renault. 478-5674.

WE FINANCE ANYONE
'65 DODGE $175 down
8 monthly payments of $40
PALM MOTORS LTD.
2936 Douglas D-1840

1969 COUGAR BROUGHAM, ACcident free, mechanically perfect, recent $500 overhaul, loaded with extras, $2200. 383-1204.

73 TOYOTA COROLLA 5-SPEED. 26,000 miles, good condition. 592-1309.

1972 MAZDA 616, EXCELLENT condition, automatic transmission, $2,000 477-6029.

1970 FIAT 850, 4-SPEED, RADIals. Just tested. 35 m.p.g. Offers to $1200. After 5, 383-4924.

1968 CHRYSLER CONVERTIBLE, 383, $2195, or offers. Phone 478-1441 after 6.

'72 MONTEGO MX. 33,000 MILES. Excellent condition, asking going price. Nanaimo 753-4595 after 6.

'64 PARISIENNE, NEW CLUTCH, standard 6, snow tires, $450. 652-3569.

1970 CORTINA, LOW MILEAGE, good condition, 386-3792 or 656-3987 Diane.

150 CARS FOR SALE

EMPRESS
PONTIAC BUICK LTD.

JUNE USED CAR JAMBOREE!

Still in Progress!

Try Your Reasonable Offer on any one of our
GOODWILL USED CARS OR TRUCKS

'66 ACADIAN S.W. 6 Cyl. Std. 64,000 miles, body rough $895.00

'66 PONTIAC 4 Dr. Sedan V-8 Auto. $995.00

'65 PONTIAC 2 Dr. H.T. V-8, Automatic, radio, High mileage, body good. $895.00

'65 CHEV Impala, 4 Dr. H.T. 327 cu. in. V-8, auto trans. power steering, power brakes, radio.

'68 PONTIAC 4 dr. Sedan, V-8 automatic, 68,000 miles. $1,395.00

'66 FORD Falcon 6-cyl., auto., radio, needs a good cleaning. $895.00

'66 ACADIAN Canso, 2 Dr. H.T. V-8, automatic, radio. high mileage, body good. $1595.00

DROP IN AND MAKE US AN OFFER ON THESE AND MANY MORE TOP QUALITY USED CARS

382-7121
2867 DOUGLAS at TOPAZ

Dealer Lic. D-3182

S&H TOYOTA

QUALITY

1974 COROLLA 1200	$2595
1973 G.M.C. P.U.	$2995
1973 CORONA 4-DR. sedan, 4-Spd.	$2595
1973 VEGA Station Wagon	$2795
1972 TOYOTA MK II, 2 Dr. H.T. A.T. Yellow	$2695
1972 CORTINA L2000 4-DR. Sedan	$1995
1969 BUICK SKYLARK, 2 Dr. H.T.	$1995
1969 DATSUN 510	$1295
1969 VW Bug	$1395
1968 CHEV Station Wagon, V8 A.T. P.S. P.B. radio	$1895
1968 TRIUMPS Spitfire	$1895
1966 VALIANT 4-Dr. Sedan	$1395
1965 VALIANT 2 Dr. H.T. 6 Cyl. A.T.	$1195
1965 VW Beetle	$ 595

SAUNDERS & HITCHMAN
Sales & Service Ltd.
2040 Cadboro Bay Road
At Fort and Foul Bay
Dealer Lic. D-1460
592-2471

INFLATION FIGHTERS

70 VW Beetle	$1518
68 FORD Squire Wagon	$1587
68 POLARA Hardtop	$1270
67 BEAUMONT auto.	$1047
66 RAMBLER	$ 503
66 PONTIAC	$ 712
65 DODGE	$ 497
65 RAMBLER Station wagon	$ 349
63 BUICK	$ 297

PALM MOTORS LTD.
2936 DOUGLAS AT BURNSIDE
386-7185 DLD-1840

1970 OLDS 2-DOOR CUTLASS, 1 owner $2995.

SELECT MOTORS
950 YATES STREET
384-1322 or 382-8321 D-3456

"NO-RED-TAPE"
68 CHEV $450 Down
14 Monthly Payments of $60
PALM MOTORS LTD.
2936 Douglas D1840

LEAVING COUNTRY, offers considered, 1973 Mazda RX3 wagon, 14,000 miles, FM, 4 speed. 386-2859.

150 CARS FOR SALE

ENSIGN CHRYSLER PLYMOUTH

LEASING
COULD BE
FOR YOU!

1975 VALIANT SEDANS
—6 cyl. Motor
—Automatic
—Power Steering
—Rear Defogger
—Deluxe Interior

$112 Per month
36 month lease

300
New and Used Cars and Trucks
ON SALE NOW!!

—ALL USED CARS CITY TESTED
—CHECKED BY DIAGNOSTIC CENTRE
—CARRY 2-YEAR G.W. WARRANTY

'75 Valiant Scamp
'75 Duster
'75 Toyota wagon
'75 Gran Fury
'75 Valiant
'74 Meteor Montcalm
'74 Mercury Comet
'74 Plymouth Sports Suburban Wagon
'74 Pontiac Ventura
'74 Celica LT
'74 Datsun B-210
'74 Astre
'74 Cutlass
'74 AMC Hornet
'74 Vega wagon
'74 Chrysler New Yorker
'74 Chrysler Newport
'74 Fury III
'74 Valiant
'74 Maverick
'74 Mustang II
'74 Ford Pinto
'74 Ford Pinto S-W
'74 Plymouth Cricket
'74 AMC Gremlin
'74 Super Beetle
'74 Toyota Mark II
'74 Toyota Corolla
'73 Chevy II
'73 Valiant
'73 Fury III
'73 Chrysler Newport
'73 Cricket S-W
'73 Toyota
'73 Buick Apolla
'73 Pinto Runabout
'72 Plymouth station wagon
'71 Cortina
'71 Datsun 240Z
'71 Fiat
'70 Pontiac Lemans
'70 Dart Custom
'70 AMC Hornet
'70 Olds Toranado
'70 Ford Fairlane
'8 Firebird 4 spd.
'68 Plymouth Wagon
'67 Dodge Coronet

PLUS MANY MANY MORE

ENSIGN
Chrysler-Plymouth Ltd.
DOWNTOWN YATES AT COOK

Dealer licence number D-3660

386-2411

Open Weekdays Till 9:00

1969 DATSUN 1000, EXCELLENT condition, one-owner car, new paint job. $1195. Call Bryan at 478-8305 or 388-6369.

1972 TOYOTA COROLLA, 1600 2-door sedan, radial tires, 50,000 miles. $1695. 656-2489.

1968 CHEVELLE SS, 350 AUTOMATIC, mags, Concord tires. Offers. 595-1742.

1974 MAVERICK DELUXE equipped, three months warranty. Offers. 384-6393.

'69 VOLVO STATION WAGON, concours condition, new clutch, new brakes, $2750 offers. 382-4450.

'73 VOLKSWAGEN, AS NEW, low mileage, must be sold, try your offer. 598-4824.

1971 VOLVO P1800. EXCELLENT shape. 385-0687, evenings.

'68 SHELBY 289 4 SPEED CONVERTIBLE. 753-7652 after 5 p.m.

1969 FORD TORINO, 4 DOOR sedan, 6 automatic, $1500. 652-3779.

1974 TOYOTA CELICA, GT. 5 speed. 8,000 miles. 592-0435.

64 CHEVY 2, 6 AUTOMATIC, 4-door, $325. 592-4208.

150 CARS FOR SALE

You Can Expect A Great Deal From . . .

Cornell
CHEV/OLDS
Cadillac
CHEVROLET TRUCKS
Sales/Service 385-5777

OPEN 'TIL 9 P.M.

40 1975 COMPANY Driven Cars TO GO
$AVE Up to $1,000

EIGHT EXAMPLES:

Stock No. 52-28
75 MONTE CARLO
Landau, Reg. $7032
NOW $6469

Stock No. 51-46
75 MALIBU
Station Wagon, Equipped
Reg. $5795
NOW $5370

Stock No. 57-47
75 OLDS OMEGA
3-Door model (Hatchback,) fully equipped,
Reg. $5505
NOW $5270

Stock No. 52-643
75 NOVA
4-Door Sedan
Reg. $4764
NOW $4556

Stock No. 55-89
75 OLDS DELTA 88
Sedan, everything
Reg. $8111
NOW $7229

Stock No. 59-148
75 MONZA 2+2
Reg. $5883
NOW $5373

Stock No. 50-4
75 Caprice Classic
Coupe Reg. $8110
NOW $7110

BRAND NEW
Stock No. 58-709
75 VEGA
3-Door Hatchback
Reg. $3457
NOW $3395

CORNELL
CHEV - OLDS LTD.
3050 Douglas 385-5777

Dealer Licence Number D-3162

SHELBOURNE AUTOMART LTD.
1640 CEDAR HILL X RD.
477-9166

74 HORNET Sportabout Wgn., 6-cyl., std. 10,000 miles, one owner $3795

73 MAZDA RX3, 28,000 miles, radial tires. Sharp $2795

70 FORD Maverick, 35,000 miles, 6-cyl., std. Sporty $1595

70 CORTINA 4-dr. wagon, 4-cyl., A.T. Special $995

69 MUSTANG V-8, auto., P.S., P.B., vinyl roof, one owner, 51,000 miles. Clean and sharp $2595

69 CORTINA 4-cyl., A.T., 2-dr. Clean $1495

67 DODGE Monaco, 2-dr., Ht., one owner, V-8, A.T., P.S., P.B., radio, bucket seats. Clean and sporty $1695

74 FORD ¾-ton, V-8, A.T., P.S., P.B., 18,000 miles, canopy $5295

73 E200 FORD Super Van, V-8, A.T., P.S., radio, new paint, mag wheels, wide tires $4995

73 FORD F350 Crew Cab, 24,000 miles, V-8, 4-spd., P.S., P.B., radio $4295

67 FARGO Van, V-8, 3-spd., new safety sticker $1395

67 FORD RANCHERO 289, 3-spd. Clean and sporty $1495

WE BUY SELL —CONSIGN TRUCKS, CARS, TRAILERS.

MAKE US AN OFFER WE CAN'T REFUSE.

D-4250

1958 AUSTIN A-55, 50,000 ORIGINAL miles. Best offer over $250. 1970 Datsun 510 4-door sedan, $850 firm, 383-8953.

MUST SELL, 65 GALAXIE 500, 390 cu. inch. Tested. New brakes, rebuilt transmission and tuneup. For quick sale $595. 478-9109.

1966 CYCLONE GT 427 ENGINE, two four barrel carburetors, four speed positraction. 478-2512.

'67 CHEV IMPALA, 283, WELL looked after, radial tires, a great buy at $700. 388-6310.

69 PLYMOUTH FURY II, 318, AUTOMATIC, PS, 2 door hardtop, $1600. 383-2923.

1954 FORD VICTORIA OFFERS. 386-9326.

1949 DODGE DART GT, V-8, EXCELLENT condition. 598-7345.

150 CARS FOR SALE

NATIONAL

SAVINGS — YES
SATISFACTION — YES
SELECTIONS—YES

2 Yr. — G.W. Warranty on all our used cars.

1975 DART Swinger 2-door hardtop, vinyl roof, 6-cylinder, automatic, power steering, rear defogger, radio, very low mileage.

1974 DODGE Colt station wagon 4-cylinder, automatic, radio, only 7800 miles.

1973 CORTINA 4-door sedan, economical 4-cylinder, automatic, radio, one owner

1972 MUSTANG 2-door hardtop, V-8 motor, automatic, radio, power steering, power brakes, bucket seats, one owner.

1971 PLYMOUTH Sebring V-8, automatic, power 2-door hardtop, small steering, power brakes, radio, bucket seats.

1970 TORINO Montego MX station wagon, V-8 motor, automatic transmission, power steering, power disc brakes, electric rear window, radio.

1969 PONTIAC Parisienne 2-door hardtop, V-8 motor, automatic transmission, power steering, power brakes, radio.

1968 BEAUMONT 4-door sedan, vinyl roof 6-cylinder, automatic, radio.

DEMONSTRATORS

1974 CHRYSLER Newport custom 4-door hardtop, avocado gold 50-50 split bench seat, cruise control, power seat, power windows, AM-FM radio, heavy duty suspension, tilt and telescopic steering wheel, vinyl roof, rear window defogger, factory air conditioning. Driven only 7408 miles. Balance of new car warranty to 18,000 miles.

1974 CHRYSLER New Yorker Brougham 4-door hardtop. Less than 10,000 miles, temperature control air conditioning. Equipped for trailer pulling. Loads of optional power equipment. Balance to 18,000 miles of new car warranty.

TWO 1974 DODGE Dart Swingers V-8s, automatics, one has a sunroof, power steering on both. All reasonable offers accepted. Trades welcomed.

These are just a few of our huge selection of fully reconditioned, guaranteed cars. Bank financing arranged.

NATIONAL MOTORS (Victoria Ltd.)
YOUR CHRYSLER — DODGE DODGE TRUCK DEALER
819 Yates 384-8174
D.L. D-3722

Wille Motors

74 VENTURA 6,000 miles	$3895
74 GMC 4x4	$5295
74 DODGE 4x4	$5295
74 FORD ¾-ton	$4195
73 LE MANS sedan	$3395
73 FORD ¾-ton pickup	$3495
73 DUSTER 6 auto.	$2995
72 SATELLITE stn. wgn.	$3195
71 VOLKSWAGEN Bus	$2995
70 MAVERICK automatic	$1995
70 TOYOTA Land cruiser	$3595
70 SUNBEAM auto.	$ 995
69 SWINGER 340, 1 owner	$2495
69 AUSTIN 1800 auto.	$1495
68 OLDS Vista Cruiser	$2595
66 VALIANT 6 auto, low mi.	$1495
65 VALIANT Signet, V-8, P.S.	$1395
65 DODGE Van 6 standard	$1295

WILLE MOTORS LTD.
Dir. D-7366
3240 Douglas at Cloverdale 382-2313

FAMILY SEDAN

two 1973 Ford Custom 500 4-door sedans, automatic transmission, power steering, power brakes, radio. These automobiles have been well maintained and are very good value. $2350 each. Our warranty comes with each car and trades will be accepted. D-2264.

GEM MOTOR SALES LTD.
480 Esquimalt 382-7195

BEAUTIFUL 1958 BUICK CENTURY, fantastic condition, must be seen to be appreciated. Best offer. 598-8460.

'72 GRAND TORINO, V-8 automatic, power, radio, diagnostic report. New tires, brakes. $3495. 382-8318.

'69 CORTINA GT, LOW MILEAGE, new battery and generator, radials, 4-speed, bucket seats, $1400, or nearest offer. 477-8098.

1972 DATSUN 1200 FASTBACK, radio, 4 new tires, low mileage, immaculate. 382-8186 or 656-4649 after 5 p.m.

CUSTOM 1950 AUSTIN, SET UP for small block Chevy, interior complete. 478-6186, Wayne.

'68 CHEVY NOVA, V-8, TWO door, $2,000. Phone 592-0342.

67 FORD, AUTO., 289, NEEDS muffler, quick sale, $595, phone 652-2656.

1960 VOLVO 544, NEW ENGINE, clutch, transmission, brakes. Minor work needed. First $650. 386-3656

1967 CHEVROLET STATION wagon, good condition, must sell, $650. 477-2304.

1966 FALCON 4-DOOR SEDAN, V-8 automatic, in good condition, $650. 642-3754 after 6 p.m.

1970 DODGE CORONET, VERY good condition, $1,100. 386-6254.

150 CARS FOR SALE

METRO

ALFA ROMEO SUPER LOT In Sidney

74 Ford F250 Crew Cab, V-8, full power.
74 Ford F250.. V-8, auto., full power.
73 El Camino and Canopy Loaded — Including Air.
73 GMC ¾-ton, 4-wheel drive, automatic, full power.
73 Ford F250. V-8, auto.
72 Dodge Adventurer. V-8, auto., full power.
69 Ford F-100 V-8 Auto.
69 Ford 2-ton step van, 6-cyl., 4-speed.
69 VW 9-pass. bus.
68 4-ton, 4-speed, furniture van.
68 Chev. ½-ton, V-8, 3 speed.
68 IHC V-8, 4 speed, P.SD.
67 Ford F-100 4x4 Short Box

74 Gremlin "X", V-8, auto., Levi interior
74 Pinto S.W. Auto., Radio, Roof Racks
73 Corolla 2 Dr. Auto
73 Comet 4-door, V-8, auto., full power, 12,000 miles.
73 Vega G.T. 4-speed.
72 IHC Travelall. V-8, auto., full power.
70 Datsun '510' 2-dr. 4-spd.
70 Ford LTD 4-door, V-8, auto., full power
69 Pontiac 2 plus 2, V-8, auto, full power.
68 Malibu V-8, auto, full power.

1972 HONDA TRAIL
90 cc. 4,200 miles

656-4311 656-2821
Metrocan Holdings Ltd.,
Beacon Ave., Sidney, B.C.
Dealer Licence No. D3687

XXXXXXXXXXXXXXXXXXXX

DePAPE
Victoria's ONLY INDOOR CAR LOT

XXXXXXXXXXXXXXXXXXXX

74 BOBCAT
Only 2000 miles, vinyl top, roof rack, deluxe interior. Hatchback with folding down rear seats. Balance of full factory warranty.

74 GREMLIN X
Automatic transmission, 6 cylinder motor, mag wheels, very low mileage. Exceptional.

73 DATSUN 240-Z
An extra nice low-mileage car with vinyl top, mag wheels, radial ply tires, radio. GREAT VALUE here.

73 CORTINA 2000
4-dr. sedan, 4-sp. Mags, radials. Low mileage. Excellent condition.

72 PORSCHE 914
Roadster coupe. Local one owner Victoria car, only 11,000 miles. 5-speed transmission. Immaculate condition.

67 CHEV WAGON
Caprice, 327 motor, p.s., p.b., auto, with chrome roof rack and wooded sides. Truly exceptional condition.

67 FIREBIRD
"CONVERTIBLE" 326 motor, p.s., p.b. 4-speed transmission, mag wheels. Hurry for this one.

66 MUSTANG
"CONVERTIBLE" P.S. P.B. Power Top, Automatic Transmission. SUN'S OUT SO HURRY FOR THIS ONE.

Sports Cars
75 TR6
73 TR6

9 a.m. to 6 P.M.

XXXXXXXXXXXXXXXXXXXX

DePAPE MOTORS LTD.
760 JOHNSON ST.
384-8035 Dlr. D-1792

G.C.M. MOTORS
OUR PRICES ARE LOWER

1970 CORONA MARK II, 4-Dr. Sedan, 4-spd.
1969 MAZDA SW., 4-Dr., 4-Spd.
1970 VW Beetle
1968 BUICK RIVIERA 2-Dr. H.T.
1968 FORD GALAXIE 2-Dr. H.T.
1968 FORD GALAXIE 4-Dr. H.T.
1968 MUSTANG High Performance
1973 CHEV ½-Ton, H.D., A.T.
1973 FORD ¾-Ton, V-8, A.T.
1966 CHRYSLER Windsor, 2-Dr. H.T.

SILVERLINE Hardtop Tent Trailer with Add-a-room.

WE BUY USED CARS OR SELL THEM FOR YOU ON CONSIGNMENT

780 Goldstream 478-3242
Dealer Licence 1805

VICTORIA AUTO BROKERS
1805 BLANSHARD

70 ALPINE Fastback $1699
67 COUGAR Automatic $1699
69 GALAXIE 500 HTP $1799
67 IMPALA Wgn. Auto. $1299
66 VALIANT S-W. V-8 Auto. $1299
66 RAMBLER classic 6 cyl. $ 899

OPEN TIL 8 P.M.
MORE TO CHOOSE FROM
386-7707 Dlr. D.-8289

1970 TOYOTA 1200, ONE OWNER, 30,000 miles, radio, exceptional, $1,275. For appointment to see 477-0510. Sports Classic Cars. 2825 Bridge St. DL No. 1236.

1967 LINCOLN 4-dr. H.T. Loaded $2895

SELECT MOTORS
950 YATES STREET
384-1322 or 382-8321 D-3456

WE FINANCE ANYONE
67 AUSTIN 1100, $200 down
10 monthly payments of $50
PALM MOTORS LTD.
2936 Douglas D-1840

150 CARS FOR SALE

BANK On a Good Deal!
BANK On a Sharp Vehicle!
BANK On a Bank Loan!

Truly Some of The Finest Fully Reconditioned Cars Available Anywhere In Canada!

X X X X X X X X

Gov't Safety Tested Mechanically Checked
6 Month Warranty

X X X X X X X X

TRUCKS

75 FORD E250 Van
75 CHEV. Leisure Van
75 FORD XLT Ranger ¾
74 GMC Sierra Grande Air
74 FORD ¾ ton Auto.
73 CHEV ¾ ton Loaded
73 WESTFALIA Camper
70 GMC Canopy Covered
69 GMC Van V-8 Auto.

Performance

74 CHARGER SE Loaded
74 ROADRUNNER 400 4-way
73 SCAMP HI Performance
72 COUGAR Full Power, Air
72 CORVETTE Gorgeous
72 RALLY NOVA 4 speed
71 TRANS AM
70 GTO 4 Gear Loaded
70 LEMANS Sport Auto.
70 VALIANT Htp. Ram Rod
69 COUGAR XR-7 Convertible
69 CHARGER Buckets etc.
69 BUICK GS California
68 TORINO GT 390
68 MUSTANG Loaded
68 SATELLITE Sport 383
67 MUSTANG Fast Back

Cash-Trade-Terms
Sub-Compacts

75 HONDA Civic
74 CAPRI 2600 V-6
70 DATSUN 510 Coupe
73 VEGA Kammback Auto.
65 MGB Convertible

Many Many More IN STOCK

OPEN Till 10 p.m. Every Nite

Garden City
Sales — Service Ltd.
2978 Douglas
382-9111

DLD 3790

BAD OR GOOD CREDIT
66 CHEV Auto $250 Down
12 Monthly Payments of $50
PALM MOTORS LTD.
2936 Douglas D1840

1970 OLDS CUTLASS 442 4-speed.
VICTORIA JEEP 386-6511
597 Hillside at Rock Bay D-2295.

HOT VW 1600, NEW; BRAKES, motor, heads, carbs, trans., clutch, wiring, paint, ET mags, wide tires, etc. $1850. Offers. Geannie 384-9283.

MOVING, MUST SELL 1972 Toyota Corolla, 1600. Good condition, asking $1900. 652-3743 or 652-2285.

CLASSIC
50 Chrysler coupe, mint, collectors only, $3000 plus. 656-5207 after 5.

1964 OLDS F85, 4 DOOR, V6 motor, standard transmission, tested, not licensed. $225 or best offer. 478-6149.

IMMACULATE
Black lacquer Thunderbird, '62, A-1 condition, low mileage, white-walls. Phone David, 384-6734.

74 PLYMOUTH, SEBRING, hardtop, 318, V-8, p.s., p.b., automatic, warranty, radio, defogger, vinyl roof, $1195 or offers. 479-1807.

MUST SELL '74 SATELLITE Sebring, plus 7,000 miles, 15 months left on warranty, many options, best offer. 383-6527.

1970 MGB GT TWO DOOR HARDtop. Immaculately kept, low mileage, carefully driven car. $2975. 598-7142.

'69 VOLKS BEETLE, TAPE deck, just tested, very good condition, $1,300. Phone between 5 and 8 p.m. 592-3498.

1962 OLDSMOBILE SEDAN, Automatic, power steering and brakes. New tires. Tested til June '76. $280. 382-4062.

CHRYSLER 1974 ONLY 3,000 miles. Immaculate, accept trades, best offer takes. 595-1139.

1966 CHEV IMPALA SUPERsport 2 dht. V-8 automatic. PS, PB, bucket seats, $750. 382-2965.

CLASSIC 1949 PLYMOUTH sedan deluxe, refinished in original blue. Runs well. $650. 642-3954.

383 4 SPEED
'68 Satellite convertible. $1950, offers. 592-4208.

'66 CHEV CAPRICE WAGON 396 automatic, air conditioning, $1625. Offers. 592-4208.

1971 VOLKSWAKEN SUPER BEETle, excellent condition. Best offer over $1800. Phone 592-7327.

'65 MUSTANG CONVERTIBLE, Immaculate, $1950. 388-9275.

63 FORD GALAXIE, $50. 384-4704 after 6.

'64 WILDCAT 4-DOOR. CITY tested. $550 or best offer. 382-9448.

'61 OLDS, 4 DOOR, V8, $175. 595-7007.

1967 AUSTIN 1800, 4-DOOR, STANdard, as is $495. 478-4788.

1974 FIAT 124 SPORTSCOUPE, low mileage, warranty, 477-2563.

1966 HILLMAN, TESTED, $300. 592-6230

'66 CHEV. IMPALA, V-8 AUTOmatic, $995 or best offer. 478-3098.

CONVERTIBLE '68 CHEV IMPAla. Good condition. 384-4237 after 5.

1968 VAUXHALL VIVA, NEW tires, new clutch, $600. 478-2971.

65 VW 1500, $900 OR OFFERS. Phone evenings, 384-6879.

'57 T-BIRD, EXCELLENT CONDEITION, highest offer. 385-2988.

'66 MUSTANG FASTBACK, V-8 automatic, just passed vehicle test, $700. 656-5787 5-9 p.m.

1958 CORVETTE, 4 SPEED, EXcellent condition. 477-2565.

63 CHEV V-8 AUTO, GOOD RUNning condition $350. 748-9563.

150 CARS FOR SALE

SUBURBAN MOTORS
North on Douglas

HOME OF
LINCOLN, MERCURY, MONARCH, METEOR, MONTEGO, COUGAR, COMET, BOBCAT, CAPRI AND FORD TRUCKS.

WAGONS WAGONS

73 CHEV ESTATE Wagon, V-8, automatic transmission, power steering, power brakes, radio $4095

72 DATSUN Wagon, 4-speed, radio $2395

72 VOLKSWAGEN Station Wagon, automatic transmission, radio $2595

70 CHEV Wagon, V-8 automatic, power steering, radio $1995

70 JEEP WAGONEER, V-8, automatic transmission, power steering, power brakes, radio, air conditioning $2695

69 FORD COUNTRY SQUIRE, V-8, automatic transmission, power steering, power brakes, radio $2295

69 FORD COUNTRY SQUIRE V-8, automatic transmission, power steering, power brakes, radio $2095

67 FORD COUNTRY SQUIRE, V-8, automatic transmission, power steering, power brakes, radio $1095

SUBURBAN MOTORS
WIDE OPEN
UNTIL 10 P.M.
WEEKDAYS
6 P.M. SATURDAY
3377 Douglas St. 386-6131

Dealer Lic. D. 2298

Brian Holley MOTORS LTD.
FIAT
VOLVO

NEW STOCK

73 AUSTIN Mini, radials	$1995
73 VOLVO 144S	$4495
73 FIAT 128 2 dr. Choice of 2	$2395
73 VW 1600 Wagon AT	$3895
72 FIAT 124 Auto.	$2795
71 FIAT 850 Spyder	$2295
70 DATSUN 510 Auto	$2195
70 FIAT 124 Spyder	$3195
69 AUSTIN 1100 wagon	$1695
69 DATSUN Pickup	$1695
69 DATSUN 510	$1695
69 VOLVO 144S	$2695
69 FIAT 124 Coupe	$2695
67 ROVER 2000	$1895
66 VOLVO 122	$1895
66 VW Wagon	$1195
66 VIVA	$ 495
62 ACADIAN wagon, auto.	$695

Service Department
NOW OPEN
6 Days a Week!
8 A.M. - 9:30 P.M.

Brian Holley
3319 Douglas
384-1161
Dealer Lic. D 3170

1970 JAVELIN 360 Automatic $3195

SELECT MOTORS
950 YATES STREET
384-1322 or 382-8321 D-3456

1973 CHRYSLER 2-DOOR HARDtop, power steering, power brakes, AM radio plus FM stereo. 25,000 miles — Immaculate condition. 385-8328.

1959 MERCEDES 180. EXcellent condition. $1100. 384-0584 days, after 4:30 p.m. 386-3834, Jim Belshaw.

1972 TOYOTA COROLLA, EXCEPtionally clean, $1,475. For appointment to see 477-0510. Sports Classic Cars, 2825 Bridge. DL No. 1236.

'68 GTX 440 VERY GOOD CONDition, must sell. $2350 or offer. 477-5160 after 5.

1967 FORD FALCON FUTURA, sports coupe, loaded with extras. 478-2391.

73 MUSTANG CONVERTIBLE, must sell, fully power equipped, low mileage. 477-3262.

64 PONTIAC, 4 DOOR, 283, 3 speed, good condition, asking $500. 384-2585 598-1839.

'69 MAZDA, 1500, 4 DOOR sedan, offers, good condition. 595-8791, 479-2884.

1972 VOLVO 145E STATION Wagon, standard trans, 26,000 miles. $4,000. 385-4364.

1966 MERCURY 390. POWER steering, power brakes, tested. $600. 384-0106 after 5 p.m.

'68 AUSTIN 1800, GOOD CONDITION, highest offer. 598-3581 after 6:30 p.m.

150 CARS FOR SALE

McCALLUM
DATSUN
VOLVO
McCALLUM

McCallum Motors Ltd.
1101 YATES AT COOK
382-6122

74 Pinto Sportabout A.T., radio, low miles $3195
71 Pontiac Le Mans 2-Dr. H.T., V-8, P.S., P.B. Roof $3995
74 Mustang II 2 Plus 2, 6 cyl. Radio, P.S., P.B. $4495
74 Toyota Corolla 2-Dr. A.T. —low miles $3295
72 Datsun 240Z $4495
73 Datsun 240Z $5395
72 Plymouth Duster 2 Dr. Sedan $2595
73 Toyota Corolla 1600 G.T. Mags, wide tires, radio. $2595

COLWOOD LOT
1836 Island Highway
478-1741

69 Datsun 510 4 spd. $1195
72 Datsun P.U. Canopy $2495
69 Chevelle Malibu V-8, A.T. Radio $2195
'66 Rambler Classic 770 Station Wagon $895
'73 Ford ½ Ton, V-8, A.T., P.S., P.B., Radio $3595
73 Ford ½ Ton, V-8, Radio $3195
'67 GMC ½ ton, 6 cyl., 4 spd. $1595
67 Chev Belair V-8, Standard, Radio $695

BUSINESS HOURS
MON.-THURS. 9-9
FRI.-SAT. 9-6
Dealer Lic. D3103, D3111

Parkdale FIAT SAAB

They're Here!

WE NEED TRADES

USED CARS

74 FIAT 128 Sport	$3695
74 PINTO Auto.	$2895
74 DUSTER Auto., P.S. (choice of 2)	$3795
73 MUSTANG	$3995
72 AMX, fully equipped	$3795
72 FIAT 128 4 dr.	$2295
72 COLT GT	$2195
71 VEGA wagon	$1995
69 RIO Renault	$1695
67 MUSTANG	$1995

DOOR OPENING SPECIAL!

PARKDALE MOTORS LTD.
2151 BLANSHARD
By the Arena
386-2277
D.L. 26177

BILL CARTERS CARS LTD.
2538 Government St. 385-5860

1969 GMC half-ton	$1700
1967 Rover 2000	$1200
1969 Datsun 1200	$ 900
1971 Vauxhall Firenza station wagon	$1300
1969 Acadian 4-door	$1300
1967 Datsun station wagon	$ 850
1966 Austin 1100 station wagon	$ 900
1966 Sunbeam Minx	$ 775
1968 Cortina	$1100

D.L. 4701

1974 PLYMOUTH FURY WITH manufacturer's warranty. Frost green, 360 automatic, power brakes and steering, radio, rear defogger, anti-sway bar and H. D. shocks with 6000 only miles, would make ideal family car or taxi. Nearest offer to $4195 secures. Call 384-3512 days, 592-6333 evenings.

1969 COUGAR XR 7, V-8 AUTOmatic, power steering, power brakes, vinyl roof, $2495. 1970 VW Westfalia camper fully equipped, $3350. 1974 Vega hatchback, 4-speed, immaculate condition, $2495. 592-3540. D.L. 2273.

TRAILER TOWERS SPECIAL. Immaculate, 1969 Oldmobile Delta 88 Custom, new radial tires, new air shocks, transmission cooler, large V-8, 4-door, tinted glass. Offers over $2200. 382-6856 or 382-0789.

1971 DATSUN GT 1600 CC, TESTed, 4-speed trans., four mags, plus two spow tires and rims, factory 8-track tape and radio, tach and gauges, rear air shocks, asking $1895. 478-8636, 827 Hockley Ave., Langford.

1974 VEGA GT KAMMBACK wagon, 7,000 miles, mint, tape deck, radio, chrome covers, radials, tach, and roof rack. A little beauty. $3595, ONO. 3601 Crestview Road.

1972 GREEN JAVELIN WHITE racing strips, 2 door hardtop, vinyl roof, leather bucket seats, automatic V-8, 360 4 barrel, P.M., P.S., radio, immaculate condition, 28,000 miles, 1 owner, 479-7365.

'71 TOYOTA MARK II 4-DOOR, well kept, lady driven, 43,000 miles, $1700. '73 Monte Carlo, no air or buckets, 29,000 miles, must sell, $3500. 478-7698.

1965 JEEP WAGONEER, NEW tires, rbuilt engine. ($960 in Bills). Trialer hitch, 4 wheel drive. Leaving, must sell. Offers to $900. 477-4114, 3850 Amroth Pl.

1973 TOYOTA MK II WAGON, EXcellent condition, extras, electronic ignition, power steering, discs, AM-FM 8-track. 388-1495 or 478-8610.

1966 KARMANN GHIA, GOOD condition, $575. 478-6498.

'61 AUSTIN, WESTMINSTER, $300 or best offer. 477-3624.

1968 DATSUN 510 SEDAN, GOOD running condition. 385-8972.

1974 PINTO WAGON, $2,500. Phone 478-6648, from 12 to 4.

150 CARS FOR SALE

Speedway
VOLKSWAGEN
PORSCHE • AUDI

SELECTION PLUS

75 Corvette
74 Porsche 914
74 Pinto automatic
74 Cougar XR7
74 Toyota P.U. and Canopy
74 Super Beetles
74 Custom Beetles
73 Beetles
73 Audi 100, 2-dr. auto.
72 VW Super Beetles
72 Olds Vista Cruiser, air
72 VW Window Van
72 VW Super Beetle, auto.
72 Vega 2-door
72 Datsun 2-dr., auto
72 Nova 4-dr. auto.
71 VW Window van
71 Beetle, rebuilt engine
71 Pinto
71 Beetle
70 VW Window van
70VW Station Wagon, auto
70 VW Beetle
69 Dodge RT
69 Camaro 4-speed, SS
69 Olds Cutlass 2-dr. ht.
69 Buick convert.
69 Ford ¾-ton, 4-speed
68 VW Squareback
68 Toyota 4-dr. auto.
68 VW Beetle, rebulit engine
68 Ford Station Wagon
68 Olds Cutlass 4-dr. Ht.
66 VW Beetle custom
66 Porsche 911S
66 Acadian 2-dr.
66 Vauxhall 2-dr.
66 VW Beetle custom
66 VW Squareback
66 VW Camper
65 VW Notchback
65 Buick 4-dr. A.T.
61 Ford 2-dr.
59 Ford
59 VW custom
58 Packard
58 Edsel sedan
58 Corvette (fuel inj.)
57 Mercury
58 Mercedes 300 SL
58 Corvettes
57 Chev. Nomad
57 Chev. 4-dr.
57 Cadillac Eldorado
57 Chev. Convert.
55 Buick Convert.
54 Ford convert.
52 MG
51 Packard
46 Mercury woody wagon

These and many other exceptional buys on our big Yates Street Lot.

Speedway Motors Ltd.
971 Yates at Vancouver
Dealer Licence Number D-3141
385-2415

AMC

"GOOD GUYS" BEAUTIFUL CARS!

'73 BUICK LESABRE SEDAN
'73 PONTIAC LEMANS COUPE
'73 MATADOR SEDAN
'74 TOYOTA CELICA
'74 MAVERICK SEDAN
'73 PINTO 2 DOOR
'73 TOYOTA MK. II WAGON
'73 HORNET 2 DOOR
'74 HORNET HATCHBACK

REG MIDGLEY MOTORS LTD.
736 Cloverdale
385-8756

Dealer Lic. D3785

1974 CHRYSLER TOWN AND COUNTRY 9-pass. wagon, green with woodgrain side panels, chrome luggage rack, 2-way tailgate, powered by 440 motor, automatic, power tilt-steering and telescoping wheel, stereo tape and radio, air conditioning, only 7100 miles, as new $6500. 1970 OLDS 442 with 400 cu. in. motor, power steering, power brakes, power seat, 4-speed transmission. A beautiful gold hardtop with back vinyl top. Clean, $2600.

VICTORIA JEEP — 386-6511
597 Hillside at Rock Bay D-2295

1971 LTD SQUIRE WAGON 9 passenger $3695.

SELECT MOTORS
950 YATES STREET
384-1322 or 382-8321 D-3456

1969 DATSUN 510, RADIALS, radio, tach, roof rack. 477-5364, 2-5 p.m.

1940 FORD DELUXE 2 DOOR, $3,500. 658-8147 after 6.

150 CARS FOR SALE

1973 MONTE CARLO LANDAU, air conditioning, power steering, power brakes power windows, swivel bucket seats, radials, $4,695 or offers. 592-3459.

1970 HORNET
39,000 miles. By original owner, new paint, new tires, automatic, radio. 598-5922, evenings and weekends.

1972 TOYOTA MARK II 4-DOOR, automatic, radio, excellent condition. Must be seen to be appreciated. $2295 or best offer. 642-5356 evenings or weekend.

1971 TORINO BROUGHAM, 302, 2 barrel, automatic, power steering, power brakes, vinyl roof, exceptional condition. Asking $2895. 383-9694.

MUST SELL
1969 Chevelle station wagon, just painted, 307 3 speed automatic, beautiful car, $1550 or best by Sunday. 383-7662.

1965 RAMBLER AMBASSADOR, reliable transportation, good running condition. Asking $325. 385-7046.

NEED FULL SIZED COMFORT? Want full economy? Try offers on '69 Ford, excellent condition. 477-9763.

1961 OLDS, POWER STEERING, power brakes, automatic trans. Good running condition, $150. 656-2358.

'70 METEOR RIDEAU, V-8, AUtomatic, power steering, radio, good tires, excellent condition. 478-2042.

1 OWNER, MARK II TOYOTA, 1973, 6 cylinder automatic, 3 speed on the floor. Power steering, AM-FM radio, just like brand new. 479-7767.

'65 CHRYSLER WINDSOR, 4-door, very good transportation, recent tested, and good rubber, $750. 382-2219.

1968 CHRYSLER 4-DOOR, HARD top, power steering, power brakes, transitor ignition, one owner. $1,500. 479-5761.

1966 FORD GALAXIE 500, 4-door, hard top, 390 motor, needs repairs, $300, or best offer. 477-8446.

'74 PONTIAC VENTURA, 4-DOOR, automatic, radials AM-FM radio. Leaving. $3,000. 1514 Shorncliffe Road, 477-0541.

1972 CAPRI, 19,000 MILES, Michelin radials, very good condition, $2900, 384-6609.

1958 4-DOOR CHEV. RECENTLY overhauled and tested. Firm $350, 879 Transit. 598-2560.

METAL FLAKE DUNE BUGGY for sale. Tested till May '76. $1,000 or best offer. 652-3311.

1966 TRIUMPH HERALD, GOOD condition, $495 or best offer. 385-8036 evenings.

1966 CHEV IMPALA SS, 283, AUtomatic, new rubber, brakes, tested. Asking $875. 652-1659.

1960 AUSTIN A 40, 2-DOOR wagon, good motor and tires. Needs clutch. $175. 652-2971.

TWO OWNER, 1967 PLYMOUTH station wagon, mechanically sound and very clean. 477-1374.

'69 AUSTIN MINI, REBUILT ENgine, good condition, tested. $875. 385-3576, at dinner hour.

'68 VOLKS FLARES, MAGS, radio, extras, $1575, 658-5124 after 7 Saturday or all day Sunday.

'70 VOLKSWAGEN WINDOW van, 9 passenger. $2495. 384-6089 after 5.

62 MERCEDES 220 SE, NEEDS work but parts supplied. Best offer. 477-8259.

1963 ACADIAN BEAUMONT CONvertible, new top, good condition in and out. $750 firm. 658-8320.

'57 VOLKSWAGEN THROUGH test, $250. '65 Viva needs minor work. $100. 479-5650.

1973 PINTO STATION WAGON, deluxe interior, speed, factory built-in stereo, $2850. 477-9255.

90 H.P. '68 CORTINA, 4 DOOR deluxe, reconditioned, 1,600, paint, etc. $800 or? Rick, 973 Caledonia.

1971 PANEL TOP CORVETTE, special edition 454 4-speed, $7,100. 595-7359.

1973 DATSUN 510, 2-DOOR, 4-speed, radio, and 6 tires. $2100. Well looked after. 383-4225.

MUST SELL, '73 MUSTANG Grande, new Greigor mags, excellent. 29,000 miles. 477-8132.

1973 FIAT 128, EXCELLENT CONdition, must sell, have bought van. 384-6352 after 5 p.m.

1972 DATSUN 510 COUPE, 4 speed, radio, low mileage, premium condition. 382-7580.

'71 CAPRI, 4 CYLINDER, CONsole shift, tested, runs well. 478-7296.

'63 CORVAIR MONZA, AUTOMATic, city tested, in good condition. 477-5169.

'69 BUICK SKYLARK, IMMACUlate, 4 door sedan, 350, 2 barrel, 2 tone. $1,895. 595-8643.

69 ENVOY EPIC, ASKING $675 or best offer. 479-3756.

1971 CONTINENTAL, TOP CONDItion, low mileage, offers. 477-3296.

1962 VW BEETLE, $225
479-5875.

'56 FORD PICKUP, $600 OR BEST offer. 652-1688.

1962 COMET STATION WAGON, 6 cylinder automatic. $225. 384-8864.

1965 FORD FAIRLANE $300 V-8 automatic. 384-8864.

1974 PINTO WAGON, 2300 CC, auto, hardly used, phone 478-6379.

'65 MUSTANG, 6 CYL., STANdard. 479-6926.

'57 CHEV STATION WAGON, offers. 652-1927.

1971 DUSTER, NEEDS MOTOR work, $100 or offers. 478-3388.

DATSUN 260Z, AUGUST '74 ,6,600 miles, immaculate. $6,000. 592-4852.

'67 FIREBIRD, 350, CAM, headers, 4-11 gear, $1,800. 656-3426.

1966 CORVAIR, AUTOMATIC, 1965 Chev 2 door, phone 478-1297.

1964 MALIBU SUPER SPORT, $750 or best offer. 479-4367.

1972 TOYOTA COROLLA, 13,000 miles, $1900. 386-8268.

1964 BUICK WILDCAT, VERY good condition. $395 653-5095.

1971 DATSUN DELUXE 1200, $1250 598-3284.

65 VAUXHALL STATION WAGON, excellent condition. 382-0369.

MUST SELL '70 VOLVO 142 S, Michelin radials, $1975. 652-2966.

151 SPORT, IMPORT CARS

1974 ALFA ROMEO SPYDER 2000, $6500. Call 3PPCLI Guard Room leave name. 388-2271.

UNIQUE CAR. 61 MGA, CUSTOM hardtop Tonneau. Must be seen. $1,500. 478-3439.

1970 MERCEDES BENZ 250, sunroof, local service manual. $6,500. 598-8289.

1970 MGB, IMMACULATE, LOW mileage, overdrive, radial tires, one owner. $3200. 656-3221 days.

1974 BMW 2002, IMMACULATE, asking $5,700, cont over $6,800. 3140 Cedar Hill Rd.

1967 MGB, WIRE WHEELS, hardtop, good condition, $2,000. 479-2514 after 6 p.m.

'67 VOLVO 144S, 4-DOOR SEDAN, good condition, $1900. 479-1279 or drive by 3930 Wilkinson Rd.

'65 AUSTIN HEALEY SPRITE, roll bar, luggage rack, radio, good condition, $800. 383-9630.

'68 TRIUMPH SPITFIRE MK 3, good top, radio, $1,400 or offers. 382-9082.

1967 MINI, GOOD SHAPE, 28,000 miles. $1300 or closest offer. 477-6437.

FOR SALE. 73 BMW 2002, AUTOmatic, XAS, radio. Real good shape. 386-8296.

1970 MGB, HARDTOP, WITH many extras, $2900. 592-0038 after 5:30.

1972 FIAT 124 SPORTS SPYDER, good condition, $3700 or offers. Please phone 479-8759.

LOTUS EUROPA OR MORGAN, wanted. 658-5334.

63 TR4
For sale. Phone 382-8481.

1969 TRIUMPH GT6 PLUS. GOOD condition, $1900, 598-2941.

MUST SELL '65 SPRITE, TOP shape, after 5, 477-1595.

1953 MG TD.
477-4101.

1974 MGB, 7,000 MILES, $4600. 656-2983.

1973 TRIUMPH SPITFIRE. Offers? 382-5348.

BMW 2002, $3100, GOOD CONDItion, 386-3871.

151 SPORT, IMPORT CARS

DATSUN 240-Z, 1972 AND '73, premium, under warranty, fully reconditioned, contact Jerry McCann, McCallum Motors Ltd. 382-6122 DL. No. 3103 Res. 382-9927.

1 WEEK ONLY, 1974 FIAT Sport, excellent condition, 22,000 miles, full warranty, will sell for $3,300, or closest offer. Phone Crofton 246-4215. No triflers please.

1973 2002 BMW, STANDARD, black interior, orange, radio, new radial tires. 19,000 miles. $4850. 479-2734, or 388-6275 Pager 351.

1974 VOLVO 142 — TWO DOOR sedan, radio, Michelines, white with blue interior. Approximately 7,500 miles. $5,000. 598-1260.

1974 CORVETTE 454 AUTO. every option. Mint condition. Must sell. Home 592-6652, work 383-6319.

1968 TRIUMPH SPITFIRE MARK III, white convertible, good condition. $1700. 656-4719.

1975 PORSCHE 1.8 AS NEW. EVEnings 382-8503.

154 TRUCKS and BUSES

ENSIGN
Dodge TRUCKS
AND RECREATION VEHICLE CENTRE

LEASING
COULD BE
FOR YOU

BRAND NEW
1975 DODGE VAN
6 cylinder engine, automatic transmission, power brakes, deluxe seats, curb side windows.

$123 per month
36 month Net Lease

BRAND NEW
1975 DODGE
D-100 PICKUP
Automatic, V-8, Power brakes, 6100 GWV, package and heavy duty tires. Complete with BRAND NEW, TRIPLE-E 8' deluxe CAMPER. Fridge, furnace, stove and jacks. Sleeps six.

$180 per month
36 month net lease

Other models to choose from at similar low rates

QUALITY
USED TRUCKS

74 DODGE D-300 Window Van, 5 passenger seating, V8, automatic, power steering and brakes, radio.

74 DODGE D-100 ½ ton pickup, 6 cylinder, power steering, radio.

74 DODGE ½-ton pickup, 6 cylinder, 3-speed, standard transmission.

74 DODGE Kary Van, V-8 engine, automatic transmission, 10 ft. body, radio.

71 FARGO D-200 ¾-ton pickup. V-8, power steering and brakes, radio.

'71 TOYOTA pickup with canopy. 4-speed.

66 CHEV. Cab over with 18-foot body, V-8, 4-speed.

QUADRA
at
CALEDONIA
386-2411
Ask for
Truck Sales
Dealer licence
number D-3672

BEAUTIFUL VAN
1969 GMC panel van, just painted, 327 V-8 automatic. Chrome wheels, 55,000 miles, real sharp, $2550 or best. Can be seen on Sunday afternoon but for information phone 383-7662 (may take trades).

1968 DATSUN, WITH CANOPY, $950; 1968 GMC ½ ton 6-cylinder standard, new rear tires and front end, $1250, phone 388-6474 9-5 Mon. To Fri. or 658-8988 after.

'74 FORD SUPER VAN, AUTOmatic, power steering, power brakes, V8, tape deck, camperized, no raised roof, 9,300 miles. Consider older trades. $5,400. 388-4932.

'73 FORD ¾-TON, 360 4-SPEED, power brakes, radio, $3000. 386-1991.

'66 ½-TON CHEV WITH PANelled canopy. Good condition, Offers. 386-9213 or 382-3075.

'66 DODGE WINDOW VAN, PARtially camperized, will trade for older car and cash. 386-8219.

1963 FORD ECONOLINE, GOOD condition, $800 478-4462.

MOVING MUST SELL, 1948 FORD half ton $450. 386-1543.

1971 VW BUS, REBUILT MOTOR, gas heater, $2600, 652-3196.

1958 FORD ½ TON, $500.
478-3776.

1974 FORD F100, LOW MILEAGE, new condition, 384-8470.

1969 DODGE VAN B100 LOW mileage, 382-2843.

1973 MAZDA PICKUP, A-1
382-0524.

'67 FORD DUMP OR FLAT deck. $2395 or best offer. 385-5074.

1970 ONE TON CUSTOM CABIN chassis 360 4-speed A-1. 479-7925.

1967 ½-TON HEAVY DUTY FORD. $1700 or nearest offer. 383-5895.

75 FORD F150 PICKUP, $5100. 382-7385.

69 VW BUS, REBUILT MOTOR new paint, $2900. 479-9202.

3 PICKUPS, $500 AND UP. Spare parts. 595-3019.

68 CHEV VAN, CAMPERIZED, 479-4319.

'64 CORVAIR WINDOW VAN. 477-1079.

154 TRUCKS and BUSES

Good Used Trucks
72 Scout 4x4 V-8 auto, p.s., bucket seats, winch $4495
72 IHC 1600 with 16 ft. alum. van, roll-up door, auto. trans., V-345, radio, 900x20 tires $7995
71 IHC 1600 with 14 ft. alum. van, V-8, 4-speed, 825x20 tires $4495
69 INT. ½ ton panel V-8, a.t. $1995
68 IHC ½ ton panel, 6 cyl., 4-speed $1395
67 CHEV 3-ton, w-deck, new V-8 engine P.S., excellent unit $4495
65 IHC ½ ton pickup $1195
64 Ford 3 ton cab over 5 and 2 diesel power, good condition $3495

LEN BARKLEY
INTERNATIONAL
517 HERALD ST. 388-5508
D-3175

JEEP
a tough 4-letter word
TRUCKS, CJ5'S, RENEGADES,
CHEROKEES, WAGONEERS
IN STOCK!

REG MIDGLEY MOTORS
736 Cloverdale 385-8756

72 CHEV BLAZER
4 WHEEL DRIVE
350, V8, automatic, power steering, power brakes, tilt wheel, air conditioning, lock out hubs. Exceptional condition. Come see. DePape Motors, 760 Johnston St., 384-8035. DL1792.

1971 TOYOTA LAND CRUISER, 4-wheel drive, with electric winch, $2995.
1966 FARGO ½-ton pickup, large moving van, $995. D-2264.

GEM MOTOR SALES LTD.
480 Esquimalt Rd. 382-7195

1971 CHEV CUSTOM HEAVY duty pickup 307 cu. in. displacement posi-traction, power brakes, 1 owner, immaculate, tested until May 1976. $3,025. Ed and Rollies Auto Sales, 2620 Rock Bay Ave. Victoria 384-2333 Dl. 3655.

1974 DODGE ONE TON KARY Van, low mileage, automatic, power brakes, power steering, radio. $5,800 or offers. Or trade late model station wagon or Blazer. 658-5098.

1973 CHEV. V-8, 4 SPEED P.S., P.B., 4-wheel drive, $5100; 1964 Chev. 4-ton hoist, 2 speed axle. $2300.
VICTORIA JEEP, 386-6511
597 Hillside at Rock Bay D-2295

'72 DODGE VAN, 318, POWER steering, power brakes, custom paint, panelled interior, tape-deck, mags, headers, 4-barrel etc. $4800 477-5804.

65 DODGE TRUCK, HEAVY duty, one ton, paint and mechanically in good condition, new flat deck stake side, duals with pair of almost new winter studs. $950. 658-5527.

1970 FORD SUPERVAN, E 200, V8 automatic, 56,000 miles, partially camperized, extras. $2,975. 642-5377 after 6.

1972 DODGE TRADESMAN 200 window van and 1963 Ford tandem gravel truck and trailer. 652-2710, 652-2910.

'69 CHEV. 292 16-PASSENGER bus, good tires, motor, etc. Ideal for conversion to camper. See it behind 1896 Townley.

"TRUCK CANOPIES"
COASTLINE TRAILER CENTRE
(1971) Ltd. 1915 Quadra St.
DLD-8573 388-6021

1970 CHEV HALF-TON PICKUP, safety tested, A-1 condition, 65,000 miles. 382-0673 after 5 p.m. 1360 Esquimalt Rd.

1966 FORD ¾ TON PICKUP, 73,000 miles. In excellent running condition, view for testing. 595-1864, 3533 Richmond.

'66 VW VAN, FULLY CAMperized with Add-A-Room tent, new tires, excellent condition. $2,495. 477-2481.

'47 MERC. ½-TON, 292 OVERhead, spare doors, windows, fender, running board, etc., $600. 478-3335 Metchosin.

1974 DATSUN 1800 PICKUP 6,000 miles, standard transmission, tape deck, mint condition, asking $3,000 386-6371. Ask for Tim.

BRAND NEW DATSUN ½-TON pickup, fully equipped.
McCALLUM MOTORS LTD.
1101 Yates D66227 382-6122

WORKING MAN'S VEHICLE 1968 Dodge crew cab, 4-wheel drive, ¾-ton, must sell, best offer over $1,600. 479-2474 evenings.

1964 LANDROVER 109 STATION wagon, completely rebuilt, excellent condition. Must sell $2100. Shawnigan. 743-5789.

1966 MERCURY ¾ TON WITH factory fibermold canopy. Both in excellent condition. 6 cylinder, 4 speed $2,150. 478-6489.

1973 MAZDA 1800 PICKUP, radio, heavy duty bumper. Excellent condition. Offer nearest $2500 takes. 598-3258.

1974 CHEVY ¾-TON, 360, POWER brakes and power steering, 4-speed. 750x16 split rims, 22,000 miles, 382-2843.

1973 GMC HALF TON CUSTOM 1500, six cylinder, standard transmission, very low mileage. 478-4772.

1974 VW VAN, 7000 MILES, COMpletely customized, with mags, radials, stereo, (honey of a bus). 658-5685.

'69 HEAVY DUTY ¾-TON FORD. Posi-traction, new 8-ply tires. Radio, 390 motor, step side box. $2000 or best offer. 479-3824.

1957 CHEV ½-TON PICK UP. New motor, and transmission and front end. $650. 478-6050, after 6 p.m.

DODGE TRADESMAN 200, SLANT 6, automatic, best offer to $3,200. 598-1892.

'57 WHITE 3-TON FLAT DECK, good running condition, low mileage, $500. 388-6316.

1973 CHEVY BLAZER V-8, 4-wheel drive, $5,200. 595-7701 after 6.

1970 VOLKSWAGEN BUS, 60,000 miles, excellently maintained. $2,800. 598-1631.

1965 FORD TANDEM DUMP truck. Recently tested and painted. $5000. 652-1658.

CUSTOM 74 DODGE VAN, MAGS, upholstered, shag, etc. Must be seen. 382-6948.

1964 FARGO SCHOOL BUS, 318 8-speed. Beautiful condition, ready to be camperized. 479-1291.

1975 ¾-TON CHEV. CAMPER special with Vanguard top. $6,600. 658-5811.

1968 CHEV. ½-TON, CANOPY, $1,950. Pair of bucket seats, $50. Cobble Hill, 743-2938.

1952 CHEV ½ TON, FLATBED, runs well, '61 engine. $200. 652-2943.

'74 FORD ½-TON WITH CANOPY, $4500. 598-8549.

'65 CHEVY VAN, 6-CYLINDER. Asking $950. 478-5795.

'75 FORD 1-TON WITH FLATdeck. low mileage. 652-3875 after 5.

CAMPERIZED SCHOOL, 1966 Ford, asking $2,850. 382-5872.

71 DATSUN, WITH CANOPY, offers, 478-6186 between 5:30-7:30.

1963 CHRYSLER. $800 OR BEST offer. 4127 Quadra Street.

'69 DODGE ½-TON, CAMPERS special, Asking $1,800. 385-1555.

'70 CHEV. ½-TON, AUTOMATIC, good condition. 656-5730.

61 CHEV. ½-TON PICKUP. Closest offer to $650. 479-6776.

'66 VW PICK UP TRUCK.
478-3669.

1956 I.H. ¾ TON 4X4, 7 TON PTO winch, excellent condition. $2000. invested. Asking $1400. 598-1486.

SELL IT
FAST
THROUGH
CLASSIFIED
DIAL 386-2121

158 TIRES

GENERAL
TIRE SALE
"LOW"
EVERYDAY PRICES
on
—RADIALS
—BELTED
—REGULARS

"CHARGEX"
OR
PAY DAY TERMS
at
D & D TIRE
1620 Blanshard St.
382-7283

4, 7" MAGS, $185
386-6983

160 PARTS, ACCESORIES

Motors
Chev 230, 292, 283; Buick 350, V-6; Ford 200, 289; 69 Firebird 350, rebuilt.
Body Parts
64 Beaumont
65 Chevelle, 2 dr. Htp.
67 Chevelle, 2 dr. Htp.
69 Chevelle, 2 dr. Htp.
65 Ford
66 Ford, 2 dr. Htp.
65 Falcon
69 Buick, 4 dr. Htp.
66 Buick Special
67 Chev
68 Cougar
69 Firebird
POLLARD AUTOMOTIVE
925 Dunford Rd.
478-8131, 8:30-5 p.m.

CASSETTE
car stereo from $49.95
Expert installation at
B.C. SOUND and RADIO
SERVICE
931 FORT 383-4731

BLACKY'S
AUTO WRECKING
Three miles south of Duncan. V.W. parts, most American cars. 748-8421.

'68 — 1600 CC, VW MOTOR, '56 Bug, sunroof body and trans. 4 new fibreglass flared fenders, and scoop hood, 2 F-60x16 tires, gas heater, and miscellaneous parts. 652-3105 or 383-7227.

MGA PARTS, ASSORTMENT OF body and mechanical parts including transmission, trunk lid, L. door, 4 mounted tires, etc. All for $150. 656-5260.

CORD'S PISTON RINGS
2925 Bridge St. 383-0011
Rebuilding your engine? See us for your parts and machining needs.

RADIATOR REPAIRS, FAST TOP quality repairs at Maurice's Auto Body, 427 Beta St., phone 384-3121. Located behind the Burnside Pay and Save Gas station.

"FREE," 1948 FORD STOCK panel (no motor) and 1957 Chev wagon body, etc. Also excellent 1949 Ford pickup, box, fenders, and rear end. Offer. 383-7273.

1961 VOLVO S 122, 6 NEARLY new tires, mechanically sound. 1961 Falcon, 6, good tires will sell as whole unit. 479-2474 evenings.

1965 VW 40 HORSEPOWER ENgine completely re-manuafactured, installed, exchange guaranteed. $350. 383-1905.

1952 DODGE FARGO, FLAT head 6, recently rebuilt, complete rear end assembly, 479-2748 after 5 p.m.

REPOWER YOUR VOLVO WITH professionally rebuilt B 18 engine (including cylinder head and flywheel). Phone 479-4309.

1964 DODGE POLARA, V-8 PUSH button automatic, radio, excellent body and interior, only needs tires and alignment. $150 firm. 592-7483.

TWO SETS OF HILBORN INJECtion blower mount. Phone Duncan 748-2990.

COMPLETELY RE-BUILT 230 CU. in. Chev truck engine. 382-1182 or 477-4340 after 4:30 p.m.

'71 VEGA, 4-SPEED TRANSMISsion complete, also Vega starter. 746-7885. Duncan.

STOCK CAR, WHOLE OR FOR PARTS. Phone day 386-0214, night 384-8340.

4 UNIROYAL HR-78-14 STEEL radials, less than 3000 miles, $200 firm. 642-5172.

WANTED — 12 BOLT, CHEVY rear end, for leaf spring. Frank 384-3097.

NEW REBUILT CHEV 235 WITH 4-speed transmission. Good condition. Offers? 479-7964.

MGB ROLL BAR. $50.
478-2418.

8' SEA GULL CANOPIES, $300 firm. 1236 Oscar.

WANTED: MUSTANG OR COUgar wire wheel hub cap. 477-9238.

PARTS FOR 1969 CORTINA GT Phone before 7 p.m. 478-5691.

WANTED — POWER GLIDE transmission. 386-2327.

1958 CAMBRIDGE, IN PARTS OR whole, could be salvaged. 382-7515.

194 CHEV. BLOCK AND HEAD for rebuilding, $25. 656-3410.

1955 AUSTIN, FOR PARTS. 4 new tires. 479-1236.

WANTED REAR END FOR '57 Ford. Call Rick, 656-2646.

PARTS FROM 1960 VAUXHAL Envoy including tires. 478-4909.

MGB HARDTOP, GOOD SHAPE 479-1302.

WANTED: 327 OR 350 CU. IN ENgine. 658-8080.

61 VOLKSWAGEN FOR PARTS, $50. 385-1045 fater 5 p.m.

1960 TO '66 FORD AND FALCON 6, engine parts. 656-4745.

WANTED — 16" SPLIT RIM FOR GMC 6 stud 595-7037.

162 AUTO REPAIRS, SERVICE and TOWING

OUR SPECIALTY
FOREIGN CAR REPAIRS
All makes including Renault, Citreon, Peugeot. all sports and performance cars. For a free estimate phone
PIERRE PERRERA
(formerly European Car Centre)
at HONDA CAR CENTRE
909 Yates St. Phone 386-6707

SCRAP CARS HAULED.
478-9571.

166 CARS AND TRUCKS WANTED

CARS
WANTED
FOR CASH
— WE PAY OFF LIENS
— HIGHEST CASH PRICES
— TRADE UP OR DOWN
DePAPE
760 JOHNSON STREET
384-8035
DePAPE MOTORS LTD.

CASH
We will buy your car for cash. G.C.M. Motors Ltd., 780 Goldstream Ave., 478-3242. D-7197.

WANTED: PANEL TRUCK OR window van. Approx. $1,500-$1,800. 479-4577.

PLIMLEY
1010 Yates Street 382-9121
Good used cars wanted for cash.

168 CAMPERS, TRAILERS and MOTOR HOMES

SOFT-TOP TENT TRAILER FOR sale. 478-2763.

8' CAMPER WITH JACKS, $1100 388-5391

168 CAMPERS, TRAILERS and MOTOR HOMES

NOBODY!!
BUT
NOBODY!!
HAS A LARGER SELECTION OF HARDTOP TENT TRAILERS THAN

IMPALA CAMPING WORLD

LIONEL
Canada's most popular
8 models from $1295

SPECIAL — ONLY
$2.10 lb.
for the 750-lb.
LEISURECRAFT
Complete with stove, sink, icebox, spare tire, and wired to your car.
ONLY $1575

TRAVEL TRAILERS
SPRITE
The world's most popular fully equipped lightweight trailer.

MOTORHOMES
EMPRESS Minihomes
Canada's finest

CHAMPION
All steel and low, low prices.

DIPLOMAT II by Executive — for the discriminating shopper.

BONA VISTA 5th Wheels

BOOK
Tent Trailers Now
while they last!

Open every day. except Monday

10077 Galaran Rd.
on Pat Bay Hwy. Sidney
D.L. 3918
656-5504

LAYTON
HOLIDAIRE
WEEKENDER
GALAXIE
Campers - Canopies

"NEW"
1975—16 FT. LAYTON TRAILER Toilet, fridge, furnace, sleeps six. Was $3895
NOW $3595

"USED"
1972—17 FT. PROWLER TRAILER Fully self contained furnace, fridge, sleeps six, very clean
ONLY $3495

PARTS, ACCESSORIES!
REPAIRS

HOURS OPEN
Daily 8 a.m. to 5 p.m.
Thurs.-Fri. nite till 9 p.m.

DOMINION
MOTORS
We specialize in I.C.B.C. Autoplan Campers and Trailers
1703 BLANSHARD ST.
(across from Hudson's Bay Parking Lot) Victoria, B.C. 385-5012.
Dealer Licence Number D-5536

"WESTERN" CAMPERS
OKANAGAN TRAILERS
Repairs
To all types of rec. vehicles.
VAN OUTFITTING
A SPECIALTY
PHONE 384-0213 ANYTIME
PARTS — ACCESSORIES
LOGAN'S RV SERVICE CENTRE
650 Burnside Rd. E. near Douglas

10½' LUXURY TRUCK CAMPER 48" overcab sleeper, fridge, propane plus 110 volt. Stove, bathroom, 34,000 B.T.U. auto control furnace. 1969 ¾ ton Dodge truck with heavy duty overload springs for camper, powerful 318 V-8 engine, auto transmission, custon radio, new rubber all around, under 32,000 miles, 1 owner, 477-3140.

DOGWOOD TRAILER SALES
PARTS PROPANE
RENTALS
RANDELL TRAILERS AND
CAMPERS 478-6841
2630 Deville Road
Dealer Licence D-1789
Highway 1 and Millstream Rd.

ECONOLINE VAN, RAISED roof, newly finished interior in teak plywood. 1974 under 5,000 miles. $9200 open to offers. 598-2396.

1974 CHEV CHEYENNE DELUXE 20, ¾-ton camper special, low mileage and 10' fibreglass roof Vanguard camper, mint condition. 652-5594.

MUST SELL 1972 TOWLOW 17', sleeps 6, complete with 3-way fridge, AC-DC power, furnace. Like new. Asking $2,650. Call 758-2114, Nanaimo.

1 20' TANDEM 74 JAYCO TRAILer. Completely self-contained. Must sell by June 15. Asking price, $4,850. Phone after 12 noon, 478-9833.

20' KENCRAFT TRAILER, fibreglass, air conditioner, shower, lots of cupboards. Jackson's Goldstream Estates, 974 Goldstream 478-5812. D-1014.

DUE TO HEALTH MUST SELL self contained, custom built, 24' Traveleze trailer, 4-piece bathroom, proper stove and fridge, TV, furnace, sleeps 4. 656-4856.

TRAILER SITE, FULLY SERviced, with or without trailer. Shawnigan Lake, Mountain View Resort, Sandy beach. 592-6806 or 743-2924.

3-BEDROOM TRAILER FOR sale $6500 down, take over payments. On lot in Hidden Valley Trailer Park. Children welcome. 478-9955.

8' CAMPER 1 YEAR OLD, 4' 3 way fridge, furnace, stove, jacks, sink, like new, $2,800, 2851 Glen Lake Road.

HOLIDAY PACKAGE, '73 CUStom built 22' self contained, '69 Econoline Supervan with equalizer '68 Honda 450 mounted on trailer. $6,850 complete. 386-6211.

12' CAMPING TRAILER, ICE box, stove, factory built by Rambler, sleeps 4. No brakes. $1100. 478-6591.

HARDTOP CAMPER, TRAILER, complete with mattresses and spare tire, sleeps four, $450. 478-8832.

17' SCAMPER, MINT CONDItion, fully self-contained including hot and cold water system. $2,500. 595-3022.

¾-TON 63 MERC., V-8, LESS than 10,000 miles, new tires, 8' camper, sleeps 4, with side jack, $2,150. 595-3082 after 5.

SOFT TOP TENT TRAILER, IN good condition. Can sleep 6. $280. 592-6556.

8' CAMPERETTE, 5' HIGH, stove, heater, sink. $500. Offers. 386-6568, after 6 p.m.

CAMPER FOR IMPORT TRUCK with propane and ice box. Call at 4123 Holland, after 6 p.m.

26' TERRY TRAILER, 1974, COMpletely self contained, $7000 or nearest offer. Apply 383-4215.

15' TRAILER, SLEEPS 5, PROpane light and stove, 115 volts, $750. 409 Edwards St.

CANOPY FOR TRUCK. 71X100X38 with 3' extended heights, $195. Half ton truck box, $40. 658-5391.

FOR RENT: 13' TRAVEL TRAILer, self-contained, sleeps four. 478-5829.

FOUR CAMPER HOLDOWNS, $10; trailer mirrors, $15; Ranger roof rack, $10. 478-5432.

1972 VW CAMPER, 13,500 MILES. 2 snow tires with rims, $5,700. 479-5119.

TRAVEL TRAILERS FOR RENT. Fully insured. 384-4818.

168 CAMPERS, TRAILERS and MOTOR HOMES

Looking for A
MINI
Motorhome?
WANT
TO SAVE MONEY?
WANT
GOOD SERVICE?
You Want
A BEAUTIFUL
JAMBOREE
19 FT. OR 22 FT.

THEY'RE HERE
On Display, the Fantastic JAMBOREE. Every Floor Plan
A WINNER
JAMBOREE, a motorhome, that offers you all the quality of construction and equipment along with real style. Plus COASTLINE are pricing every unit on a volume basis.
There's no big markups here, and you deal with or without a trade on our fair maket prices. Ask a JAMBOREE OWNER why they bought JAMBOREE and why they purchased from COASTLINE. The Answer is simple, they liked our fair market prices and we were easy to deal with!

GOOD STOCK AND
IMMEDIATE DELIVERY
ON ALL MODELS

COASTLINE
TRAILER CENTRE
(1971) LTD.
1915 Quadra St.
388-6021
OPEN
During the week 'til dark.
SUNDAY 1-5 P.M. SAT. til 5
Dealer Licence D8573

NATIONAL

REBATES
CONTINUE
THIS TIME
IT'S ON OUR
ENTIRE STOCK OF
R.V.
Come in and make your best deal on any of our brand new 1975 R. V. Present this ad to the sales-manager and you will receive a $300 rebate. This offer is good June 2-14 only. Limit 1 rebate per vehicle.

NATIONAL
MOTORS
(Victoria Ltd.)
Your
Chrysler — Dodge
Dodge Truck Dealer
819 Yates 384-8174
D.L. D-3722

CAMPERS
READY TO GO!
FORD, DODGE and GMC
Trucks with New
OLYMPIC CAMPERS
8' to 10½'
Call an "AMC GOOD GUY"
For a Super Deal On
One of these Trucks
and Campers!

REG MIDGLEY MTRS.
736 Cloverdale 385-8756
Dealer Lic. D3785

FENNELL'S
TRAILER SUPPLIES
Parts—Propane—Repairs
Profiled Aluminum
SPORTSMAN CANOPIES
Mon.-Thurs. 9 a.m.-8 p.m.
Fri., Sat. 9-5:30
Sun. 12-4:30
6459 Pat Bay Hwy. 652-2511

SOFT-TOP TENT TRAILER, sleeps 4, 2 reversible mattresses, 2 built-in storage cupboards, table, $250. 656-1918 after 5 p.m.

1966 15' ARISTOCRAT LOWLINER trailer. 656-2029.

SEARS TENT TRAILER, GOOD condition, $285. 478-3643.

15' HOUSE TRAILER, $750. 1094 Sluggett Rd., 652-3770.

CAMPER, STOVE, ICE BOX, sink, radio, 5' high, $595. 595-7980.

SMALL SOFT TOP TENT TRAILer, good shape $200, 388-9847.

'62 HALF-TON CHEV, CUSTOM-made camper, sleeps 4. 656-6469.

168 CAMPERS, TRAILERS and MOTOR HOMES

PURVIS FLACK
R.V. CENTRE
FRONT YARD
CLEANUP
30
RECREATIONAL
VEHICLES
Must be sold to make room for NEW STOCK

SAVE
$186 to $512
on
ALJOS — SCAMPERS — BOLERS
and CAREFREES ranging in siezs fro 13' to 23'

OUR
FRONT YARD
CLEANUP
In effect til June 12

TRADE-INS WELCOME

YES
We buy used
RECREATIONAL
VEHICLES

PURVIS FLACK
R.V. CENTRE
LIMITED
1080 Goldstream Ave.
478-8377
OPEN 7 days a Week
D.L. 3772

S. J. PEDEN
LTD.
VANGUARD
Motor Homes
NOW IN STOCK
The popular 21' VANGUARD Mini-Motorhome is now in stock. See this luxurious self-contained MOTORHOME along with the economical 19'5" VANGUARD Mini-Motorhome and the
ALL NEW
VANGUARD PACER
ALL ON DISPLAY AND READY FOR IMMEDIATE DELIVERY
CAMPER RENTALS
TRUCKS and CAMPERS
CAMPERS only—MOTORHOMES

PARTS AND
ACCESSORIES
If you're building a camper, trailer, or boat, or converting a van or just modifying what you have, be sure to see our large assortment of SINKS, FRIDGES, ICE BOXES, ROOF VENTS, WINDOWS, SPRUCE FRAMING, PANELLING, TOILETS, LIGHT FIXTURES, HEATERS, WATER TANKS, TABLE LEGS and many more other useful items.
HOURS
8:00 - 5:00 Mon. - Sat.
Lot open Thurs. and Fri.
Til 9:00

S. J. PEDEN
LTD.
2855 Quesnel St.
386-3464
DLR. D-1040

1974 VW CAMPMOBILE, NEW condition, radio Porsche powered, dual carb electronic ignition, radials. Price fully equipped, $6,695.
1964 VW window van, partially restored. Tested April, 1975. Economy plus, radials all round, finished in blue denim. Price $1,500 or offers. Phone 477-4464, 477-0212, ask for Fred.

19' FLEURY MOTORHOMES, steel frames, fibreglass, compact, easy to drive. Jackson's 974 Goldstream, 478-5812. DL-1014.

8' CAB-OVER-CAMPER, FITS A style side, 8' box. Stove, ice box, jacks and stands, $900 or best offer. Phone 385-2854 after 5 p.m.

'72 VW CHIMO VAN, CAMperized. Only 8,400 miles, only $5995. S. J. PEDEN LTD., 2855 Quesnel St., 386-3464 .D-1040.

WANTED CAMPER OR VAN, and electric lawnmower, good condition, reasonable. 478-5321, 478-0227.

1973 FORD VAN, STOVE, fridge, water, enclosed bathroom, raised roof. $6,300 or best offer. 652 2234.

8' CAMPERETTE WITH STOVE furnace, ideal for hunters. Asking $775 open to offers. 656-5328 evenings. 385-0713 days.

FOR RENT: LIGHT-WEIGHT, 17½' travel trailer, sleeps five, self-contained, book now. 384-1385, after 5 p.m.

16½' TRAILER, FULLY SELF contained, plus extras. $4000 or nearest offer. Aug. 74 model. 478-0185.

1974 TERRY 27' TRAVEL TRAILer, completely self-contained. As new. $5,900. 478-5423 or 478-1054.

19½' TRAVEL TRAILER, COMpletely self contained, excellent condition, $3,500. 383-3412, 478-6564.

'71 FORD ¾-TON CAMPER SPEcial. 9' Vanguard Camper, fully equipped, $6,000. 592-0217.

16' UNFINISHED TRAILER WITH electric axle, panelled. Offers. 479-6206.

73 WESTFALIA CAMPER. EXcellent condition. $5,800 or nearest offer. 477-5517, 6-9 p.m.

CUSTOM BUILT FOR SHORTER box, cabover. Unused. Urgent. $600. 382-7916.

NEAR NEW 8' EDSON CAMPER, $2000 firm. 3954 Carey Road, 479-1582 after 6.

10' WORK TRAILER
Locking doors, overhead boom, $950. Carey Rd. Texaco.

SOFT TOP TENT TRAILER, sleeps 4. $300. 479-7977.

CAMPERETTE FOR IMPORT truck, $300. 478-5809.

8' SCAMPER CAMPER, FRIDGE, furnace and jacks. Offers 383-3020.

TENT TRAILER, $150.
652-1712

168 CAMPERS, TRAILERS AND MOTOR HOMES

72 FORD ¾-TON RANGER XLT, automatic, power steering, power brakes. 22,000 miles with 10½ ft. camper. Asking $6,000. Will sell separately, camper $1,800, truck $4,000. 477-3828.

1974 DODGE B300 VAN CONVERsion, Mini Home, raised roof — 1000 10,000 miles, automatic, 110V gas fridge, stove, furnace, sink, toilet, rugs. $9500 firm. 112-743-5151.

FOR SALE SCHOOL BUS, CONverted into motor home ideal for holidays or to live in. Offers. Phone Chemainus 246-9990.

WANTED CAMPER SPECIAL ¾-ton, 10 or 11' Vanguard for cash. Must be good value. 592-2787 after 5 p.m.

1974 12X68 3-BEDROOM PARAmount, cedar siding, sundeck, $17,900 partially furnished, 478-6810.

FOR RENT — 19'6" TRAVEL trailer, completely self-contained. For further information call 386-0819 after 6 p.m.

1973 OKANAGAN CAMPER FOR import truck, stove, ice box and furnace. As new condition. $1600. firm. 478-0003.

8'3" OKANAGAN CAB OVER Camper, 2-way fridge, oven, furnace, electric water pump. $1,450. 658-8554.

15' MCGINNIS TRAVEL TRAILer, sleeps 4, phone 386-6637 before noon or after 9 p.m.

SELF-CONTAINED TRAVEL trailer, shower, toilet, oven, fridge, heater, $2500. 479-5869.

HARDTOP TENT TRAILER, sleeps 4. Ideal for compact car. $400. 479-2193.

8' 1971 FREEWAY, FRIDGE, stove, furnace, jacks. $1695. 385-8850.

1973 D-300 DODGE TRUCK, WITH mini home body, $6,500. To view phone Ed, 382-6522.

16' RAN DELL TRAILER, sleeps 6, oven, toilet, surge brakes, new tires, $2,150. 479-8325.

1974 LIONEL TENT TRAILER. Pull out kitchen, sleeps 6, as new, $1,600 or nearest offer. 652-1886.

19' TRAVEL TRAILER, FULLY equipped. Excellent shape. 437 Boleskine Rd.

TENT TRAILER, SLEEPS 5, spare tire, boat rack, new cover lots of storage. $375. 383-7061.

13½' TRAVELAIRE TRAILER, sleeps 4, propane stove, 3 way fridge, like new. 479-2436.

169 MOBILE HOMES AND PARKS

Happy Valley
HOMES LTD.
Dealer's No. D-26010
2681 Sooke Road
478-8303

RETIREMENT
SPECIALS
—2 bedroom doublewide Lakehurst — located in adult section of modern park.
—3 bedroom single wide Gendall located in EXCLUSIVE retirement park with a fantastic ocean view.

FAMILY
LOCATION
—3 bedroom Gendall fully furnished — Cedar skirting and sundeck located 10 minutes from downtown Langford.

NOW LEFT
—17 family spaces — with a choice of homes available.

LIVE-IN
Sunny Sooke
NEW and USED
Mobile
Homes
In Parks or On
Private Sites

1974 BENDIX 22x44 3 bedroom on private site.
1974 ESTATE 2-bedroom and den on private site.
1975 IMPERIAL 2-bedroom in Seaview park.

IMMEDIATE
OCCUPANCY
Phone JACK KEATING
or HAROLD HOMER
642-5533
WAGON TRAIN HOMES
LTD.
6647 SOOKE RD.
MCD.26166

ONLY 9 MONTHS OLD, 12X68 mobile home near Ladysmith. 3 bedrooms with utility room, front living room and large kitchen. Carpeted in living room, hallway and master bedroom, 8x14 added on playroom, carpeted and wood panelled. Outside finished in aluminium siding. 8x14 sundeck with fibreglas roof, skirted. Additions may be moved. Fridge and stove included. Asking $15,500. Phone 245-4545.

TRADE IN
bedroom, Moduline built Lamplighter, immaculate, fully furnished including washer, dryer, fridge and stove plus sundeck and cabana on site, lot rental $55 month including cablevision. Cash price firm $10,000. Terms available. 642-3261.

24X40 DOUBLE WIDE, FULLY skirted, large sundeck, sunny location, immediate possession. Phone 478-0244 or 479-5580 after 6.

IMMACULATE 12X68, 3 BEDroom, fireplace, large sundeck, skirted, fully landscaped, 478-4635 or 479-5938.

SACRIFICE 12 X 68 KENTWOOD on lot at Spectacle Lake. 112-743-2970.

TWO BEDROOM SAFEWAY MObile home. partly furnished, good condition, $4500. 743-5829.

12X46 1968 PARKWOOD MOBILE home, partly furnished, offers. 642-5610.

1972 12X48 2-BEDROOM MOBILE home. In park near Duncan, $7,900. Phone Duncan, 748-9213.

FOR SALE 3 BEDROOM MObile, semi-furnished, on site, $15,900, 478-8026.

12X68 3-BR SAFEWAY MANOR, $14,500. Excellent condition. 478-9912 (DL 3091).

1971 NORTHWEST HERITAGE, 24'x40'. Three bedroom, $16,500. Phone 382-8495 after 5 p.m.

24X40 MOBILE HOME, TREED park, 10x48 sundeck overlooking lake. 652-2295 or 642-5705.

1974 12X56 MOBILE HOME IN treed park, Duncan area. Offers. Must sell. 748-8272, 479-4247.

12X60 MOBILE, SKIRTED, 8X11 cabana, furnished, washer and dryer, $10,500. 642-5746.

1974 MODULINE 40' DELUXE double wide, $20,500. 478-0160.

169 MOBILE HOMES AND PARKS

BOB'S
MOBILE HOMES LTD.
25 Crease 386-3623
DL 7456

TO CLEAR
2—10' and 1—8'
Hardtop trailers
at INVOICE PRICES!

ALL TRAVEL UNITS
priced to go!

12-60 LAMPLIGHTER
2 bedroom ('70 model) in our park Adults only.

LEADER ('74 model)
2 bedroom, as new. Nicely furnished, washer, dryer, and skirted, in adult park — Cedar Creek.

Propane — Gas — Parts

Hydraulic Jacks
Set of 4 — $196.50

386-3623 478-4979

Robinhood
SALES AND SERVICE
2714 SOOKE RD.
NEW AND USED
Mobile homes all located within 25 miles of Victoria. Government Grants — $1,000 and $500 available to assist you in financing O.A.C. Urgency forces some homes to be offered for less than market value.
EXAMPLE: $11,500—50' 2 bedroom fully furnished with new carpets and stacked washer and dryer. Excellent value in family park. Only 30 minutes from down Victoria. L512.
Call today 478-9517
478-9518 or 478-9912
D.L. 3091

TRIANGLE
HOMES
LTD.
Bendix Home Systems Ltd.
Pyramid
Knight-Squire-Page
2435 Trans. Can. Hwy.
478-1774 D.L. 25171
Mon.-Fri. 9-6 p.m.
Evenings by appointment
Sat. 9-5 Closed Sundays

WAGON TRAIN
HOMES LTD.
VICTORIA
2524 Douglas St.
386-3291
LANGFORD
974 Goldstream
478-7333
SOOKE
6647 Sooke Rd.
642-5533
Dealer Licence Numbers:
MCD-26002 MCD-26018
MCD-26003

MOBILE HOME
$17,500
Lannon Creek Park
Economical country living in beautiful Lannon Creek Park. Very close to schools and shopping. 1974, 12 x 68, 3 bedroom unit complete with all appliances. Skirted with large sundeck and storage area. Very good value.
CHUMMY CRABBE
388-5555 479-7998 (Home)
B.C. Land & Insurance Agency Ltd.
530 Broughton St. 388-5555

GOLDSTREAM
MOBILE HOMES LTD.
PARAMOUNT PREMIER
MONARCH AND PARKWOOD
Modern park space available with all purchases
2994 Jacklin
478-1751 478-8391
Dealer Licence No. MCD 26091
OPEN TO 5:30

VACANT 12'X60' 3-BEDROOM MOBILE HOME, LOCATED ON PLEASANT LOCAL LOT. JUST OVER YEAR OLD. ASKING $17,000. CALL ANYTIME 592-1929.

LARGE 3-BEDROOM MOBILE home, 1,050 square feet, immaculate, carpeted throughout, washer extras, on very large landscaped and dryer, tool shed, and many lot, shrubs, trees and garden. No. 5 Spectacle Lake. 743-5849.

1974, 12X68, 2 BEDROOM BRENTwood near marinas, Cowichan Bay area. Adult park. Skirted, large patio and carport, deluxe storage shed. Extra cupboard space, fridge and stove included. Asking $18,000. 746-7389.

ORDERED EAST, MUST SELL our 3-bedroom home. Tastefully set up on spot 17, in Shirlmae Park. Drive in to inspect anytime, or phone 478-4151, 478-6049.

AS NEW—DELUXE MOBILE home. Skirted, porch, shed, electric fireplace, shag rugs. Mill Bay, commuting distance Victoria, $16,500. 746-7836.

1974 60'X12' 2-BEDROOM MOBILE home. Drapes and carpets throughout, no furnishings. As new. Will move to your location $10,000. 658-5811 or 658-5673.

ONE YEAR OLD, 12X68 CHANcellor, 3-bedroom, dining room with china cabinet and patio doors. 10x13 storage shed. 478-9794.

12X68 1974 MOBILE HOME, 2 bedrooms and den, furnished, fridge and stove, centrally located park, near Sooke. $18,500. 642-5086.

MOBILE HOME ON PAD IN SIDney. 656-5097.

178 SUMMER RESORTS

OKANAGAN LAKE, HOUSEkeeping units on quiet beach. Free fishing boats and motors in May, June and September, some openings in July. 604-768-5334. Seclusion Bay Holiday Village, Box 36 Westbank, B.C.

QUALICUM ON THE BEACH — Rosewell Auto Court and Store. (Under new management.) Qualicum Beach. 1 and 2-bedroom units. Phone Parksville 248-3195 or 386-9048.

ZEER'S RESORT ON LAKE COWichan. Cottage and 2 bedroom housekeeping units, good swimming. 112-745-6223.

DOUBLE WIDE, 24X52, SKIRTED, sundeck, small shed. Beautiful Hidden Valley Park. 478-6747.

181 TOURIST ACCOMMODATION

GRANDVIEW
TOURIST
COURT
Fully equipped housekeeping cabins on beautiful Qualicum Beach. Swimming, claming, fishing and campfires. Best rates in town. Write or phone R.R. No. 1, Qualicum Beach. Phone 752-6713.

181 TOURIST ACCOMMODATION

CEDARS RESORT AND MARINA, family housekeeping units, boating, fishing, swimming tackle rental, launching ramp. Daily, weekly, monthly rates. Box 948, Lake Cowichan, B.C. V0R 2G0.

SHAWNAIRE RESORT UNDER new management, family housekeeping units, cabins and suites, weekly rates, fishing, swimming, kayak and boat launch on Shawnigan Lake. 743-2062.

185 CONVALESCENT AND REST HOMES

CHARMING ACCOMMODATION, ladies, no stairs, nutritious meals, kindly attention. 384-0693.

SUNNY ROOM, NICE LOCATION, semi-private on the main floor, good meals, tray service, 384-1750.

190 ROOM AND BOARD

LADY PENSIONER OR RETIRED lady to share private bathroom, lovely Gorge view, phone between 10 a.m. and 2 p.m. 382-7557.

191 ROOM AND BOARD WANTED

ELDERLY GENTLEMAN, ACTIVE, likes gardening desires room and board with family or widow-widower. 478-7267 evenings.

YOUNG WORKING MAN WOULD like room and board with family. 383-2116 after 6.

193 ROOMS TO RENT

VERY LARGE ROOM IN HOUSE near Douglas and McKenzie, $100 per month plus utilities. Women or couple preferred. 479-3134 after 5:30 p.m.

WALL-TO-WALL WITH FIREPLACE, share kitchen and bath. Close to downtown. Non-smokers, non-drinkers, vegetarians. $90 month. 384-1332, Sunday, 8-10 a.m.

ROOM FOR RENT IN COMMUNIAL house, pro-rated rent for June $125, utilities included. 595-0875.

SEPARATE FURNISHED ROOM, with kitchen facilities. Men only. Bay-Cook area. $35 weekly. 478-6293.

ATTRACTIVE SLEEPING ROOMS near Beacon Hill Park. May suit nurses. References required. 386-6252.

NEAR MAYFAIR, BED-SITTING room for young girl, No cooking. Phone 382-7020.

ROOMS FOR RENT, FAIRFIELD district, $100 monthly, 386-9460.

HAULTAIN, CLEAN FURNISHED room. $100 a month. 595-7993.

194 ROOMS WANTED

QUIET FEMALE STUDENT wants housekeeping or bachelor suite. Prefer Camosun College area. 382-2239 after 5:30.

ROOM WANTED FROM SOMEONE who likes violin playing. 652-3863.

197 HOUSEKEEPING ROOMS TO RENT

LARGE SITTING ROOM AND sunny bedroom in stately home near Government House $55 weekly all monthly rate 386-3978 or 595-7287.

ROCKLAND
Unfurnished room with or without private bath, share kitchen, July 1, 382-7771.

LARGE HOUSEKEEPING ROOM $80 and bedsitting room and kitchen. For quiet responsible person. 595-5457.

ROCKLAND MANSION, LUXURY furnished rooms with kitchen. $34-$38 weekly. 598-6338.

LARGE ROOM, KITCHENETTE, Cook-Fort area. Middle-aged, elderly lady only. 384-7474.

A LARGE SUNNY ROOM, KITCHEN facilities, available immediately. 598-3405.

FURNISHED LIGHT HOUSEKEEPING rooms for working people, $75 to $120. 711 Pemberton, after 11 a.m.

PLEASANT ROOM, GOOD kitchen facilities. Suit young person. $88. 384-4370.

SECOND FLOOR ROOM, GAS range, fridge, lady pensioner, $55. 1202 Fort, 385-8413.

LARGE BRIGHT ROO MNEAR hospital, quiet, non-drinking person. 598-3472.

OAK BAY, NEAR VILLAGE suitable for 1 or 2 students, $90. 598-4971 evenings.

McKENZIE—SHELBOURNE. Room for working man. Share kitchen. Separate entrance. 477-1654.

QUIET, FRIDGE, STOVE AND sink. Old age pensioner 1157 Johnson. 479-3392.

CLOSE TO VICTORIA GENERAL Hospital. 382-2964.

HOUSEKEEPING ROOMS, $65, near downtown shopping. 383-4929.

RITZ HOTEL
710 Fort St. 383-1021

199 HOUSEKEEPING ROOMS WANTED

SINGLE MAN WISHES PLACE IN country close to transportation, Sooke or Saanich area, by August 1. Write 1216 Fort St., Room 9.

200 APARTMENTS TO RENT UNFURNISHED

Harbour Towers

A FULL FACILITY BUILDING
—Raven's lounge and dining room
—sweeping views, balcony
—laundry room on each floor.
—swimming and hydrotherapy pool and sauna
—LUXURY PENTHOUSE $550.
—Sweeping view, 1400 sq. ft.
—Wall-to-wall carpets.
—Brick feature wall with electric fireplace.
—2 bedrooms, 2 baths.
—Formal living, dining-room.
—Free hydro and parking.
—Available July 1st
ONE-BEDROOM SUITE
—Available immediately.
—$240 per month.
ONE-BEDROOM SUITE
—Available August 1st.
—625 square feet.
—$250 per month.
Contact Harbour Towers, 385-2405

"HOMEHUNTERS"
OF CANADA
598-5101

$168—1-BR. Modern Blk. Sauna.
$163—1-BR. Handy Location.
$150—1-BR. Couple or singles.
185—1-BR. Fireplace, Fairfield.
$155—1-BR. Main Flr. Central.
$145—Deluxe Bach., Esquimalt.
$139—Bach. Balcony, Fireplace.
$139—Bach. 3rd. Fld. Esquimalt.
FEE
Open 7 Days a Week
1394 Hillside Ave.

24' X 40' PREMIER, DOUBLE wide, adult park, call 478-8720 after 5 weekdays, anytime weekends

FOR RENT: NEW BUILDING, close in, bachelor suite, $165. 1 bedroom suites, $185. 383-1042, after 5 p.m.

REGINA APARTMENT, $140, bachelor, available July 1. For mature people only, no children, no pets. 383-4880.

1 BEDROOM SUITE AVAILABLE immediately. No children or pets. Hybury House, 3868 Shelbourne St. Resident Manager, 477-9601.

ROCKLAND ARMS
Large 1-bedroom, newly redecorated, retired lady, 1030 Linden Ave.

DELUXE 1 BEDROOM BASEMENT suite, suit older couple, no steps, private entrance, utilities included, $175 per month, 386-8225.

JAMES BAY AREA, ONE BACHELOR apartment, one 2 bedroom apartment. Adults only. 382-8071.

JULY 1, BACHELOR APT, CENTRAL, $138. References required. 384-1316.

BEACON HILL AREA. ONE BEDROOM, $160 per month. Phone 477-4480.

ONE BEDROOM SUITE, JULY 1, pensioners or older people, View at 975 Fairfield Road, Ste. 104.

SIDNEY, 2 BEDROOM APARTMENT, available July 1st. $236.50 Adults only. Manager, 656-4838.

NEW 3-BEDROOM SUITE, stove, fridge, drapes, 2 children welcome, no pets, $310. 478-3428.

SINGLE GIRL 33, WISHES TO share with same. 592-6409.

1 AND 2-BEDROOM CONdominiums. 382-5787.

MAPLEWOOD GREEN, ADULTS, 2-bedroom, $237. 383-9757, 9-7 p.m.

200 APARTMENTS TO RENT UNFURNISHED

Chateau Victoria

1-Bedroom Suites from $196.
SUPERIOR fire and soundproofing, wall-to-wall carpets, drapes, balconies, colored appliances. ADULT oriented building. No pets, 1-yr. lease required.
For information please call
382-4221 740 BURDETTE AVE

"HOMEHUNTERS"
OF CANADA
598-5101
"TAKE YOUR PICK"
$168—1 BR. Modern Blk. Sauna
$163—1 BR. Handy Location
$150—1 BR. Couple or Single
$185—1 BR. Fireplace, Fairfield
$155—1 BR. Main Flr. Central
$135—Bach. 3rd Flr. Esquimalt
$170—Bach. Near Beacon Hill
$139—Bach. Balcony, Fireplace
$172—2 BR. Quiet Bldg. Close
$245—2 BR. Beautiful 4th Flr.
$230—2 BR. Modern, Central
$360—2 BR. Very Close to Sea
FEE
Open 7 Days A Week
1394 Hillside Ave.

HAMPSHIRE HOUSE
WATERFRONT
Large corner ste. 2 bedrooms. 2 baths. Lease from June 1.
Regret no children or pets.
P. R. BROWN and SONS LTD.
762 Fort St. 385-3435

CONDOMINIUM — TWO BEDrooms, large livingroom and kitchen, fridge, stove, drapes, large storage facilities, swimming pool and sauna, close to waterview, Beacon Hill Park and transportation. Corner of Dallas and Government. Rent $325 per month, available immediately, no pets or children. To view phone 383-1211 between 2-3 p.m.

E. G. PRIOR APARTMENTS
2622 Prior St.
One and two bedroom suites. Regret no children or pets. Phone 382-5856.
P. R. BROWN and SONS LTD.
762 Fort St. 385-3435

WINDSOR COURT APT.
One bedroom suites available July 1. Wall to wall carpet, drapes, pool, sauna, therapy pool, tennis court, squash court. Sorry no children or pets. For information please call:
Mr. Trakys — 384-8753
Mr. Cox — 384-4859
Mr. Collins — 384-9008

VERINDA MANOR
2639 Fifth St.
One and two bedroom suites. Regret no children or pets. Phone 385-0675.
P. R. BROWN and SONS LTD.
762 Fort St. 385-3435

OAK BAY EXCLUSIVE
Magnificent 2 bedroom apartment in secluded character home. Living room, dining room, den, sunporch, 1½ baths. Over 2,000 sq. ft. Carpets, drapes. Ideally located. $475 inclusive. 598-7691.

CARNARVON MANOR, 1243 BAY St., available July 1, 1 bedroom, $188-$190. Available June 17, 1 bedroom, $195. Available July 1, 2 bedroom and den, $260. Pool and sauna. Adults only. No pets. 382-1202.

SHANGRI-LA
Children welcome. Available June 16, 3 bedroom, 1½ bathrooms, laundry room, fridge, stove, washer, dryer supplied, in suite. $325. 385-7761, anytime. D. F. Hanley Agencies Property Management.

DALLAS RD. SEAVIEW, EXTRA large condominium 2 bedrooms, 1½ baths, living and dining area, covered parking, sauna, games room, workshop, large storage area, $360. 386-1974 before noon or 5-7 p.m.

COOL, FINANCIALLY SECURE working person in late 20's to share beautiful old house in View Royal with two others. Reasonable rent. Preference given to non-smoker who enjoys gardening. 479-6989 evenings only.

2-BEDROOM MOBILE HOME, like new, with stove and fridge, utility room, carport, sundeck. Set up in Pacific Shores Trailer Inn by the Sea No. 13. Parksville, full price $9,800. 468-7340.

ONE 1 BEDROOM, AND THREE 2 bedroom suites, available July 1, nice block, convenient to downtown, mature adults, no pets, call resident caretaker to view, 382-7493.

DELUXE BRAND NEW 2 BEDroom, ocean and park, close, 40-ft. balcony, wall to wall, drapes, washer and dryer ensuite, sauna, workshop. Covered parking. $325 month. 595-3556.

LARGE 1 BEDROOM SUITE IN clean modern block, close to Legislative Buildings. Quiet refined older adults only. No pets. Available July 1st. 477-6448.

Rockland Arms
Large 1 bedroom, newly decorated, retired lady, 1030 Linden.

SELKIRK AREA, LARGE 1 BEDroom suite, carpeted, main floor, older couple preferred, cablevision and parking included. No pets, 385-5138.

DELUXE 1, BEDROOM SUITE w-w, drapes, all utilities included, ground floor, walking distance to town, prefer retired person. $166. 595-5749.

MOVE IN NOW
2-bedroom deluxe suite, Esquimalt area, mature couples only. sorry no children or pets, references required, 386-0124.

DALLAS RD. AREA, AVAILABLE immediately. Spacious. well appointed bachelor suite. Also bachelor July 1, $150. Single mature adults only. 595-2601.

JULY 1 FOR 5 MONTHS, 2 BEDroom apt, $200 month, modern quiet block. No pets. References. 384-1316.

1974 56X12 FURNISHED — adult park. Rec. facilities. Leaving province. Sacrifice $14,000. 245-3238 Ladysmith.

12-60 MOBILE HOME, 2 BR, IN quiet adult park, near bus, stores. Jackson's Goldstream Estates, 974 Goldstream, 478-5812. D.-1014.

JULY 1, ONE BEDROOM SUITE. Older couple preferred. No children, no pets. Apply 1150 Queens Ave.

BACHELOR SUITE, SELF CONtained. Beautiful location. $130. 386-0360, 382-7613.

TWO BEDROOM SUITE, 604 WILson St. $155. 382-9854.

201 APARTMENTS TO RENT FURNISHED

DAILY WEEKLY MONTHLY
Adjacent to Parliament Buildings and inner harbour. Fully furnished 1 bedroom suites, color TV, linens, dishes, all utilities. Use of saunas, pools and coin laundry.
ROYAL SCOT INN
425 QUEBEC ST. 385-3543
OCEAN PROPERTY MANAGEMENT

BACHELOR AND 1-BEDROOM suites, fully furnished, color TV, indoor heated pool, swirl pool, saunas, maid service, restaurant and licensed lounge Weekly rates. Canterbury Inn. 310 Gorge Road. 382-2151.

1 BEDROOM APT. FOR LEASE from June 9 until August 9. Complete bedding, linen, etc. Utilities included, such as water, TV and electricity. Phone extra, near Beacon Hill Park. 382-6720.

COLWOOD — ONE LARGE FURnished suite, two bedrooms, first floor, private home, sea view. 478-6888, after 4:30 p.m.,

AVAILABLE IMMEDIATELY, 2-room self-contained suite, in private home, $160 month, 592-2536.

SUBLET: FURNISHED 1 BEDroom apartment, July and August, $210. 598-3012.

CLEAN, NICELY FURNISHED, bachelor suite. $140, utilities included. 2315 Wark.

201 APARTMENTS TO RENT FURNISHED

ONE BEDROOM SUITE. REFER quiet, non smoking, mature person. Phone 385-2969 after 6 p.m.

202 APARTMENT FURNITURE TO RENT

STANDARD FURNITURE
Three Rooms from
$35 per month
Immediate Delivery
382-5111

203 APARTMENTS WANTED

"HOMEHUNTERS"
OF CANADA
598-5101
TIRED OF HUNTING FOR ACCOMMODATION?
We are working 7 days a week locating suitable vacancies that meet your needs.
We have many vacancies on hand at all times.
DON'T WAIT!
Call NOW or drop in any time for more information.
1394 Hillside Avenue

SEVERAL HOUSES OR APARTments, furnished or unfurnished, required to rent from July 25 to August 28, 1975, for members of faculty. Preference to vicinity of St. Michaels University School. Some cases will apply to single persons, others to families with or without children. Please phone collect, Vancouver 681-6812 during office hours or write to J. J. Johannesen, 3307-1733 Comox Street, Vancouver.

"MAX" THE POODLE
Please! I need a nice 1-BR. apartment by June 30 or I'll loose my pleasant lady owner. I've lived in a lovely suite for 4 years and know how to behave. Would really appreciate a good area and a reasonable rent. Thanks. 592-1901.

EXECUTIVE SECRETARY REquires comfortable, quiet and unfurnished 1 bedroom suite. Preferably in an older home — James Bay or Fairfield. Contact Miss Batten, weekdays, 387-6326, evens. 5-7 p.m. 388-9008.

WANTED TO RENT BY SUMmer school student, wife and two year old, a one or two bedroom furnished basement suite or apartment, July 1st to August 15. Write Box 1031, Hinton, Alberta.

LADY, SCOTTISH, PENSIONER, wants unfurnished suite or apt. Reasonable, have chihuahua and cat, and can do some light work, 595-5236.

RESPECTABLE YOUNG MAN wishes to rent one bedroom or bachelor suite in apartment or basement suite. Preferably between $100 to $140 monthly. Phone 384-2190 between 5 and 7 p.m.

TWO MATURE ADULTS, ABstainers with references, seek unfurnished two bedroom suite or duplex. South of Fort between Douglas and Ross Bay. July 1 or August 1. 385-7970.

RESPONSIBLE WORKING MAN, 23, non-smoker, would like furnished suite, approximately $150. Preferably near legislature. 388-6611. No. 118, after 6 p.m.

QUIET COUPLE WITH TWO well trained cats would like accommodation. Older cottage would do. 658-5928.

ONE BEDROOM APARTMENT for working couple, quiet, no children or pets. For July 1st. 382-1203.

NEEDED IMMEDIATELY 1 OR 2-bedroom accommodation for single mother with 2 children. Will pay up to $250 a month. 592-6872.

2 YOUNG WORKING PEOPLE, clean and responsible, require 2-bedroom house or apartment immediately. 477-9767.

QUIET WORKING GIRL NEEDS suite in older building or duplex, immediately. 478-1163, after 6:30 p.m.

WANTED: 1-BEDROOM APT. IN older building for responsible working man. 598-5310 after 6.

WANTED, OLDER TYPE APARTment for single working girl. Reasonable rent. 384-7050, after 3.

2 BEDROOM OR LARGE 1 BED room for 2 working girls and one small dog. After 4 p.m. 592-7884.

YOUNG COUPLE, CAT, NEED apartment. 595-4467.

206 DUPLEXES TO RENT

FAIRFIELD, 2 BEDROOM upper duplex, separate entrances, heat, meter, garage. Near school, big back yard. Gas range, fridge included. Quiet children welcome. Available July 1st. $200. 388-5661.

DUPLEX NEAR BEACON HILL Park and sea for Aug. 1. Fireplace, garden, skylight, wall to wall. For caring, non-smoking couple only $275 monthly. References. Sorry no pets. 385-4855.

JULY 1, UNIVERSITY AREA, spacious 3 bedroom, 1½ baths, wall-to-wall, fireplace, basement, carport, $350, lease, no pets. 477-1475.

3-BEDROOM, 1½ BATHS, CRAWL space, fridge and stove, fireplace, 1-2 children, no pets, Woolco area. $300. 384-4360.

JULY 1, LARGE BRIGHT 2-BEDroom duplex, close to town, fridge, stove and all utilities included. $220. 385-0382.

210 HOUSES TO RENT UNFURNISHED

BRENTWOOD, OLDER 3-BEDroom home, large kitchen with fridge and stove. Dining room, living room with fireplace, den, basement, 2-car garage and out buildings. On one acre with fruit trees, near school and shopping. Children and small pets welcome, available August 1st. $350 per month to reliable family with references. Reply Victoria Press, Box 632.

MORNINGSIDE WEST
LARCHWOOD and LAVAL
3-bedroom Townhouse available Featuring 2 bathrooms, full basement, automatic oil heat, W-W carpeting, drapes, fridge, range, washer and dryer. Fireplace. Rent $325. Byron Price and Associates Ltd., 385-2458.

2-BEDROOM, WATERFRONT cottage, on Sooke Rd., available for rent immediately until July 31, in first instance, $215 month. Includes electricity. Telephone 635-2009.

COLWOOD AREA. NEW 3 BEDroom, country setting wall-to-wall. Close to shopping, golf course and schools. Lease available August 1, $385. Wilson's Rental Management, 382-3941.

UPLANDS
Close to waterfront and park modern 5 bedroom home, large indoor swimming pool, living room, den, 3 bathrooms, available now. $800. 479-1102 after 6. Days, 384-2851.

NEAR NEW, SPACIOUS, 3-BEDroom duplex, wall-to-wall, 1½ baths, 2 fireplaces, large rec. room, fridge and stove, full basement, available July 1, no pets, references required, $400. 479-7864.

QUADRA-FINLAYSON. 2 BEDrooms, Detached garage, July 1, one mature married couple only. No children. No pets. References, $270, 592-6940.

MODERN DELUXE 3-BEDROOM home with appliances. Situated in a quiet area close to a golf course and other facilities. Available July 1 or sooner. 386-7174.

CORDOVA BAY, 2 BEDROOM, tanabode house on waterfront lot. Fridge and stove, lease required, $250 per month plus utilities. Available June 15. 384-5504.

MODERN 3-BEDROOM HOME, full basement, Sidney area, $365 per month, references required. Available July 1. Please phone 386-7025 after 6 or all day weekends.

EXCELLENT AREA. 3 BEDrooms up, 2 down, 2 bathrooms, 2 kitchens, wall-wall carpet in living room and hallway. Available Juy 1. $500. 385-4908, after 5 p.m.

FOR RENT, CLEAN, COMFORTable, 2-bedroom mobile home on pad at Pedder Bay Mobile Home Park. 592-6729.

FAMILY HOME REQUIRES REliable tenants in owner's absence. Non smokers, no pets please. Available June 16. 479-5378.

NEW 3-BEDROOM HOME, SIDney, available immediately, $375 monthly, references required, 477-9208, 383-5435.

METCHOSIN, MODERN 2 BEDroom home near the sea. No children, no pets. $325 per month. 479-8554.

LOVELY 3 BEDROOM, 2 bathroom, close-in. $480. Evenings, 658-5978.

3-BEDROOM EXECUTIVE HOME, excellent location, $460. References. 592-4962.

1 AND 2-BEDROOM CONdominiums. 382-5787.

210 HOUSES TO RENT UNFURNISHED

BRAND NEW
Three bedroom home. Glanford area. Handy to everything. $440 per month. 479-2735.

211 HOUSES TO RENT FURNISHED

LOVELY 3-BEDROOM, FURnished home with ocean view in university area. Adults, no pets, no gardening. References. Minimum 1-year lease. Phone evenings 384-0728 except Tuesday and Wednesday.

FOR JULY. 2 BEDROOMS, 1½ bathrooms, living room, dining room and den. On 2 bus routes beside the Gorge. Everything supplied, $500. Phone 385-3737 eves.

THREE BEDROOM CHARACTER home in Oak Bay for July and August only. $400 per month. 592-7685.

212 HOUSES WANTED TO RENT

"SEVERAL HOUSES OR APARTments, furnished or unfurnished, required to rent from July 25 to August 28, 1975, for members of faculty. Preference to vicinity of St. Michaels University School. Some cases will apply to single persons, others to families with or without children. Please phone collect, Vancouver 681-6812 during office hours or write to J. J. Johannesen, 3307-1733 Comox Street, Vancouver."

LEASE IF REQUIRED IN VICtoria area. Two bedrooms, $300 to $400 monthly. Young professional couple, no children, no pets, interested in maintaining a garden, dining room, large living room, no appliances required. Excellent references. Phone 385-6549 between 6-8 p.m. weekdays.

PROFESSIONAL WORKING COUPLE
require house or duplex in quiet location. Garden very desirable. No children or pets. Excellent tenant and character references. 385-3729. 5-9 p.m.

RESPONSIBLE, MARRIED COUPLE with adorable baby wanting to lease or rent two-bedroom home in Sidney-Saanich area before August 1. Husbahd has permanent job with excellent references. Please call 656-2381.

RETIRED COUPLE LOOKING for house to rent, 2 bedroom, furnished, either July 1st to August 1st or July 15 to August 15th. Near water for swimming. Prefer Chemanius or Parksville. Phone (112) 245-3255.

FOR JULY 1, SMALLER HOUSE, 2-bedroom, for 2 working girls (references available). City area. Maximum $250 month (prefer minimum 1-year lease). 387-6404, Evenings 598-4362.

NEEDED DESPERATELY — large premises, preferably old house, for Girls' Alternative school. Daily use only. References provided. Contact 382-7712, 9 'til 4 weekdays.

VICTORIA DOCTOR REQUIRES furnished home in Oak Bay or University area, July 1st for up to 6 mths. Reply Victoria Press, Box 623.

MARRIED COUPLE WOULD like inexpensive quiet house, duplex or mobile home to rent in Colwood, Langford area for July 1st. 384-6040.

BABYSIT YOUR HOUSE WHILE you are away? Entirely reliable single business house-proud woman, no children. References available. 652-2315.

UNIVERSITY PROFESSOR REquires 3 bedroom furnished house or duplex. From Sept. 1 '75 to June 30 '76. Up to $350 per month. 595-8447 or 477-4607.

WANTED: FURNISHED HOUSE. Good location. For July and-or August. References. Reply Victoria Press, Box 654.

FAMILY WITH 2 CHILDREN, 1½ and 3, would like a 2-3 bedroom bungalow in Langford, Colwood, or Sooke area. Approx. $200. 642-5326.

WANTED TO RENT APT OR house, 8 weeks only, August and Sept., Colwood, Metchosin area, 478-7388.

URGENTLY NEEDED — THREE bedroom house for low income mother of three. References. 384-9509.

HOUSE OR DUPLEX TO RENT for July or August 1st. Responsible mother and 2 teenagers. Excellent references. 598-6452, after 4.

RELIABLE, HANDY COUPLE need hose with basement or garage in quiet area to $300. 384-9564 evenings.

TWO RESPONSIBLE WORKING gentlemen require quiet 2 to 3-bedroom house-duplex, July 1, urgent $250. 477-0483.

NICE RELIABLE COUPLE WITH two children would like three bedroom house up to $375. 382-1459 anytime. Ask for Diane.

YOUNG WORKING COUPLE REquide 1 or 2-bedroom house. References available. 658-5018 after 5:30 p.m.

PROFESSIONAL COUPLE needs cottage or roomy apartment. Country preferred. Reasonable. References. 598-7532.

MOTHER, TWO SCHOOL AGED children with pet needs three bedroom house July 1. 384-9920.

YOUNG COUPLE LOOKING FOR 3 bedroom home, prefer fireplace. Non-smoker. Call 595-8543.

COUPLE WITH 2 CHILDREN and dog, required small house or cottage. reasonable rent. 478-8703.

WANTED: SMALL COTTAGE outside the city, for responsible man. 598-5310 after 6.

215 HALLS, WAREHOUSES, STORES and OFFICES TO RENT

DOWNTOWN
3,000 Sq. Ft. FOR LEASE
700 Blk. Fort Street,
Call B. Lawless,
Town and Country Realty Ltd.
382-7276

WAREHOUSES FOR LEASE
4,000 sq. ft., $635; 2,500 sq. ft., $370; 5,600 sq. ft., $890; Telephone Vancouver 681-4395 or 921-9761.

750 SQ. FT.
Main floor office or retail store space. Simpsons-Sears area. Utilities included. Good display windows. $350.00 Month. dows. 385-7721
KENT MACLEOD
385-7721 595-4273
GARDNER REALTY LTD.

FOR LEASE
1,200 or 900 sq. ft. Office space Near Simpsons-Sears. All carpeted and draped. Call now.
385-7721 KENT MACLEOD 595-4273
GARDNER REALTY LTD.

BENTALL BUILDING
Prime office space at Douglas and Fort Sts., approx. 1250 sq. ft. on 7 floor. Partitioned into several offices, air conditioning and some carpeting. Phone Mr. Cox, at 388-5421.

WANTED TO RENT
Building for commercial Purposes (retail) 12,000-20,000 sq. ft. Must be reasonable. Tel. 477-0233 after 6 p.m. or 385-4744 days.

CENTRAL BUILDING
620 View
Individual office areas, 80-500 sq. ft. $33-$164 per month. All services included. Contact Canada Trust. 382-8111.

RETAIL STORE FOR RENT
Approximately 400 sq. ft. retail unit available, July 1, in the Mall at 720 Yates St. For leasing information contact M.E.P.C. 383-4168.

ESQUIMALT LEGION AUDITORIum, large modern facilities, for weddings, banquets, meetings, 286-7635.

OFFICE SPACE FOR RENT AT Colwood Corners. Approx. 500 sq. ft. on second floor of two storey building. Call Mr. Nash, 478-5578.

1,000 SQ. FT. OF GROUND floor retail or office space available. Prime Fort St. location. Ample parking. 383-7412.

OFFICE SPACE, AIR CONDItioned, carpeted. Gorge Shopping Centre Ltd., 388-5812.

WORKSHOP FOR LEASE, 1,500 sq. ft. $300 month. 383-4512 or 386-0419.

STORAGE YARD AND SHOP for rent, 10,000 sq. ft. yard, 2,900 sq. ft. shop, 478-5742 after 6.

215 HALLS, WAREHOUSES, STORES AND OFFICES TO RENT

Park Pacific
Apartments
"THE SAVOY"
777 Blanshard at McClure
Superior air conditioned office space available for professionals: i.e. doctors, lawyers. Pleasant outlook, close by Law Court and Victoria General Hospital. Will partition, carpet, drape, etc. Purchase strata title or lease. Total space over 5000 sq. ft. For further information and appointment to view call J. B. YOUNG at The SAVOY, 382-7521 or 384-4657. Park Pacific Investments, 383-4124 anytime. J. B. YOUNG, 598-1818 (residence).

PROFESSIONAL OFFICE SPACE available in new five storey concrete, fully air conditioned and carpeted building on Quadra Street near McKenzie Avenue with abundant on site parking. Architect designed interior layout and decor provided.
Park Pacific Apartments Ltd.
388-5491

HARBOUR TOWERS
One bedroom suite available August 1st. 625 equare feet, $250 per month.
Call 385-2405

ROBERTS INVESTMENTS & MANAGEMENT LTD.
702-1175 DOUGLAS 388-6691
DOWNTOWN
Retail or Store Front Office 800 sq. ft. $400 per mongh.
M. STEELE-MORTIMER 388-6691

PRESTIGE OFFICE SPACE
LUXURY APPOINTED PENTHOUSE
—sweeping view, 1400 sq. ft.
—wall-to-wall carpets
—brick feature wall with electric fireplace
—2 bedrooms, 2 baths
—formal living, dining room
—free hydro and parking
—available July 1,
—$550 per month.
Contact Harbour Towers
385-2405

NOW AVAILABLE FOR OCcupancy on Main Street in rapidly developing Sooke. Approx. 275 sq. ft. finished building in growing professional cluster area. 2 separate entrances. Large picture window view of Sooke Harbour and Olympics. Low rent of $225 per month includes hydro, electric heat and parking. 652-2521 Mon-Wed., 642-3535 Thurs., 652-3128 weekends and after 6.

FOR LEASE
WAREHOUE SPACE
5000 and 6000 square feet, new construction. Excellent location. Finish to suit.
OFFICE SPACE
Second floor space in a heritage building at a price you can't afford to overlook.
384-8124 JACK COLWELL 478-7387
PEMBERTON, HOLMES LTD.,
1000 Government Street

WAREHOUSE FOR LEASE. 3500 square feet in Langford. 478-1077.

233 MORTGAGE LOANS AND INSURANCE

1st—2nd—3rd
MORTGAGE LOANS
NO BONUS
NO DISCOUNT
NO HIDDEN CHARGES
Examples

Borrow	Pay Monthly
$ 2,500	$ 31.86
$ 5,000	$ 63.71
$10,000	$127.42
$15,000	$191.13

15-year amort. — 5-year term
No amounts too small or too large
Highest prices paid for existing mortgages or agreements
Interviews in the privacy
Money Immediately available
W. A. (Bill) Hodgson
385-4528
24-hour service
Byron Price and Associates Ltd.

MORTGAGE MONEY?
At Niagara, you can obtain up to 90% of the value of your home by way of a mortgage loan. Our knowledgeable staff will provide friendly, efficient service, in addition to a quick mortgage commitment.
Call Niagara for action today.
NIAGARA REALTY OF CANADA LIMITED
1032 Yates Street
384-9365

MORTGAGE INVESTMENT FROM 11 PER CENT
HELP PROTECT YOUR SAVINGS BY INVESTING IN SECURE 1st and 2ND MORTGAGES. 5-YEAR TERM.
CONTACT
P. R. BROWN & SONS LTD.
762 FORT ST. 385-3435

NEED MONEY?
First, Second or Third Mortgages available based on market value. Free evaluation on your home or land. Call ELLWOOD NAULT, 388-4150 or OLYMPIC REALTY LTD., 385-5741

MORTGAGE MONEY
—Residential 1st from 11%
—Residential 2nd from 16%
—Builder's Interim Financing
—Development Financing
—Residential and Commercial
—We Purchase existing mortgages, agreements, property
385-2321
RAVELLE HOLDINGS LTD.
MR. DURAND Res. 658-5027

1ST MORTGAGES FROM
11 per cent
2nd Mortgages from
16 per cent
Rae Investments
388-7891
Eves. 477-3886, Mr. Stuber

TRUMP
for instant
MORTGAGES
10½% 598-3014 10½%

MORTGAGES AND AGREEMENTS PURCHASED FOR CASH. PHONE 595-2331 OR EVENINGS 477-9774.

SMALL AD — SMALL COST
If our rates were higher we could afford large ads. For best rates call R.M. Geddes. PRINCIPAL PROPERTIES LTD. 477-9514.

233 MORTGAGE LOANS and INSURANCE

We Specialize in FINANCING LAND DEVELOPMENT
APT. SITES
ACREAGE OR SHORT TERM HOLDINGS
1st or 2nd MORTGAGE LOANS
ANYWHERE IN B.C.
CASH VALUATIONS ON EXISTING MORTGAGES OR AGREEMENTS GIVEN WITHOUT OBLIGATION.
COURTESY TO FELLOW BROKERS
PHONE COLLECT TO L. THOMAS AT
(OFFICE) 384-7128 (RES.) 595-7165 OR 478-1720
Douglas Hawkes Ltd.
990 Blanshard St.

LAND DEVELOPING FUNDS AVAILABLE. PHONE 386-6192.

MORTGAGE FUNDS AVAILABLE FOR FIRST MORTGAGES, SECOND MORTGAGES AND INTERIM FINANCING. FOR DETAILS CONTACT MR. McKENZIE 386-7521. BOORMAN INVESTMENT CO., LTD. 1111 GOVERNMENT ST.

Funds available immediately for 1st and 2nd mortgages. Contact:
david burr ltd.
655 FORT ST. 384-9335

234 MORTGAGES FOR SALE

FIRST MORTGAGES AT DISCOUNT
$5376 BUYS $5500
$119 month, 11% 5 Yr. Term
$7893 BUYS $8075
$173 month, 11%, 5 Yr. Term
$10568 Buys $10800
$162 month, 11%, 3 Yr. Term
$11889 Buys $12150
$182 month, 11%, 3 Yr. Term
For Further information please call L. THOMAS SN. at DOUGLAS HAWKES LTD. 990 Blanshard St. 384-7128 or (Res. 478-1720)

18%
MAX. 1-YEAR TERM
Better security than most 12% mtges. Ideal for small investor. Call for details. R. M. GEDDES. PRINCIPAL PROPERTIES LTD. 477-9514

$25,000 FIRST MORTGAGE AT 10 per cent due in 1976 will sell or trade for lake front lot, 658-5968.

235 WANTED TO BORROW

—WANTED—
$3,000. Second Martgage. Excellent home and covenant 15 per cent interest. A. Klenman, 382-7276. Town and Country Realty Ltd.

$15,000 AT 14%, PRIVATE party. No Agents. Good security. 598-1611.

240 BUSINESS OPPORTUNITIES

A CHANCE TO BUY A LOVELY PART OF B.C. HISTORY
A log lodge built as the entertainment centre of V.I.P.'s visiting this fabulous Gold Centre of the famous "Pioneer Gold Mines Ltd.," We have been privileged to list this remote but wonderful resort property on 30 acres at "Little Gun Lake". Consists of a two-storey log lodge and cabins on a secluded mountain lake, fully equipped and fully furnished for a commercial run 4-season resort, or family holiday retreat. Also a caretaker's cottage, manager's mobile home, 3 hydro systems, storage sheds, and fire engine. All this situated on 2,000 feet of waterfront in the Bridge River Valley, north of Lillooet, in superb mountain recreation country. Asking $400,000 with generous terms. For additional information and brochures write or call: URSULA E. S. LALONDE of:
JACK MEARS OAK BAY REALTY LTD.
3618 SHELBOURNE STREET
VICTORIA, B.C.
598-3344

Home Furnishing
Centre, selling a wide product range, including, carpeting, draperies, furniture, upholstering materials and supplies. Vendor will train you. Price includes prime commercial land, modern building, business and equipment. Call TED PINFOLD 388-7742 or 477-0141.

Retail Business
This General Store is grossing $305,000.00, and is still growing. Ideal Business for butcher or anybody with retail sales experience. Asking $130,000.00. Plus Stock. Price includes prime commercial land, building, business and equipment. Call TED PINFOLD at 388-7742 or 477-0141.

Canada Permanent
GROCERY STORE
Thriving grocery and produce business located near Victoria. Sales increased $56,000 in 1974 over 1973 — increase this year running about $5,000 per month. All cash business and modern refrigerated display equipment throughout. Also large new greenhouse. Situated on one acre of land — room for expansion. Modern 3-bedroom home at rear with full basement — 12x15 living room with fireplace, modern electric kitchen with eating area. Ideal family business. Full price $150,000 plus inventory. Vendor prepared to carry some paper. For further information call:
BOB GIBSON RES. 658-5153
HENDERSON REALTY LTD.
385-9741

16 UNIT MOTEL
Located on Highway 1-A. This property is in top condition, ready for a busy tourist season. Shows an excellent return and business has never been better. Modern 3 BR owner's home included. Offered at $229,000 with attractive terms. ML.
FRED SUTTON 652-1857
HENDERSON REALTY LTD.
385-9741

FLOWER AND GIFT SHOP
Family operation, $12,500 includes Goodwill Account, stock, supplies, and large modern fridge. Has good lease. Any reasonable offer considered. 658-1133 or 384-9882.

INDEPENDENT STEREO
Good Product Lines and potential for service trade
$20,000 to $25,000
Victoria Press, Box 606

BUSINESS FOR SALE. FIVE-BAY service station on Lake Cowichan. Profitable business must sell. Information: 112-745-3489 or write Box 23, Youbou.

ILLNESS FORCE SALE, VARIety Store, downtown Lake Cowichan. Suit couple. Phone 749-6985 after 6 p.m.

PET STORE
Serving town and city. Well established business. Reply Victoria Press Box 617.

FOR SALE: TAXI SHARE. Write P.O. Box 297, Brentwood Bay, B.C.

240 BUSINESS OPPORTUNITIES

MELTON
REAL ESTATE (B.C.) LTD.
912 Douglas Street
1610 Island H'way

FARMERS MEAT MARKET
1610 ISLAND HIGHWAY
ALL YOU NEED IS STAFF! EQUIPMENT INCLUDED IN SALE
—Freezers, cutters, scales
—saws, grinders, slicers
—cash registers, even shopping carts
Asking $10,000 for all equipment and $4.50 per sq. ft. for 3,400 sq. ft. of existing space. Phone Rick Pettinger for full details 478-9581, 595-5074.

RURAL GROCERY STORE PLUS RESIDENCE
This could be your opportunity to own a business. Situated 20 miles from Victoria on a main road in a scenic thriving community with ample parking, full equipment and a good solid building with additional income. The residence is spacious with a full basement, attached breezeway and double garage. This is an ideal family operation. Realistically priced at $59,900 for the land, building and equipment. MLS. Call BILL KOZAK at 642-3404 or LANSDOWNE PROPERTIES — 592-2431 anytime.

SMALL MOTEL
VERY GOOD TERMS
Ideal for husband and wife as part time or full time. Very nice 4 bedroom living quarters. Well located on a large lot close to Victoria. Pleasant and profitable. Your chance. Ken Walters — 385-2481. (24 hours) Swinerton, Stewart Clark, Ltd.

SPECIALTY GIFT SHOP
Brand new exclusive! First time offered—in prime location, in the heart of downtown. This established business caters to a discriminating clientele, and offers excellent opportunities for an imaginative person. Good lease, good working conditions make this an ideal situation for husband and wife. Act now—the tourists are here. Asking only $27,500!
KNUD SCHWER
477-0191 478-8203
Royal Trust Real Estate Dept.
4082 Shelbourne St.

PICTURE FRAMING AND ARTISTS SUPPLIES
3 retail outlets offering excellent net earnings with min. supervision from owners. Important opportunity for further development. Priced very reasonably at $46,500 including inventory of prints and materials.
386-3231 FRANK OLIVER 383-6904
AUSTIN MITCHELL, 598-3533
BLOCK BROS. REALTY LTD.

LADIES' READY-TO-WEAR
Established business in Victoria situated in excellent location in largest shopping centre on Vancouver Island. Attractive enclosed A-C Mall, with a guaranteed market right on your doorstep. Asking $46,000. Contact DAN NASH, 477-2078 or OLYMPIC REALTY LTD. 385-5741.

6-SUITE APARTMENT
OUT OF TOWN OWNER
was hoping to move to Victoria but plans have changed. So hence a chance to purchase his 6-suite apartment on Bank St., close to the Royal Jubilee Hospital. Never a vacancy. For further particulars phone:
WALLY MILLIGAN
384-8001 Res. 598-2017
THE ROYAL TRUST CO.

FOR SALE—SIDNEY NORGETOWN LAUNDROMAT—BEACON PLAZA
Laundry and dry cleaning equipment, 4 yrs. old—well kept premises—1800 sq. ft. leased until December 1981. Good family business. Ideally located, always busy. Priced at $47,000. MLS 11444.
DARLENE PEDERSEN
656-3924 656-1881
MONTREAL TRUST CO.

DUPLEX?
No! 2 new houses, entirely separate. On ½ acre lot near Mill Bay. Rental value of $7,200. House "One" has 3 bedrooms with basement. House "Two" has 2 bedrooms. Priced to sell at $63,000.
743-5311 J. ETTEMA 743-2607
743-5311 MARIE MALBON 743-5145
SHAWNIGAN REALTY LTD.

SIDNEY RESTAURANT
With small living accommodation. Catering to a good breakfast, good lunch and supper trade. Seating for 38, good equipment. Land, building and business at the low asking price $59,900. Get in now for the summer season. Call: CONNIE WEYLER OR SUE WARKE at 388-6231. Island Pacific Realty.

Man and Wife
Take it easy in this lovely cafe, seats 30, nice location, close to beach. Asking $14,900. IRENE VAN 382-9191 or 384-9191.

Canada Permanent
FLOWERS AND PETS. PROFITable flower shop with pet supplies as sideline. Excellent potential. Sales doubled in past 2½ years. Good manager can net $18,000 to $20,000 per year. $15,900 plus stock at cost. May be purchased with or without stock. Flower Boutique, 916 Island Highway, Campbell River.

YOUR OWN BOSS!
Thriving retail business, downtown. Ideal for one or two people. F.P. $6,700. Further details on confidential basis. Call Bob Carter, 598-6143 or 385-2471—Johnston and Co. Ltd. anytime.

TELEVISION SALES AND SERvice in shopping centre. Long established, includes all equipment, service parts, tools etc. Good clientele, offer closest to $12,000 or trades may be accepted. Owner has other interests. Reply Victoria Press, Box 648.

SMALL COUNTRY GROCERY
Located in growing area of North Saanich. Store and comfortable one-bedroom living area. Realistically priced at $43,900.
WELLS HOOKER
656-3924 652-3634
MONTREAL TRUST CO.

SEAMLESS ALUMINIUM GUTTERS
Forming machine in excellent condition, including some stock, $4400, 530-3293 or 937-3517.

244 REVENUE PROPERTY

FIVE SUITES
FAIRFIELD
Excellent rental area, walking distance downtown. All suites are very spacious and are self-contained with 1-bedroom each; 2 have fireplaces. Ideal for someone who wishes their own home plus income from 4 suites. For more information phone REG SCHUMAKER, Res. 598-2333 or BROWN BROS. on BLANSHARD 385-8771 (anytime).

ISLAND HIGHWAY
4-PLEX. MOTEL ZONED.
REVENUE PROPERTY four-plex, situated on .8 of an acre. Unit consists of three 1-Bedroom Suites and one 2-Bedroom Suite, with 4-stall garage and outside parking as well. ASKING $118,400. For more information please call:
O. DOUGLAS OR E. WILKINSON
382-4251 anytime
RITHET AGENCIES LTD.
714 FORT STREET, VICTORIA

CONTRACTORS APT. RS3, 3—duplex's on approximately 15,000 sq. ft. Good for 25 suites, revenue gross $14,700—shows 10 per cent net. Good holding property, price $147,000. Call W. Hollick 592-6470. Beacon Realty Ltd., 388-5721.

REV. $718 ON 4-PLEX, $75,000. Or exchange on larger rev. property in Nanaimo. Jackie Loudon 758-2135, J. H. Whittome and Co., 754-2175.

UP-DOWN DUJLEX, LOW $30s. Drive by 840 Bay, 598-1611.

244 REVENUE PROPERTY

OWNER MUST SELL
He has made committments which must be met. This revenue property has to go. You would be amazed at what it is really producing as a side-by-side duplex. Remember, revenue properties are not getting any cheaper. Shop and compare and I am sure this will be the buy. Call Robert L. Peden at 382-5048 or
PACIFIC STRATA SERVICES LTD.
386-2437
MLS 11861

SxS Duplex
519--521 Foster
Esquimalt
Only 15 years young and in excellent condition, 2 bedrms. each side, no bsmt., but high concrete crawl spaces for storage. Situated on 9300 sq. ft. of apartment zoned property. MLS. 12158. For further information please call LARRY BROOKS at 477-0141 or 383-3203.

15-Suiter
$14,500 Per Unit
16 years old and in excellent condition and grossing $28,395 P.A. Try your offer on asking price $217,500. Excellent financing available. MLS 12252. Call LARRY BROOKS at 477-0141 or 383-3203.

Canada Permanent
INVESTMENT PROPERTIES
8 HOUSEKEEPING ROOMS on prime R-3 zoned property in Fairfield. Grossing $9,500 per year. Priced at land value only $59,900.
Rockland Border — Beautiful conversion presently grossing $9,000 a year. A good buy at only $78,000.
2 BUILDINGS on 2 separate lots each with 6 suites. Fully furnished in beautiful shape, easy-care building presently grossing over $13,000 per year and the rents are low. Both for only $89,900.
14,400 SQUARE FEET OF PRIME R-3 zoned property on Cook Street, with 2 good conversions. Presently grossing approx. $14,000 per year. Good holding property for future development. Asking $172,800.
26-SUITE MODERN BUILDING all with balconies. Gross Revenue over $45,000 per year, and all rents are low. This is a good buy at $365,000. For more information please call Graham Ireland at 595-8845 (res.) or 384-9318. C. N. MONTAGUE CO. Ltd.

ZONED COMML.
2 OLDER HOMES
APPR. $1,000
INCOME MONTH
Downtown — Ideal for small office bldg., approx. 6000 sq. ft. Price $95,000.

LOWER HILLSIDE NEAR GOV'T.
Ready and approved for 6000 Sq. Ft. Warehouse Bldg. Ideal service depot or direct sales. $85,000.
JOHN BISHOP
384-0581 (24 Hrs.)
Wills & Wonnenberg Realty Ltd.

DUPLEXPERT
Last year I sold 13; 6 so far this year, priced from $35,000 to $120,000. I have a long list of eager buyers, so list with me and SELL, SELL. SELL. For action and evaluation call: GLENN NICHOLLS, 388-6231.
1—2 or 4 Suites, New 80x118 lot. Potential income $1400-$15000 per month, $136,900. Seaview. MLS.
2—Up and Down Duplex. Excellent condition, great buy at $39,900. Revenue $450 per month. R3 Zoned. New MLS.
GLENN NICHOLLS, 388-6231
Island Pacific Realty

SALT SPRAY
½ block to Dallas Road, 4 self-contained furnished suites in first class condition. Fully modern kitchens and bathrooms. 100' wide lot with plenty of parking. Located in an area of high property values. Asking $65,000.
CLIFF SALMOND
385-7721 477-3626
GARDNER REALTY LTD.

OAK BAY DUPLEX
$69,000
Excellent location — Good income — Near Cadboro Bay and Eastdowne. Lower Ste. has 3 Bedrms., Basement — Upper very modern 2 Bedrm. Cannot be shown until Tuesday.
JOHN BISHOP
384-0581 (24 Hrs.)
Wills & Wonnenberg Realty Ltd.

VICTORIA HARBOUR
UP AND DOWN DUPLEX
Just listed—watch the ships come in from these 2 bedroom units, located opposite launching ramp on Dallas Rd. Do not disturb tenants. Price $56,500. Please phone for details. Exclusive listing.
LEVERTON REALTY
385-8012.

BREATHTAKING VIEW
Duplex, plus cottage, $85,000 on two lots, beautifully landscaped. All units in excellent condition. This property is one of a kind, cannot be described, you must see it to believe, call now: CONNIE WEYLER or SUE WARKE 388-6231, Island Pacific Rlty.

REVENUE
6 SUITES
Good return on investment, near Jubilee Hospital on Fort St. Asking $85,000. For Further Details Call:
F. Marshall at 385-8784
DOUGLAS REALTY LTD.

Sooke Duplex
Two-bedrm. on one acre, treed lot. Fruit trees. Potential subdivision. MLS 11080. Asking $59,000. JACK COOKE, 477-0141 or 477-4842.

Canada Permanent
KINSMAN PARK
By owner, well built duplex, 1350 sq. ft. main floor, large lounge, with dining area. Panoramic views, hall, 3 bedrooms, 4-piece bathroom, cabinet kitchen. Self-contained lower apartment. Recreation room, utility room. Double carport. Sundeck. Greenhouse. $69,500. 383-3561 or 592-4410.

TRIPLEX
COOK STREET, Opposite Beacon Hill Park. 2 2-bedroom suites and 1 1-bedroom suite. Drive by 19 Cook St., but do not disturb tenants. Full Price $100,000. Phone C. McCRORY or ISLAND HOMES LTD. 386-7545.

PANDORA AVE.
COMMERCIAL DUPLEX
A-1 condition — Ideal for offices, retail, professional use or perfect for restaurant, coffee shop or pub. Price $150,000. Flexible Terms.
385-5150

Full Price $50,000
(GROSS INCOME $800 PER MO.)
An older downtown property providing a revenue and holding opportunity. Excellent terms. Call Mr. Yells 388-4271 or Res. 383-5039. J. H. Whittome and Co. Ltd.

SIDE BY SIDE DUPLEX, THETIS Lake area. 3 bedrooms, rumpus room, carport, fireplace, wall-to-wall carpeting, each side. 1 renting for $325. Other side vacant. Border stream back of property. $74,500. 478-4576.

JUBILEE AREA, MODERN apartment, $1,235 monthly income, plus 2 bedroom suite for owner. Full price $125,000 firm. 592-3957.

244 REVENUE PROPERTY

DELUXE APARTMENTS
71 SUITES
New apartment. Shows 10% on cash invested.
61 SUITES
Only 2 yrs. old. Mtge at less than 10%
26 SUITES
Built 1974. No fixed rental rate.
FRED CARVER RES. 598-2581 BUS. 386-6796
WESTMONT REALTY LTD.
386-6796

1.8 ACRES
ZONED R-2
ATTENTION DEVELOPERS. WHERE ELSE CAN YOU PURCHASE 78,500 SQ. FT. OF FLAT CLEARED ACREAGE ZONED R-2 FOR ONLY $2.40 PER SQ. FT.? SITUATED IN RAPIDLY EXPANDING GLANFORD COMMUNITY WITH 139 FEET FRONTAGE ON GOLDSTREAM AVE., THIS PRIME PROPERTY IS HIGHLY SUITABLE FOR CONDOMINIUMS, TOWNHOUSES OR AN APARTMENT SITE. FOR ADDITIONAL INFORMATION PLEASE CALL:
478-5561 Mike Ryland 478-4761
478-5561 Doug Cole 478-4494
BLOCK BROS. REALTY LTD.

Western HOMES Ltd.
FAIRFIELD APARTMENT
10 suites located in one of Victorias' most desirable rental areas. Gross income $17,360.00. Expenses — $4,080.00. Make your offer on asking price of $140,000.00 — Terms — Trades. Phone now!
John E. Thomson and Jack Davis
386-3494 (24 hrs.)

STRATEGICALLY SITUATED COMMERCIAL BUILDING
Fully rented building of 8800 square feet. Access from two streets. More than adequate parking. Lot is over 10,000 sq. ft. Showing a reasonable return while holding. Good expansion possibilities. Excellent financing. $360,000. MLS.
BILL McCARTER BOB GIBSON
592-3970 658-5153
HENDERSON REALTY LTD
385-9741

6 SUITES PLUS
1404 HARRISON
9666 sq. ft. lot and six 1 BR suites, plus 2 sleeping rooms are offered to you for the asking price of $104,500. Each of these suites are completely independent from one another, two with fireplaces. This building is in no need of repair and is in top condition. The heat and domestic hot water are paid for by the landlord and are contained in the full high bsmt. MLS.
J. D. BOSDET LTD.
Call Alice Moore 592-4529 or Ed Kraft 652-3676

FAIRFIELD
Beautiful home plus revenue: top floor, fully self-contained, 1 bedroom kitchen and living room. Main floor, lovely 2 bedroom, large living room, dining area, 2 open fireplaces, fully furnished. Bachelor furnished self-contained. Basement, bright carpeted 1 bedroom, self-contained. All units with full bath, fridge, stove and private entrance. 1 block to Beacon Hill Park, shopping and bus. Oilomatic heat. Lovely corner lot. Cash to mortgage can be assumed at 10 per cent, asking $79,500, will consider all offers. 385-7362. No agents please.

OAK BAY VILLAGE
OLD WORLD Charmer, located on quiet secluded street: just a few steps to shops and services. BRIGHT main floor suite (with fireplace); all rooms spacious. Garden privacy. Bachelor Suite (on main) and additional upstairs 2 bedroom suite. Excellent tenants. Try $20,000 down on this new offering. F.P. $63,500. Mortgage funds available. Further details Bob Carter, 598-6143 or Johnston and Co. Ltd. 385-2471 (anytime).

GROCERY Plus
2-Bedroom Flat Plus
Self-Serve Gas
$201,000 gross last year and growing, 146 feet road frontage, sea view from living rooms. Sale due to health reasons. $109,500 plus stock. Vendor will carry with $50,000 down.
477-1841 RON KERFOOT 652-2594
BLOCK BROS. REALTY LTD.

FAIRFIELD DUPLEX
$58,000
Drive-by 615-617 Harbinger. Good up and down duplex on good lot, in fine location. Upper rented for $200. Owner in large main floor suite will give possession in 10 days. Full basement, OOM heating. Call Herb Hodgson, 382-3835, Len Thomas Jr. 595-7165. Office, 384-7128. Douglas Hawkes Ltd., 990 Blanshard Street.

Revenue Wanted
Qualified clients waiting for good Revenue Property close to Beacon Hill Park or other choice areas. Phone Anytime. Information Confidential with AUDREY GRIMSHAW 477-0141 or 592-2513.

Canada Permanent
RICHMOND AREA
TRIPLEX—$57,500
This is in a great area near all amenities, a real good investment and revenue property on a big lot. Three suites plus full basement. A real buy, quickly call: SHANE BEFURT, Island Pacific Realty, 388-6231 or 477-9730 anytime.

4 SUITER
OAK BAY AVENUE
Modern, stucco building featuring 4—1 BR suites, Fridges and stoves included. Parking plus 3 carports. Oil hot water heat. MLS.
Full price $79,500
Exclusive, Sid Custance, 385-2491
Swinerton, Stewart Clark Ltd.

34 SUITES
—Duncan area, 10% return
—Excellent financing
—Development potential
—Asking $575,000
—Other larger or smaller
—Revenue properties
386-2111 HERB SMITH 386-3712
MONTREAL TRUST CO.

STORE OPPORTUNITY
Large Suburban Grocery Store and Coffee Shop. Garage and family home. One of a kind. No competition. Lge. parking area. call: MRS. McKEAGE 479-5868. Island Pacific Realty 388-6231.

UP AND DOWN DUPLEX FOR sale. 2 bedrooms up, 2 bedrooms down, full basement. Close to school. Vic West. $49,900. 388-6014.

245 REVENUE PROPERTIES WANTED

DUPLEX WANTED
1-2 or 3 BEDROOM
We urgently require either side-by-side or up and down duplex. One side must have fairly large dining room and capacity for piano in living room. Prefer small lot with minimum requirement of maintenance. Please call our agent ALBAN BOWES, 479-5693 or OLYMPIC REALTY LTD., 385-5741 anytime.

245 REVENUE PROPERTIES WANTED

DUPLEX WANTED
2 or 3 Bedrooms each side, in good area. Client has sold his home and is ready to buy. Call Me: CONNIE WEYLER, 386-6231 anytime, Island Pacific Realty.

WANTED
Side by side duplex or triplex, any location, that $30,000 will handle. Call TED CHARTRES, 386-2955 or res. 385-5508. Mayfair Realty.

247 COMMERCIAL OR INDUSTRIAL PROPERTIES

PROFESSIONALS NEW OFFICE BUILDING TAKE ADVANTAGE OF YOUR TAXES!
Ideal for joint venture or group of doctors, lawyers, dentists, etc. Could also be strata title for each individual. Superbly built for low maintenance. Could not be built again today for the realistic price of $450,000.
Joe Blodgett 656-5653
Ernie Seronik 478-8695
J. D. BOSDET LTD.
120-727 Johnson Street 386-3128

ATTENTION DEVELOPERS
Prime Blanshard St. corner. Zoned C-2. Land area 11,047 sq. ft. with 105 ft. Blanshard St. frontage and 108 ft. side street frontage. Access from both streets to parking for 15 or more cars. Existing building could be renovated into excellent retail and office space. For further details contact.
ROBERT D. LAW
384-8124 478-9474
PEMBERTON, HOLMES LTD.
1000 Government Street

WAREHOUSE
On 9345 sq. ft. of M2 zoned land in James Bay with 7315 sq. ft. of space. Has 3 offices and general office space. Building constructed of concrete brick and can be heightened to a max. of 30 ft. for further development. Price open to offer at $169,000.
ROB FUKUSHIMA
386-3231 479-3408
BOB KERSHAW 385-1208
BLOCK BROS. REALTY LTD.

COMMERCIAL BUILDING SHAWNIGAN LAKE
4600 square ft. building leased to bank, real estate, marine hardware, sewing centre, emporium and one apartment. One of the fastest growing communities in B.C. Asking $69,900.

Adjacent to the above are 2 houses on one lot. Asking $35,500. Phone J. Ettema, Shawnigan Realty Ltd. 743-5311 or 743-2607 (res.).

INVESTORS NEED
1. "R3 zoned property, any size or shape."
2. Commercial Lot, close in on a high traffic count street, must be zoned C.2, M.1, M.2 or M.3.
Call Bus.: 388-6231, 24 hrs., GLENN NICHOLLS. RES: 598-7689 or GERRY FINNIGAN, 479-1040. Island Pacific Realty.

INVESTMENT $52,900
Two-bedroom bungalow situated on 54x102 foot lot. Zoned CIS i.e. Limited commercial right on the corner of Hillside and Graham St. Exclusive listing with OLE KNUDSEN 598-2461 or 388-6231. Island Pacific Rlty.

COLWOOD
Over 1 acre commercial with 2 houses. In excellent condition. One has full basement. 2 bedroom up and one down—The other is approx. 7 years old. No bsmt. 2 bedrooms. DOM hfg. Finished in knotty pine. Beautifully landscaped. Full price $97,500. Wilf Davies, 656-5002 or 388-6231. Island Pacific Rlty.

COMMERCIAL PROPERTY
One full acre, already zoned and ripe for development. Suitable for professional offices or retail grocery, etc. Good value at $124,000. MLS. HARRY COOK or ALAN U. POTTER. BROWN BROS. ON BLANSHARD 385-8771 (anytime.)

DUNCAN — DUNCAN — DUNCAN
Thriving Pizza parlor. Showing very good return. Excellent location, first class equipment and long-term lease.
746-4154 Ron Mathews 748-2360

DOWNTOWN
Commercial property of 90x120 with a one storey brick building of 50x120. Call
BEN PARENT 385-2861
NEWSTEAD REALTY LTD.

INDUSTRIAL PROPERTIES
Corner lot, 19,000 sq. ft. for sale, Telephone Vancouver 681-4395 or 921-9761.

UNIQUE OPPORTUNITY 60'X100' commercial water view lot in dontown Sidney. 2-bedroom cottage on property with new roof, fireplace, oil stove, presently rented. Contact owner on cash price of $37,500. 656-4640.

ON DOUGLAS ST. NEAR BAY St. Light industrial zoned paved lot, approx. 5,000 sq. ft. available for lease or will build to suit tenant. 386-6363.

ASKE HOLDINGS LTD.
Commercial and Industrial properties required.
477-9547 Res. 656-1162

TWO COMMERCIAL LOTS, Stewart, B.C., with existing buildings, $6000 cash. 385-3887.

250 HOUSES FOR SALE

WHITTOME'S
706 FORT ST 388-4271

OAK BAY
2175 KENDAL
Open for Inspection
SAT. 1:30-4:30
A fine FAMILY HOME situated on a LARGE LOT providing a good degree of PRIVACY; just WALKING DISTANCE FROM THE UNIVERSITY in the lovely UPPER LANSDOWNE area. Terrific accommodation with basement development increasing the total living area to over 2,000 SQ. FT.; including LARGE LIVING AND DINING ROOMS and four bedrooms and multiple plumbing, plus 24' RECREATION ROOM with FIREPLACE. Tops for location and value. FULL ASKING PRICE $85,000! Mr. Yells in attendance, 388-4271 — Res. 383-5039.
J. H. WHITTOME AND CO. LTD.

NEWSTEAD REALTY
1637 FORT ST. 598-5166

VIC-WEST
Just completed decorating, new carpets and linos, one good sized bedroom, and a second smaller. Give an offer on asking price of $31,000. Call:
598-5166 BEN PARENT 385-2861

$44,000—$44,000
Two bedroom rome, living room with fireplace, large, modern kitchen with eating area. Full basement. Plus on the same lot there is a one-bedroom cottage with living room, kitchen, renting for $130.00 monthly. Call:
BEN PARENT 385-2861
598-5166

250 HOUSES FOR SALE

SSC
SWINERTON, STEWART CLARK LTD.
1318 Blanshard 385-2481

OPEN HOUSE
1886 VENTURA WAY
TODAY — 2 to 4 P.M.
ADD THIS UP!
1. LOCATION: Friendly young residential area — on a peaceful cul-de-sac off Gordon Head Road — a few short blocks from bus line, all school levels, Racquet Club and University.
2. ACCOMMODATION: An exceptionally bright and cheery home featuring spacious entry and through halls, open, natural wood finish ceilings, all oak floors, panelled Living Room overlooking the serene garden scene, Dining "L" opening to sundeck, deluxe Kitchen-Family Room combination, 3 well-proportioned bedrooms, 1 and ½ baths, open stairway to lower level comprising spacious, well finished Rec Room, 2-pce. washroom, laundry room and space for those bonus bedrooms.
3. GROUNDS: (Approximately 75x109) beautifully landscaped, yet easily maintained.
TOTAL: Happiness and convenience for the WHOLE FAMILY.
PRICE $66,500.
385-2481 ED JUPP Res. 592-1019

OWNER TRANSFERRED—HANDYMAN NEEDED!
PRICE $38,900
Mostly renovated, full basement semi bungalow requires a budget-minded HANDYMAN to put a few finishing touches on some not yet completed projects. Comprises 19x14 carpeted LR, 13x10 sep. DR, large modernized kitchen with breakfast bar, 3 BEDROOMS (2 in basmt) 2 BATHS, tidy 65x111 fenced lot. EXCLUSIVE. DRIVE BY 3225 Shelbourne St. Exsiting mtge may be assumed. Name your POSSESSION DATE. For appointments to view interior, please call: Office 385-2481 ED JUPP Res. 592-1019

LANGFORD AREA AMONG NEW HOMES
PRICE $47,500
A very clever floor plan and beautiful decor makes this cathedral entry, 2 or 3 bedroom home a "must see" for most homeseekers. Comprises 15x22 LR with RH Fireplace, DR, bright electric kitchen with breakfast bar, 4-pce. vanity bath, full 8' basement with R-1 BR and partially completed Rec Room. Situated on a large, high fenced lot with rear patio. MLS. For appointments to view, please call:
Office 385-2481 ED JUPP Res 592-1019

NEW 3 BEDROOM HOMES NOW UNDER CONSTRUCTION
Here is your chance to purchase a new family home and PICK YOUR OWN COLOURS for floor coverings, bathroom fixtures and kitchen cabinets. Features include dswashers, W-W carpets, 2 bathrooms with third R1, and the front yards landscaped. These fine family homes are located on a cul-de-sac close to Town and Country S.C. Prices range from $61,500 to $64,000 with flexible financing available.
Listed EXCLUSIVELY with
Sid Custance 598-7781

FOR MORE Real Estate SEE DISPLAY Real Estate Advertisements
Pages 8, 9, 10, 11, 12 and 13

MELTON
REAL ESTATE (B.C.) LTD.
912 Douglas St.
1610 Island H'way

OPEN HOUSE, SAT., 1:00 to 3:00 p.m.
NEW HOMES FROM $54,900.
Edge Place — Intersection of Interurban and Mariquold. 3 bedrooms. Ensuite plumbing, deluxe kitchens. Trade your present home. For prior viewing call:
Paul Smith Roy Nielsen
383-6905 386-9046

OPEN HOUSE, SAT. 2-5
763 HELVETIA CRES.
CORDOVA BAY — ½ ACRE
Follow Melton Arrows off Pat Bay Highway at Claremont-Delmonte-Helvetia. Impressive storey family home (2400 sq. ft. —5 yr. old) in a peaceful secluded setting. Features 4 large bedrooms, cosy den, beautiful family room off kitchen (dinette), 3 bathrooms, part basement-games room and workshop. Double heated garage. Hot water heating. Attractive fertile garden —space for pool. MLS. $95,500. Mrs. Stapells — 386-7551 or 477-4860.

OPEN HOUSE
SATURDAY, 1:30 to 4:30
1020 TILLICUM ROAD
HOME — IN-LAW SUITE
ESQUIMALT
Located near to the Kinsman-Gorge Park. Ideal location to everything, golf course, stores, transportation, etc. This home just must be sold quickly. Consists of 3 bedrooms, lovely living room, dining room, also a very large and comfortable family room with fireplace. Full basement consists of a three-roomed legal suite for extra revenue to help with mortgage payments. Still plenty of room for large workshop loaded with storage cupboards and still room for your automatic washer and dryer and deep freeze. Lot size is irregular 88x120. Plenty of room for your boats, car, trucks, trailers, etc. 2-car carport at the rear. Now get this full price: Asking only $63,000. Owner says it must be sold. For viewing, call anytime:
386-7551 LEN LeDOUX 382-9852

UPLANDS — LARGE 2 BEDROOM plus den, split level home. Entertainment size living and dining room with extra large carpeted party room with third fireplace in basement. Over half acre secluded back yard. $115,000. No agents. Call owner 592-4968.

GORDON HEAD—$61,000
By builder, 3 bedroom home, on cul-de-sac, with double carport, and rock fireplace. 1712 Landaff Place off Torquay. Still time to pick your own colours. 477-0784.

250 HOUSES FOR SALE

3400 DOUGLAS ST.
384-8001

OPEN HOUSE
MON. TO SAT.
2-4 P.M.
3965 SEQUOIA (off Arbutus)
$79,900
Move into the spacious luxury of this expertly planned 3 bedroom home. Ground floor has a roomy foyer, large family room with fireplace and luxurious wall-to-wall, extra bedroom or den, and utility. Main floor consists of large beautifully designed living room with beamed ceiling and floor to ceiling white brick fireplace. Large covered sundeck off the dining room, family sized kitchen with lots of cupboards and storage. Three bedrooms, (master BR. ensuite) and four-piece bath. Fully carpeted (excepting kitchen and bathrooms). Double carport. Located in beautiful Cadboro Bay in a quiet cul-de-sac. Vacant possession. Seeing is believing, so make an appointment today — you won't be sorry!
ETHEL WALLACE
382-5998 384-8001
LEN TAYLOR
382-9485 384-8001

OPEN HOUSE
SAT. 1-4 P.M.
ROCKLAND $73,950
1260 REVERCOMBE (off Moss)
Immediate possession 3 bedrooms, basement, stucco home with distant sea view. 60x160 landscaped lot. View on Sat. with:
384-8001 STAN SAGE Res. 384-4347

1760 BAY ST.
OPEN HOUSE
SAT. 1:30-4 P.M.
Cosy 2 bedroom full basement stucco bungalow, room for 2 extra bedrooms upstairs. ½ block from Jubilee Hospital. Perfect starter or retirement. Must be sold. Asking $41,500.
MARGARET JOHNSTON
384-8001 477-1763 (Res.)

OPEN HOUSE
958 TERRACE AVE.
SAT. 2:30-5 P.M.
Turn off Rockland Ave. onto the winding interesting street of mature oak trees and gracious older homes. Set on a hill there are sea glimpses, a secluded patio and charming back garden. 11 year old 4-bedroom home is spacious with 1470 sq. ft. on the main and a developed basement — a perfect family home. Asking $81,500. For prior viewing:
CHES or MERLE HAYS
384-8001 659-5663 (Res.)

OPEN HOUSE
SAT. 1:30-3:30
IN BEAUTIFUL BROADMEAD
4493 EMILY CARR DRIVE
See our display ad in Friday's Times and Saturday's Colonist then join me there!
JEANNIE DEWHURST
384-8001 477-6040 (Res.)
THE REALTOR WHO BELIEVES IN BROADMEAD

OPEN HOUSE
3609 RICHMOND
SAT. 1:30-4 P.M.
Close to University — charming 4-bedroom older character home on large lot. This tastefully decorated house must be seen to be appreciated. The main floor consists of a large family sized kitchen with eating area — entertainment sized dining room and living room both with dark oak plank floors — sewing room. 2nd floor boasts four large bedrooms; two with balconies. A decorators delight, priced to sell at $67,500. Join our representative there. 384-8001.

EXCEPTIONAL BUY!
LARGE PRICE REDUCTION
OPEN HOUSE SAT. 1:30-4 p.m.
4919 CORDOVA BAY ROAD
Enjoy the sweeping sea views. Walk the beach — it's at your doorstep. Swim in your large all day long. Relax and entertain on your patio — it is spacious and completely private. Take pride in your beautiful home — Custom built on .67 acres. A large gracious living room and adjoining dining area, a dream kitchen furnished by "Long Bell", 4 large bedrooms, 2 baths, family room, sun room, sauna and more. Owners are moving and will consider all reasonable offers. MLS 11849. NOW $148,000.
MARION HOPKINS or JESSIE McGRATH
384-8001 Res. 592-4351

OPEN HOUSE
SAT. 1:30-4 P.M.
PRICE FURTHER REDUCED TO $86,900
151 DURRANCE RD.
Vacant, ready to move in. 5.65 acres of beautiful fertile land with year round creek passing through. 12 years old, nine room home, eight stall barn and a feed and machinery shed. Adjoining 15 acres can also be purchased. MLS 10922 for further information call the MCGREGORS, 384-8001 or Res. 477-3675.

OPEN HOUSE
1133 BALMORAL
SAT. 1-4 P.M.
Charming family home. Completely remodelled. Large living room and dining area. Big rooms upstairs. Separate kitchen, 3-pce. bath, 3 bedrooms and back lane. Asking $34,500. In Attendance:
PETER TER VEER
384-8001 Res. 479-1588

OPEN HOUSE
619 POLYANTHUS CRES.
SAT. 1:30-4 P.M.
On a quiet crescent off Glanford, near the elementary school and in a pretty area of 2-year old homes. Attractive 4-bedroom home with rock fireplace, beamed living-dining room. Good development down. Vendor is transferred and must sell. Asking $57,900.
CHES or MERYLE HAYS
384-8001 Res. 658-5663

WELCOME TO GREENLANDS!
OPEN HOUSE SATURDAY 1:30-3:30
2294 GREENLANDS — $89,500
2298 GREENLANDS — $92,500
GREENLANDS — your choice of 2 exceptional homes — both with cathedral entrances, wall-to-wall throughout, large master bedrooms with hugh walk-in closets and your own 4-pce. bath. Exceptional main floor areas — one 1560 the other 1620 plus full roughed-in basements for extra rooms, fireplace and 3rd bathroom. GREENLANDS — where creative land planning leads to BETTER LIVING. Turn off Arbutus onto Ebony or Lexington and watch for signs. In attendance:
WALLY MILLIGAN
384-8001 Res. 598-2017

OPEN HOUSE
4276 GLANFORD AVE.
SAT. 1:30-4:30
Large, modern bungalow 400' back from the street for seclusion and quiet. .61 acres; views of Olympics and Sooke Hills. Spacious entrance hall to 29' living room, 11' dining room. Sundeck leads from a real denny-den. The full basement has a 30' rumpus room, extra plumbing and suite if desired. The huge workshop with it outsize windows is bright like the out of doors. 384-8001, DAR GARSIDE.

OPEN HOUSE
779 WESTBURY
SAT. 1-5 P.M.
Appealing, 3-bedroom, family room, built and decorated with distinction and taste. Set in a jewel of a lot with a parklike setting of Maple, Fir, Cedar and Dogwood trees, tastefully fenced on a quiet dead-end street. Very reasonable financing. A home you will love the moment you set eyes on it. Price $84,500. MLS.
384-8001 BUD ZUCK Res. 598-7215

250 HOUSES FOR SALE

3400 DOUGLAS ST.
384-8001

OPEN HOUSE
SAT. 1:30-4 P.M.
OAK BAY — UNIVERSITY
2083 RENFREW ROAD
$110,000
Superbly constructed 15-year-old bungalow on large beautifully landscaped lot in the heart of one of Victoria's finest residential districts. A total of 2800 sq. ft. finished on main and lower floors includes 4 bedrooms, 2½ baths and special features such as — a large separate dining room, an unusually attractive and spacious sun-room (or family room), and an extra large recreation room with open fireplace. A completely modern kitchen, laundry room, and an abundance of cupboards, and storage space round out this exceptional home. Outside facilities include a double carport, and ample room for boat or trailer. Exclusive listing with:
ROSS FLETCHER
384-8001 Res. 595-7155

GREATEST BUY IN TOWN JUST LISTED
$41,000
Oldie but Goodie! 2 baths, 3 bedrooms in Gordon Head. Large Lot. Phone now!
JEANNIE DEWHURST
384-8001 Res. 477-6040

WATERVIEW — OAK BAY
We have just listed a beautiful home in Oak Bay with a view absolutely unsurpassed — The house sits high — has three good sized bedrooms — den a spacious family room off the kitchen with full view of the water — large living room — large kitchen with good eating area — recreation room downstairs — beautifully landscaped — easy care — double carpot any many extras — $129,900. Please call the MCGREGORS at:
384-8001 or Res. 477-3675

ROYAL OAK
More than 3,000 sq. ft. of modern bungalow. Four bedrooms could be six. Den, enormous living room and family room. Secluded and quiet. ½ acres plus. $73,900. 384-8001. DAR GARSIDE

TERRIFIC 5 BEDROOM SPLIT LEVEL HOME
Featuring huge sunken living room, 24x28, with massive rock fireplace, raised hearth, 14-ft. long, informal bar area, special lighting. Deluxe kitchen, oven area dining room and family room comprise next level. Efficient kitchen has eating area, avacado built-in oven and counter top range with double pan and large chopping block, double S.S. sinks, built in dishwasher, vegetable sprayer and wired for garburator, many cupboards and ample counter top. Sliding glass doors off family room lead to secluded back garden, patio, barbecue and fishpond. Upper level consists of 5 (FIVE) bedrooms. De luxe master bedroom has full large 4-pce bathroom and large 5-pce bathroom services the remaining bedrooms. Newly listed at $84,900. This home offers a delightful style of living for the larger family.
CONNIE REYNOLDS
384-8001 or Res. 477-8914

NEW ON MARKET
$48,500
Delightful, older 2 bedroom home with full basement and in price range you can afford. Located in Esquimalt in an area close to schools. Large lot with space for a garden. Don't miss on this one. See it today with:
CHES OR MERYLE HAYS
384-8001 Res. 658-5663

PRICE REDUCED
OWNER MUST SELL
This is an excellent 5-bedroom family home located in central area close to shopping, schools and transportation. This home offers, in addition to this accommodation, lovely wall-to-wall in living room, built-in oven and counter-top range, two bedrooms on main floor and three upstairs. This home must be seen inside to be fully appreciated. MLS.
MARK MACKENZIE
384-8001 Res. 595-4596

REALLY UNIQUE STARTER
This home is surely one of the most unique homes of its kind, with 1 bedroom, large living room, kitchen with built-in oven, refrigerator, counter-top range. There is a fireplace, 4-pce. bathroom with swirl pool bathtub, dining area built in, round bed which will also be included in the fantastic price of only $36,500. MLS. Call anytime.
MARK MACKENZIE
384-8001 Res. 595-4596

DRIVE BY
835 HOCKLEY STREET
This is truly a well-kept two bedroom home on lovely treed lot close to shopping centre yet country living. There is nice living room with fireplace and wall-to-wall carpet, good dry basement and workshop at rear of property. Kitchen has good size dining area and utility room. Call anytime. Asking $41,900. MLS 11817.
MARK MACKENZIE
384-8001 Res. 595-4596

OPEN HOUSE
2795 RICHMOND RD.
MON. 2-4:30
TUES. 2-4:30
WED. 7-9
Delightful split-level at $54,900. M.L.S. See display ad Sunday Colonist and Monday Times. View with:
JOYCE MILLER or JOHN MORRY
383-5873 384-8001 592-9770

JUST LISTED
1.6 acres of good growing land, a cute English style cottage that you ever hope to see. Range and fridge included, possession immediate, a very ideal retirement home close in with seclusion. Price $55,000. New MLS.
BUD ZUCK
384-8001 Res. 598-7215

COLWOOD
SPARKLING CONDITION
The ink hasn't dried on this listing, so be the first to see it. Spotless family home on approximately a quarter acre lot. Three bedrooms on the main floor, living room with fireplace and lovely separate dining room, bright kitchen, bathroom. Downstairs is fully developed, family room with fireplace, den and additional bedroom and bathroom. All this in a dandy little treed cul-de-sac close to all conveniences. Oh Yes! The price is only $64,500, with early possession. M.L.S. Phone:
WALLY MILLIGAN
384-8001 Res. 598-2017

PRICE REDUCED
FOR QUICK SALE
$43,500
This home is situated close to town, bus and shopping on nice quiet street and offers living room with fireplace and wall-to-wall. Two bedrooms on main floor and two more upstairs. Full cement basement, good size kitchen with sundeck at rear offering southern exposure. Good financing. Call anytime and try your offer.
MARK MACKENZIE
384-8001 Res. 595-4596

OPEN HOUSE
1719 SAN JUAN
SAT. 11-3 P.M.
Pay no sales commission on this attractive one year old 1298 sq. ft., 3-bedroom home offered for sale by owner — featuring quality wall-to-wall, custom cabinet kitchen with dishwasher, 1½ baths, full basement ready for development and 3rd bathroom. Close to school, good financing. Immediate possession, $58,000. 477-6192.

DUPLEX
A very, very solid, well decorated older duplex. Wall to wall carpeting, new plumbing, approximately 3300 sq. ft. Revenue $535 per month. Full high basement excellent holding property. Near Royal Athletic Park. $45,500. 382-6142.

250 HOUSES FOR SALE

BOORMAN INVESTMENT CO. LTD. — 386-7521

2542 SHELBOURNE
OPEN DAILY 2-7 P.M.
(EXCEPT SUNDAYS)
Don't miss this opportunity to see and buy this fine 4-oedroom home with full basement, new furnace and watertank. New sundeck and 100-amp service also dryer hookup. A good buy at $43,900. TED KAY your contact anytime.
386-7521 592-7362

OPEN HOUSE
SAT. 1:30-4:30
2910 CEDAR HILL ROAD
Newer and spacious, well built (stucco, plaster, hardwood floors), 3-bedroom residence. Beautiful view, L-shaped dining room, built-in stove and oven in family-size kitchen. High basement with extra finished room. Owner bought and must sell quickly.
$51,900
OLGA ZACHARY
386-7521 592-2265

OPEN SAT. 2-4:30
777 FALKLAND RD.
½-ACRE
FOUR BEDROOMS
$78,000 ASKING
Hidden behind a brick fence on one of the nicest streets in South Oak Bay on a well manicured lot. Check these features: four bedrooms, two full bathrooms, living room and dining room with beamed ceilings, recreation room with fireplace, newly redecorated and wall-wall throughout. The lot is ideal for a tennis court and swimming pool. MLS.
IAN BOORMAN
386-7521 592-3335

OPEN HOUSE
SAT. 1:30 - 4:00
OAK BAY
2141 NEWTON STREET
A delightful white stucco bungalow with handsplit cedar shake roof, on a large lot, with southern exposure. 3 bedrooms, L-shaped living-dining room with shage W-W and fireplace. Huge rec. room and roughed-in 2-pce. down. A lovely family home in the desirable lower Lansdowne slope area.
Asking $62,000
TOVE BARLOW 386-7521
Service with integrity

OPEN SAT. 2-4:00 P.M.
4822 MAJOR ROAD
COUNTRY LANE
SECLUSION
Brand new home located in the popular Cordova Bay area on a Brand new home located in the beautifully treed lot. Attractive living room has feature stone fireplace, dining room with sliding doors to sundeck and very smart kitchen. Three bedrooms all have quality wall to wall. Full high basement with 2nd fireplace, and drive in garage. Hurry for this new exclusive, priced to sell quickly at
$62,900
MRS. MARILYN SECORD
386-7521 (Anytime)

3005 BEACH DRIVE
UPLANDS SEA FRONT
OPEN SAT. 1:30-4:30
This De Castri design, luxury home is uniquely situated on a large easy-care lot with magnificent sea and mountain views. Open plan, two bedrooms, den, powder room, full basement, main floor utility. Beautiful carpeting and excellent decor.
SECLUDED PATIO AND BEACH
Quite an unique opportunity
ASKING $149,000 (MLS)
Terms to suit you
Phil Simpson
386-7521 or 595-1863

WEST SAANICH
5 BEDROOMS
BIG MORTGAGE
Big bright comfortable bungalow set well back on 60x300 lot with many beautiful shrubs and fruit trees. NEAR SCHOOL, BUS AND STORE. 3 BRs on main floor — down 22 ft. LR with FP and 11 ft. dining ell. 16 ft. Kitchen overlooking lovely back garden with patio. RR and DI garage. A very nice home. $63,500. Phone for mtge. details. (12276).
JOHN PLATT
383-2700 386-7521

10 RM. HOUSE
6 RM. BUNGALOW
1.64 ACRES
BREATHTAKING VIEW
Your chance for family happiness in the picturesque setting of your dreams. This delightful property is well off the beaten track but only minutes from downtown Victoria in the lovely quiet and secluded Elk Lake area. It consists of a 2 storey 5 bdrm. full bsmt. home and semi-detached 2 bedroom bungalow, with sparkling white siding and-natural shake roof on a regular well-landscaped lot 188x380 with a nice large vegetable garden. WW throughout. 50 ft. sun drenched patio and high view sundeck. Built in 1966 as a legal duplex in what is now a single family zone. Still legal and easy to rent but also ideal in-law arrangement or grand big single family home. Offered at $145,000. for early sale.
JOHN PLATT
383-2700 386-7521

COUNTRY ESTATE
MODERN RANCHER
12.5 ACRES
Located in one of the choicest valleys in Saanich, only 15 minutes from town. Approx. two thirds is seeded pasture and one third is treed. All is fenced and cross fenced and there is even a pond. The home is 4 years old and offers three bedrooms, living room with feature fireplace, dining room, lavish spacious kitchen and full basement ready for easy development. Asking $139,000.
IAN BOORMAN 386-7521

LANSDOWNE
LOW RANCHER
$82,500
A long, low ranch style home situated in Oak Bay and offering 1,700 sq. ft. of spacious living. There are three bedrooms plus a den, extra large living room and dining room and dream kitchen. Although there is a full basement ready for easy development, this home has only two steps from the main floor to the garden and is perfect for the person desiring ground level living.
IAN BOORMAN 386-7521

1338 CHAN PLACE
GLEN LAKE
Nice 3-bedroom home, 1½ bathrooms with spacious living room and rock fireplace. Lot is almost 1 acre, well treed. Drive by and be pleasantly surprised. For further details please contact:
GODFREY WALLS
386-7521 656-1891

HORSE LOVERS
HOBBY FARMERS
7 ACRES
3-bedroom home, out buildings, irrigation pond. Beautiful view over Elk Lake. Will accept 2 or 3-bedroom basement home on large lot, or will sell. Asking $150,000. To view call:
386-7521 DEL HOEGI 383-0516

OAKLANDS BEAUTY
This attractive home is located on a pleasant treed street and features 3 good sized bedrooms, a large dining room and living room and a large recreation room in the full high basement. All this and only nine years young. For an appointment to view on the asking price of $59,900 please call at anytime. MLS.
ERIC SPURLING
386-7521 479-8663

1111 Government St.
BY OWNER, FURNISHED 3-bdrm townhouse, offering w-w carpet throughout LR, DR, hall and bedrms. 1½ baths, your own private sauna, finished rec room, fridge, stove, washer and dryer are included. 2-car carport, fenced yard. Asking $57,900. Good 9¼% mortgage can be assumed. Call 388-6176 after 5:00 p.m.

250 HOUSES FOR SALE

BLOCK BROS
1800 Blanshard
3636 Shelbourne
1949 Sooke Road

OPEN HOUSES

SAT. 2-4 P.M.
1182 Craigflower
Immaculate 2 bedroom no-stepper, newly redecorated and new w-w carpeting in this spacious home, features large games room, 1½ baths and hot water heat. You will love the parklike back yard and the double lot.
ANNEMARIE BOLENDER
477-1841 or 477-8653

A CUTIE!!
AND for $41,500
OPEN 2 to 4:30. 3301 Wordsworth. Two blocks from Simpson Sears. 2 bedrooms, attractively remodelled. Acorn fireplace. Call me!!
JEAN DOBEREINER
477-1841 479-4979

3036 Pickford Ave.
SAT. 1:30-4:30
Cosy rancher among natural trees. Large landscaped lot. New chain link fence with lighted stone pillar at each drive way. Two bedrooms plus nursery or office. Warm panelled living room. New cabinets in roomy kitchen. 200 wiring in workshop and garage. Ample parking for camper, boat and cars. Vacant. Price $44,600.
477-1841 OLIVE KER 592-4450

$49,900. 3 Bdrms.
$27,000 —
9¾ percent
Mortgage
10148 Bower Bank from 2-4 SAT. Come and see the large living room with Baker views, the deck with views of Mt. Tuam or Saltspring, the 60 by 120 lot nicely landscaped and numerous other features of 1½ year old home (owner transferred).
RON KERFOOT
477-1841 652-2594

2389 Barbara Pl.
SAT. 1:30-4:00
Reduced to $65,900. On .41 acre, this fine 3 BR split-level is located at the top of hill at Buchart's garden turnoff from Pat Bay Hwy. Only 5 years old, gleaming hardwood floors, screen windows, 30 fruit trees and delightful views are some of the attractions.
BILL REAPLE 658-5794
RON KERFOOT 652-2594
477-1841

986 PRESTON WAY
To find this immaculate family home on Saturday June 7th, take either the Island Highway at Goldstream Rd. to Matson or Spencer Rd. and follow the signs. I will be there to serve you between 1:30-4:30p.m. Asking $54,900. For prior viewing call
477-1841 AL POTTAGE 479-2716

Relax for a Day
OPEN SAT. 1:30-4
New home on two level treed acres, corner of Other Point Road and Pascoe, only 1 mile north of the Broome Hill Country Club. Ground level entry, 3 bedrooms up (master with ensuite) large living room with fireplace, dining room with lots of wall space and entry onto a wrap-around sundeck, kitchen with custom cabinets, roughed in rec. room down, also room for fourth bedroom. For prir viewing call:
G. L. LLOYD
477-1841 479-4105

SAT. 2-4 P.M.
1625 KENMORE
$73,000. Fantastic decor in this spacious NEW HOME. Imported white Crystal Rock fireplace in living room floor to ceiling. Tiffany lamps. Luxurious top quality carpets. Finished family rom, this Dutch Colonial brick fireplace wall to wall and floor to ceiling. Seeing is believing.
MRS. PAT FORBES
477-1841 384-8359

OPEN SAT. 1:30-4
1870 San Juan Ave.
Beautifully kept spacious 2 year old, 3 bedroom home on large lot, 90 ft. frontage. Master bedroom has 3 piece en-suite and huge walk-in cupboard. Basement development has 3 additional rooms. Prime Gordon Head area near Arbutus. 9% mortgage. Asking $65,500 and well priced.
FRANK OLIVER
386-3231 383-6904

SAT. 1:30-4 p.m.
1535 CEDARGLEN
Shelbourne, Cedar Hill. A real Beauty. Four bedrooms of spacious pleasing living in approx. 2350 sq. ft. Location in a new area of Cedarglen. A house well worth your enquiring about. A lovely professional. Asking $92,500.
OLIVE L. MARTIN
386-3231 385-7266

2530 EPWORTH
2-5 p.m. SAT.
Clean and neat well-constructed retirement home within walking distance transport and other services. Level lot with back lane. Price $54,900 but offers considered.
JACK THOMAS
386-3231 385-2119

Sat. 1-30-4:30 p.m.
2273 GAIL PLACE,
SIDNEY, B.C.
A quality 3 bedroom home in an exclusive area of Sidney. Brick and stucco exterior, well kept and fenced property, sea views from ground level entrance. Realistically priced at $67,000.
386-3231 BILL MOSHER 652-2868

67 CREASE AVE.
SAT. 1:00-4:00
The pleasure's mine, come out and see this easy care 3 BR home with separate garage and sauna bath. Curl up to the fireplace on those cold winter nites. Brand new bathroom, separate dining room, patio, basement and lots more. Asking $41,900.
MIKE MYERS
478-5561 478-6349

Broome Hill - Sooke
SAT. 1:30-4:30
Otter Point Rd. just past the Golf Course. $44,900 for a brand new home. Where else can you do so well? It will pay you to look. A fine subdivision, controlled of course. This home is at end of cul-de-sac, treed at side, small creek on the border, big lot. Sundeck over CP, 2 bedrooms up, one down if you wish, large entrance, excellent plan up and down. $4,000 down if you qualify.
FRED CRAIG
478-5561 383-1671

3929 GLANFORD
Fri. & Sat. 1:00-4:30
I'm only 6 months old, professionally finished throughout, including in-law or revenue suite in ground level basement. Giant-size living-dining room just made for entertaining. Easy care lot with ample paved parking. Very conveniently located, handy for stores, school and bus. Entrance is on Ralph Street. Your host will be:
JOHN ROBINSON
478-5561 383-5425

250 HOUSES FOR SALE

BLOCK BROS
1800 Blanshard
3636 Shelbourne
1949 Sooke Road

2070 PIERCY AVE., SIDNEY
SAT. 1:30-4:30
Vendor has ordered me to "SELL" price now reduced from $53,500 to $51,500. This is a good buy, spotless and immaculate with good basement development, room for two bedrooms, large games room and three-piece bath. Beautifully landscaped. Your veg. garden is in and growing, buy now and pick your strawberries.
478-5561 BILL LEWIS 478-5818

915 ROWILS
SAT. 1:30-3:30
MARKET SPECIAL! Vendor going North, come by and view this 4 BR family home. Close to all schools. Offers on $51,500.
GAIL JENKINS
478-5561 478-6458

1219 DUKE ST.
SAT. 1:30-4:30
HIGH TATTERSALL: Spectacular panoramic views from this elegant character home. 4 large bedrooms, rustic styled kitchen over 2700 sq. ft. of family living. Well priced at $105,000.
RAYM H. FORBES
478-5561 478-4412

SEABOARD PROPERTIES LTD.
7173 WEST SAANICH RD.
BRENTWOOD BAY 652-1141

OPEN HOUSE
Sat. 1-4:30 p.m.
NEW, 3 BEDROOM, 1½ BATHS, FULL BASEMENT, ONLY $52,400. TURN OFF MT. NEWTON X ROAD ONTO SIMPSON (JUST WEST OF MUNICIPAL HALL.)

OPEN HOUSE
Brentwood Bay
TURN WEST OFF WEST SAANICH ROAD TOWARD THE BAY ON STELLY'S X ROAD.
OPEN SAT. 1:30 to 4 P.M.
LEN WATSON IN ATTENDANCE

ACREAGE
A beautiful place to live. Enjoy living in a modern 3 bedroom, 2 bathroom, full basement home. Enjoy being surrounded by green fields and a tree bordered creek. Enjoy the privacy of 5 acres in Brentwood area. $89,000.
652-1141 ROSE RUSE 652-2694
652-1141 DAVID WOOD 652-2198

Gordon Head
BRAND NEW
$58,900.00
NOT JUST ONE BUT THREE NEW HOMES. IN A QUIET NEW SUBDIVISION NEAR MOUNT DOUG. PARK — PRESENTLY UNDER CONSTRUCTION. ALL HOMES OFFER 3 BEDROOMS, 1½ BATHS, ROUGHED IN 2 PC. DOWN, WALL TO WALL CARPETING, FEATURE WALL IN LIVING ROOM AND DINING ROOM WITH ROCK FACE FIREPLACE. DON'T BE DISAPPOINTED. VIEW THESE FINE HOMES WHILE YOU STILL HAVE A CHOICE FOR YOUR NEW HOME. FOR FURTHER DETAILS PLEASE CALL.
652-1141 DAVE DAND 652-3082

Town & Country
BUNGALOW
$38,900.00
JUST LISTED THIS TWO BEDROOM — NO BASEMENT BUNGALOW CLOSE TO SHOPS, SCHOOLS AND TOWN. THIS COMPACT GEM IS IDEAL FOR A RETIRED COUPLE OR A FIRST HOME FOR A SMALL FAMILY. 15'x12' L.R. 10'x11'7" KITCHEN AND A 20'x20' GARAGE ON A FULLY LANDSCAPED EASY CARE LOT. FOR FURTHER DETAILS AND APPOINTMENTS TO

250 HOUSES FOR SALE

SINCE 1887
Pemberton, Holmes Ltd.

1000 Government St.

4609 SEAWOOD
TERRACE
Will Be
OPEN FOR INSPECTION
SAT. 7th JUNE 2-4 P.M.
For the convenience of those seeking a spacious WATERFRONT home. This one was custom built by a well-known master builder less than 1 yr. ago. Decor and workmanship are superb. Accommodation is provided for a large family in its 10 rooms and 3 full bathrooms and 3500 sq. ft. of living area. One of Victoria's finest modern homes on almost ¾ of an acre and 90 ft. of seafront. An exceptional offering at $168,000. MLS No 11505. For prior viewing just call 384-8124. Mr. GREENE 385-0795.

OPEN HOUSE
SATURDAY, 2-4 P.M.
ARBUTUS — UNIVERSITY
2323 GREENLANDS
4 Br, 3 bathroom Postle built home available to those who are seeking quality. Magnificent slate entrance hall and field stone facing. Dble garage with work area, greenhouse and charming garden area with watercourse are additional features. The price is negotiable and the property is open to your inspection Saturday or sooner upon request. MLS
384-8124 BRIAN HIGGINS 592-2978

OPEN TO VIEW
SATURDAY 1:30-4:30 P.M.
4131 CORTEZ COURT
This home located on a quiet cul de sac off Feltham offers you an excellent combination of traditional styling and contemporary finishing featuring:
—4 or 5 bedrooms
—Floor to ceiling fireplace
—Bright convenient kitchen (w-d area off)
—Huge master ensuite
—Quality carpeting throughout
—Easy care lot
Realistically priced to sell at $62,900. For further information please contact
384-8124 JACK COLWELL 478-7387

NORTH SAANICH
1680 WAIN ROAD
SET AMONGST THE TREES
A country setting, combining a beautiful lot and a natural 3 br bungalow featuring:
—Quality carpeting throughout
—Natural landscaping
—3 baths, 3 bedrooms
—Formal dining rm.
—Family room
—Full length patio
Large kitchen and eating area. These are just a few of the fine features this rustic home has to offer. $67,900. For further information or a private viewing contact
JACK S. COLWELL
384-8124 478-7387

OAK BAY BORDER
$44,500
Quiet, nicely treed street. 2 BR on the main floor with 2 more in the full basement. Copper plumbing, adequate wiring, bright cheerful kitchen. To view call
384-8124 JOHN BELL 477-2562

EXCELLENT
AREA
Two new family homes on REDFERN ST. just off S. Foul Bay Rd. Both have approx. 1400 sq. ft. of living on the main floor, covered sundecks, 2 FP's, 3 bathrooms, and easy care lots. One has a finished basement with large family room and games room. Priced to sell.
384-8124 R. I. MURPHY 592-7250

HOMER ROAD
3 BR'S, ONLY $55,500
Owners are transferred and will miss this well constructed 3 Br bungalow. M. Br carpeted includes 2 pce vanity ensuite, LR has brick FP and oak floors. Formal DR plus breakfast area of modern kitchen. Spacious deck off rear. Spotless condition. Full basement includes laundry area for W-D, workshop, den or rec area. Large D-l garage. New MLS. For extra information please call
C. A. CLIFF ANDERSON
384-8124 or 477-3994

TEN MILE POINT
SOPHISTICATED
FRENCH PROVINCIAL
FOUR BEDROOMS
From a wide entrance hall a gracious spiral staircase leads to 4 upstairs Br's with 2 deluxe bathrooms (1 enste) Main flr. vanity guest 2 pce quality carpeted LR, DR and den with FP, fully equipped kitchen with modern appl. and laundry adjacent. Sundeck, Rec rm with FP plus down area with 2 pce and insulated work and storage area. Built 5 yrs, this is a quality home deserving unhurried personal viewing. Listed at $118,000. MLS 11838
STUART SIMPSON
384-8124 598-4056

BEAUTIFUL HOME
EXCELLENT LOCATION
1656 RICHARDSON ST.
FAIRFIELD
$59,900
A 4-BR, 2 bathroom home on a large lot. Quality construction and well appointed interior. Grounds are completed with both flower and vegetable gardens. An extremely attractive home. Drive by then call me regarding viewing.
JOHN F. COLWELL
384-8124 592-9828

$49,900
3-BR well built home at 2233 AMHERST DR. in Sidney now listed for immediate sale. Large yard, excellent for a young family — only 2 yrs. old and beautifully kept. Built-in garage, den and laundry room. Up to $45,000. Mtge. available at 10½%. This is an exceptional opportunity, and to view and discuss terms please call:
384-8124 BRIAN HIGGINS 592-2978

ACREAGE
47.5 acre fully equipped farm in prime farm area of N. Saanich Peninsula. Aluminum barn on concrete slab. All necessary farm machinery. Irrigation from 2 ponds. Good well for modern quality 3 BR house with attached apt. $290,000.
384-8124 J. F. HEALD 656-2806

CEN. SAANICH
11.9 acres executive estate. Original design for gracious living High on Mt. Newton, sweeping panorama of Malahat, Saanich Inlet and Verdant forest. 2 BR, 2 bath with attached studio apt. Modern kitchen, attached laundry room, dble. enclosed CP with lots of storage space. W-W carpet, well insulated modern electric home.
384-8124 J. P. BELL 477-2562
384-8124 J. F. HEALD 656-2805

DUPLEX
ESQUIMALT
$57,500
Older duplex completely renovated inside with WW carpet and modernized kitchens and bathrooms. 3 BR and 2 BR units both presently rented. New MLS. For further details call:
J. W. JERRY DOWNER
384-8124 or 383-3865

SUMMER RETREAT
PARKSVILLE
It is now time to make those plans for the summer holiday and those get-away weekends we all need. Located just south of Parksville and situated on 1-3 of an acre, overlooking the Straits of Georgia, is this 2-BR cottage. Features include:
1—LR-DR (12x32) together with a FP and windows overlooking the water.
2—Large kitchen with plenty of cupboards.
3—2 good size Brs.
4—3-Pce. bathroom.
5—Sundeck (off the Kit.) 18'x22' Great for barbecues.
6—Fantastic fishing and boating.
7—Vendor will carry the financing.
For further information call:
384-8124 A. J. FAULKNER 382-6852

TATTERSAL
CLOSE TO TOWN & COUNTRY SHOPPING CENTRE $47,500
3 or 4 Br. are available to you in this good sized family home. It has a separate garage, and a full high basement. The house has WW carpeting throughout and the kitchen has been completely modernized. Just a GREAT FAMILY HOME IN A GOOD LOCATION. For viewing call:
JOHN F. COLWELL

250 HOUSES FOR SALE

WESTMONT
REALTY LTD.
27 CADILLAC
386-6796

OPEN HOUSE
SAT. 2-4:30
3239 LODMELL
(Off Isabelle & Happy Valley Rd.)
JUST A DREAM! 2-bedroom, no-step home with living room, fireplace, oak floors, dining area, modern kitchen with washer-dryer. 4-pce. bath, oil heat, double lot, low taxes. See this now—only $42,500. MLS 12601.
386-6796 KEN WRIGHT 598-2183

BELIEVE IT!
$30,000 full price. This spacious one-bedroom, near-new condominium features many extras such as swirl pool, billiard room, "super" hobby room, spacious lounge area. Substantial mortgage already to assume. Don't let this low price fool you. This is real value. MLS 12592.
386-6796 JOHN BUNYAN 477-4513

GOOD SOUND VALUE!
Come on out our way and smell the fresh salt air for yourself! Along with this goes a beautifully landscaped double sized lot AND a professionally finished 4-bedroom home. Here is room to roam in the living room with fireplace, dining room, den, family room, rec. room and a full basement. Large double carport with sundeck. Asking $87-900. MLS 12250
386-6796 JOHN BUNYAN 477-4513

FAMILY ACCOMMODATION
Good family home close to all amenities. Four bedrooms, 2 baths, living room with fireplace, dining room, full basement, parking area plus a fenced yard. Try your offers on the asking price of $37,900. MLS 10978.
386-6796 RICK KINNIS 477-9394

OLDER RENOVATED
Located in a good rental area. bedrooms, living room, dining room, stucco exterior, Duroid roof, oil heat. Fine little home for a great start! Try your offers on $39,900.
386-6796 JOHN BUNYAN 477-4513

BECOME SPELLBOUND
After a hard day on the road come home to this serene country setting of 4.64 acres of green grass, trees, quiet country sounds. Lean back in your easy chair in the 2 bedroom, 2½ baths, full basement home with sundeck and just dream of peace. All this and more for only $69,000. MLS 12077.
386-6796 DAVE TAYLOR 384-2718

T/C TOWN AND COUNTRY REALTY
3579 DOUGLAS STREET
382-7276

TOP OF THE WORLD
Most spectacular views are the feature of this immaculate 2 floor 3 bedroom home. Highest site in Victoria in quiet res. area $94,500. By appointment only. Allan Klenman.

3417 LUXTON
METCHOSIN
3 good bedrooms, spacious living room with fireplace, dining room and — get this, STUDIO SIZED FAMILY ROOM — IDEAL FOR DANCE, BRIDGE, OR PIANO. Large 70x170 lot with plenty of room for boat, camper or trucks. $57,500, terms. Call A. Klenman, 592-9771.

CITY CENTRE
½ Bl. off Pandora. Here is an immaculate 2-bedroom no-basement home ideal for retirement or the young couple working in city. Full Price $45,000. By appointment only. Allan Klenman, 382-7276.

CHARACTER
$44,300
4 BEDROOMS
NEAR CRYSTAL POOL
Phone PETER DUECK, 382-7276 or 656-6060

DANE DEVELOPMENTS

BRAND NEW HOME
ONLY $48,900
E. SAANICH ROAD
You can't beat the value offered here on this quality constructed home offered for sale direct by builder.

Perfect for the young family or retirement couple, this home has 2 bedrooms up, 1 completed down, large living room with plush pile carpeting, lovely floor to ceiling stone fireplace, R.I. down, large sundeck and carport. Nice level lot in a country like setting, plus a large assumable mortgage.
CALL QUICKLY!
CONNIE CHANDLER
592-2449 or 595-3905

OPEN HOUSE
SAT. JUNE 7th
1:30 to 3:30 P.M.
129 EAST MADDOCK AVENUE
Well kept 3 bedroom, no basement home on large corner lot. Separate dining room, sunken family room or 4th bedroom. Oil heating. Large separate garage. Priced to sell at $55,900. MLS 12224. In attendance:
BARBARA LIEBENAU
477-0191 479-8389
Royal Trust Real Estate Dept.
4082 Shelbourne St.

OPEN HOUSE
Saturday
1:00-4:30 p.m.
5 New Homes
$48,500—$53,900
3 bedrms. 2 bathrms, full basement for these fantastically low prices. Drive out Stelly's X Rd. at W. Saanich Rd. Still time to choose your carpet colors. These are the last of 25 new Hucker homes. Prices will never be as low again. All trades considered. JIM RANSON of Westgate Realty. 479-5910.

FOR SALE BY OWNER, LOT with 2 bedroom no basement home, $30,000. 479-5312.

250 HOUSES FOR SALE

IPR
Island Pacific Realty Ltd.
3200 QUADRA 388-6231

OPEN HOUSE
1235 COLVILLE
SAT. 1:30-4 P.M.
2 bedroom, nice LR with W-W. Modern kitchen with eating area. Level lot, stucco exterior, asking $38,500. IRENE DALZIEL 388-6231 or 477-6380.

OPEN HOUSE
298 BEAUMONT AVENUE
SAT. 2-5 P.M.
Fine Duplex and Cottage, fantastic views from all units. Half acre lot, 3 garages. Beautiful trees and bushes. A great buy at low price of $85,000. Call now for earlier viewing: CONNIE WEYLER OR SUE WARKE 388-6231.

OPEN HOUSE
1:30 to 4:30 P.M.
SAT., JUNE 7
3975 SHERWOOD
A gracious two-bedroom Mahogany Rancher on just over ½ an acre in Queenswood area. This is a gardener's delight. Extra ½ acre lot optional. Now vacant. Priced to sell at $64,500. SUE WARKE, 479-7725
Island Pacific 388-6231

OPEN HOUSE
4551 MARKHAM ROAD
2 ACRES--$59,900
SAT. 1:30-4:30
Located just north of Royal Oak off West Saanich Rd. The house is in need of renovation but is basically sound with good wiring and plumbing. The property is fabulous, gently sloping with fantastic views. If you're not afraid of doing renovations come and see me there on Saturday. CHRIS GREIG in attendance. For prior information call me at 388-6231 or 479-7995.

LANGFORD BEAUTY
Lovely 4-bedroom plus family room home. Living room, dining room, semi covered Sundeck. Only 11 years old, lovely garden with greenhouse, vendor transferred, early possession. Priced to sell at $48,900. FREDDY STARKE 388-6231.

COBBLE HILL
66' long Mobile Home on just over ½ an acre with well and septic tank, power, etc. Can be purchased with low down payment. Close to all ammenities. Priced to sell at $33,500. Call: SUE WARKE or CONNIE WEYLER 479-7725 or 388-6231.

OAK BAY BORDER
4 bedrooms, 2 bathrooms, like new throughout. Asking $52,900. FREDDY STARKE 388-6231 or 479-3866.

CUL-DE-SAC LANGFORD
Extremely well built one-year-old. This executive type home has three bedrooms on main floor, with master BR en-suite. There are three bathrooms, and two fireplaces. Recreation room is large and tastefully finished. There is an extra bedroom in full walk-out basement. Large sundeck and fully fenced and landscaped. Asking $72,900. IRENE DALZIEL 388-6231 or 477-6380.

2,820 SQ. FT. $39,900
A huge old rambling character home 1½ storeys. Upstairs and basement could easily be separate suites. 4 bdrms. presently. Dining and living rooms both have fireplaces. This home is in excellent condition. MLS. Drive by 660 Wilson then call: GLENN NICHOLLS 388-6231 or 598-7689.

SWAN LAKE
Four bedrooms, good size LR with w-w and fireplace, modern kitchen, full basement with large recreation room. New listing andasking only $46,500 with large 9% mortgage. IRENE DALZIEL 388-6231 or 477-6380.

OAKLANDS SCHOOL AREA
Two bedrooms, nice LR with fireplace. Lovely landscaped lot. Part basement with drive-in garage. New listing and asking $49,900. Quickly call: BEN GREIG 388-6231 or 598-3105.

WALK TO TOWN
Two bedrooms, large LR, pantry type kitchen. Two minutes walk from Douglas St. Asking only $37,900. BEN GREIG 388-6231 or 598-3105.

TWO OPPORTUNITIES IN SOOKE
Three bedrooms and full basement with large recreation room on ½ an acre. Asking only $48,500.

Eight-year-old, five-bedroom split level with double attached garage and workshop. All this on a usable acre with fruit trees and excellent soil. Asking only $64,900.

For either phone BEN GREIG at 388-6231 or 598-3105.

JAMES BAY $36,900
A very solid, older character home. Offers 3 bdrms, fireplace and a full basement. Easy-care lot. MLS. Drive by 128 Rendall then call: GLENN NICHOLLS or GERRY FINNIGAN 388-6231 or 598-7689, 479-1040.

WALK TO WOODWARDS
3-bedroom, full-basement home, large living room with fireplace, redecorated, roof and exterior 3 years old. Price for quick sale at $37,900. MLS. BOB KOHLRUSS, 388-6231 or 598-7689.

INVESTMENT
$52,900
Two bedroom bungalow situated on 54x102 foot lot, zoned CIS i.e. Limited Commercial — right on the corner of Hillside and Graham St. Exclusive listing with OLE KNUDSEN 598-2461 or 388-6231.

QUEENSWOOD EXCLUSIVE GARDENER'S DELIGHT
2-bedroom cedar rancher on ½ acre lot. Must be seen to be appreciated. This home is looking for someone to give it some tender loving care. Delightful living room with huge fireplace and picture windows. Dining room is inline, with built ins. Huge utility room with all amenities. All sorts of surprises in store for you. This is priced at only $64,500 as it needs a new owner. Adjoining ½ acre parcel can be acquired if desired for $30,000.
For further information call:
SUE WARKE or CONNIE WEYLER
479-7725 388-6231 592-1961

250 HOUSES FOR SALE

IPR
Island Pacific Realty Ltd.
3200 QUADRA 388-6231

518 Sumas St.
Immediate possession. 3 bedrooms, full basement, stucco bungalow. Large living and dining room inline, fireplace. Asking $37,900. Try your offer. Quickly call IRENE DALZIEL 388-6231 or 477-6380.

VIC WEST
Remodelled 3-bedroom home, close to schools with large lot, plumbed for washer and dryer. Asking only $39,000. Must be seen inside to be appreciated. Call: LARRY QUAGLIOTTI, 388-6231, 479-6609.

577 McKENZIE (Off Carey) $47,900
Nearly ½ acre of property. 3 or 4-bdrm, modern home on quiet cul-de-sac, garage, fireplace, and full basement. MLS. Call: GLENN NICHOLLS 388-6231 or 598-7689 or 479-1040.

SHAWNIGAN LAKE ROAD
Comfortable older 3-bedroom home in Mill Bay area on 2 acres of secluded property with pasture. $49,500. Mrs. McKeage 388-6231 or 479-5868.

COLWOOD $59,950
Look! Look! Look! Almost half-acre secluded lot, 4 bedrooms, full basement, dining room, 3 baths, sundeck, ensuite plumbing, 6 years old. The owner has purchased elsewhere and must sell. Move quickly on this great bargain. MLS. Call: GLENN NICHOLLS or GERRY FINNIGAN 388-6231.

NEAR NEW BROADMEAD EXEC. BEAUTY TWO IN ONE $114,000
This home is a Rancher at front, three stories at the rear. Over 3,000 sq. ft. of floor area in the exceptional 4 BR home. good financing at 10¼% and so many extras they are to numerous to list. For more information and to view this very special home call: SHANE BEFURT 477-9730 or 388-6231.

JOHNSTON
REALTORS APPRAISERS
385-2471
1306 BROAD ST. SINCE 1903

OAK BAY VILLAGE OPEN HOUSE 2630 CADBORO BAY ROAD SATURDAY, 1:30-4:00 P.M.
Two-bedroom and den bungalow on the sunny side of the street. The most spacious of living rooms. A big dining room suite will fit with room to spare. Time will be well spent in this kitchen. Full basement with drive-in garage. Exceptionally well located to beaches, bus and recreational facilities. Be first to view this bungalow at $56,900 Simon Flett in attendance. 385-2471.

RETIRING?
Low set gleaming white 2-bedroom ranch bungalow close to Hillside Shopping Centre. Small easy-to-care-for lot. Be first to call Jim Murdoch 592-4530 or 385-2471. Listed at $38,500. MLS.

COUNTRY QUIET
YET CLOSE IN
3 BEDROOMS, BASEMENT
A spotless lovely home on a quiet dead-end street in an area of nice homes within easy walking distance to Hillside Shopping. Fenced garden, sundeck. Full high basement with rumpus room. Well priced at $57,900. MLS. Please call Jim Murdoch 592-4530 or 385-2471.

WILLOWS-OAK BAY REDUCED TO $56,900
Twenty-year-old beauty with those large rooms you don't get in new homes. White bungalow with thru' hall plan, brick fireplace in the living room, leaded glass door to family size dining room. You will enjoy the bright cabinet electric kitchen, 3 bedrooms, and 4-pce. bath. Full cement basement with additional room and drive-in garage. A delightful lot in lawn, shrubs, and flowers. This is a good buy at this reduced price. MLS.
385 2471
BILL McCULLOCH
479,4487

821 VIOLET
Cozy, stucco bungalow, 12 years old, LR with HW floors, stone fireplace. Compact kitchen and dining area. 2 bedrooms on main and 1 down. Garage in basement. Good lot overlooking park. F.P. $44,900. For further details, please call Bob Carter, 598-6143 or 385-2471.
Johnston and Co. Ltd.

BY OWNER RESIDENTIAL PLUS REVENUE
Owner's suite approximately 1,600 square feet, with seaview. Living room, 25'x14' with stone fireplace. Bedroom and dressing room. 1½ baths. Den, modern kitchen and dining room. All wall to wall good quality carpet. Plus 2 self-contained suites both seaview, 1 with fireplace. All wall to wall. Double carport with sundeck over, plus single garage. A unique property on approximately 2-3 acres, in a good area. Asking $125,000. Principals only please. No agents. Phone 477-8861.

OPEN HOUSE, SATURDAY 10-5 p.m. Deluxe Tudor, Brentwood Bay, $66,900. Executive quality residence located in desirable area, 3 bedrooms, full basement with finished rec room, two full bathrooms, large living room and dining room, dishwasher and intercom, large first mortgage at 10% interest. Must be viewed to be appreciated. 1255 Meadow Lark Lane, West Saanich Rd. north, right turn at Verdier, 652-2075.

250 HOUSES FOR SALE

HENDERSON REALTY
385-9741 Anytime

OPEN HOUSE
2-4 and 6-8 Daily
4354 SHELBOURNE STREET
New 3 BR, living room with white marble fireplace, full high basement roughed-in for more development. The builder will give serious consideration to all offers. For further information call Jack Parker, 598-8352 Res. or 385-9741.

OPEN HOUSE GORDON HEAD
1557 FREEMONT
$58,900
Daily, Monday through Saturday, commencing June 9, 1:30 to 4 p.m. Only one year old, this home has 1290 sq. ft. of living room space, with a full cement basement. 3 bedrooms on the main floor plus 4th down. 4-pce. bath plus 2-pce. off master bedroom. Living room, dining room and electric kitchen. Wall to wall carpet throughout. 2 fireplace, finished rumpus room and sundeck. To view now phone John Lukaz 592-1908 or 385-9741.

COLWOOD
Excellent family home of 4 or 5 bedrooms and 2 bathrooms, close to schools and other amenities. This property has an existing mortgage of approximately $39,000 at 11% which may be assumed. The asking price is $56,900. Call now
C.W. Arnold 592-6454
J.G. McCormack 592-6214

EXECUTIVE VIEW HOME WITH SUITE AND SWIMMING POOL
Here is an exciting new listing on the Saanich Peninsula offering the very finest in construction, oil hot water heat, full plaster, shake roof and over 1500 sq. ft. on the main floor. This rancher is situated just off the Pat Bay Hwy. with views toward Mt. Baker and the Gulf Islands, on .9 of an acre. A terrific home with additional revenue of $205 .per month. And — Oh yes—the new filtered pool. All for $118,900 with terms to suit. Call Now!
C. W. Arnold 592-6454
J. G. McCormack 592-6214

LEGAL DUPLEX
Drive by 116 South Turner. Beautifully reconditioned up and down duplex. Featuring large living room with fireplace, 2 bedrooms, kitchen and utility, new wall-to-wall throughout. Up—living room also with fireplace, one bedroom and kitchen. Up to date wiring and plumbing. Double garage. Asking $59,900.
Howard Tomlin 477-1327

NEW GLEN LAKE
$10,000 equity in your present home will enable you to move into this 3-bedroom, full basement guaranteed home at Glen Lake. Asking $51,500.
Howard Tomlin 477-1327

ESQ. LAGOON
Modern immaculate 2-bedroom home on ½ acre with unobstructed view of straits of Juan de Fuca, Olympic Mtns., Victoria City, Mt. Baker. 12x18 living room R.H. Fireplace, cabinet elec. kitchen with eating area. Full H.C. basement. Large finished bedroom with 3-pc. en-suite, plus 12x18 recreation room with fireplace. Many young fgruit trees, nice garden and greenhouse. Priced at $69,900. Purchaser will carry mortgage with reasonable down payment. Call anytime.
BILL McCARTER 592-3970
BOB GIBSON 658-5153

UNIQUE WATERFRONT PROPERTY
—Sidney Shoal Harbour
—2.2 acres
—Asking $150,000
—Terms possible
—A rare opportunity
—Bill Kapteyn 384-7585

IT WON'T BE LONG
Before this beauty is finished. Large allowance for carpets, cabinets and fixtures. Pick you own colors.
—3 bedrooms
—1½ bath
—large lot with many trees
—the smell of the ocean
—In sunny Brentwood
—Bill Kapteyn 384-7585.

RITHET'S
for
Real Estate
Insurance
Appraisals
714 FORT
382-4251

OPEN HOUSE
SAT. 1:30-4:00
1539 NORTH DAIRY ROAD
Three bedroom Townhose close to all amenities and offering excellent living accommodation. No gardening — just enjoy the luxuries of life! Approx. 1500 sq. ft. and priced right on today's market at only $45,000. Exclusive.
R. JOHNSON or E. WILKINSON
W. MICHAELS O. DOUGLAS
382-4251 anytime

OPEN HOUSE
SAT. 2-4 P.M.
$53,250
To locate this FIVE BEDROOM charmer, only 10 minutes from downtown, drive out on Quadra until you reach the lovely treed, quiet, CHESTERLEA area, then turn left on LILY AVENUE, and you will find this home right at the end on a large corner lot at 4145 DOUGLAS. Living room has brick fireplace and w.w. carpet. 1½ baths. Sundeck. Come and see the rest! Further details on this exclusive listing from:
O. DOUGLAS or E. WILKINSON
382-4251 anytime

SIDNEY
2197 AMHERST
Nearly new four-bedroom home in excellent location and spotless condition. Large L-shaped living room with fireplace and dining room. Full cabinet kitchen with eating area. 1½ baths. Attached carport. Garden area ready for planting. Asking $48,900. For more information and to view please call:
E. WILKINSON or O. DOUGLAS
382-4251 anytime

1579 NOELLE PLACE
Attractive 3 or 4-bedroom home, large sunny kitchen with patio, family room and double garage, drapes included, financing can be arranged. $72,500. 477-1946.

250 HOUSES FOR SALE

OLYMPIC REALTY LTD.
385-5741

OPEN HOME
1008 JENKINS
SAT. 2-4 P.M.
Come and see this ideal starter. Close to all schools in the Glen Lake area. Has 3 bedrooms, a large kitchen, cozy living room, large lot. Asking only $40,500. For prior viewing call COLIN CRAVEN at 385-5741 or 386-8666.

OPEN HOUSE
10 - 10070 5th St.
SIDNEY
SAT. 1:30 - 4:00
Three bedrooms, two bathrooms, large living room and dining room with private fenced lawn with separate area for small garden. Storage shed for garden tools, etc. This home is in excellent condition and would suit the discriminating buyer. Vendor is anxious to sell so all offers considered on asking price of $36,500 to view and buy Call RAY MORRISON, 385-5741 or res. 477-8801.

OPEN HOUSE
3120 ESSON
SAT. 1:30 - 4:00
NEW HOME. Where can you get a 1200 sq. ft., 3 bedroom home for this price? 2-pce. bath off the master bedroom with full 4-pce. main bath. Separate dining room, floor to ceiling fireplace in attractive living room. The full basement has roughed-in fireplace with sliding glass doors to patio. Extra bath easily installed. Auto oil heat of course. Wall-to-wall carpeting. Asking $54,500. Try our trade plan. CALL ELLWOOD NAULT 385-5741 or res. 388-4150.

OAK BAY OLDSTER AT $41,500
Ideal home for young family starting out. A two-storey, three-bedroom home on a 45x118 lot located on a quiet Oak Bay street. Close to schools, and other facilities. Drive-in garage. low taxes. New Multiple listing. Phone us for details. AL TASSIE, 385-5741 or res. 384-9069, NEIL NORTON, 477-2919 anytime.

FIRE SALE
The house suffered third degree burns over most of its body, but could be rebuilt and has a new roof. The lot is .87 of an acre and is worth the price alone. Make an offer to $25,000 by calling COLIN CRAVEN at 385-5741 or 386-8666.

MODERN RESTAURANT BY THE SEA URGENT SALE!!!
Opportunity is knocking for the right operator. Owner now living out of town and MUST SELL. Asking price of $125,000 includes property, building and almost-new equipment; 60 seat capacity; LICENSED dining room and small lounge area; coffee bar and take-out set-up. Excellent existing financing. Make an offer. Call MELODY VILLENEUVE, 385-5741 or res. 384-8563 anytime.

LARGE FAMILY WANTED
For this 5-bedroom home; 2 full baths; large living room; family size kitchen with lots of cupboards; full cement basement. Drive-in garage. Situated across from both high school and elementary schools. This home could easily be converted to a 2-bedroom home with in-law suite upstairs. Asking $49,500. Call MELODY VILLENEUVE, 385-5741 or 384-8563, anytime.

GORDON HEAD TWO YEAR OLD
Stone and stucco bungalow with four bedrooms, two bathrooms, living room with fireplace, separate dining room, large kitchen and basement with family room. Has carport and sundeck. Lot size 80x117. To view call me, then make an offer on $65,500. Carries first mortgage of $25,500 at 9% due 1978. MLS. Enquire about our guaranteed home trade plan. AL TASSIE, 384-9069 or 385-5741, anytime.

TRADES ACCEPTED
Trade your house or land on either of these beautiful homes or make an offer. Financing available.
3 BEDROOMS—$52,900. A charming family size home with 1200 sq. ft. of superior construction plus full high cement basement. Features living room with fireplace; dining room; utility room; good sized lot located close to schools and transportation. Capital Heights area.
3 BEDROOMS—$65,900. This home is located with view and access to Gorge Waters. Professionally landscaped; extra large rooms, including picture fireplace; dining room; ultra modern kitchen; rumpus room; sundeck; drive-in garage; underground sprinkler system. Many, many extras.
To view these homes call ALRAN BOWES, 479-5693 or 385-5741, anytime.

FOR
MORE
Real Estate
SEE
DISPLAY
Real Estate
Advertisements
Pages 8, 9, 10, 11, 12 and 13

OPEN HOUSE
"By the sea, by the park" feel the ocean breezes. 2 to 4:30 p.m., Saturday, June 7, 4470 Majestic Drive. Don't miss this quality NHA home, consisting of 3 bedrooms, 1½ bath, brick fireplace, pre-finished cabinets, carport, bright rear sundeck, concrete driveway, cathedral entry, roughed-in fireplace and 2 piece bath down. Full laundry hookups, space for future developments, and much, much more. For prior viewing, 386-6191 anytime.

NORTH OAK BAY, NEAR UNIversity. Beautifully maintained, superbly constructed 4-bedroom home with large spacious rooms. Quality carpeting, double garage, deep lot, mature firs. $83,900. Excellent financing. Owner. 598-4347.

LOW TAXES—PRIVACY
Central Saanich, Mt. Baker views. About ½ acre, 118' frontage. Many varieties of 12 year old trees and shrubs. 2 baths, 2 fireplaces, double carport. Low cost heating, $68,900. 652-3753.

PRICED TO SELL
Charming older home, 3119 Glasgow Ave. near Mayfair shopping centre, try your low down payment. Call B. Leduc, 386-8401 or 652-3501, R. Douglas Agencies Ltd.

250 HOUSES FOR SALE

CANADA PERMANENT TRUST
1125 DOUGLAS ST. AND
3647 SHELBOURNE ST.

Open Fri. 7-9 Sat. 1:30-4:30 1640 McRae Ave.
"Compact" 2 Bedrm. immaculate home, with eating area in kitchen. Nice L.R. with F.P., and D.R. in line. Easy care garden Your Hostess ELEANOR BRAY 592-1130 or 477-0141.

Open Sat. 1:30-4:30 734 Lindsay Royal Oak
3 Bedrm. Rancher. Nestled on ½ acre of seclusion. Over 1700 sq. ft. and only 4 years old, attractive floor to ceiling rock F.P., Separate L.R. and Family rm., 1½ bathrms., 4 foot cement crawl space. Must be sold. Asking $68,000. MLS. Call AUDREY GRIMSHAW in Attendance. 477-0141 or 592-2513. Anytime.

Open Sat. 1:30-4:30 1738 Garnet Road
3 or 4 bdrm. bungalow home. Full bsmt., immediate possession. Nice area. Shake roof and many other features. Price $62,500. MLS. PAT DOERKSEN 478-3432 or 382-9191 or MANUEL LOPEZ 384-9150 or 477-0141.

Open Sat. 2-4 977 Marchant
Seaview. Brentwood Bay. 1½ year old, 2 bdrm., full bsmt. home. Feature wall with slate F.P., sundeck, bsmt., roughed in for further development, Including F.P. Priced at $56,500. BARRY THORNDYCRAFT at 477-8487 or 477-0141.

Open Sat. 1:00-4:30 119 Superior St. Must See To Appreciate
Special attention given to every detail of restoring and remodelling this luxury home offering solid construction and modern comfort with traditional flair. Unique design kitchen WW throughout. Lg. living and dining rooms with FP and antique buffet. 3 bdrms., 3 bathrooms. Huge new sundeck with new R.I. rm. below. Ample parking, paved driveway. Landscaped large lot. Call MARGE SHORE 479-8977 or 385-9894 or office 382-9191.

Open Sat. 1:30-4:30 31 Armine Terrace
Off Richardson in a quiet cul-de-sac you will find this delightful 2 bedroom stucco bungalow with seclusion in the private back garden. Two piece plumbing down — also a rec. room. A real find at $59,700. IRENE VAN will be your hostess. Prior viewing by phone 382-9191. IRENE VAN 384-9191 or MARY WOOD 592-2647.

Open Sat. 1:30-4:30 2380 Church Rd. Sooke
A rare find! 3 bedroom home plus 2 bedroom in-law suite (or 5 bedroom family home) plus one acre for chickens and ? 3 sets plumbing — 2 fireplaces. Ill health forces sale. Priced right a $57,900. Open to offers. MARY WOOD 382-9191 or 592-2647.

Open Sat. 1:30-4:00 999 Glen Forest Way
4 bedrooms, full basement on 2 acres now reduced to $64,500. Owner transferred and offers immediate possession. Double master BR en-suite. Over 1500 feet finished living area. Your round stream in park-like setting at rear. (Off Happy Valley Road) PAT DOERKSEN in attendance. 478-3432 or 382-9191. MLS

Open Fri. and Sat. 2-4 p.m. 237 Sims
An ideal starter home for only 37,900 with 3 bedrooms plus den. Completely redecorated inside WW shag throughout. No bsmt. Close to Hampton Park. HEATHER GAMMON 478-2607 or 382-9191.

Character Home
Beautiful 4 or 5 bedroom, large older home in mint condition. Open staircase, built-in benches, all the features of a Victoria delight. Located on 60x120' property in Fairfield area. Completely updated and in meticulous condition. MLS. 64,900. SID HASLAM or GRAY LAITE 477-1994 or 656-5267.

Grange Rd. Beauty
Renovated top quality 3 bedrooms, LR and FP, DR, din smart deluxe kitchen 4 pce. and 2 pce. bathrooms. The exterior characteristics enhance the meticulous interior. Located on 65x143' property. $65,900 MLS. SID HASLAM or GRAY LAITE 477-1994 or 656-5267.

Hillside Area
Recently renovated, 2 bedroom, LR with fireplace, WW new kitchen and bathroom, basement. In very good condition. Priced at $37,900. MLS. SID HASLAM or GRAY LAITE 477-1994 or 656-5267.

Scott Street
Drive by, but don't disturb owners, 2826 Scott St. 2 beds up, 1 down, LR with electric fireplace, large family kitchen, built in range and oven, plenty of storage in this small, warm comfortable home. $35,500. GRAY LAITE or SID HASLAM 656-5267 or 477-1994.

Sidney-Value 49,500
Better than new. 3 BR full basement. Convenient location with lovely landscaped yard and garden area. Good financing. MLS 12382. F. SHERWOOD 382-1678 or 382-9191.

Hand Split Shakes
Boxed windows, Haida Scroll siding, Quarry Tile foyer, Cameo Marble Rock FC-RH fireplace are just a few of the numerous special features in this spacious custom home. Of the toal 3300 sq. ft., 2400 have been luxurously developed providing 4 BRs plus all the niceties for enjoyable family living. Exceptional value asking 114,000 (ML). For detail and viewing call HERB MCDANNOLD 658-8844 or 382-9191.

Oak Treed Tudor Uplands
An excellent value in this prized location. Family tudor. 3 bedrooms, 2 baths, recreation room, kitchen with eating area, separate den. Tudor features include hand adzed beams, window seats, leaded window and much more. Ex. $109,500. GRAY LAITE or SID HASLAM 656-5267 or 477-1994.

Gorge Area
4 Bedrm. family home, plus in-law suite. Oil H.W. Heat, Drive-in garage, fenced yard plus much more for only $45,900. MLS 12184. WALT SLOCOMB 383-4035 or 477-0141. (24 Hrs.)

1975 Models $63,500
Two new homes on a new cul-de-sac of fine homes. All electric heat, 3 bedrms., 2 F.P.s, and a large 10½% mortgage makes those a most desirable investment. Close to schools, buses, shops and Mount Douglas Park. Arrange for an inspection before somebody else does. Phone A. J. "SANDY" CRAWFORD at 477-0141 or 477-1561.

Six Months New
Enjoy mountain view from your Tudor style, 3 bedrm. 1½ bahtrm. home. Plush carpeting, extra room completed downstairs, good financing, all for an asking of $53,900. JACK COOKE at 477-4842 or 477-0141.

Canada Permanent

250 HOUSES FOR SALE

CANADA PERMANENT TRUST
1125 DOUGLAS ST. AND
3647 SHELBOURNE ST.

Farmer's Choice (Near Cordova Bay)
Nearly 3 acres of good soil, all fenced and nicely treed. Ideal for horses, cows, chickens or garden. Two barns, a storage shed and a greenhouse are also included plus a newly renovated 4th bedrm. home containing 1500 sq. ft. For those who want privacy, or escape to nature, without going too big or too far this has to be the place. Asking price of $105,000. View by appointment only A. M. "SANDY" CRAWFORD at 477-1561 or 477-0141.

Space! Space! Space!
This 4 bedrm. post and beam home is the answer. 2600 sq. ft. of spacious living area. Built in range, oven. Separate D.R. Cozy rec. rm. with F.P., $59,900. Call now before its to late. TED PINFOLD 388-7742 or 477-0141.

Canada Permanent

Western HOMES Ltd.

1. LARGE FAMILY? LARGE HOME! LARGE LOT!
4 bedrooms plus room for more on lower level. Over 2,000 sq. ft. of developed area, including a beautiful family room, adjacent to kitchen with fireplace. Large living room with fireplace and adjoining dining room. 2 pce. powder room and utility off kitchen. Bedrooms located on upper level with 5 piece 2 room bathroom. Over 800 sq. ft. on lower level that can be developed to suit your needs. Home is located on approx. ¾ acre lot with fruit trees etc. in Sunny Metchosin. Priced to sell quickly at only $68,500.
MLS 12569.

2. CADBORO BAY $64,500
FANTASTIC family home with many EXTRAS. Over 1,400 sq. ft. on the main plus Rec RM. and lots of area for further development in the Full High Bsmt. All the FAMILY will be delighted with the beautiful Family Room complete with Bar and fireplace — next to the cabinet, electric kitchen. 3 B.R., 2 bath., L.R. with F.P. and D.R. complete the main. Partial Seaviews from L.R., 2 B.R. and wrap around SUNDECK. A Real Beauty, Priced right for todays' market. MLS 12570.

3. FAMILY DELIGHT!
Just a really great home only 2 yrs. old. Landscaping and fencing all completed and the vegetable garden planted. Lovely L.R. with F.P., Dining Room, Fam. Kitchen with Eating area. 3 good bedrooms and 4 pce. bath, plus large sundeck, complete the main. Full high bsmt. has finished 4th bedroom, 3 pce. bath R.I. plus loads of Room for further development. Situated on a quiet street in beautiful Colwood Lake ESTATES. Open to offers on $54,900. MLS 11862.

4. ROCKHEIGHTS
Professional quality throughout makes this home a delight to show. Built in 1968 of Spanish Modern design. 3 bedrooms, living room with stone fireplace, separate entertainment size dining room, large family room with stone fireplace, 2-4 piece bathrooms. Over 2,300 sq. ft. of tastefully designed living area. Cedar shake roof, terraced landscaped lot, slate and exposed aggregate patio area. Full price—$79,300. MLS 11772.

5. SIDNEY $33,500
Pleasant little bungalow on PLEASANT ST. 2 B.R., plus den. Close to schools, Silver Threads, and all conveniences. New MLS.

6. PANORAMIC VIEWS CORDOVA BAY
BEAUTIFULLY CUSTOM designed, ARTISTIC Rancher to suit the most discriminative purchaser. New MLS.. Just listed at $72,500.

FOR FURTHER INFORMATION ON THE ABOVE SIX LISTINGS PLEASE CONTACT
Terry Eden and Wilf Cotton
386-3494 (24 hrs.)

$44,900 MT. TOLMIE NEW LISTING
This fine no step, 3 bedroom home is located close to all amenities. The approximate 1,200 sq. ft. includes a separate utility area, plus a small den, as well as a very nice living rm., fireplace and an extra large master bedroom, (9x13) MLS 12580.
You can be the smart family who gets this bargain. Call now.
Jack Davis
386-3494 (24 hrs.)

OLD WORLD CHARM IN FAIRFIELD
This thoroughly modernized, nearly 2,000 Sq. Ft. home, features 4 bedrooms full basement, large entertainment sized dining room living room with feature fireplace, plus a good sized bright kitchen and eating nook! If you like the elegance of an older home, this could be for you! Priced at $55,900. (MLS 11046). Call now:
Bill Wilson
386-3494 (24 hrs.)

$49,900 CLOSE IN 4 BEDROOMS
A large older home suitable for a family. Spacious, living room with fireplace, large dining room, and a den with fireplace, all retaining the character and charm of older homes. A total of four bedrooms, including the basement. A must see and a good investment. MLS 12241. To view, phone:
Bill Wilson
386-3494 (24 hrs.)

JUST LISTED GARDENER'S PARADISE
3 bedroom stucco bungalow or good in-law accommodation close in, good condition, delightfully landscaped, could be ideal for retired couple who want income, double garage, duplex zoned 60 ft. lot. To view phone C. Warren 385-5113 or 384-9798. Price $44,500 firm. Frank Beamish Realty Ltd.

METCHOSIN
TWO-ACRES
Lovely two acre building lot. Prestige view area in Metchosin. Courtesy to agents. Phone W. T. PALFREY 386-7545. Asking Price $27,500.

250 HOUSES FOR SALE

Principal Properties LTD.

4088 Shelbourne
477-9514

OPEN HOUSE
GORDON HEAD
FRI.-SAT.
1:30-4:30
4351 TORQUAY.
1-yr.-old, fully landscaped, good financing. (10%). $65,500.
477-9514 JACK LIDSTONE 477-2811

OPEN HOUSE
SAT. 1:00 - 4:00 P.M.
6780 WOODWARD DR.
BRENTWOOD BAY
Bring your bathing suit and take a dip in the pool. Then come inside and sit beside one of the two beautiful fireplaces. This home has 4 bedrooms, 3 bathrooms and has just been reduced below appraised value for quick sale. Immediate possession. MLS.
477-9514 MARION LUND 652-2736

OPEN HOUSE
3709 RAYMOND ST. SOUTH
SAT. 11:30-4:40
IMMACULATE
4 BDRMS.
VIEWS
This may very well be the one you are looking for ... If you want a shimmering large home with excellent views of the Olympics and Sooke foothills. The manicured, ¼ acre lot has mature landscaping and is located in a quiet, well maintained area, convenient to schools, transportation and shopping. Don't miss this one!
ROSS BUTLER 479-7994
MARION LUND 652-2736

OPEN HOUSE
SAT. 1:30-4:00
9941 MARYLAND DRIVE
A SIDNEY BEST BUY
In desireable Maryland area. Don't let the colors blind you to the value in this 4-5 bdrm. plus. clean family home. Fenced yard, large garden shed, seaview from sundeck and dining area. One block to waterfront. A REAL buy at $52,900. To view anytime please phone
JEAN LAMBERT 656-3426
LOUISE SHERWOOD 656-4634

SIDNEY SPECIALS
OPEN HOUSE
WED. THURS. FRI.
1:30-4
2027 Linda Place — $53,500
Spacious (1215 sq. ft. plus lg. 4th bdrm and 20x11 Rec. Room down) W to W throughout — white brick FP with raised slate hearth — teak feature wall — sliding glass from D.R. onto sundeck — master bdrm. ensuite — loads of cupboards and generous eating area in kitchen — fully fenced yard. An ideal family home on quiet cul-de-sac. To view anytime or for directions please call:
JEAN LAMBERT 656-3426
LOUISE SHERWOOD 656-4634

2141 SKYLARK
Out of the ordinary is this 3-bdrm., immaculate home on cul de sac west of hiway. Floor-to-ceiling white brick FP — Nice dining room — beautifully appointed kitchen with eating area. If you want something a bit special with nice country views please let us show you this very pleasant home at our OPEN HOUSE Thurs. and Sat. 1:30-4 or phone anytime to view. Asking $58,400. MLS
JEAN LAMBERT 656-3426
LOUISE SHERWOOD 656-4634

WATERFRONT
Delightful family home on .73 acre. Imagine living in a 4-yr.-old contemporary home with over 1700 sq. ft. to 'spread out' in. I could tell you all about the huge sundeck and its fabulous views and the enormous family kitchen or the unique raised living rm., the cosy den and so on! But I'd rather just show you this exciting property and see for yourself that it's worth every penny asked! $133,900. Call me. 477-9514, GORDON B. MACDONALD, anytime.

$48,900 BARGAIN
Yes it is! A real buy — look, it has a ¼-acre fenced lot with scads of trees, bushes, shrubs, flowers, etc. plus your own greenhouse! This is a cute, no step, 2 or 3 bedroom home that's just immaculate. Large living rm. with fireplace, nearly new carpets, and a nice bright warm kitchen. There's also a storage shed and workshop area for Dad. Ideal for C.A.F. folks! Phone 477-9514, GORDON B. MACDONALD.

477-9514
That's the number to call to view the exceptional 1 yr. old Gordon Head home. Located close to schools, bus and shops. It has these added features: Large family room with floor-to-ceiling fireplace, separate dining room with doors out to huge sundeck with a view of Mt. Douglas! Delightful kitchen with maple cabinets. Good sized bedrooms with master en suite. Eye catching wallpaper and carpets throughout. $65,500. GORDON B. MACDONALD. Call now!

DON'T WAIT
a moment longer to look at a really fine home in the high Quadra area. This property sits up high with nice views, over 2500 sq. ft. of comfort. 4 bedrooms, 3 baths., 2 great fireplaces, high sundeck. Asking $82,500. To view today call 477-9514. Anytime. GORDON B. MACDONALD.

NOSTALGIA
Will oversome you in this house if you "dig" the grand style of the '40s. Built as a luxury accommodation this spacious, solid home is entertainmet size and quality. Even your mother-in-law will enjoy a comfortable basement suite including her own fireplace. Very convenient to everything and priced right at $64,900. Phone now to view. 477-9514 ROSS BUTLER 479-7994, MR. M. LUND 652-2736.

KUNTRY KORN
for the city cuzin with a streak of the rural in him — If that's you then you should see this brand new quality 3-bedrm. home tucked away in a tiny, quiet subdivision out where the air is not so polluted. It's attractive, has 2 full 4-pce. baths, a lot of finishing in the basement, and was put up with kiln dried lumber. There's much more! Phone me now to view. $63,500
477-9514 ROSS BUTLER 479-7994

Whyte & Gower
Oak Bay Properties Ltd.
2227 Oak Bay Ave.
592-2407

TUDOR CHARACTER 4 BEDROOMS $69,900
Located on a quiet side street on the Oak Bay Border, this charming home has been renovated with taste and decor. Living room 18.6x15 with granite fireplace, dining room 14x16, half panelled den with f.p., 5-pce. bath, large modern kitchen with utility off. bdrms. and 4-pce bath upstairs. Full basement has dark room. Large 200-ft.-deep lot. Lots of privacy. Call DON WHYTE OR ALEC GOWER, 592-2407 anytime.

PRIVATE SALE
Very desireable, sunny location, convenient to city, yet with lots of fresh air. Well-built split level on corner lot. Two minutes to excellent Elementary School. 3 bedrooms. bath, living, dining, kitchen, recreation room, basement, carport, yard fenced. $59,500 Includes drapes, matching stove and fridge. 479-3116.

250 HOUSES FOR SALE

P.R.B

P. R. BROWN AND SONS LTD.

OPEN--OPEN

SAT. 1:30 - 4:30
10290 Bowerbank
SIDNEY—$48,500

Immaculate 3 BR in good area. Compare this one for quality. Has sparkling hardwood floors, white brick fireplace on panelled feature wall. One BR in basement with room for another as well as a roughed in rec room with fireplace. Owner transferred to Edmonton.
385-3435 ROY ANDERSON 477-5057

—P.R.B.—

MODERN SEAVIEW PROPERTY OPEN HOUSE SATURDAY, JUNE 7 2 TO 4 P.M. 909 WOLLASTON STREET

A modern, well-built home enjoying extensive views of West Bay and the Olympic mountains, from an elevated location. The house features spacious luxury, has living room with fireplace, dining room. Well planned kitchen with dishwasher, electric countertop barbecue, a 33'x16' den with fireplace, four bedrooms with two bathrooms, ensuite, plus a 4-pce. bathroom, and a 31'x13' recreation room. All the rooms are well finished and tastefully decorated. Close to schools and all amenities. Priced at $87,500, and is good value, see it Saturday 2-4 p.m. with
STAN WINTERBOTTOM
385-3435 Res: 598-2253

—P.R.B.—

MUST BE SOLD

Asking $47,500. Will present all offers. White stucco bungalow in beautiful garden setting in the West Bay area. 2 B.R. (possibly 3). Large 14x16 D.R. with Dutch door and view window overlooking the flower garden. 13x28 L.R. with shag and parquet floor. Rock planter and fireplace. Modern good-sized kit., separate utility room, separate garage with heater and workshop area. Secluded outside areas for leisure and dining. Due to illness MUST BE SOLD.

ROY ANDERSON 477-5057
AL VICKERS — 652-2257
P. R. BROWN and SONS LTD. 385-3435

FOR MORE Real Estate SEE DISPLAY Real Estate Advertisements Pages 8, 9, 10, 11, 12 and 13

National Trust SINCE 1898

OPEN TO VIEW SAT. 1:30-4:30 3234 HARRIET RD.

Excellent accommodation for the growing family. 3 bedrooms, spacious living, dining room and kitchen. Basement development including 2 pce. bath. Nice lot with good greenhouse, garden space etc. $49,900 ML 12013.
STAN JAMES
595-2961 592-3740

1360 RICHARDSON MAKE AN OFFER

—Tudor in deluxe condition
—3 bedrooms, den office
—2 full bathrooms, 2 fireplaces
—Large living and dining rooms
—Danish Teak cabinet kitchen
—Must be viewed to appreciate
—Lovely executive home — ML 11759
TED BOWDEN
595-2961 479-1479

COLQUITZ AVE. GORGE AREA

Just listed, a three-bedroom bungalow on a 54.5x192' lot, new bathroom fixtures, family size kitchen, large sundeck off kitchen area, full basement. Price right at $38,500. To view call:
DES DESJARDINS
388-5451 (24 hrs.) Eves. 385-8925

Byron Price and Associates Ltd.
804 BROUGHTON S. 385-2458

$34,900 Owner Will Finance

Try your down on this full basement, two-storey older home in Fernwood. Could be redecorated and made beautiful again. Open stairwell from entrance to two large bedroms up. Main has separate dining room. Small easy care lot. Call now.
385-2458 LEILA RYAN

UNIVERSITY BY OWNER

Attractive split-entry home, well maintained lot with mature trees on quiet cul-de-sac. Walk to University schools and shopping. Three bedrooms up, 1½ baths, large kitchen, dining room with bay window, living room with fireplace, carpet throughout. Fully developed lower level with 2 bedrooms, ½ bath, large rumpus room with fireplace. $71,000. Sept possession. 3947 Emerald Close. 477-6030.

OPEN HOUSE 1-4 P.M. SAT. AND Sunday, 9228 Mainwaring Road, North Saanich. 3 bedrooms, 2 bathrooms, den or family room. Double carport on half acre. Garden in. A beauty.

250 HOUSES FOR SALE

GARDNER REALTY Ltd.
385--7721

Thetis Heights

This 3-bedroom family home has a lot going:
—Large living room with Rock fireplace.
—In-line dining room.
—Bright kitchen with sliding door to sundeck.
—One and a half bathrooms.
—Family room with fireplace.
—Has full high and above ground level basement.
—Large 0.4 Acre lot, high location and quiet street.
All this and more for $55,900. NEW MLS No. 12577.
385-7721 BILL WEISS 598-8443

OAK BAY

One bedroom Condominium. Good location. Low maintenance cost. Close to all facilities. Full Price: $30,900.
385-7721 HAROLD WARE 598-4358

4 BEDROOM

This 4 yr. old home has all the accommodation for a large family. 4 Bdrm., living room with raised-hearth F.P., dining room with sliding glass doors to sundeck, rec room, (with built-in speakers), den and attached workshop, full high basement. Intercom throughout. Elegant drapes and swag lamp included. Exclusively listed at $53,900.
385-7721 KENT MacLEOD 595-4273

$54,900 4 BEDROOMS Large Workshop

Seldom do you find a lovely 4-bedroom white stucco home with a 20'x24' cement block workshop (or garage). There is paved parking for 6 cars including double carport. The lot is 79'x150', well landscaped wih 3 large trees. Home has rumpus room and is immaculate. MLS 12012.
385-7721 CLIFF SALMOND 477-3626

4 BEDROOM

This well appointed 4 bdrm., 4-level split is ideal for family living. Large living room with F.P., dining room, family room, sundeck, full high basement and large lot (60x150) all adds to an excellent family accommodation. This 9-year-old home is ready for your inspection. Priced to sell at $63,900. Call now for this exclusive listing.
385-7721 KENT MacLEOD 595-4273

HIGH DONCASTER In the Clouds

Custom designed and built, this split level property includes LR with fantastic stone fireplace, dining room with sliding doors thru to sundeck and adjoining garden entertainment area. Both bedrooms have separate sundecks plus master has 2-pce. ensuite! Basement is roughed-in for two more bedrooms plus kitchen, LR with FP and separate entrance providing complete in-law suite. Loads of parking outside and as much gardening as you wish. Almost complete 360 degree panoramic view of land, ocean and mountains — too beautiful for words! Drive by 3698 Kootenay Place then make your appointments to view! MLS.
385-7721 DALE BRIGGS 592-3978
CLIFF SALMOND 477-3626

DANE DEVELOPMENTS
Quality without compromise

ALMOST WATERFRONT! CADBORO BAY $110,000

THIS 4 BEDROOM EXECUTIVE HOME HAS EVERYTHING YOU HAVE BEEN LOOKING FOR! THIS IS A 2 STOREY HOME OFFERING 2500 SQ. FT. OF LIVING AREA. UNOBSTRUCTED BEACH VIEWS FROM THE BEDROOMS, 3 BATHROOMS. SOLID ROCK FEATURE WALL IN ENTERTAINING LIVING ROOM WITH FIREPLACE, FAMILY ROOM, DOUBLE GARAGE, PATIO, PLUS MORE.
CALL CONNIE CHANDLER
DANE DEVELOPMENTS
592-2449 or 595-3905

MANN
T. L. Mann and Associates Ltd.

OPEN HOUSE SAT. 1-4 4247 SHELBOURNE Mt. DOUG AREA

A lovely nearly new split-level home with 1500 developed sq. ft. located on a very roomy lot. Living room with arched F.P., bigger than normal dining room, bright cabinet kitchen. Family room and eating area off kit. 3 good size bdrms. 4-pce. bath and 2-pce. enste. Room for 4th bdrm. etc. in bsmt. A sparkling clean home with some W-W and some H.W. Small low interest mtg. may be assumed. Priced at only $59,900. Call me now. MLS. 12527.
Ken Mann
Bus. 598-5144 Res. 592-7443

OAK BAY $39,500

The ideal inflation hedge. Start with this one or retire to it. Small square footage — approx. 800. Living rm. with F.P., 2 bedrooms, 3-pce. bath, bright kit. with E.A. full bsmt—enter from outside. All services updated. Roomy lot in desirable area. Close to shops, bus, schools, UVic bus line. Make your move now to the lowest price listing in Oak Bay. Call
Ken Mann
Bus. 598-5144 Res. 592-7443

Kasapi Construction

NEW GORDON HEAD

1200 sq. ft. 3 Br.
1½ bath, large living and dining room, sundeck, fireplace. Rough in F.P. and bathroom down.
Phone Anytime, 386-6191

250 HOUSES FOR SALE

OPEN HOUSE Aspen Place Fri. and Sat. 1:30-4:30 p.m. SUBDIVISION

Custom homes in Cadboro Bay off Arbutus Road. This quality subdivision with underground services (has mortgages already arranged, if required) Allows the quality orientated purchaser to choose his own decor and exterior design.
FOR PRIOR VIEWING CALL 388-9172

OPEN HOUSE Fri. and Sat. 1:30-4:30 p.m. NEW! WATERFRONT INLET HOMES

Two new panoramic water view houses designed with tomorrow in mind. When seclusion will be hard to find not out of reach of town. (3 miles from Victoria) or your pocket book.

FINANCING ARRANGED

(Trans-Canda Highway side of Portgage Inlet, watch for sign on left past Grange Rd.)

FOR PRIOR VIEWING CALL 388-9172

fmt FARMERS & MERCHANTS TRUST
"REAL ESTATE HAS A PRICE"
"INTEGRITY IS PRICELESS"
731 FORT STREET

CONSOLIDATED REALTY LTD.

OPEN HOUSE

1:30 - 4:30 p.m., Sat., June 7
842 Pears Road
Take Metchosin Rd. to Pears Rd. (at Metchosin Golf Course).

I would be pleased to have as my guests executives that may require extra accommodations. View with me this colonial style home with 2400 sq. ft. of finished area. Under common roof, and very tastefully attached, is a separate home in itself. There are far too many features to list in detail. See for yourself. (2.07 acre lot) $142,000. MLS 12318. For further info. or prior viewing please call 478-8316 or
Al Peters 478-5992 Tom Duncan 477-2462

GORDON HEAD SPLIT LEVEL

Immaculate 3-bedroom home, just redecorated and new top quality wall-to-wall carpeting installed. This is a better built home that has been pampered for 11 years. Fully landscaped with fruit trees and low rock walled patio. Extra large sundeck over carport. Laundry room, ⅓ bathroom, recreation room and work room on lower level. New low price, $63,500. MLS.
E. HIGGIN 477-8811
CADBORO BAY REALTY

SEA VIEWS OPEN HOUSE SAT.—SUN. 1 TO 4 5520 ALDERLEY

Long, low rancher, 10 years old, ideal location, 1300 sq. ft., 4 bedrooms, 14'x18' living room, separate dining room, labour saving kitchen, with eating area, all with views over Gulf Islands. 2 full bathrooms, fully developed basement, large sundeck, double carport, nearly half an acre, located 4 miles North of Royal Oak, on quiet road among other beautiful scattered homes on equally large lots, not in a crowded sub-division. ½ a block to schools or school buses. $79,900. (Terms)
ERIC A. MACFADYEN
Excel Realty Investment Corporation
388-7733 Res. 598-7729

OPEN HOUSE 3336 Betula Place SAT. 1:30-4 p.m.

Lovely three bedroom home off Fulton Road, Colwood. If you are looking for a near-new family home with high full basement, ready for development, a lovely landscaped yard, a view from the sundeck — then don't miss this one. Price $51,900 MLS. In attendance Doug MacKillop, 384-0308 (res.) Frank Beamish Realty, 385-5113.

SIDNEY DUPLEX

3 bedroom Side by Side Duplex, Quiet Street $62,500. Call Gordon Stevenson British American Realty Ltd. 385-1431.

WHY?

pay up to $30,000 for a single lot. Build or hold one of the most beautiful ten acres above the Sooke-Gillespie Inlet with breath-taking panoramic view of ocean and Olympic mountains. Beautiful forest and green meadows present this an outstanding ownership for only $57,000. For details call George Breiter at 385-1431.

PANORAMIC SEA AND MOUNTAIN view. 1 year old quality home, 2 bedrooms, 1½ baths, balcony and large sundeck. View also from large finished rec room with fireplace. On ground floor. 3rd bedroom and bath roughed in. Asking $65,900. 385-4847.

PRESTIGE
At a price even you can afford. $59,800 asking price. Don't be afraid to put in an offer on this lovely new 3 bedroom home in Brentwood, corner Columbia-Bickstan. Phone 383-0551 evenings.

BY OWNER
$48,500 older two bedroom home, large living room, wall to wall two fireplaces, two bathrooms, third bedroom or den in full basement (possible rental unit) 479-7556.

COLWOOD-GLEN LAKE
$4,000 down, financing arranged, 1½-year-old modern home with in-law suite. Immediate occupancy $55,500. No agents. 383-4348.

FOR SALE BY OWNER. REAsonable. 3 or 4 bedroom home, call between 5:30 and 9 p.m. 382-2578.

250 HOUSES FOR SALE

JACK MEARS OAK BAY REALTY LTD.
"The Professional People"
Coast to Coast Real Estate Service
2194 OAK BAY 598-3321
3618 SHELBOURNE 598-3344

OPEN HOUSE
LUCKY No. 13—840 CRAIGFLOWER
SAT., JUNE 7, 1:00-3:00
At $38,000 you will not find another condominium with as many extras or custom built-in features as this. Phone for complete details, or view personally.

NEW LISTING — $69,900
A wonderful home for the active family. Oodles of room to park boat and camper. Above ground swimming pool. Large back garden. Four or five bedrooms, 2½ baths and a huge recreation room with fireplace. Master bedroom with its own lovely bathroom with sunken tub and dressing room with loads of built-ins. The house is immaculate and all ready for you to move into. Please call: BARBARA BOLLI for more information at 598-3344 or 385-7902.

VIEW ROYAL
ONLY $28,900
One-bedroom country cottage. Near ocean. Quiet area. Large corner lot about 64x131. Call: JOHN HOLMS at 598-3344.

TRIPLEX
ESQUIMALT BORDER
2-bedroom suite in basement and same on main floor. 1-bedroom suite upstairs. With some renovating rents could be considerably increased. Lot 60x105. Zoned industrial. $43,900. Call: JOHN HOLMS at 598-3344.

NEAR VIC HIGH
4-bedroom home. All on one level. Should be a good holding property as new apartments going up in area. Lot 45x104. Some work required out lots of room for family living. $33,900. Call: JOHN HOLMS at 598-3344.

NEW EXCLUSIVE LISTING
ROCKLAND $99,500
A home you'll remember! Seclusion behind a beautiful door. Delightful entrance hall, laurel hedge, charming front door. Delightful entrance hall, gracious staircase, spacious breakfast room, den, fireplace in living room, family size dining room with chandelier, full bathroom on main floor. Upstairs 4 spacious bedrooms, 2 more full bathrooms one ensuite to master bedroom which also has a fireplace and dressing room. A bright sunny home. Secluded garden with mature flowering trees, yet easy care and large patio. For the many more details concerning this gracious home please call: BARBARA BOLLI at 598-3344 or 385-7902.

WANT VAULE
See this 3-bedroom (Master ensuite). Living room with stone fireplace, dining room, large kitchen with eating area. Cathedral entrance, fully developed basement, with extra bedroom, den or office and beautifully appointed rec. room with bar area and many extras, a delight to show. $54,900. Call: ROY GOULD or EDNA VLIET at 598-3344. RES.: 384-1563 or 382-0681.

COMPARE
This home has a great deal to offer:
1—Approx. 1400 square feet.
2—No step (1 level).
3—3 bedrooms.
4—Large living room, curved fireplace.
5—Family room.
6—Superior construction throughout.
7—Many extras.
8—Large lot.
A home you must see. Asking $53,000. Call: EDNA VLIET 382-0681 or ROY GOULD at 384-1563. Office: 598-3344.

PRIME ACREAGE
SAANICH
Nearly 15 acres. Price substantially reduced. Cleared and arable. Frontage on year-round creek at lower end. Land rises into trees. On paved road. In 10-mile circle. MLS. Call: JOHN HOLMS at 598-3344 or 598-7736.

UNDER $45,000
1—Family home in excellent repair, three main bedrooms with additional room in full high basement. Good residential area. School and buses convenient.
2—Two bedroom, well maintained home. Central location. Room for development. Call: JOHN JENKINS at 598-3344 or 598-5767.

DUPLEXES
Up and down. I have a choice of three, all good living accommodation and well worth investigating. Call: JOHN JENKINS at 598-3344 or 598-5767.

BURNSIDE AREA
You still have time to plant the garden if you buy this four bedroom home now, living room with fireplace, dining room, rec room in high basement, two bathrooms, greenhouse and garden in back yard. Priced at $49,900. MLS. Call: KRIS GUDJONSSON 598-3344 or 595-3022.

FAIRFIELD
Four-bedroom home on a nicely landscaped corner lot. Large kitchen, dining and living room in line. Rumpus room down. Priced at $64,900. call: KRIS GUDJONSSON at 598-3344 or 595-3022.

NEW LISTING FAIRFIELD—
$47,500
Can you wait 'til fall? This is just great for retireds or small family — charming living room with fireplace and in-line large dining room with beamed ceiling. Two nice bedrooms with a third down. Nearly new washer and dryer, stove, fridge and living room drapes all included. Small lot and handy to everything. Have a look today. CONNIE O'REGAN 598-3321 or 592-0454.

HAWAII
ISLE OF MALI
Would you be interested in a beautiful 3-bedroom, 2-bath home situated in the Kihei District on the island of MAUI. This is a most desirable piece of property. For information on this please call BILL MOHR 598-6716 or HAROLD WHILEY 592-2798. Office 598-3321.

2544 FORBES STREET
$51,200
POSS. JUNE 15
Sunny, spotless, sundeck too, for summer dining. Granite fireplace, crystal chandelier. Unusual, happily planned kitchen. Wide hallways and plenty of cupboards. Two large bedrooms plus ample expansion room in high insulated basement. Pleasant treed street of well-kept quiet homes. Appointments through LYNETTE DELAHUNT, phone 598-3321.

FAIRFIELD BY THE SEA
This professionally finished 2500 square foot home features a recreation room, den, sewing room, and 4 bedrooms. Competitively priced at $69,500. BRIAN RIPLEY, Bus. 598-3321; Res. 385-0657.

OAK BAY WILLOWS BEACH
Spacious family bungalow that includes four bedrooms all on one floor plus extra bedroom and huge rec. room in above ground basement. Large lot, patio and sundeck. Lovely neighborhood close to sandy beach, schools and stores. $59,900. This will sell quickly. Phone RALPH NEWTON-WHITE at 598-3321 or 592-1981.

RICHMOND AREA
$41,900
This home is close to the hospital and has quite a possibility of revenue returns — Drive by 1746 ADANAC and get an idea of the potential.
For further information on this please call BILL MOHR at 598-6716 or HAROLD WHILEY 592-2798, office 598-3321.

250 HOUSES FOR SALE

JACK MEARS OAK BAY REALTY LTD.
"The Professional People"
Coast to Coast Real Estate Service
2194 OAK BAY 598-3321
3618 SHELBOURNE 598-3344

STANLEY STREET
$52,900
This 3 or 4 bedroom home has been professionally renovated and is one of the most desirable homes in the area. The inside must be seen to be appreciated. For viewing please call BILL MOHR 598-6716 or HAROLD WHILEY 592-2798. Office 598-3321.

SYDNEY — $57,500
If you have not seen this immaculate 3 bedroom, 2 bath, full basement home on Resthaven Drive you have really passed up a good thing — so do not let this slip by and then wish you had it. For information please call BILL MOHR 598-6716 or HAROLD WHILEY 592-2798; office 598-3321.

OAK BAY WILLOWS BEACH
UPLANDS BORDER
This is an immaculate 2 bedroom home located in a prime residential area but close to all amenities. There is a large living room with fireplace, dining room, large kitchen with eating area, utility room and full basement with large rec room. Drive-in garage with access from rear lane. Well maintained garden with many trees and shrubs. Range, fridge, and washer may be included. This is a very attractive and desirable property and is offered at $59,900. For further details please call JOHN BARNES 598-3321 or 598-4243.

CHARACTER HOME
7 BEDROOMS PLUS
This is a beautiful old home. Built in 1917 by a builder of high repute for occupancy by his own family. The last few years it has accommodated 15 guests as a rest Hme. It is in immaculate condition and there has been no chopping of rooms of degradation of original craftsmanship and character. It must viewed to be appreciated. FOR SALE EITHER (a) Fully furnished and equipped to accommodate 15 guests as a Rest Home at $200,000. Please contact B. E. JEFFERY at 598-3321.

ENJOY COUNTRY LIVING
NORTH SAANICH
Well planned home with 4 bedrooms, lovely kitchen with dishwasher and lots of cupboards. This is a split level home situated on ½ acre with expensive landscaping. Three bathrooms and more space in basement. Just 2 years old. Priced at $68,500. Vendor will look at offers. Please call HAROLD WHILEY 592-2798 or BILL MOHR 598-6716, office 598-3321.

COUNTRY AREA — CLOSE IN
$57,900
For the person who is looking for seclusion on a 1¼-acre parcel. Good property for future 4 to 5 homes. Small existing 2-bedroom cottage and lots of trees. to view please phone HAROLD WHILEY 592-2798 or BILL MOHR 598-6716, office 598-3321.

OAK BAY SOUTH
$58,500
Older home ready to be updated, possible 4 or 5 bedrooms. This is an excellent buy on today's market. For information on this home please call BILL MOHR 598-6716 or HAROLD WHILEY 592-2798, office 598-3321.

EXECUTIVES — SWIMMERS
SECLUSION SEEKERS
A fine Rockland family home on a secluded cul-de-sac with a heated swimming pool. Attractive living room and dining room overlooking garden, family room opening on to sun balcony, a well planned kitchen, recreation room with fireplace opening on to pool area, five bedrooms (master-ensuite), four bathrooms, about 3,000 sq. ft. Being offered at $133,000. MLS. This home is in a very desirable setting and is ideal for a family. For further information and viewing — PETER NASH 598-3321 or 592-3473, SHIRLEY STRATTON 598-3321 or 598-6063.

MOUNT TOLMIE
OVERLOOKING OAK BAY
THE ISLANDS
AND MOUNTAINS
In an unusual garden setting, this home provides a near and far view from every room.
Upstairs: A master suite — huge bedroom with bath-dressing area, sitting room with balcony and den with 18x10 carpeted sun deck. All in complete privacy but with great views.
Downstairs: Large beamed living-room with fireplace-bookcase wall. Separate entrancing dining room with window-wall looking out to fish-pool and rock garden. Excellent kitchen has mitred-window wall looking to private patios and garden areas. Two bedrooms, full bathroom and powder room. Tiled entrance hall from large sundeck.
Finished basement contains garage area, commissary, storage rooms, furnace room. Extra storage rooms outside. Sprinkler system.
A delightful, comfortable, easy home, custom built for owners who must leave Victoria. Price $160,000. To view please call JOHN BARNES 598-3321 or 598-4243 anytime.

ORCHARD GLENN

THE BEST IN ISLAND LIVING

Large lots (min. 84x100) on curved streets for the gardener. Close to 3 marinas for the fisherman, near two golf courses for the golfer and in the heart of orchard land for the country folk who just want away from it all.

The same quality, the same builder in a new neighbourhood.

Our Show Home will be open 3-9 weekdays — 1 - 4 Sat. and Sun.

Take the Pat Bay Highway north to Mt. Newton X Rd., turn left to East Saanich Road.
Call Anytime
Harry Atkey 598-1737
Bill McInnis 385-5347

Engineered Homes
19 Cadillac Avenue 385-6211

Champion Realty Ltd.
813 Fort Street

REAL VALUE

$37,500
—Three bedrooms.
—Roof and furnace 3 years old.
—Full basement.
—Copper plumbing.
—Stucco exterior.
—Comfortably renovated.
—Excellent starter.
View with JACK KONDRATIUK
Please call 384-4672 or
388-4477 MLS 12528 New Listing

GORDON HEAD OPEN HOUSE

Saturday and Sunday, 1 to 4 p.m. 4381 Fieldmont — off Shelbourne near Mt. Douglas Park. Lovely new design, 3-bedroom home. Offers. Backayrd seclusion. P and B Holdings, 477-0512, 477-0611.

6 YEAR OLD 3 BEDROOM, FULL basement home on large treed lot in Colwood. Wall oven, fireplace, deluxe carpeting over oak floors, feature wall completely mirrored, outdoor patio with brick fireplace and barbecue overlooking large fish pool and rock planters. Owners will consider condominium or smaller house in city or Sidney. 478-3676.

250 HOUSES FOR SALE

BLOCK BROS BB

1800 Blanshard
3636 Shelbourne
1949 Sooke Rd.

Rolston Heights Area

New listing in this popular area, cathedral entrance leads you to a large living room (13x21) featuring brick fireplace with panelled wall. Kitchen with huge dining are plus sundeck. 3 sunny bedrooms, built-in desk. Downstairs—drive in garage, also large recreation room. Private back yard. Large 1st mortgage assumable. Priced at $54,500.
477-1841 ERNA ELLSAY 477-5705

A Dramatic Home

Have you dreamed of a home of dramatic and unique design? Would you like a foyer entrance (8x32) which leads to all other areas of your home, with luxurious deep pile carpeting, rich walnut panelling and trim, loads of ash kitchen cabinets. A step saving traffic pattern, step down to your neat family room with stone fireplace, or out to the patio, or upstairs to 4 quiet bedrooms, 2½ baths, over 2150 sq. ft. of living area, 3-car garage. New listing of 1-3 of an acre, situated near the Observatory. Priced at $92,500.
477-1841 ERNA ELLSAY 477-5705

$48,500 A CUTE TWOSOME

Gorgeous home backing onto a parkland. Yet so close to town and shopping. Two bedrooms and some developing in basement. Very well finished. A cosy living room with fireplace and WW carpeting. Just listed.
(MRS.) PAT FORBES
477-1841 384-8359

SHINING NEW GORDON HEAD

Located off Ash Rd. on Tremblay Ave. two three bedrooms (master ensuite) each over 1200 sq. ft., WW carpeting, large living room with floor-to-ceiling fireplace, good dining room, family kitchen, Roughed-in rec room, fireplace and two-pce. bath in the full basement. Sundecks. Hurry on these. At $59,900 they won't last.
BUZZ MAINPRIZE
477-1841 658-8268

GORDON HEAD $54,900

Two bedrooms up and one down—more room for development in basement. Home is only 1½ years old. Stove included.
477-1841 RON KERFOOT 652-2594

WHICH ONE!

Do you want: SxS 3-bedroom duplex in prime rental area; or lovely 3 bedroom F.H.C. basement home in Cloverdale area; or 2-bedroom condominium on ground floor, with low upkeep. $32,900. Think now and make your money grow.
KEHAR DHAMRAIT
386-3231 383-2491

A COTTAGE AND ACREAGE

From up high, a short trip from the beach and overlooking Deep Cove Marina is this 1-3 acre plus cottage with all services in and ideally priced at $31,500.
ROB FUKUSHIMA
386-3231 479-3408
BOB KERSHAW 385-1208

"IT'S A BEAUTY"

An exceptional, well-maintained 3-bedroom home with oodles of spaces, full basement, rec room, sauna, drive-in garage, big lot, in a very desirable area.
386-3231 DONNA LEE 595-8703

FAMILY HOME

This professionally finished 3-bedroom home has 2 bedrooms finished in a full high cement bsmt. Plus a large rec room with FP. Situated on a secluded street, priced to sell at $65,900.
RUSS MCDOWELL
386-3231 382-7930

NEAR SEARS

Quality (4 bedrooms, 2 full baths on main floor) stucco modern home. Basement fully developed with games room, rec room, bar room and 2-pce. bath. Ideal for in-law or rental. Usually large home clean as a pin. $59,900.
386-3231 JAY ROGERS 477-4569

RETIREMENT OR STARTER

Gorge area. 2-bedroom bungalow in top-notch condition. Full bsmt., fully fenced, separate dining room, FP, oak floors. Located on a good street. Low taxes. Asking $44,900.
LOREA K. TUBB
386-3231 477-6617

EXECUTIVE — TRIANGLE MOUNTAIN

One of the best buys on todays market. This is a quality built home and something that you would be proud to call home. 1500 sq. ft. of luxury. Large foyer entrance—circular stairway to upstairs, entering you will notice the lovely Parquet flooring in LR, DR. Large master bedroom with 3-pce. ensuite. Two beautiful floor-to-ceiling fireplaces. Too many features to mention. So call me quickly to view. Asking $89,500.
478-5561 Bill Lewis 478-5818

COUNTRY SECLUSION

Very well treed ¾ acre lot with stream. Large 2-bedroom home plus loft utility room, huge bright kitchen. Big living room with floor-to-ceiling old brick fireplace. Owner transferred, open to reasonable offers on $45,900.
478-5561 Mike Myers 478-6349

OAK BAY

Price reduced to $75,000, home offers 3 BR, DR, LR with FP totaling 1320 sq. ft., full bsmt. with rec room. Wet bar, ½ bath, drive-in garage. Excellent condition.
478-5561 John Adank 479-8135

TRY YOUR OFFER

Large older home in good condition, 3 BR and den. Large family kitchen. Attractive FP in comfortable living room. Separate garage and workshop. Super sized lot 100x150. Low taxes. $49,900.
478-5561 Doug Cole 478-4494

ONE OF A KIND

On a hill overlooking the water and city. 2 floors with a view and many extras. Main floor boasts large master BR, dressing room and full 4-pce. ensuite, LR, DR, kitchen and utility. Lower level, 2 BR and 4-pce. bath with spacious family room. Asking $120,000. For appointment to view call
478-5561 Doug Cole 478-4494

HIGH SEAVIEW IN BROADMEAD

This custom-built, 4½-year-old tudor home on 1-3 acre offers 3500 sq. ft. of developed living area plus 1500 sq. ft. bsmt., for development. Hugh entry hall, 28x18 L.R., D.R. 13.6x17 3 large bedrooms (master with 4 pce. ensuite and 10x14 dressing room) plus 3 more bathrooms. Self-cleaning ovens, garburator and dishwasher. New MLS. To view please call LEIGHTON NOBLE, 386-2955 or res. 658-8968. Mayfair Realty.

$39,900. BY OWNER. SET IN park-like surroundings on a no through street, is this cosy 2-bedroom bungalow close to all amenities in the Colwood-Langford area. Drive by 2844 Bryn-maur. 478-2020.

ANGLO-CANADIAN REALTY LTD.
817 Fort St. 388-6651

250 HOUSES FOR SALE

D F Hanley Agencies Ltd.
D. F. HANLEY AGENCIES LTD.
3293 DOUGLAS ST
385-7761

OPEN HOUSE 3210 KEATS ST. SAT. 1:00-4:30

Walk to Simpson-Sears from this immaculate 3-bedroom home with all plaster interior. French doors lead from dining room to private rear yard sundeck. The full bsmt contains a large rec room with second fireplace, second bathrm, laundry area and drive-in garage. $57,900. MLS.
BILL CARNEGIE
385-7761 24 hrs. 652-3627 Res.

OPEN HOUSE SAT. 12-3 1792 Feltham 1,500 Sq. Ft.

Here's 3 bedrms., TV rm., bathrms., FHC bsmt. with rec. rm., all this and a swimming pool for the asking price of $65,900. Come and view this exceptional buy in today's market. MLS.
L. D. BARR
385-7761 anytime

$54,900 Quadra-Queens Area BIG 4-BEDROOM HOME

Approx. 2000 sq. ft. of spacious accommodations. LR, DR, big kit with eating area, 1.5 baths, full high bsmt, double separate garage, 100 amp elec service. All copper plumbing. This home has been completely renovated inside and offers excellent value for the large family or small business man. R-3 zoned. Call now for full details on this new MLS.
DAVID SOUTHALL
385-7761 24 hrs. 652-2325 Res.

HIDEAWAY IN THE HILLS $79,900 7.6 ACRES! 3-BEDROOM HOME!

Finlayson Arm Rd.

Peace and quiet and complete seclusion are offered in this lovely 1200 sq. ft. pan-a-ode home on a full high bsmt. Has LR with feature rock FP, DR with sliding glass doors to sundeck. New 50x28 workshop-barn. Much, much more! Call now for full details on this exciting new MLS.
DAVID SOUTHALL
385-7761 24 hrs. 652-2325 Res.

REDUCED!

$43,500 TO $41,500

Now you can buy this family home of 4 or 5 bedrms for $41,500! This home offers LR, lge kitchen, utility room wired for W-D, 1-pce bath and a den on the main floor. The 2nd level has 4 bedrms and 3-pce bath. The roof, furnace, wiring, exterior painting have all been done for you so move in and DON'T do a thing!
LORNE D. BARR
385-7761 24 hrs. 383-5484 Res.

MERIDA PL. High Gordon Head

Extra large, fully serviced, valley and mountain VIEW LOTS and fine custom homes by BOGANES and JENSEN, especially desiged just for you, built under careful controls, and without the usual long and frusterating waits. It's much easier and less expesive than you think — and VERY EXCITING! Give yourself what you REALLY want!
STEVE MOONEY
CUSTOM DESIGN and REAL ESTATE
385-7761 24 hrs.

MILL BAY AREA SEAVIEW

2.5 years old, family home with 6 bedrms, (3 up and 3 down), 2 bathrms, LR with fireplace, sundeck off DR with seaview. Asking $49,500 To view this new exclusive, please call:
BILL BATES
385-7761 24 hrs 592-4077 Res.

LOOK

at this split level, 3 bedrm, 1.5 bath, beautifully landscaped and decorated home nestled amongst the trees of Mt. Doug Park.

SEE

the view, the huge cement patio, the outdoor barbecue, the wraparound sundeck, all lends itself to summer outdoor living.

BUY

this jewel for $61,900, by phoning,
Brian Sharp
385-7761 23 hrs. 477-4753 Res

RARE Opportunity SxS DUPLEX $63,900

How about this special, a side x side duplex for the price of a single house! Both sides have full bsmts., 3 bedrms., two 4-pce. bathrms., many, many more features such as hardwood floors, .25 acre lot. MLS. To buy, phone
GEORGE HESS
385-7761 24 hrs. 477-4467 res.

Vendors Transferred REDUCTION $69,900 $65,000 10 Mile Point

FANTASTIC seaviews and only 100' to beach access. Views from living rm., kitchen eating area and backyard. Two spacious bedrms. on main floor and one in full bsmt. Beautiful landscaped, easy care yard. Ideal retirement. MLS
SCOTT KENDREW
385-7761 24 hrs. 598-5341 Res

250 HOUSES FOR SALE

D F Hanley Agencies Ltd.
D. F. HANLEY AGENCIES LTD.
3293 DOUGLAS ST.
385-7761

ONE MAN'S LOSS

May be your gain! Vendor is leaving town and must sell this 3-bedrm. split level home. It was a good buy at $59,500. It is a bargain at the new price of
$57,500
Larger than average lot, 1.5 bathrms., floor-to-ceiling fireplace, bay window, excellent Gordon Head location are some of the features. MLS. For more information and appointment to view call
GEORGE HESS
385-7761 24 hrs. 477-4467 res.

URGENT!

Owner Has Bought, This Won't Last!

Lovely Colwood Lake area. Better than new and priced lower than comparable homes. 3 bedrms, spacious L.R. and D.R., full bsmt. ready to develop with roughed-in bath. Top quality carpeting, wrap-around sundeck, completely fenced and lovely lawns. Best of all, an assumable mortgage at $32,000 at 10.25% payable at $294 per month, five year term, 25-year amortization. To drive by, take Sooke Rd. to Aldeane, turn left on Marlene, right on Charlotte and right to Sarah Place! MLS. $55,900.
LESLIE BOHER
385-7761 24 hrs. 598-1665 Res.

Bayshore realty ltd.
388-6424 1006 Fort St.

THE PERFECT DUPLEX

Ideal owner-occupier situation here with the main suite comprising living room with f.p. dining room, kitchen with all appliances, 3 bedrooms, 4 pce. bath and part basement with laundry room and work bench. The immaculate 2 bedroom suite on lower level has separate entrance; great for the in-laws or as a rental. All this plus a double carport, huge sundeck, a 14x30 workshop and easy care garden for $71,500. This won't last so call now for appointment to view. New. M.L.S.
388-6424 DAVID BILLINGHAM

OPEN HOUSE COLWOOD $54,900 SAT. 2:00 - 4:00 582 CEDARCREST

Immaculate post and beam split level in an elevated location on one of the most appealing streets in Colwood. Tall cedars and attractive neighbor homes. Three bedrooms up, hardwood floors, shag carpeted living room and dining room with exposed cedar ceiling and open beams. Bright kitchen with eating area, large recreation room with separate bar room. M.L. 11765
388-6424 MURRAY BLANNIN

OPEN HOUSE 4033 CEDAR HILL $58,900 SAT. 1:30 - 4:00

Pretty as a picture, this 4-bedroom split level has a spacious living room and dining room with sliding doors to a private patio and old brick barbeque. There is a modern family kitchen and recreation room. Close to shopping and all school levels.
JUNE HOUGHTON
388-6424 (Res. 477-6185)

GOOD VALUE $35,900

Buys a 3-bedroom, 2-bathroom townhouse ideal for family living. Modernized kitchen with double sinks and built-in dishwasher. Washer, dryer, fridge and stove all included. Fenced in patio and use of large swimming pool and play area.
JUNE HOUGHTON
388-6424 (Res. 477-6185)

OPEN HOUSE 3830 PALO ALTO SAT 1:30 - 4:30 UNIVERSITY AREA

Excellent location for fine family living plus supplementing your income with the completely self-contained and separate one-room suite. Immaculate and relaxing three bedrooms over 1400 sq. ft. Carpeted extra large living room with fireplace. Cheerful and bright kitchen that every woman envies. Attached garage secluded patio perfect for relaxing in the sun and summer barbecuing. Plus many other interesting features that should be seen. Asking $57,900.
388-6424 SYL SHUMKA

OPEN HOUSE
3709 RAYMOND ST. SOUTH
SAT. 11:30-4:30
IMMACULATE 4 BEDRMS
VIEWS
This may very well be the one you are looking for . . . if you want a shimmering large home with excellent views of the Olympics and Sooke foothills. The manicured ¼ acre lot has mature landscaping and is located in a quiet, well maintained area, convenient to schools, transportation and shopping. Don't miss this one!
Ross Butler 479-7994
Marion Lund 652-2736

OPEN HOUSE SAT. 1:30-4:00
9941 Maryland Drive
A SIDNEY BEST BUY in desirable Maryland Area
Don't let the colours blind you to the value in this 4-5 bdrm. plus, clean family home. Fenced yard, large garden shed, seaview from sun deck and dining area. One block to waterfront. A REAL buy at $52,900.
To view anytime Pleae Phone
Jean Lambert 656-3426
Louise Sherwood 656-4634
PRINCIPAL PROPERTIES LTD.

COLWOOD

LOOKING FOR SOMETHING DIFFERENT?

7-NEW 3 BR. HOMES
$46,900—$55,500
Cathedral entrance, basement entrance and "no-steps" ranchers available) Colonial Tudor, Polynesian and Contemporary styling. Most with 1½ baths, 2 fireplaces, w-w carpting. See for yourself. Drive down Painter Rd., and look for sign on the right; or call our office for details.

RIDLEY BROS. DEVELOPMENT CO. LTD.
478-1721 Eves. 388-4773

GORDON HEAD, $5,000 DOWN. Nicely decorated 4-bedroom home on quiet cul-de-sac. 2 baths, sunny kitchen, dining area with glass doors to large sundeck. Spacious living room with floor-to-ceiling fireplace. Den with patio off. Quality wall-to-wall throughout. $69,900 includes appliances. 10% mortgage available at $341.65 monthly. Immediate possession. Excel Realty Investments Corp., 388-7733.

BY OWNER, 1 BEDROOM BUNgalow, separate garage, redecorated, large lot, $35,000. 383-2649. 3260 Glasgow Ave.

VIC'S FINEST WATERFRONT 1627 Hollywood Crescent, 2,100 square feet, ten-year-old Tudor, 4 bedrooms. $112,000. 598-8516.

BY OWNER, 3-BEDROOM STUCco house, redecorated, drive-in garage, full basement. Marigold area. Price $44,500. 479-8650.

250 HOUSES FOR SALE

VICTORIA REALTY LTD.
VR 386-3585

OPEN HOUSE 1233 ENID PL. SAT. 1:30-4:30

(near Brenwood Village off Stelly's XRd.)

Just completed, very attractive "A FRAME" styled home on a quiet cul-de-sac with sewer, curbs, gutters and modern street lighting. Split level entrance to the spacious living room featuring FI to ceiling fireplace of white sugar rock. "L" dining room. Kitchen with deluxe cabinets and provision for a dishwasher, 3 excellent bedrooms, master en-sutie bath, quality wall-to-wall throughout. Full basement planned for den with 2nd fireplace, 4th bedrm, 3rd bathrm, mud rm. and laundry. Large mortgage already avaialable at 10½% interest, and qualifies for the Gov't B.C. 2nd at 8¾% Be sure to see this before you buy. Morris Lund, 386-3585, anytime.

OPEN HOUSE FRI., SAT. 1:30-4 16 EATON AVE.

(Strawberry Vale)
WHAT MORE CAN YOU ASK? View, low taxes, quiet country setting, close in, ½ block to bus, only 9 years old, 3 bedrooms, full basement, with bathroom, large sundeck, overlooks a beautiful rock garden, lawns and waterview. Extra Parking.
Price — $58,500
Your host Dave Roberts
477-1317 386-3585

$42,500

Five-bedroom home with full basement, large mortgage at 10½%, excellent location in Saanich. Grant MacFarlane, 386-3585, anytime.

$55,000

View Royal area, 1700 sq. ft. of modern home, 3 bedrooms, den, sunken living room. MLS. Call Grant MacFarlane, anytime, 386-3585.

HIGH GORDON HD. REAL BEAUTY $78,500

Quality, brand new, will be ready soon. Now is the time to select colours carpeting and light fixtures. Spacious 14x10 ground level entry. Cosy living room with FP. Separate DR. 3 bedrooms, large master en-suite and walk-in closet. Big kitchen with EA and built-in dishwasher. Basement has RI rec. room with FP plus 2 more RI bedrooms. Built-in vacuum system. Sundeck over double Carport. Distant ocean view. Quiet treed no through street. An exclusive lising. Pleas call Leo Van Dyk, 386-3585.

OAKLANDS $48,900

Spacious 2-bedroom, full basement home. Huge living room with fireplace. A great family size kitchen. Extra large bedrooms. Sundeck off master bedroom. Three extra bedrooms down. Nice private lot. Call now to view, Grant MacFarlane, 386-3585, anytime.

SAANICH $54,900 2 YEARS NEW

Charming spacious, three-bedroom, full basement home situated at the end of a cul-de-sac, with Cathedral entrance, L-shaped living room and dining room, fireplace, sundeck, carport, large kitchen with eatin garea. Master bedroom ensuite. The full basement is already for development, including roughed-in plumbing for third bathroom. Nice lot with southern exposure. Priced to sell. View by appointment, by calling Grant MacFarlane, 386-3585, res. 479-8528.

ASSUME

Low interest mortgage, just $23.00 per month maintenance fee Close to SEARS, yet quiet, Secluded. Classic 9 unit ENGLISH TUDOR TOWNHOUSE. Private fenced patio, quality decorating, excellent soundproofing. $43,900. MLS. Jack Kennish, 386-3585 res. 479-3061.

BRAND NEW NORTH SAANICH

A deluxe 3 bedroom country home on a treed ½ acre lot with a partial view of the sea. 1350 sq. ft. of superior construction finished by Master Craftsman. $69,800. Bruce Champion, 386-3585 anytime.

WHITTOME'S
4520 West Saanich Road
Royal Oak Branch
479-1667

OPEN HOUSE

1576 PRAIRIE
GORDON HEAD
SAT. 1:00-4:00

Lovely home, 5 bdrms., and den. 3 baths. Large, attractive rec. room with FP. Priced at $63,900.
Lillian Hendy 479-1667

OPEN HOUSE 532 TREANOR SAT. 1:30-4:00

Low taxes, Big 8¾% mortgage. 3 yrs. old, fully developed basmnt. with beauty parlour to help with payments. Over 1700 sq. ft. up and down. 3 BR., rec. room and family room. Country area. Close to elementary school. Only $55,700. MLS 12470.
386-1234 Brian Brown 479-1667

HANDYMAN SPECIAL

Royal Oak. Oil heat. Heavy wiring. Price for this large treed lot and residence only $37,500. Dial:
Cliff Stretch 592-3969 or 479-1667
Brian Brown 386-1234 or 479-1667

REDUCED $2000 FULL PRICE $42,900

IMMEDIATE POSSESSION
Fourteen hundred sq. ft. Full basement. Very clean. Three bedrooms. Large living room and dining room. Family sized cabinet kitchen. Utility off the kitchen so convenient — so clean. Cheerful sundeck looks out over the grounds and surrounding area. Walk to town. "Excellent investment, only $42,900." Dial
Cliff Stretch 479-1667 or 592-3969

RANCH STYLE VIEWS—CLOSE IN

Here is a home that will surprise you because it is close in yet with its private driveway and 6-10 acre lot has amazing aloofness. The house is a true ranch style that sits on a concrete pad with just two steps to front entrance, post and beam construction. Inside wall of LR is old brick, heating is modern oil hot water. There are 3 BR's, and bathroom with tub and separate shower. Outside there is a good sized workshop, a small greenhouse, and plenty of parking space. Excellent condition and easy to maintain. Open to offers on price of $72,500.
479-1667 Wilfred Davis 658-8884

J. H. Whittome and Co. Ltd.
Royal Oak Branch

FOR SALE BY OWNER. SAANich. 3 bedroom bungalow in excellent condition. Living room with fireplace, sundeck off dining room. wall-to-wall, full basement. 595-1755. View by appointment.

250 HOUSES FOR SALE

Royal Trust

4082 SHELBOURNE ST.
477-0191

OPEN HOUSE
4449 TREMBLAY DRIVE
SAT., JUNE 7 - 2 to 4:30 P.M.
Shiny new and ready for immediate occupancy in a choice area of Gordon Head. Living room with fireplace, large dining room, a dream kitchen and 3 bedrooms, one ensuite and a 4 pce. bath. Unique expansive recreation room potential with a roughed-in fireplace. Meet me there and let me show you the quality construction and explain the excellent financing on the realistic price of $69,900.
BERNEIDA TAYLOR
477-0191 382-9485

OPEN HOUSE
1086 ST. LOUIS ST.
SAT., JUNE 7 — 1:30 to 4 P.M.
A splendid example of early Victoria elegance architecturally designed by A. C. Frame. This lovely 4-bedroom home situated on a double lot in the heart of Oak Bay has all the appealing features so sought after today. The imposing entrance hallway is flanked by a formal dining room on one side and living room on the other, both with fireplace and panelled walls augmented by beamed ceilings and leaded casement windows. Over 1500 sq. ft. on the main floor assures quiet comfortable living and is supplemented by 3 bedrooms up. Exclusively offered at $104,000. In attendance:
477-0191 PETER CHOWN
477-0767

OPEN HOUSE
1935 LLEWELLYN DRIVE (left off E. Saanich Rd. to Dean Park Rd. and 1st left onto Llewellyn)
SAT. — 1:30 to 4:30
Over 1800 sq. ft. of excellent living in this 4 level split, less than 1-year young. 4 bedrooms (1 down), large rec. room with wet bar, 3 baths. All electric, heatilator, thermopane windows, double cement driveway and all this on a ½-acre lot with clear mountain and water views $25,000 mortgage at 10% and vendor will carry 2nd at current rates $72,900.
MURRAY ROTHSCHILD
477-0191 477-9393

OPEN HOUSE
1069 MARCHANT
(off W. Saanich Rd. Brentwood)
SAT., JUNE 7 — 1:30 to 4:30
In popular Brentwood Bay, just two blocks from the water on a beautiful treed and landscaped .37 acre lot sits this well-built 13-year-old, four-bedroom home. 2,500 sq. ft. (two levels) of excellent, quiet living with two fireplaces, large family room and rec. room down as well as extra kitchen, dinette, 2 baths, 2 driveways (one double), trellised patio, large wrap-around sundeck, automatic exterior lighting only adds to this excellent buy at $68,900.
477-0191 DORIS MACKEND
382-0317

OPEN HOUSES
4447 TREMBLAY DRIVE
4436 TREMBLAY DRIVE (off Ash Road)
SAT., JUNE 7—2 to 4:30 p.m.
Two homes — each one requiring approximately $20,000 down, the balance is at 10½% and already arranged. These homes are of first class construction — designed for young executives and professional will assure your family's future security in this prime location. Your investment NOW cation. Many extras included in the asking price of $71,900 and $76,500. In attendance:
477-0191 VERNA ROBERTS
477-1317

BRAND NEW — MILL BAY
$45,900 — SEA VIEW!
Just 5 minutes from the ferry is this brand new 2 bedroom home of nearly 1000 sq. ft. 2 extra rooms (15x11 and 18x13) already roughed-in for the larger family. Fireplace, sundeck, Citation cabinets and extra 2 pce. bath roughed-in. Ready for month end occupancy, minimum down payment — easy terms.
MURRAY ROTHSCHILD
477-0191 477-9339

CAPTIVATING VIEWS
EXECUTIVE FAMILY HOME
CORDOVA BAY — $89,900
Living room, dining room, kitchen and 3 bedrooms on the main floor. 2nd bath, 4th bedroom, guest room, large family room and drive-in garage on lower level. Large sundeck and balcony. Patios front and back all combine to make this one of the better properties to enjoy both indoor and outdoor activities. For an appointment to view, please call anytime. MLS 11423.
477-0191 JACK MOEN 658-5448

TOP OF GORDON HEAD
4 BEDROOM EXECUTIVE — $82,000
Owner transferred and must sell this custom quality home. Unique floor plan with over 1500 sq. ft. on the main floor. Large living room with attractive fireplace, formal dining room. Cabinet electric kitchen with built-in dishwasher and family eating area. 3 bedrooms on main — master is over 17 ft. long with walk-in closet and dressing room, ensuite with shower. Lower level has large entrance foyer, family room with fireplace, 4th bedroom, laundry room, powder room and roughed-in games room. For an appointment to view this exciting new listing with pleasant views, please call anytime. MLS 12334.
477-0191 JACK MOEN 658-5448

NEVER BEFORE!
NEVER AGAIN!
Red hot listing! It is my privilege to offer exclusively the most unique instant home — environment — recreational package that this city has ever seen. This presentation should definitely interest people on the go — whether in comfortable surroundings at home, or driving to the beach to fish. Your instant lifestyle begins on a quiet street in preferred Gordon Head — you need only to provide the groceries! Your happiness is assured by the fact that the vendor is prepared to carry a significant amount of secondary financing. There is no way that this offering can be duplicated at $78,400. Act now—or miss out!
KNUD SCHWER
477-0191 478-8203

HOME WITH A VIEW
Beautiful 3-bedroom open-beam home situated on 6-10s of an acre, high up with lovely view of Gorge waterway. The home has 1460 sq. ft. and is designed for leisure living. Sunken living room, 15x25, with old brick fireplace wall. Hot water heating. Excellent separate workshop and greenhouse. Room for lots of extra parking. Make an offer on asking price of $72,500. View today with:
477-0191 ART EVANS 658-8924

NEED A STARTER?
That's what we've got. This View Royal home has a cozy living room with fireplace, kitchen has eating nook, 2 bedrooms, 3-pce. bath, full basement. Completely rewired for 100 amp service and dryer hookup. New electric water heater. Large yard offers park-like privacy and fruit trees. Good financing available. Price $33,900.
477-0191 VERNA ROBERTS 477-1317

SEA AND MOUNTAIN VIEW
ESQUIMALT
See this large modernistic 3-bedroom home with high location and having a lovely view facing south. Living room features a picture window, lighted tile fireplace, oak floors, dining room off bright ample kitchen, separate laundry room. Huge rec. room or 4th bedroom, 2nd fireplace which could lend itself to a nice in-law suite. Full price $56,000. To view or for further information phone:
477-0191 RON SEDGER 479-3673

Royal Trust

4082 SHELBOURNE ST.
477-0191

DEAR HOMEOWNER
If you are thinking of selling your property I know I can help you. I have a number of clients wishing two- and three-bedroom homes with or without basements in any good area. Please call RON SEDGER at Royal Trust, 477-0191 or res. 479-3673. P.S. I will gladly come out, assess your property, see what you want and assist you all the way.

Montreal Trust

2-B.R. COTTAGE
—Renovated and clean
—Close to town, on Trans.
—Suitable for starter or retirement home
—Wide centre hall
—W-W throughout
—No steps
—Sundeck
Owner moved. Anxious to sell. Reduced to $38,500. MLS. For appointment:
386-2111 E. W. PROKOSCH 477-2194
386-2111 ROY KAISER 477-6813

974 BRADLEY-DYNE
NORTH SAANICH
This executive home has 3000 sq. ft. of living space on .74 acre of treed property. Large living room with stone fireplace, large dining room with sliding glass doors to covered patio. Large 9'x12.11" entrance with open staircase. 2 bedrooms on main. Master bedroom has 4-piece bath plus powder room, plus another 4-piece bath. Upper level: 3-piece bath. 2 large bedrooms 19'x20 and 19x15.10" with large sundeck over double garage. Also breezeway workshop and boat port beautifully decorated with extras. Priced at $89,500. MLS.
DARLENE PEDERSEN
656-3924 656-1881

OPEN HOUSE
1811 EMERY PLACE
SATURDAY AFTERNOON
See our display ad this paper, Friday night and Saturday morning. Executive type home in excellent residential area. Don't miss the opportunity to view this exceptionally fine residence on a quiet cul de sac near university. Offered at $87,000.
386-2111 MIKE McKENNA 592-3611
386-2111 DEL BECKNER 477-4994

NEW ON MARKET
10 MILE POINT
Situated on a large lot backing onto a natural park, this 6-year-old, one owner residence is offered for the first time. The total finished living area is in excess of 2200 sq. ft. Large living room with fireplace. Separate dining room — kitchen with excellent eating area — 4 bedrooms — 3 baths — family room with fireplace. In immaculate condition throughout. On quiet no through street. Vendor will carry substantial mortgage to good covenant. Asking $85,900. For viewing and details please call:
386-2111 ALAN WESTGATE
656-3423

MT. DOUGLAS — POST AND BEAM
Attractive split level on a good sized landscaped lot (fenced) near Mt. Doug Park. Offering 3-bedrooms, plus 1 extra or den, L- shaped living - dining room, W-W carpet over oak, floor to ceiling fireplace, modern kitchen with breakfast area, 2 bathrooms. $58,900. Immediate occupancy. Many extras not mentioned. Call:
386-2111 D. BECKNER 477-4994

MARIGOLD AREA
$59,500
8 years old, 3-bedroom home, living room with fireplace, dining room, all hardwood floors, kitchen with good sized eating area, full basement. Well maintained yard completely fenced. Close to schools and on bus route. To view this new listing please call:
656-3924 WELLS HOOKER 652-3634

NEW RANCHER
5 MIN. WALK TO BEACH
CENTRAL SAANICH AREA
—1350 sq. ft. on one floor
—3 bedrooms
—Living room (FP) — nice size
—Dining room
—Very convenient kitchen
—Utility room off kitchen
—Some landscaping done (owner will do some more to suit purchaser)
—Builders warranty.
Vendor very anxious to sell to re-direct capital. A sacrifice at $59,900.
386-2111 W. E. PROKOSCH 477-2194
A. D. WHEELER
386-2111 477-4789

3½ BEDROOMS ON .525 ACRES PLUS 455 BUILDING LOT
—Development potential
—1264 sq. ft. good older home
—Level propety, valley view
—Country setting
—Many fruit trees, shrubs
—Urgent sale as Vendor committed elsewhere.
386-2111 HERB SMITH 386-3712

NEW M.L.S.
ROSEBERRY AVE.
Two bedroom—fully carpeted.
Living room with fireplace
Dining room — 996 sq. ft.
Large insulated garage.
Fenced back garden.
Price $44,500.
For further details please call:
386-2111 A. D. WHEELER 477-4789

CLEAN LITTLE HOME
$32,900
HAMPTON PARK AREA
3 bedrooms. Good condition. Absentee owner anxious to sell. M.L.S.
386-2111 DOUG SHORTT 598-3684

OPEN HOUSE
OPEN TO OFFERS
—1:00-3:30
LOG HOUSE
4.25 ACRES
4710 SOOKE ROAD
2-Bedroom character home, triple carport, storage house. Complete seclusion. Victoria 15 miles. Drive by anytime.
PRICE REDUCED TO $61,500
386-2111 HERB SMITH 386-3712

3 BEDROOM
½ ACRE
CORDOVA BAY
Secluded treed lot. Vegetable garden, spotless condition, one level. Beautiful fireplace, wood supplied. Drive by 5391 Fowler Rd. anytime. Asking $67,800.
386-2111 HERB SMITH 386-3712

WATERFRONT
OPEN HOUSE
MON. THRU SAT. 1:30-4:30
8261 LOCHSIDE
Sunny, location with elegance. Magnificent eastern exposure approx. ¾ acre stately trees. Superb private beach access. Unsurpassed panoramic views. Luxurious NEW QUALITY HOME. From the spacious foyer and beamed ceiling living room overlooking Bazan Bay to the elegant washer, self-cleaning range and pantry, to the distinct dinette viewing Ferguson Cove, and additional formal dining room, building and planning excellence and tasteful decoration are evident. But you must also see the luxurious bedroom-bathroom area with feature walls and graceful appointments. The splendid entertainment-sized recreation room contains the 2nd imposing floor-to-ceiling fireplace. Adjoining finished den offers many other select planning possibilities. The creme de la creme of waterfront property.
$135,000. M.L.S. 12550
656-3924 JACK FETHERSTON
652-2269

Wall & Redekop Homefinders Realty Ltd.
3480 Douglas 386-2911

OPEN HOUSE
DAILY 1 P.M. - 4 P.M.
983 PRESTON WAY
(out Trans-Canada Hwy; turn left at Spencer Rd., and follow the arrows.)
1½-yr.-old 3-bdrm. — L.R. and D.R. in line. W-W carpeting — Bright cheery kitchen. Quality cupboards — built-in dishwasher. Full basement with R.I. plumbing for further development. Reduced to $53,900. Your host — DON HAMILTON, 386-2911 or 478-3552.

S-I-D-N-E-Y
OPEN HOUSE DAILY
2038 ARDWELL STREET
2 - 4 P.M. $52,900
This is a meticulously decorated 3 bdrm. home, with W-W in L.R. and D.R., a F.P. upstairs. Downstairs there is a family room with built in bar. Outside gives you a carport and an exquisite landscaping in the 66x120 yard. Call no for showing.
ROBERT HAMILTON
386-2911 or 656-4692
(MLS 12329)

OPEN HOUSE
2080 OAK BAY AVE.
SAT. 2-4 P.M.
Come and see this 3-bedroom home with commercial possibilities. Main floor consists of L.R., D.R., kitchen; ½ bath and family room. Excellent location with many possibilities. Asking $57,500. New. MLS.
PETER PRIMGAARD or
POLLY HIGGINS
386-2911 — Office — 592-4111

OPEN HOUSE
565 MONTFORD CRES.
SAT., 1:30-4:00 p.m.
IMMEDIATE POSSESSION. Just off Ferndale in prestige area of Gordon Head. This 2-storey family home offers 2200 sq. ft. for family living. 5 bedrooms; 2 baths on upper floor; wife-saver kitchen; separate dining room; gracious living room and terrific family room on main. Park for the kids at the rear and a few mins. walk to the beach. Asking $89,000. Drop in Saturday or phone for prior appt. to view.
MARILYN MOORE — 478-2482
JO LENNOX — 478-2563
OFFICE — 386-2911

GOING—GOING—
GONE!
and this three-bedroom home will be ... so be among the first to view it. Don't be deceived by outside appearances as this home has over 1000 sq. ft. and is ideal for the young couple or family. I'd love to show it to you on our
OPEN HOUSE
SATURDAY
514 SUMAS ST.
1:30 p.m.-4:30 p.m.
Your hostess: MYRNA YOUNG
386-2911 or 383-2848

1 YR. OLD
BRENTWOOD BAY
Modern 4 level split. Three bedrooms, master ensuite. Good-sized living and dining room with floor to ceiling rock fireplace. Cheery kitchen with b.i. dishwasher. Full high cement basement with finished fireplace ready to develop. Large lot 75x150 fenced at the back. Give me a call and I'll be happy to show you through. Asking $61,000. MLS 12386.
CAROLYNNE PERRY
386-2911 or 479-7041

BRAND NEW
GORDON HEAD AREA
Close to Racquet Club, University, Elementary, Junior and Senior High schools. This lovely home offers L shaped LR and DR; spacious kitchen with unique family rm. attached; 3 bdrms; bath and a ½; wall-to-wall throughout. Double drive-in garage; part high basement for further development. On the exterior is plenty of old brick, a heavy shake-roof and aluminium siding making it virtually maintenance free for years to come. Use your B.C. Gov't 2nd. Asking price
$$74,500$$
For further information please call:
BILL WELDON
386-2911 or 598-1480

COLONY PARK—$40,900
Spacious, bright, 2 bedroom condominium. Top floor, corner location, everything offered in this building including swimming pool, sauna, whirlpool and billiards room. Owners have bought! MLS.
Call now!
SHIRLEY MOLLBERG
386-2911 or 478-5327

SIDE by SIDE
D-U-P-L-E-X
Saanich peninsula. Situated on Ocean view lot of 1.60 acres. One side has 3 bedrooms and 2 full baths; large living room with brick fireplace; dining room and breakfast area; modern cabinet kitchen; full basement. 2nd side consists of 1 bedroom and bath; 20x17 living room; kitchen and dining area; full 8 ft. bsmt. separate room furnaces. Separate garage and horse barn. You'll look a long time to beat this for $78,900. Call:
JOHN D. TISDALLE
386-2911 or 656-1789

THETIS HEIGHTS
$ $ 52,000 $ $
A very spacious white stucco home featuring 2 bedrooms and sunken den leading to a secluded patio. For further details contact:
SHIRLEY MOLLBERG
386-2911 or 478-5327

A DISTINCTIVE DUPLEX
Drive by 2767 Penelope Place in Colwood to see this beautiful 2-family home. Then call me for a detailed inspection. There is over 1500 sq. ft. on one side and approx. 1,000 sq. ft. on the other. Open to offers on an asking price of $95,000. MLS 11410.
DON HAMILTON
386-2911 or 478-3552

GORDON HEAD — $59,500
3 BEDROOMS
New on the market, 1-yr.-young, and situated in a prime residential area! This fine family home has W-W carpeting throughout and features:
—Large entrance hall
—Attractive living room with floor-to-ceiling rock fireplace.
—In-line dining room with sundeck off.
—Functional kitchen with eating area.
—1½ bathrooms (master ensuite).
—Electric heat and a dandy basement, waiting for development.
Large assumable 1st mortgage at 10%. Don't wait ... phone today for appt. to view this new MLS No. 12588 listing.
BARBARA RAWLINGS
386-2911 anytime or 383-5435

STARTING OR RETIRING?
Then take a look at this cute one-bedroom, no-basement home in Strawberry Vale. Would you believe taxes are one dollar ($1.00) a year? And the asking price is $31,500. Let me show it to you now!
ELENOR STURMEY
386-2911 (24 hrs.) 479-4573

YOUR CHOICE — $57,900
New on the market this home is presently used as a rooming house. Offering 6 bdrms. plus a potential suite in basement. Recently redecorated. 2 bathrooms plus 2-pce. In bsmt. or it can be used as large family home offering D.R. with attractive F.P., size bsmt. Close to all amenities. living room plus 4 bdrms. Full Contact: BOB or MAY HAMILTON for further details, 386-2911 or 656-4692.

JAMES BAY
1 BDRM. CONDO
$24,900
Quick, make an offer on this bachelor suite in quiet convenient block. Clear title. Financing available. Lets talk trade. MLS. Available for viewing anytime thru:
POLLY HIGGINS
386-2911 or 592-4111

OAK BAY
3 BDRM. CONDO
Phone now for appointment to view this large suite close to beach, village shopping, bus, library, etc. MLS. Asking $56,000. Call:
POLLY HIGGINS
386-2911 or 592-4111

Realtor
Canada Trust
No. 9-1537 Hillside Ave. 595-5171

OPEN HOUSE
SAT. 2-4
4313 RAMSAY PL.
$62,900
Here's a brand spanking new 3-bedroom home that you'll be proud to own. 1244 sq ft thoughtfully planned for convenience and comfort. Master bedroom ensuite, sliding glass doors to large sundeck off bright kitchen, full high uncluttered basement. Extra features include:
—Second fireplace in RI rec room.
—Double carport to handle camper or boat.
—Large back yard with southern exposure and trees.
—Quiet no-through-traffic road.
Take the time to drive out and view one of Gordon Head's finest. Out Shelbourne, left on Elnido, left on Ramsay.
595-5171 DIRK OKKER 478-4501

OPEN HOUSE
SAT. 1-4
850 GLADIOLA
Large renovated older-style home.
—4 bedrooms.
—Large entranceway.
—Large kitchen.
—Main floor laundry area.
—3 bathrooms.
—On over ¼-acre. ML 12432
For prior viewing call
595-5171 DOUG POSKITT 656-4236

OPEN HOUSE
SAT. 1-4
OAK BAY BORDER
Priced to sell at $45,900. Over 1400 sq. ft. of character home with 4 bedrooms, large kitchen and dining room. A must to see at 1020 Bank St.
595-5171 BRIAN MARTIN 479-3366

MAPLEWOOD
AREA
Nice 3-bedroom family home on a quiet dead-end street. This is a well built home with hardwood floors, plaster walls, and Swedish fireplace. There are 3 bedrooms with in-line living room, dining room, and a step saving laundry room off the kitchen. All on the main floor. The FHC basement has a drive-in garage, extra bathroom and rec. room already finished. MLS.
595-5171 DOUG POSKITT 656-4236

GORGE
$39,900
Family home with wall to wall carpeting, large kitchen and separate dining room. Fully fenced lot. ML. 12317.
595-5171 BRIAN MARTIN 479-3366

LOW TAXES
CLEAN AIR
If you have been searching for a home that is "different" see this spacious 3 bdrm one level home. Top quality throughout. Treed seclusion on the fenced 70x130 lot located on prime street in Colwood. Owners must sell so view with us and give us an offer. Asking $56,500. Mortgage money and interim financing available. ML. 12191.
JOAN HUCKERBY
595-5171 592-7922
SHIRLEY SWIFT 652-3836

OUR MONEY
IS YOURS
with NO INTEREST charges under our unique plan. Call Tom McCLUSKEY of CANADA TRUST CO., 595-5171, res. 386-7320.

COLWOOD
LAKE
4 BEDROOMS
$59,500
Immaculate out and in, 1½ baths, lovely tudor, rec room. Plbng for 3rd bth RI down. ML 12191.
595-5171 THE ZIEGLERS 592-1768

EXCEPTIONAL
OFFERING
ONE OF A KIND
this weekend drive by 3901 Happy Valley Rd., a unique and truly OUTSTANDING modern home utilizing the VERY BEST of materials and finishing. Offers COMPLETE SECLUSION with extensive decking alongside trout and duck pools (500' creek frontage) and so MANY EXTRAS in the home its hard to believe. Do not disturb the owners but call
595-5171 JOHN CABELDU 592-2568

Investors
SYNDICATE REALTY LIMITED
620 Broughton St. 384-7721

SAT. 1:30-4:30
2555 ASQUITH ST.
This beautiful home only five years old is very conveniently located close to all amenities — walk to down town. Three bedrooms on main floor, L.R. with fireplace, L-shape D.R. Large kitchen with sliding doors to sundeck Downstairs, professionally finished rumpus room, fourth bedroom, full bathroom with powder room — terrific set-up for in-laws. Asking $59,950. Leo Pigert or Evan Williams in attendance. Call 386-7721 anytime.

OPEN HOUSE
SATURDAY
1:30-4:30
FRANCISCO TERR.
and VERA CRUZ PL
(Off Tyndall)
Brand new deluxe three-bedroom family homes on the cul-de-sac Gordon Head. Some still under construction. Prices from $59,750. Leo Pigert in attendance. Call anytime.

SAXE POINT
Overlooking the strait and only seconds from Saxe Point Park this ½ duplex has w-w, floor-to-ceiling old brick fireplace, 3 bedrooms and more — the bsmt has a fireplace, roughed-in plumbing, heating installed ready for a rec. room or in-law suite. On cul-de-sac with loads of trees and privacy. Asking a realistic price of only $67,900. Please call J. H. Whalen, 386-7721 (24 hrs.)

OPEN HOUSE
2977 CHARLOTTE
1:30-4:00 P.M.
SAT. AND SUN.
Colwood Lake
and Golf Course
B. Leduc
386-8401 652-3501
R. Douglas Agencies Ltd.

COLWOOD LAKE
Close to golf course, business district and elementary schools. 8-year-old house on large lot with 3 bedrooms, en-suite with shower. Basement has storage room, laundry room, den and activity room. Sundeck over double carport. $63,900 with $10,000 down payment. Balance by agreement, evenings only. 652-5528, 652-3202.

Save $4000
Private — Own this 5-year-old Gordon Head split level. Large lot. 9 varieties of fruit trees. Dishwasher and much more. Offer on $62,900. 477-5147.

NEW, NEAR SEA, OVER 1,300 sq. ft. of ranched styled living in area of fine homes, by builder anxious to sell, for details please phone 592-6625 or 595-0847.

MAYFAIR REALTY
3153 Douglas St. 386-2955
Woodward's Mayfair Centre

OPEN HOUSE
993 NICHOLSON
SAT. 1:30-4:30
Attractive 3 or 4 BR bungalow. Drive-in garage, sundeck off dining room. Lovely fireplace, wall-to-wall carpet, 2 baths. View today and make your offer on $56,900 (MLS). WAYNE SCOTT, 386-2955 or res. 479-6087.

OPEN HOUSE
4376 FIELDMONT
4372 FIELDMONT
SAT. 1:30-4:00
(Right off north end of Shelbourne) Quiet area close to border of Mt. Douglas Park. Lovely 3-bedroom homes with double plumbing, full basements, fireplaces in rough-in rumpus rooms. Large 10½% mortgages available. Trades considered. [illegible] GEORGE PARSONS in attendance, 386-2955 or res. 598-3846.

OPEN HOUSE
1403 McKENZIE
1405 McKENZIE
SAT. 1:30-4:00
Two new 3-bedroom, full basement homes under construction. Both have ensuite bath. If you buy now, you can still choose your carpet colors, aborite design, etc. $61,900 each with 10½% mortgage. GEORGE WALL, 386-2955 or res. 478-5681.

OPEN HOUSE
845 SWAN ST.
SAT 2:00-4:00
High location with view over Swan Lake. 3 or 4 bedrooms, L.R. has fireplace; comb. family room-dining room, main floor, full basement. Very large 1st mortgage can be assumed. Vacant possession, must sell, offers to $44,500. FRANK BOUSFIELD in attendance, 386-2955 or res. 382-4968.

LAKEHILL
3 BEDROOMS
Full basement with in-law suite, 2 fireplaces, approx. 1200 sq. ft. situated on potential 4-lot subdivision, just over 1 acre altogether. Quiet treed area close to all amenities. Asking $125,000. MLS 11644. For further details contact DAVE MARSHALL 386-2955 or 656-2056.

SIDNEY
63-year-old character home. Beamed ceiling, stone fireplace, dining room, den, nook, 4 bedrooms, full basement sitated on beautifully landscaped double lot, just 3 blocks from beach, 3 blocks from shopping. Asking $65,000. To view, call DAVE MARSHALL, 386-2955 or res. 656-2056.

HOME WITH
IN-LAW SUITE
8-year-old nice 2-bedroom home with newly finished 2 bedroom suite in basement. Excellent investment $55,900. Trades considered. GEORGE PARSON, 386-2955 or res. 598-3847.

SOMETHING
SPECIAL
4 full size bedrooms. 3 up and one down in professionally finished full basement, including bedroom, 4-pce. bath and family room. In-line living and dining room up with a real family-size kitchen and 3 bedrooms and 2 more baths. Large sundeck, carport, extra parking pad. Landscaping, fencing and screen windows all around. Treat your family to something special today. Reduced to $55,500. To view, please call WAYNE SCOTT, 386-2955 or res. 479-6087.

THE MOST HOME
FOR YOUR MONEY
3 bedrooms, over 1400 sq. ft., step saving kitchen, formal dining room, large L.R., big bedroom, full basement with washroom, nice garden and lot, fruit trees, located near Lansdowne School. Priced for quick sale at $54,900. Call TED CHARTRES, 386-2955 or res. 385-5508.

SCAFE RD.
At the asking price of $51,900 you will be pleasantly surprised with this 3-year-old quality home in an area of fine homes. 3 bedrooms, living room-dining room and fireplace in a different floor plan. Close to schools and shopping. You owe it to yourself to see this MLS so please call WAYNE SCOTT, 386-2955 or res. 479-6087.

DRIVE BY 3305
BATIK PLACE
But please call us or your realtor if your wish to view. (Sooke Rd. to Fulton to Haida to Batik.) Fully developed throughout and in A-1 condition. MLS. LEIGHTON NOBLE, 386-2955 or res. 658-8968.

FOR
MORE
Real Estate
SEE
DISPLAY
Real Estate
Advertisements
Pages 8, 9, 10, 11, 12 and 13

DRL
DOUGLAS REALTY LTD.
385-8784

OAK BAY BORDER
Wholesome accommodation for the family. Large 3 bedrm home, living rm with FP. Separate dining rm. Full bsmt. Drive in garage. New $32,900.
MARY McGUIRE
DONNA VALIKOSKI
385-8784

GOOD DEAL
For $34,900 we offer you 3 bedrms, 1½ bathrooms — all tastefully carpeted and decorated. No heating bills to pay in this Townhouse located near the T and C area. MLS.
MARY McGUIRE
DONNA VALIKOSKI
385-8784

TOP NOTCH
In Gordon Head on delightful garden. Sturdy 2-bedroom home, living room with FP, modern kitchen with W-D hookups Carpeted throughout. Attached carport. $43,500.
MARY McGUIRE 385-8784, 479-7668

MELTON
REAL ESTATE (B.C.) LTD.
912 Douglas St.
1610 Island H'way

No. 1 NEIGHBORHOOD
WALK TO:
Uplands Golf Course, Royal Victoria Yacht Club, University of Victoria, Cadboro Bay Village and Beach. A lot of house and a lot of class. Architect designed, with many little extras. Trades-offers, and terms considered: $119,000—MLS. We are here to serve, call Vaughn L. Thompson, 386-7551 or Res. 658-8541.

LOVELY ½ ACRE TREED PROPERTY
SAANICH PENINSULA
$59,500
New 3 bedroom, master ensuite, wrap around sun deck. Located high on property with some sea view. Mrs. Stapells or Eric Frazer, 386-7551 24 Hrs.

300' RARE WATERFRONT
GRACIOUS HOME
2.45 ACRES
Architecturally designed home, with cathedral ceilings and beams. (Approx. 2140 sq. ft., double garage, guest cottage.) Superb craftsmanship, secluded beautiful garden, natural trees, easy path to protected beach. Excellent salmon fishing, boating and swimming. Near famous DEEP COVE CHALET — Price $225,000 for further information please phone Mrs. M. Stapells at 386-7551 or 477-4860.

PANORAMIC SEA VIEWS
VIEW THIS LUXURY GORDON HEAD EXECUTIVE HOME
(approx. 2400 sq. ft.) near the sea. Beautifully landscaped, fairly secluded. Ideal entertainment home, perfect for visiting family. Many extras!!! MLS. $102,500. Call Mrs. Stapells, 386-7551 or 477-4860.

VERY LOW
DOWN PAYMENT
If you are eligible for a B.C. 2nd mortgage, this 2-bedroom home in the central Lampson area could be yours with a $1,100 down payment and no legal costs for financing. If you've been having difficulty financing your starter home, look no more, you've found it. Call Chris Causton. 384-5046, 478-9581.

"SUNNYSLOPE
EXECUTIVE"
This "newly listed" bungalow in central Saanich must be seen 2200 sq. ft., 4 bedrooms, 2 fireplaces. panelled family room, cedar shake roof. The list goes on and on. MLS. Asking $73,500. Phone now. Rick Pettinger, 478-9481 or 595-5074.

SAANICHTON
3-bedroom family home with finished rec. room, 4th bedroom and laundry, two bathrooms, two fireplaces. Large 120x100 lot, greenhouse, and sea glimpses from large sundeck. Asking $63,500. MLS 12367. Phone Harry Gray, 478-9581 or 652-1661 (24 hrs.).

PENINSULAR POTENTIAL
3-bedroom, no-step home on fully fenced ½-acre. Sunken living room, large sundeck, double carport and den ready for finishing. Asking $69,900. MLS 11813. Phone Harry Gray, 478-9581 or 652-1661 (24 hrs.).

J. D. BOSDET LTD.
120-727 Johnson St. 386-3128

OPEN HOUSE
JUST REDUCED
TO $44,500
Open on Saturday, 1 to 4:30, this small family home in the Cedar Hill Golf Course area. The main offers LR, large kitchen, den, laundry room and 4-Pce. bath. There are 2 BRs up and a full Bsmt. down, ready for more development, and electric heat. Our vendors are anxious so why not try your offer. MLS. Call:
Alice Moore 592-4529
or
Ed Kraft 652-3676

3-BEDROOM
SOLID COMFORT
ONLY $48,500
Good area close to shopping, schools, etc. Sound stucco home — large living room with fireplace and hardwood floors. Separate dining area, roomy kitchen. Full, high basement with extra room and drive-in garage. Fenced back yard. MLS 12101. Call for immediate viewing.
386-3128 Audrey Crothers 385-4656

OWNERS ANXIOUS
ASKING $61,500
Located in Gordon Head, in an area of new homes, 3 BR. Master en-suite, L-shaped LR and Dr with fireplace. Full Bsmt. features drive-in garage, roughed in fireplace and plumbing. All on a 60'x120' lot. MLS. Call:
Alice Moore 592-4529
or
Ed Kraft 652-3676

6 SUITES PLUS
1404 HARRISON
9666 sq. ft. lot and six 1 BR suites, plus 2 sleeping rooms are offered to you for the asking price of $104,500. Each of these suites are completely independent from one another, two with fireplaces. This building is in no need of repair and is in top condition. The heat and domestic hot water are paid for by the landlord and are contained in the full high bsmt. MLS Call:
Allice Moore 592-4529
or
Ed Kraft 652-3676

THE PRICE IS
RIGHT
$7,750 Per Acre
How about 10 acres on the Saanich Peninsula. Where? On the corner of Cypress and W. Saanich Rd. Features such as a lot of large trees, roadway in part meadow and on water main are also included in the asking price of $77,500. Call:
Alice Moore 592-4529
or
Ed Kraft 652-3676
Anytime (MLS)

SUNNY SIDNEY
$49,500
Beautifully landscaped 3-bedroom, full basement home only 2 years old. Finished rec room and workshop in basement, wall to wall and fireplace on main. Close to schools, shopping and ocean. For appointments to view, call:
Joe Blodgett — 656-5653
Ed Kraft — 652-3676
Office — 386-3128, 24 hours

BUY DIRECT FROM BUILDER
Spanish split-level with authentic red tile roof and 1,500 square feet of uniquely finished living area. Large living room featuring bay window and floor-to-ceiling antique brick fireplace. A color co-ordinated kitchen adjoins the family room. A large area is left for the buyers' development into third bedroom; bath plus workshop, den etc. Master bedroom features private balcony and ensuite bath. Open daily from 10-2. 2955 Mount Wells Drive. Goldstream subdivision. 642-3191. $52,900.

BY OWNER, $18,000. CASH OR offer for very small house as is on 45'x139' lot. 4154 Holland Ave. If you wish to buy afer viewing call 383-3553 eveings.

RYAN PROPERTIES LTD.
Dedicated Service — Integrity
G. E. Bus Ryan, 382-8135 anytime

david burr LTD.

GARDENER'S PARADISE
Smaller starter or retirement home. Living room, large kitchen, two bedrooms and full high concrete basement in nice condition. The large lot is fully landscaped and is gardener's dream. Large steam heated green house. Lots of trees give this home a feeling of living in the country, but you are only 10 minutes to town. (MLS 12443). Priced to sell at:
$44,750
To view call:
Ron McConnan 384-9335, 598-7625

COUNTRY LIVING
1.79 acres of well treed property on Maple Bay Road. Has a small cottage and two small cabins, and a 12 foot trailer home. Piped water and also a year around well. Excellent terms can be arranged with good down payment. (MLS 12444).
$55,500
For further details call:
Ron McConnan 384-9335, 598-7625

CITY CORNER
BUNGALOW
HANDYMAN'S SPECIAL
Just listed two 3-bedroom cottages. Living room with fireplace, very spacious kitchen, oil-forced air heat. Adjacent to each other. Lots approximately 49x77.
$27,000 EACH
To view call
Madge or Don Robbins
384-9335 or 384-9072
(MLS 11799 and 11837)

OAK BAY
GOLF COURSE
This tastefully decorated 3-bedroom home must be neen inside in order to appreciate the many fine features that could not be envisioned by a drive-by. Backing onto the Golf course with an unobstructed southern exposure, this fine home comprises a large living and dining room, sun room, bright cheery rec. room with fireplace, billiard room, lots of storage, 2 carports and beautifully landscaped garden. Just 14 years old this home is offered at MLS 12084.
$98,000
Madge or Don Robbins
384-8335, 384-9072 Res.

OAK BAY
4 BEDROOMS
Custom designed contemporary 4 bedroom home situated on a quiet cul-de-sac close to the Village. Bright living room and rec room with raised hearth fireplace, modern kitchen. 35' sun deck, 3 bathrooms and cupboard space galore. This lovely home is priced at
$78,900
Madge or Don Robbins
384-9335, 384-9072 Res.

OAK BAY TUDOR
PLUS EXTRA LOT
Built during the "Tudor" period by one of Victoria's outstanding architects, this well constructed home is situated on a corner double lot with the possibility for building on the extra lot. This lovely home has a large living room with fireplace, separate dining room, spacious kitchen with dining area, 2 bedrooms on the main and 2 up. The full basement accommodates garage, furnace and storage. The garden is tastefully landscaped with an abundance of perennials. Close to Golf course and all services this property is being offered at MLS 12294.
$88,000
Madge or Don Robbins
384-9335, 384-9072 Res.

Wills and Wonnenberg Realty Ltd.
1318 Esquimalt Rd. 384-0581

OAK BAY DOLL HOUSE
Updated and cute as can be — one bedroom, but add more if needed. ML listed at $35,900 and situated at 2057 Kings — DRIVE BY to see it from the outside — PHONE me to see the inside, RUBY REID at 384-0581.

SPACIOUS THROUGHOUT
See inside this 2 bedroom, basement home — features quality carpeting, good sized rooms, separate dining room with bay window, utility on main floor — over 1300 sq. ft. and asking only $42,000. New ML off Gorge E. Phone RUBY REID or C. WONNENBERG at 384-0581.

$39,900
WALK to WOOLCO Centre, bus at door — 2 bedroom, basement home — some contents included. Phone RUBY REID at 384-0581.

DUPLEX ZONED
2-bedroom home on a high beautifully landscaped 10,000 sq. ft. lot, for the low asking price of $48,500. For full information Call C. WONNENBERG, 384-0581.

SEAVIEW DUPLEX
Overlooking Naden and Sooke hills, 2-bedrooms one side with additional room down. Other side has two bedrooms with an extra inlaw suite. Top value at $85,000. Contact C. WONNENBERG, 384-0581.

ROCKLAND
This 8 month old beauty nestled between Rockland Ave. and Richmond St. on a tree-lined lane has all the amenities that anyone could desire. Landscaping has almost been completed on the 15,000 sq. ft. lot but there is still room for the purchaser to use his own imagination. The 1600 sq. ft. house has 2 sets of plumbing on the main floor with good sized rooms throughout including the 3 bedrooms. Asking price is $99,900. Contact C. WONNENBERG or F. WILLS, 384-0581.

NEAT AS A PIN
Just listed. Attractive 2 bedroom non-basement home. Very economical retirement or reduced maintenance property. Nice level fenced lot has some magnificent trees. Convenient yet private. Low taxes. $43,900, asking price. Call C. C. ESHOM, 478-5768.

THIS IS NO ORDINARY HOME. Located in quiet, carefully planned subdivision, on an extra large corner lot. Panoramic view of huge farming valley, some trees, carefully tended neighbourhood gardens. The house has 3 bedrooms up, master ensuite, 1 huge bedroom down. Cathedral entrance, rock facing on exterior, hand carved wood hand rail in entrance hall. Upstairs fireplace is brick wall to wall with planter on one end, wood panelling throughout living room. Downstairs is developed with very striking rec. room, including stone fireplace also wall to wall and built bar. Also a game room and third bathroom with shower. Very large sundeck-carport to enjoy the ever changing valley from. Total finished area 2,300 sq. ft. Asking $75,000. For appointment to view call 652-3572 (by owner).

EXCEPTIONALLY FINE FINISHING on 2 new homes for sale on Blossom Park Road off Prosser in Saanichton. 1. U-shaped, 4 bedroom executive home. Medieval entrance, double carport, access to sundeck from either living room or master bedroom. Extra fine quality carpet, attractive wood spindal in entrance hallway. Two three-piece baths. Total finished area 1,580 sq. ft. Asking $64,000. By owner-builder. 2. Three bedroom, charming arch entrance with brick facing on exterior, unique custom design wall to wall, brick fireplace. If you hurry you can still choose carpet and cabinets. Asking $60,000. By owner-builder. To view call 652-3572 for appointment or drop by 7629 or 7632 Blossom Park Rd. during weekdays.

CUSTOM-BUILT
HOMES
Most reasonable guaranteed, free plans from stock. Kasapi Construction. 538 Dupplin Road, Phone 386-6191. Member Victoria H.U.D.A.C.

$49,900
Brand new 3-bedroom, no basement home. Large 10¾% mortgage. 479-6776, 479-7855.

Island Homes Ltd.
2504 DOUGLAS
386-7545

OPEN HOUSE
373 SPARTON RD.
SAT. 1:30 - 4:30
CASUAL COUNTRY LIVING
2-yr.-old modern bungalow on lovely treed acre with valley view. Parklike surroundings, 3 bdrms., 2 bthrms., full basement. Liv. Rm. has heatilator fireplace. Fam. Rm., off kitchen has cosy Franklin stove Vaulted ceilings with handadzed posts and beams create a charming effect. Double glazed throughout. Asking $79,000. For further information call J. C. BAXTER, 385-7545.

OPEN HOUSE
SAT. 1:30 - 4:30
307 COTLOW RD.
OFF METCHOSIN ROAD
NEW 3 BDR.
HOME $55,200
IMMED. POSS.
IMMEDIATE POSSESSION ON THIS BRAND NEW 3-BDR. HOME. FEATURES DISTINCTIVE FIREPLACE IN SPACIOUS LIVING ROOM. LOADS OF CUPBOARDS IN LARGE KITCHEN. 2 BATHROOMS ON MAIN FLOOR. FIREPLACE AND ROUGHED-IN BATHROOM IN BASEMENT. LOW TAX AREA. CLEAR TITLE. HOWARD MITCHELL, 479-4818.

4-PLEX
CONVERSION
1610 Belmont. Excellent rental area. Solid older home, good potential for additional revenue. Priced at $67,500. Phone BILL PALFREY, 386-7545.

HIGH DONCASTER
CEDAR HILL
GOLF COURSE DIST.
FAMILY HOME WITH A COMPLETELY FURNISHED IN-LAW SUITE. NEW ON THE MARKET. THIS HOME FEATURES 1426 SQ. FT. ON THE MAIN FLOOR. 3 BEDROOMS, 2 BATHROOMS. W-W OVER HARDWOOD.
PLUS
A LARGE IN-LAW SUITE COMPLETE WITH LIVING ROOM WITH FIREPLACE, ONE OR TWO BEDROOMS AND DOUBLE CAR DRIVE IN GARAGE. PANORAMIC VIEW FROM EACH FLOOR. CLOSE TO SCHOOL AND SHOPPING CENTRE. FOR VIEWING CALL PATRICK SNOW, 592-3931 OR 386-7545.

LANSDOWNE Properties Ltd

OPEN HOUSE
SAT. 2-4 P.M.
2958 IRMA ST.
Close to city centre — on a cul-de-sac off Gorge Road this 3-bedroom, 3-bathroom home is of above-average finish and construction. With similar homes, high on a hill the view is spectacular from every window. Many unique features that must be seen to be appreciated. Call ADELLA ZARFT, 592-2431, res. 478-9607.

ONLY $22,900
Almost half an acre of secluded property with a 2 bedroom mobile home in the beautiful Cobble Hill area. Immediate possession. Don't miss this excellent value. Call ADELLA ZARFT res. 478-9607 or 592-2431.

SAANICH
SEA VIEW
Character home on almost half an acre has 3 bedrooms, full height basement. Large kitchen with eating nook, lots of cupboards and space for dish washer. Separate dining room along side, large living room with F.P., all have ocean view. Beautiful garden with many fruit trees. Exceptional value at $64,000. Call ADELLA ZARFT res. 478-9607 - 592-2431.

OCEAN VIEW
Spacious, deluxe 2-bedroom condominium in steel and concrete building. Spectacular ocean view from every window. A rare opportunity to find one like this, asking $64,000. For more details call ADELLA ZARFT, res. 478-9607 — 592-2431 MLS. 12218.

DRIVE BY
2980 WASCANA
But please DO NOT disturb the owners. The vendors have bought and are anxious for an offer. This home includes liv. rm. with F.P., fully modern kitchen with eating area, enormous family room, large master bedroom. 5 bedrooms in total plus 2 full bathrooms and a large rumpus room with wet bar. Full basement and 2 garages, asking $49,900. Call JOHN WEST 592-2431.

BROWN BROS. on LANSHARD
385-8771 (ANYTIME)
'People Helping People'

MT. DOUGLAS
3 bedrooms, large in-line living and dining room with fireplace. Full basement with toilet and shower and rec. room, drive-in garage and carport, landscaped lot. Asking $51,900.00. JOE RICKARD 385-8771 (anytime).

QUADRA
Ideal for the Retired
Country Living
Set well back off the Rd., you should see this beauty nestled amongst the trees on approx. ½ acre offering seclusion. Through hall plan with kitchen in the front. 24'x15' combnation living room and dining room with cement patio off, facing the back. Spacious panelled den plus two twin sized bedrooms; 4-pce. bathroom; carport with workshop at rear. Asking $69,500. Call DOUG LAWSON 385-8771 (anytime).

FERNWOOD AREA
Older 3 bedroom family home in convenient area. Cosy living room with fireplace, family size kitchen, oil range and pantry. Full basement, copper plumbing, rewired, OOM furnace. Nice lot. Asking $40,000. Exclusive with CEC PEARCE. Res.: 386-3808.

RETIRE IN
SAANICH
West Saanich Rd.
A modern stucco 3-bedroom home with full basement and extra rooms. A large view lot with access from 2 roads and future potential, plus a specialty health food business with seating for 25 customers. The whole package for $75,000. MLS 11574. Call ALAN U. POTTER or CEC PEARCE.

Colwood Lake
Exciting new Dutch Colonial home, overlooking Royal Colwood Golf Course. 1,600 sq. ft. finished. Three bedrooms incl. huge master bedroom with walk-in closet and ensuite plumbing. Formal dining room, large eating area in kitchen, white brick fireplace in living room plus brick fireplace in huge entrance. Professionally color coordinated with shaked roof and cedar siding. Close to schools and shopping. Priced right at $64,500. Drive by 2830 Hagel Rd. then call:
RIDLEY BROS.
DEVELOPMENT CO. LTD.
478-1721 Eves. 388-4773

2-BEDROOM HOME, 550 WHITESIDE, sundeck, plastered throughout, 5 years old, downstairs—shower, toilet, sink, wired for range, also living room with fireplace and 2 extr abedrooms, 1 complete. Fruit trees. 479-6036.

NEARING COMPLETION
$63,500.00
PRIME AREA IN GORDON HEAD. THIS LOVELY THREE BEDROOM HOME OFFERS YOU CONVENIENT AND COMFORTABLE LIVING WITH YOUR SELECTION OF FLOORCOVERINGS AND YOUR CHOICE OF COLOURS. FULL BASEMENT, FINISHED REC ROOM WITH FLOOR TO CEILING FIREPLAE. FAMILY SIZED KITCHEN. LARGE 10½% MORTGAGE.
TO VIEW CALL—
MURRAY LAWSON 656-4089
MIKE RUDDY 585-2134
PARK PACIFIC INVESTMENTS LTD., 383-4124

$5,000 Down
Gordon Head
OPEN HOUSE
10% financing on this magnificent residence close to UVIC. 4 bedrooms, 2 bathrooms, living room with floor-to-ceiling brick fireplace, 20' sq sundeck, rec room, sliding glass door to patio, full high basement for further development. Priced to sell today at $69,900, includes stove, fridge, washer, dryer, top quality thick pile carpeting and drapes. Fantastic steal for only $5,000 down and $541 monthly — immediate possession. Be sure to visit our open house bargain Saturday between 1 and 8 p.m. If you are a buyer please come early for this delightful home will sell fast. Look for our open house signs, 1870 Varsity and Gordon Head Road. For a preview today call Eric Saffer, 388-9158. C. S. Goode, Real Estate Agent.

OAK BAY
Modern 4-bedroom home Private. 479-1026, 656-5115.

2 BEDROOM HOME FOR SALE on 1960 Kaltasin Rd., Sooke, 477-4573.

FRANK BEAMISH REALTY LTD.
503 YATES ST., 385-5113
APPRAISALS — SALES

253 COUNTRY HOMES AND PROPERTIES

34 ACRES —LOVELY HOME
With exterior walls of natural finish cedar siding, shake roof and stone chimney. This 2 yr. old home blends happily with its surroundings. From entrance foyer you step into a 20x24 living rm. with vaulted ceiling, nearly floor to ceiling windows, including the gable end, and a 15 ft. wide F. to C. wall of stone with hig custom built heatilator fireplace. Quality hardtwist carpeting and beautiful drapes provide a tasteful background for your furnishings. There's a lovely dining rm., the study has stone fireplace and a wall of bookshelves, powder rm. has double bowl vanity. The spacious, well planned kitchen has a 10.6x9.6 utility work room adjoining. Bedrm. wing has a master with 3 pce. ensuite, an extra lge. main bathrm. and 2 more bedrms. plus many storage features. There's indirect and feature lighting in the livng rm. and double bulb flood lighting on each exterior wall. This home offers complete privacy. The land is beautiful, approx. ten acres of meadow is fenced into two pastures, there is a large natural pond, the land rolls ever so gently. There's approx. 1 acre cleared around the house with a few specimen cedars and arbutus for landscaping effect but as yet, no garden. The wooded land has many lovely riding trails winding through cedar arbutus and fir. The land is nearly all fenced. A 30x14 building with big fenced paddock would house dogs or horses. Only 9 miles south of Duncan, half hours drive from Victoria. Price $157,000.00. GRAY LORENZEN 652-1038. Malahat Realty Ltd., 743-5525, Box 40, Mill Bay.

MILL BAY NORTH
FAMILY HOME — ONE ACRE
Over 1600 sq. ft., this distinctive home is set on its wide frontage full acre to capture this pastoral and sea views, yet provides privacy. Approx. ½ the land is park-like woods. The home is sited in the meadow among fruit trees and newly set lawns. A gracious home, exterior brick, stucco, exposed beam and shakes. From the large covered entrance you enter a 10x8 bright foyer, there's a 13x12 panelled study off. Open to the foyer the 22x15 living room has an impressive floor-to-ceiling fireplace, beam ceiling and big windows that bring in the view. Dining is spacious, kitchen includes roomy breakfast area and built in counter range and oven. There's a 15x12 family room, 2-piece powder room, all main floor. Up open stairs are main bathroom, three carpeted bedrooms, master 2-piece en-suite with it's own sunny balcony, there's a basement for storage and a big attached double garage-workshop. Good growing land, sunny exposure and a excellent water supply, allows you to grow for fun, beauty and food. Beautiful living in quiet area. Excellent sport facilities for young people. At a sensible price of $69,500. Gray Lorenzen 652-1038 anytime. Malahat Realty Ltd., Box 40, Mill Bay, 743-5525.

MELTON
REAL ESTATE (B.C.) LTD.
912 Douglas Street
1610 Island H'way

2.15 ACRES . . .
Almost finished year round cottage, 2 bedrooms upstairs, 1 down plus room for 4th, and rec room. Practically new, this exciting property on Galiano Island is ideal for retirement peace and quiet, or a summer home away from this mad, mad world. Seclusion abounds, views are spectacular. Get back to nature, for the incredible price of only $35,000.00. Please call J. Hutchinson for more good news about this lovely home at 479-8429 or 478-9581.

SEEKING
ACREAGE?
1. A truly beautiful 3-br. home, sunken LR with huge picture windows, a dream kitchen. Located on 2 secluded acres forming a natural haven.
2. 3-BR home with sunken living-dining on 2.8 acres that were just meant for children to explore, ride ponies and raise animals. Give them a healthy, wholesome setting for growing.
3. A magnificent tudor-style residence with gracious entertainment size living room with rock fireplace. 4 large bedrooms (master with 3-pce. ensuite) plus self-contained guest suite. Situated on ¾ acre with circular driveway. Designed, built and located for the busy executive. Convenient access to Victoria, ferries, airport, two golf courses and beach close by and excellent fishing area.
478-5561 John Robinson 383-5425
BLOCK BROS. REALTY LTD.

BY OWNER
A truely unique home, 3-years-old, 3200 sq. ft. 5 large bedrooms, 3½ bathrooms, (the main has sunken tub). Thermopane windows thoughout, sunken living room, guest size dining room, Fernwood kitchen, cosy family room plus large studio. All this surrounds a 48' heated swimming pool with its own fireplace and barbecue. 2-3 of an acre landscaped easy care grounds, low taxes. Irreplaceable at $143,500

HIGHLAND
DISTRICT
1900 sq. ft. finished. 2-yr.-old Spanish style bungalow on 5.2 acres. Beautiful seclusion in a lovely modern home with sunken fireplace, 14x38 recreation room and many extras. New listing at $86,900. So quickly call: IRENE DALZIEL, 388-6231 or 477-6380.
Island Pacific Realty

METCHOSIN
7.4 acres with 3-year-old top quality custom-built 2-bedroom home. Kitchen has custom cabinets and nook. Beautiful setting with paved driveway. Long frontage with paved road. Plus a real bonus in an approved second building site with sea view. $89,900. MLS 12328. See this with
SLIM MARSDEN
478-5588 478-8987
B.C. Land and Ins. Agency Ltd.

253 COUNTRY HOMES AND PROPERTIES

SHAWNIGAN HOMES

LAKEVIEW — NEAR BEACH
A good older home with a lot of space all on one floor. No steps. 3 bedrooms. 2 bathrooms. Sauna room. Right in the Village near the school. $39,900. MLS 12163.

NEW FAMILY HOME
$47,900 — 1333 SQ. FT.
Spacious new home with full basement, on ¾ acre level lot. 3 bedrooms. Basement partially developed. A grand looking home. MLS 12120.

3 BEDROOMS — 3 acres
Spotless home, just over 10 years old with half basement. Ideal to start that miniature farm you want for your family. Good garden. Close to the lake. $49,900. MLS 11845.

IDEAL RETIREMENT HOME
2 Bedrooms. Full dining room. Fireplace, garage. Workshop. Toolhouse. Custom built. has got all you want. $46,900.

2 BEDROOMS — 2 ACRES PLUS 22' TRAVEL TRAILER
2 Bedroom bungalow, no steps. 950 square feet, large living room with fireplace and wood bin that can be filled from the outside. Some floor, wall, and ceiling finishing to be done. Beautiful secluded setting. 3-year-old "Kustom Koach" included in the price of $45,900.

3 BEDROOM A-FRAME NOT FOR THE AVERAGE HOME BUYER
Quality construction. 1400 square ft. on 2 floors. Located on 80x114 lot on gravel road near public access to lake. glimpse of the lake. Quality garage 20'x30', with workshop. Asking $57,900. Make your offer.

743-5311 John Ettema 743-2607
743-5311 Marie Malbon 743-5145
Call collect anytime; also weekends.

SHAWNIGAN REALTY LTD.
Shawnigan Lake 743-5311

P.R.B
P. R. BROWN AND SONS LTD.

BRENTWOOD BAY OPEN HOUSE
SAT. 1:30-4:30 P.M.
1177 SLUGGETT RD.
Immaculate 4 bedroom 8-yr.-old split-level family home, on a large landscaped lot close to school and shops.
MAIN FLOOR
—16x20' living room, brick R.H. fireplace.
—12'x9' dining room with sliding glass doors to a 11x22 family room.
—cabinet kitchen, 4-pce. vanity bath.
—2 spacious bedrooms
—w-w carpets throughout.
LOWER LEVEL
—2 large bedrooms, 2-pce. bath and shower.
—13'x19' panelled rec. room.
—laundry room for w-d.
—OOM heat, attached carport with extra paved parking.
—price $67,500. MLS
385-3435 AL VICKERS 652-2257
P. R. BROWN and SONS LTD.

BUILT IN 1911 SEAVIEW CHARACTER HOME 10 ACRES PLUS
This home is definitely different and has been nicely modernized. Offers a very spacious combined living and dining area with fireplace. The kitchen is family-size with the utility room and pantry off. There are 2 bedrooms with all kinds of room for expansion in full, high dry basement (above ground). Wrap-around veranda on two sides with distant seaview. All this surrounded by the touch of a professional landscaper with numerous fruit trees and a nice garden area. Approx. 5 acres cleared. Stream runs through property. The home is set well back from the road offering quiet seclusion. Realistically priced at $73,900. MLS.

SOOKE RANCHER
RICHVIEW RD.
Vacant — immediate possession on this 3 bedroom home located in prime area 200 ft. from the ocean close to Whiffin Spit. Good sized landscaped lot all fenced. Price of $47,000 includes appliances.
642-3404 BILL KOZAK 592-2431
LANSDOWNE PROPERTIES LTD.

HORSE LOVERS 7.25 ACRES--BARN
Excellent property for the gentleman farmer. Approx. 3½ acre cleared, the rest in sloping woodland. A 7-year-old full-basement bungalow. Approx. 1400 sq. ft. on main and approx. 1200 sq. ft. developed in basement. MAIN FLOOR: L.R. with graceful slate fireplace; bright cabinet kitchen; dining room; 2-B.R. and bath. BASEMENT: Rec. room with brick F.P.; 2-B.R.; bath; utility room. Loads of storage, large sundeck, double carport. Barn is approx. 2000 sq. ft., has full-size hay loft; horse or cattle stalls; meat cutting room. All on concrete, well drained and wired. Well priced at $115,000. Phone F. COLOMBIN, 385-5741 or res. 385-3033.

COUNTRY LIFE? 2 ACRES
Beautifully treed, yet with open grassland ideal for a horse or two, this secluded 2-acre property is situated in the Old West Saanich Road area. The 3-bedroom home is truly immaculate, with living room with fireplace and feature red brick wall, dining room in line, den, a study — could be fourth bedroom — excellent modern kitchen, 2 bathrooms, and a large family room with fireplace and Dutch door. Oak floors throughout. The ideal home for the family who wants the best of everything. Offered at just $93,500, with an attractive 6¼% mortgage.
RESIDENCE OFFICE
598-1420 TED WALFORD 477-1841
BLOCK BROS. REALTY LTD.

SHAWNIGAN LAKE
SECLUDED TREED PROPERTY CLOSE TO SOUTH END OF THE LAKE WITH A TWO ROOM NEWER FULLY FURNISHED COTTAGE. COMPLETELY INSULATED, WITH HYDRO AND WATER PUMP. ONLY A FEW YARDS FROM PUBLIC BEACH. TO VIEW PLEASE CALL:
EDITH GUTEMAR
479-1667 or 598-7053 (or 743-2646).
J. H. WHITTOME and CO. LTD., ROYAL OAK BRANCH

MOUNT NEWTON
A most attractive country home on a .63 acre treed setting in North Central Saanich. Excellent soil, and ample scope for the keen gardener. The house has 1500 sq. ft. on one level. Its rooms are of generous size and its living space beautifully and graciously proportioned. Like entertaining? The LR with its brick FP is 24 ft. by 15' and the DR 18 by 12. Exclusive listing at $74,500. For appointment to view this property please call
384-8124 JOHN BELL 477-2562
384-8124 JOE HEALD 656-2806
PEMBERTON, HOLMES LTD.
1000 Government St.

SHAWNIGAN LAKE
One acre gently rising building lot. Perfect for week ends or full-time residence. Start building next month. Asking only $12,900.
BEN GREIG, 388-6231 or 598-3105
Island Pacific Realty

SOOKE
Where else can you find a large seaview landscaped lot at only $1.11 a square foot plus a free home in good repair with all conveniences, excellent location. 642-5655.

WEST SIDE SHAWNIGAN LAKE waterfront lot, approximately a 300'x80'. Septic field and rough road. By owner, days only Monday-Friday. 388-7891.

GORDON HULME LTD.
SIDNEY—SAANICH PENINSULA
244 Beacon Ave. 656-1154

253 COUNTRY HOMES AND PROPERTIES

MELTON
REAL ESTATE (B.C.) LTD.
912 Douglas St.
1610 Island Highway

SOOKE

NEW 2 BEDROOM
Home near golf course. Good size kitchen, sundeck, full basement with room for development. $44,900 try your D.P. and don't forget the $5,000 B.C. 2nd.

LOVELY 4-BEDROOM
Family home on 1-3 acre in good residential area of Village. Dream kitchen with sep. E.A. Built-in dishwahser, large sundeck off kitchen and D.R. 1½ baths on main. Developed basement includes 4th bedroom, beautiful rec. room and 3-pce. bath. Asking $57,500.

3-BEDROOM HOME WITH IN-LAW SUITE
On 1 acre in area of new homes. This home is nearly new with lots of living space. Could be extra large family home. Good value at $57,900. Try your offer. MLS.

LARGE SEA VIEW LOT
Good building sit in new area. Asking $19,000.

FOR INFORMATION ON THE ABOVE HOMES AND OTHER SOOKE PROPERTIES, CALL PAT THERRIEN 642-5138. Ask about our non-profit trade plan.

FOR BUYING OR SELLING WE CAN HELP YOU.

SIDNEY REALTY LTD
Serving the Saanich Peninsula
656-3928
Real Estate — Insurance

256 WATERFRONT PROPERTIES

SOOKE WATERFRONT LOTS
4 beautiful waterfront lots on Dufour Rd. in Whiffin Spit subdivision, approx. 100' waterfrontage, all in excess of 400' deep, paved streets, piped water, hydro and phone available. If you are thinking waterfront this year these beautiful lots are a must see. Priced in the $30,000 range, with good terms available.
Drive out Westcoast Rd. approx. 1 mile past Sooke, turn left on Whiffin Spit Rd. drive to waterfront, turn left on Dufour Rd., signs on property.
SALESMAN WILL BE ON PROPERTY Sat. and Sun. from 1 P.M.- 4 P.M. For more information phone Bud Forbes, 652-2950, 477-8549
Diversified Holdings Ltd.

P.R.B
P. R. BROWN AND SONS LTD.
BRENTWOOD BAY
100' OF SHELTERED WATERFRONT ON BEAUTIFUL BRENTWOOD BAY, WESTERLY EXPOSURE, SEWER AND PIPED WATER. ASKING $95,000. TERMS.
AL VICKERS
P. R. Brown and Sons Ltd.
385-3435 652-2257

GORDON HEAD
A waterfront home built in 1960 to VLA standards and well suited to family living. The plan is unique with a high ceiling in LR-DR, den and powder room at entrance, 3 BR's and 3 full bathrooms upstairs and half basement for rec room. Private driveway to almost half acre of level ground with lawns front and rear. If you desire a waterfront home this is one you should see. Price $108,000. View by appt.
479-1667 Wilfred Davis 658-8884
J. H. WHITTOME and CO. LTD., ROYAL OAK BRANCH

QUALITY WATERFRONT
FANTASTIC VIEWS
SOUTHERN EXPOSURE
Build to your own requirements on almost 5 acres of unequalled waterfront. The building sites offer you a choice of treed seclusion or unparalled views. A sheltered dove and the possibility of future subdivision are only a few of the advantages of this "Canoe Cove Area" property and the price is $135,000. Check and compare —this is a rare opportunity and one of excellent value.
NEIL RAWNSLEY
386-2111 595-1507
MONTREAL TRUST CO.

OAK BAY WATERFRONT
Charming 3 bedroom home with modern kitchen, dining room, large living room with fireplace and unobstructed Sea View, full concrete basement, oil-o-matic heating. Situated on nicely landscaped lot, gentle slope to beach. Firm price $89,500. To view call owner Mornings or Evenings at 598-1884. No agents please.

PENINSULA WATERFRONT
3 acres with 350 ft. of prime seafront in North Saanich. Zoned ½ acre but only one water connection. $135,000. MLS 11897.
COUNTRY AND ISLAND DEPT.
PEMBERTON, HOLMES LTD.
384-8124 anytime.

IDEAL LOCATION
Southern exposure on Salt Spring Island with nearly 40 acres and approximately 3,000 ft. of waterfront with two beaches. MLS No. 11696. Price $135,000. Phone 592-3920, 386-6552, F. C. Hully, Real Estate, 620 View.

LANDS END RD.
Fully treed 11.62 acres and 585 ft. of prime waterfront with delightful cove and clam-shell beach. $200,000. Call Mr. Elwell, Gordon Hulme Limited, 656-1154 or 477-3988.

OCEAN FRONT, LONG BEACH area, adjacent to National Park. Look at Lot 11 Chesterman Beach facing south. Pay $10,000 down, balance of $12,000 at 12 per cent over 5 years. Ian Robertson 688-1351.

VIC'S FINEST WATERFRONT
1627 Hollywood Crescent, 2,100 square feet, ten-year-old Tudor, 4 bedrooms. $112,000. 598-8516.

600' RIVERFRONT, SECLUDED 2 acres on Koksilah. Small cabin. $27,500. 598-4233.

258 CONDOMINIUMS and TOWNHOUSES

OAK BAY TOWNHOUSE
Two beautiful bedrooms, one and one half bathrooms. Lovely living room. A superbly designed property close to all amenities. 1257 sq. ft. in total. Asking $46,500 with a high first mortgage. Call JOHN WEST at 592-2431 LANSDOWNE PROPERTIES LTD.

$29,900
3 bedroom townhouse condominium, private entrance, patio, appliances, drapes, close to all amenities. 385-6867.

256 WATERFRONT PROPERTIES

Enjoy Gracious Living On Vancouver Island's "Riviera"
MAPLE BAY
Between Victoria and Nanaimo
Sun-Loved, Nature-Blessed, Arbutus-Shaded
Look South over Tranquil Maple Bay
Enjoy Nature at its finest!
Fishing, Boating (Marina Nearby)
PLUS
Beautiful Treed View Lots
With Access to The Bay, also some
Unique waterfront parcels, All
This with Mun. Water and Paved Roads
Down Payments from $4,900
Prices from $16,000—Balance at 8%
One-Half to 2 Acre Sites
A Wise Investment From Any Aspect ... Prepare for your Retirement Now!
Call 687-2696, Vancouver, office hours, or 748-1629, Duncan.

½ Acre with 114 ft. Waterfront Adjacent Canoe Cove Marina, The best waterfront location on the market.
Southern exposure with sheltered anchorage.
$45,000 cash.
Don't be disappointed, call now.
Town & Country Realty Ltd.—
Peter Dueck
282-7276 656-6060

MELTON
REAL ESTATE (B.C.) LTD.
912 Douglas Street
1610 Island H'way

300' RARE WATERFRONT GRACIOUS HOME 2.45 ACRES
Architecturally designed home, with cathedral ceilings and beams. (Approx. 2140 sq. ft.), double garage, guest cottage. Superb craftsmanship, secluded, beautiful garden natural trees, easy path to protected beach. Excellent salmon fishing, boating and swimming. Near famous DEEP COVE CHALET — Price $225,000. For further information please phone Mrs. M. STAPELLS at 386-7551 or 477-4860.

WATERFRONT
$7,200
ATTENTION TEACHERS
Summer seclusion by a large sparsely inhabited lake ten minutes drive to Vanderhoof. Treed, nice site for camper or A frame. LYNETTE DELAHUNT, 598-3321.

13,900—OCEAN FLOOR REDUCTION
Superb beach ¾ hour drive from Victoria. Calling fishermen, beachcombers and seekers of solitude. Small cabin, hydro. Access completely tree shrouded. Waiting for the wise finder. Details through LYNETTE DELAHUNT, 598-3321.
JACK MEARS OAK BAY REALTY LTD.

EVER HEARD of a near new furnished cottage on special waterfront for only $27,500? Ruxton is in the Gulf Islands up near Yellowpoint. Warm swimming, excellent fishing.
384-8001 DAR GARSIDE
THE ROYAL TRUST CO.

EAST SOOKE
A bright sunny location, 87 ft. waterfront. This lovely property is gently sloping meadow with some beautiful trees. The easily accessible beach is clean and safe for children and sheltered enough to moor your boat. It's on a quiet cul-de-sac, approx. 200 ft. depth, the views are wide, varied and beautiful and price is only $27,500. To view call GRAY LORENZEN 652-1038.
MALAHAT REALTY, 743-5525
MILL BAY, P.O., B.C.

1 ACRE WATERFRONT
Just what the doctor ordered — peace, fresh air sunshine and surf. This treed "summer home property" or holding property has spectacular views over the straits to mainland mountains. Just minutes to 2 golf courses, salmon; lake or stream fishing, Forbidden Plateau and Courtney. White sandy beach for the kids. Priced to sell at $25,900.
GARDNER REALTY LTD.
385-7721 KENT MACLEOD 595-4273

Inimitable Sidney
NORTH SAANICH
Potential subdivision of just over 2 acres adjacent to Marina. Asking $150,000 with flexible terms. Call
JACK CLOVER
385-7761 24 hrs.
D. F. HANLEY AGENCIES LTD.

SIDNEY
This modern executive home offers you gracious living. 1,900 sq. ft. of no-depth living area, 2-3 bedroom (master 3-pc. ensuite), vaulted ceilings in living and dining rooms, easy-care landscaping, tremendous views of sea and island, low traffic cul-de-sac, many other features. Courtesy to realtors, $137,000.
656-3951 Jim Jones (Res.) 656-4597
Capital Region Agencies Ltd.

WATERFRONT — SHAWNIGAN LAKE
¼ acre of treed land gently sloping to 120' of prime waterfront. On sunny east side of lake. Ideal for children. Large float, a fully appointed 2 bedroom cottage with beamed ceiling, heatilator fireplace, wall-to-wall carpet, large patio, on quiet cul de sac, $54,000. 743-2330.

Year round home on 60'x300' secluded, all fenced waterfront property. Small home. Compact. Living room, dining room, 3 bedrooms, 4 pce. bath. Utility room. Carport. Unfinished guest cottage. Boat ramp. Waterfront all in lawn.
743-5311 John Ettema 743-2607
743-5311 Marie Malbon 743-5145
SHAWNIGAN REALTY LTD.

South Oak Bay Waterfront Lot. Landscaped, almost ½ acre, $56,500. Please contact Gilbert W. Calvert (479-4593) or C. N. MONTAGUE CO. Ltd. at 384-9318 anytime.

CHOICE WATERFRONT
Half acre in exclusive subdivision, 35 Neptune Road, close to Swartz Bay, ready to build. Reasonably priced at $40,000. For more particulars, 386-3772.

MAPLE BAY
1½ acres, 320' seafront, $45,000. ⅛ down, balance at 10%. Municipal water, road frontage. Victoria Press, Box 614.

258 CONDOMINIUMS and TOWNHOUSES

JACK MEARS OAK BAY REALTY LTD.
"The Professional People"
Coast to Coast Real Estate Service
2194 OAK BAY 598-3321
3618 SHELBOURNE 598-3344

SHOREWOOD HOUSE
562 RITHET STREET
CLOSE TO WATERFRONT
There are only a few of these beautifully designed suites left. Some contain fireplaces, baths, washers and dryers, ensuite, dishwashers, self clean-oven. Frost-free refrigerators, garburetor, large recreation suite, sauna. Price range 45,500-49,900. Call either 598-3321 or 598-3344.

RETIREMENT SPECIAL
9½ FINANCING!!
Spacious condominium living in a park-like setting. Hobby, games room and sauna with boat moorage at your doorstep. Only minutes from ferry, shopping and all amenities. A pleasure to show at only $26,000. Call anytime to view with: MARKIE MUNN at 598-3344 or 656-5107.

LAKEHILL—QUADRA
$36,900
A quality condominium at a reasonable price. Sundeck to relax on with lovely view of city and hills. Bedrooms 14x12 and 15x7. Wall to wall carpeting. Please ring me at anytime for viewing: RUTH BENNETT 592-6257 or 598-3321.

CHOICE LOCATION — $32,900
This attractive, one-bedroom suite is only a few blocks from the city centre and is very close to the sea and park. Ideal for business or retired people. Large bedroom and living room with balcony and partial sea view. Wall to wall carpet throughout. Hot water heat, low monthly maintenance. Sauna and swirlpool. Excellent financing available. To view please call JOHN BARNES 598-3321 or 598-4243.

OAKDENE
710 LAMPSON
$36,500
A new two-bedroom, one and a half bathroom suite in a quality building. Above average features, for this price range, include continuous clean oven range, frost-free refrigerator, garbage disposal, quality wall to wall carpeting, large balcony and ample parking, recreation room and private lockers in the common areas. Phone anytime. C. E. BROCK 598-3321 or 592-2173.

BICKERTON COURT
250 DOUGLAS ST.
I am privileged to offer for sale the choice of two 1-bedroom suites, one in the middle and one on the top floor of this delightful building. Both suites have new carpet and appliances, and are beautifully decorated. Amenities include 60-ft. Indoor Swimming Pool, Patio, Roof Promenade Deck and enclosed view room, exotic Games Room in which we have regular entertainment — Bridge, Bingo, Cribbage, Film Shows, etc.
Situated across the street from Beacon Hill Park our building has the reputation of being one of the finest and most congenial condominium complexes in Victoria. "Ask anyone."
Come live with us. You will like our way of life.
Suites shown by appointment only. Call JOHN JAMES anytime at 386-2437 (24 hours).
PACIFIC STRATA SERVICES LTD.
386-2437

CANADA PERMANENT TRUST
ON DOUGLAS AT FORT

Cosy Studio Suite
At Dallas Rd. waterfront, in beautiful condition, includes main furniture and appliances for only $28,600. For those on limited income, this is for you, very low maintenance. DI MUSTERS 382-9191.

Seaview Special
Gov't at Dallas Rd.
Deluxe one bedroom condominium, large sundeck on roof, sauna, and whirlpool bath. Maintenance assessment less than $30 per month. A delight to own. Vendor has purchased two bedroom unit. To view please contact JACK NELSON 477-6235 or 382-9191. MLS 12383.
Canada Permanent

Whyte & Gower
Oak Bay Properties Ltd.
2227 Oak Bay Ave.
592-2407

OPEN HOUSE
PARKSIDE PLACE
3578 TILLICUM
SAT. 2-4
TOWNHOUSE — 3 bedrooms and 4-pce. vanity bath upstairs; main floor has panelled living room, sliding glass doors to lovely patio and mini-garden; dining area, galley kitchen, adjoining laundry room, storage room and 2-pce. bathroom. Don't miss! Asking only $35,900. (MLS). Call VERA FRIEDRICH, 592-2610 or 592-2407 anytime.

MELTON
REAL ESTATE (B.C.) LTD.
912 Douglas St.
1610 Island H'way

CITY TOWNHOUSE
Popular Market Street again. Only minutes from downtown this 3 bedroom townhouse has 1½ baths, laundry, private patio and fenced garden. $41,800. New MLS. Phone Harry Gray 478-9581 or 652-1661 (24 hrs.)

LUXURIOUS CONDOMINIUM NEAR BEACON HILL PARK
Top floor of new highrise. Spacious 2 bedrooms, 2 bathrooms, living room, dining room. Maximum security with quality throughout. Absentee owner anxious to sell. Offered at $75,900. Appointments anytime.
DOUG SHORTT
386-2111 598-3684
MONTREAL TRUST CO.

FAIRFIELD AREA
Spacious new 2 bedroom suite with 1368 sq. ft. Extra large living room and dining room dishwasher, large master bedroom with bay window, 1½ baths, large balcony, indoor parking with controlled entrance. Phone owner at 592-2938 anytime.

258 CONDOMINIUMS and TOWNHOUSES

KNOWLES REALTY LTD.

OAK BAY
$30,900
Top floor, 1 bedroom condominium with view. New carpeting throughout. Convenient location, close to bus and shopping. Walking distance to sea. Immediate possession, to view, call
Greta Hofmeister
384-8101 592-6372

LUCKY YOU
To have this brand new elegant 2 bedroom 1½ bath condominium offered to you. Located in exclusive Oak Bay area. Just across the sea. Fantastic large balcony, underground parking. Asking $55,900 will consider trades. To view call
Greta Hofmeister
384-8101 592-6372

Enjoy the FAIRFIELD WAY OF LIFE at 1145 Hilda St.
(Just off Cook)
Open to view daily 1-8
(Except Sunday)
KNOWLES REALTY is proud of this fine 30 unit condominium and invites you to view the 2 bedroom 1½ bathroom units while selection is at its best. Our location offers 2 convenient bus services or you may enjoy a quiet restful walk along tree lined streets to city centre.
Well priced from $39,500 to $45,900.
For prior appointment phone Greta Hofmeister at 592-6372.

Condominium 1,250 Sq. Ft.
$41,000
Close to lovely park, on bus route, 1 block to new shopping centre. Extremely well appointed adult block. Suite is on top floor of this four storey block with views of Olympics, park and water. Well equipped with stove, fridge, dishwasher, drapes and screens at all windows. Only three years old and in top condition with pale green quality carpet throughout; within suite storage. Large bedroom and den. Spacious private sundeck. Building has controlled entrances, covered parking, elevator, entertainment room, swirlpool, sauna, and workshop. Texas $501.94 (gross 1974). Assessment $43.18. Call BILL FELTON at 386-2437 anytime. M.L.S.
PACIFIC STRATA SERVICES LTD.

ORCHARD HOUSE
647 Michigan Street
OPEN DAILY
1:30 to 4:30
Stabilize your rent and establish a growing equity in the purchase of a long term lease. Our centrally located highrise has magnificent sea and city views, a heated swimming pool, sauna, swirlpool, underground parking and workshop. Prices begin at $19,935.00, with a low down payment. The balance can be financed at TEN PER CENT.
PACIFIC STRATA SERVICES LTD.
386-2437

NOTHING DOWN
New Condominium Downtown
1 Bedroom from $26,497
2 Bedrooms from $29,564
Minimum Income To Qualify $1100 per month
382-5787
7 Days a Week
9 a.m. - 9 p.m.

EXCELLENT VALUE
$26,900
See for yourself: Gorgeous 2-tone wall-to-wall carpeting, loads of storage space. Utility room for washer and dryer. New roll-top kitchen counters with very sharp cabinets. Two good-sized bedrooms. Heated pool privileges. The value is unbeatable, call now, C.C. Eshom, 478-5763. Wills and Wonnenberg Ltd. 384-0581.

3 BEDROOMS—$31,500
MUST SELL URGENT!
Try $3,500 down with Government 2nd mortgage of $2,500, low assessment and taxes. 2 storey, cozy 3 bedroom condominium, large kitchen range and fridge, utility off kitchen. Vendors have bought and can give quick possession. Call:
477-0191 ROMA NICOLL 384-4827
Royal Trust Real Estate Dept.
4082 Shelbourne St.

258 CONDOMINIUMS and TOWNHOUSES

UNIVERSITY PARK TERRACE
APARTMENT HOMES
1870 McKenzie Ave. at Gordon Head Rd.
Situated in Gordon Head, a most desireable area, next door to Racquet Club and University. These one and two-bedroom homes must be seen to be appreciated.
Priced from $29,900 to $34,700 for 1 bedroom and $37,900 to $40,600 for 2-bedroom homes. All with under ground parking. plus many other amenities that just must be viewed to be digested. It is possible for a qualified purchaser to take possession of one of these excellent homes with as little as $3000 down payment.
OPEN HOUSE DAILY
including Sundays, 2 P.M.-8 P.M.
For more information phone our Salesman, Mr. Bud Forbes,
Sales office 477-8549, Residence 652-2950.
Diversified Holdings Ltd.

Cedarfair
1025 FAIRFIELD ROAD
A Distinctive Life Style
Offered in the Heart of Fairfield
Featuring:
—quality construction
—superior soundproofing
—ultra-spacious suites, some with fireplaces
—kitchens equipped with a full range of appliances including dishwasher
—underground parking garage with remote controlled steel door
PRICED FROM $49,000
Open Daily
(Including Sunday)
1 p.m. to 5 p.m.
COURTESY TO ALL REALTORS
Another quality condominium built by Danzo and Franco
Phone 386-8132 or 384-2944

P.R.B
P. R. BROWN AND SONS LTD.
OPEN HOUSE
3584 TILLICUM ROAD
SAT., JUNE 7, 1-4 P.M.
3 bedroom Townhouse. 2 bathrooms. Very attractive living room with dining area. Modern kitchen with range and fridge included. Priced to sell at $35,000. Mrs. Hartt in attendance. For previous viewing call
385-3435 — ANYTIME
P.R.B.

KENSINGTON TERRACE
Lovely 2-bedroom suite with westerly view. Like new and in spotless condition. Quality carpeting and kitchen cabinets. Includes electric range, frost-free refrigerator and dishwasher. Spacious lounge, sauna, swirlpool, hobby room and laundry on the same floor. Immediate possession if desired. Price $33,900.
STAN WINTERBOTTOM
385-3435 598-2253
P. R. BROWN and SONS LTD.

FAIRFIELD
—EXTRA LARGE (1466 square feet)
—2 BEDROOMS
—1½ BATHROOMS (Master Ensuite)
—APPLIANCES (Stove — Fridge — Dishwasher)
—UNDERGROUND PARKING
—CONTROLLED ENTRANCE
—FULL PRICE $62,500
For further information please contact JON DAVIS at 386-2437 anytime.
PACIFIC STRATA SERVICES LTD.,
386-2437

GOODWIN MANOR
1148 GOODWIN
Seven two Bedroom Condominium Suites priced from $49,900. Near Oak Bay Marina.
EXCLUSIVE WITH:
RITHET AGENCIES LTD.
714 FORT ST.
VICTORIA, B.C.
TEL: 382-4251

3 GOOD BUYS
1. 2-bedroom, dishwasher, frost-free fridge, drapes, $33,900. 1 year old.
2. 2-bedroom, 1½ bath. New. $36,900 C.T. All appliances included.
3. 2-bedroom, 1½ bath, 10¼% financing, one year old — only $41,900.
to view please call DEL HOEGI 386-7521 or 383-0516
BOORMAN INVESTMENT CO. LTD.
1111 GOVERNMENT STREET.

BUY DIRECT AND MAKE A saving. Condominium. Two bedrooms, large livingroom and kitchen, fridge, stove, drapes, large storage facilities, swimming pool and sauna, close to waterview, Beacon Hill Park and transportation. Corner of Dallas and Government. Available immediately, no pets or children, $39,500. To view phone 383-1211 between 2-3 p.m.

OAK BAY WATERFRONT
A superb 2 bedroom residence in prime residential area, with magnificent sea views from every room. Delightful kitchen, and sliding glass doors from spacious living and dining rooms onto a private balcony. Sauna and every possible modern convenience.
TED WALFORD
Res. 598-1420 477-1841
BLOCK BROS. REALTY LTD.

3 BDRM. CONDOMINIUM. MAIN Floor: Living room, dining room, balcony, hall, 3 pce. bath, kitchen with appl., laundry area w. washer and dryer. Upstairs: 3 bedrooms, 4 pce. bath, storage room, wall-to-wall carpet throughout and drapes. $40,900. Sale by owner 385-3887.

SEAVIEW, $42,900. CLOSE TO sea and park. Lovely spacious 2-bedroom top floor condominium, large living room, dining room, private balcony, elevator controlled entrance. Phone owner, 382-9531 or 385-8145.

RUDYARD KIPLING
Luxury 2-bedroom condominium. Magnificent views, prime waterfront location. 592-4939.

FOR SALE BY OWNER
Three bedroom condominium, 4 appliances included. $38,500. 383-5092.

258 CONDOMINIUMS and TOWNHOUSES

CANADA PERMANENT TRUST
ON DOUGLAS AT FORT
WINDSOR MANOR
DELUXE CONDOMINIUM APARTMENT HOMES
848 Esquimalt Road
DISPLAY SUITE NO. 5 OPEN
MON.-SAT. 1:30-4:30 p.m.
EVENINGS by Request
Excellent selection available with 12 different floor plans, larger than average living areas, coloured appliances, drapes, carpeting, sauna, swirl bath, billiards, hobby room, putting green, parking, etc. Compare the value offered with pricing from
One Bedroom — $24,500
Two Bedroom — $35,500
Immediate possession, low down payments with excellent financing available. Full details by calling HERB McDANNOLD 658-8844 or 382-9191 anytime.

VILLA PENTACO
CONCRETE CONDOMINIUM APARTMENTS
1235 Johnson Street
SHOWN DAILY ANYTIME
PHONE OFFICE—
382-9191
Display suite 201 — Open Fri.-Sat. 1:30-4:30.
Victoria's lowest priced concrete condominium offering convenient downtown location. Appliances, drapes and carpeting included. Immediate possession. Good selection available with pricing from:
One bedroom — $27,500
Two bedrooms—$33,750
CMHC financing available. Detail by calling H. McDANNOLD 658-8844 or D. MUSTERS 383-3789 or 382-9191 anytime.
Canada Permanent

"A Rare Occasion"
THE SAVOY
777 Blanshard at McClure
Visit this outstanding 11 storey steel and concrete condominium for a fine selection of superior suites. Most have lovely views of the straits, the Olympics, the inner harbour, the park and the city center.
Open for viewing 1-9. Our charming hostesses will be delighted to show you around.
For private viewing call THE SAVOY, 382-7521 or 384-4657, or call PARK PACIFIC INVESTMENTS anytime. 383-4124 or J. B. YOUNG (Res.) 598-1818.
See our display ad in the Financial Section.
Park Pacific

SPENCER CASTLE
Danzo and Franco Holdings Ltd.
384-4013 2910 Cook St.
A Unique Concept
THIS IS CONDOMINIUM LIVING FAR BEYOND EXPECTATIONS. COME AND SEE FOR YOURSELF.
6-storey concrete structure
quality 2 bed., 2 bath stes.
1345 sq. ft.
Superb views. Beautiful gardens
Full recreational facilities
and guest accommodation in the old Spencer Home
From $67,000
OPEN FOR VIEWING
11-5 P.M. AND WED. EVE.
Exclusively listed with
J. H. WHITTOME and CO. LTD.
388-4271 479-1667

We are so proud of the Talisman that we ask you to compare other condominiums before choosing.
THE TALISMAN
929 Esquimalt Rd.
$37,000 — $40,000
Where your investment can go only one way — UP!
Where you get the best in construction, comfort and convenience. Plus many other amenities including Sauna, Swirl Pool, Entertainment Lounge, Work Shop, Underground Parking, controlled entrance. Assessment only $20 a month app. The good way of living.
Open 1 to 5 p.m.
J. H. WHITTOME and CO. LTD.
706 Fort St. — 388-4271

FAIRCLIFF
By the Sea
Seldom does an accommodation become available in the elegant Faircliff Manor. Just steps to the sea, buses and shopping. This two-bedroom suite has large living room and dining room for entertaining. The Faircliff specializes in hospitality. Beautiful rotundas and common rooms, swirlpool, large common patio and roof garden. Available for immediate inspection. Priced to sell at $42,900.
385-7721 KENT MACLEOD 595-4273
Gardner Realty Ltd.

ESQUIMALT
Exquisite, new one-bedroom studio including all amenities and underground parking. $24,800. To view, call 386-3742 between 8-11 a.m.

258 CONDOMINIUMS and TOWNHOUSES

J. D. BOSDET LTD.
120 - 727 Johnson St. 386-3128
OPEN HOUSE
TODAY 2-5 P.M.
C-FAX Party
Saturday 10 to 3
877 ELLERY ST.
Unusual quality in condominium living at reasonable prices:
$38,000---$41,500
OPEN HOUSE DISCOUNT
$1,000
FOR UNITS PURCHASED IN THE WEEK JUNE 7-14
—spacious, 2-bedroom
—washer, dryer, fridge, stove in all units
—Quiet location but close to everything
—HIGH-RATIO CMHC Financing
Compare and then take advantage of this opportunity for carefree, secure living at affordable prices.
For prior viewing call:
386-3128 24 hours
JOE BLODGETT
AUDREY CROTHERS
ERNIE SERONIK

TILLICUM-BURNSIDE
TOWNHOUSE
YOU'LL GET A LOT OF LIVING
On the main floor a comfortable living room. Dining area convenient to kitchen. Well organized kitchen with range and fridge included. Wall-to-wall carpet over hardwood floor, all this on the main floor plus utility room, and 2 pce. bath. Upstairs, 3 BRs and 4 pce. vanity bathroom. This is value at the firm price of $35,000. To view please call
ERNIE SERONIK at 386-3128 anytime

Bayshore realty ltd.
1006 Fort St. 388-6424
Lord Selkirk Estates
853 Selkirk Avenue
Open for Viewing Daily 2:00-8:00 p.m.
—deluxe 2 bedroom suites
—individual washer and dryer
—covered parking
—deluxe workshop
—priced from $40,900.
BAYSHORE RALTYLTD.
1006 FORT ST.
388-6424

LOCATION! LOCATION! LOCATION!
BEACH DRIVE SEAVIEWS
JUST LISTED
$45,000
Large living room with dining room "in line"; two bedrooms, 4 pce. vanity bathroom and extra large storage room within the apartment. All in excellent condition in very well cared for, pleasant modern building. Call now! At $45,000. this won't last.
MRS. BAXTER
388-5451 (24 Hrs.)
NATIONAL TRUST

OPEN HOUSE
$300 Monthly
$34,900 — 90% financing, ideal opportunity to own instead of renting, attractive sunny condominium home close to ocean-beach-park. For only $3,490 down and $300 monthly you can have your own home today. Open house 1-4 p.m. TIGH-NA-MARA, No. 201-25 Government. Excel Realty Investment Corp. 388-7733.

ONE THOUSAND DOLLARS OFF
Builder wants to show off the superior construction of this new condominium. If you purchase one of these new units between June 7th and 14th, he will give you a thousand dollars upon close of purchase and he will buy your unit back from you if not happy after 6 months occupancy.
Joe Blodgett, J. D. Bosdet Ltd.
386-3128

DOWN PAYMENT GROWS
$1000
You don't have to buy a car, or deal with Ford, C.M.C., or Chrysler Corp. to get $400 or $500 back. Mid Island Developers will give you $1,000 back if you purchase any condominium at 877 Ellery Street during our grand opening period. June 7th to 14th.
Joe Blodgett, J. D. Bosdet Ltd.
386-3128

ONE BEDROOM SEA VIEW
On the top (4th) floor and only four years old. Large LR and BR. Fridge, stove and dishwasher included. Loads of storage. Covered parking. Sauna, workshop and games room in building. Reduced to $36,500.
IRENE DALZIEL 388-6231 or 477-6380.
Island Pacific Realty

IMMEDIATE POSSESSION CAN be yours in this spacious one-bedroom unit in an excellent location near the university and shopping areas. Attractive landscaped grounds and common spaces including swimming pool, swirlpool, sauna, games room and hobby shop. Price $27,500 with good terms available. Kelly Nemeth, 477-4641, National Trust 595-2961.

STARTER OR RETIREMENT
2 bdrm ground floor unit convenient to shops and bus route. Price $28,500 with $17,500 down balance at 118 per month P.I.T. approx.
386-3231 JACK THOMAS 385-2119
BOCK BROS. REALTY LTD.

258 CONDOMINIUMS and TOWNHOUSES

"COLONY PARK MANOR"
1680 Poplar
—Priced from $25,600.
—Ideal location for shopping and transportation.
—Many extra amenities.
For appointment to view
382-6151 or 477-1683
WESTERHAM ESTATES LTD.
(Division Norman Ross and Associates Ltd.)
440-1070 Douglas St.

KENSINGTON TERRACE
RARE OPPORTUNITY
Spacious 3-bedroom south-west corner suite. Fantastic view of Sooke Hills. Fridge, stove, dishwasher, drapes included. Sauna, swirl pool, exercise, billiard and hobby rooms. Lovely lounge, luxurious decor. $48,000, clear title. Private sale. 384-6683.

CORNER TOWNHOUSE
3-bedroom, 1½ bathroom, well-kept corner townhouse. Excellent for family living, close to shopping and all amenities. Asking only $35,000. MLS.
MARK MACKENZIE
384-8001 Res. 595-4596
THE ROYAL TRUST CO.

BY OWNER — TOWNHOUSE. Living room, (with stone fireplace), dining room, spacious kitchen, three bedrooms, two bathrooms, large recreation room, laundry and work bench area, private garden. Children and small pets. 477-0332.

SACRIFICE
By owner, luxury former display suite. 2 bedoom, 1½ baths, Beacon Hill Park area, quiet building. Reduced to $39,900. 385-4974.

THREE-BEDROOM CONdominium near Saxe Point Park, $28,500. 592-7685.

LUXURY — 2-BEDROOM, 2-bathroom, first floor, Spencer Castle. $59,850. Owner 384-3269.

265 HOUSES WANTED TO BUY

DESPERATELY NEEDED FOR WAITING CLIENTS
2- or 3-bedroom homes between $50-$60,000. If your home is "For Sale" and you want it "Sold," then please give us a call. We guarantee prompt and efficient service. LEN TAYLOR or ETHEL WALLACE
384-8001 anytime
THE ROYAL TRUST CO.

RETIRED MANITOBA POSTMAN
Can pay up to $75,000 cash for 3-bedroom home preferably with small acreage, 1 to 6 acres. Saanich Peninsula or Metchosin. Urgent. IRENE DALZIEL, 388-6231 or 477-6380.
ISLAND PACIFIC RLTY

Gingerbread
house! Out of town purchaser still looking for older home with character, must be suitable for restoration. Please give us a ring if you're thinking of selling such a house.
MARILYN MOORE
478-2482 386-2911
386-2911 JO LENNOX 478-2563
Homefinders, Wall and Redekop

DESPERATE FOR FAIRFIELD OR OAK BAY
Retired couple have sold their Saanich farm and want a two bedroom home on a quiet street. Cash up to $55,000. URGENT. Call: CHRIS GREIG 388-6231 or 479-7995. Island Pacific Rlty.

SOCIAL WORKER is seeking an older country style or Tudor home with a bit of seclusion in 60-65,000 range. If you can help call TOM RAIG at 388-6231 or 385-1606. Island Pacific Realty.

OUT-OF-TOWNERS are seeking a 2 bedroom home in any nice older area. In the 40-45,009 range. Phone TOM RAIG 388-6231 or 385-1606. Island Pacific Rlty.

CASH BUYER
COUNTRY PROPERTY
Require about 2 acres with a good smaller type home. With or without basement. Any area, Pedder Bay, Cherry Point, Qualicum, etc. Kindly call Mrs. Webb, Res. 477-3095 or Johnston and Co. Ltd., 385-2471.

RETIRED SCHOOL TEACHER
URGENTLY needs two or three bedroom home. No basement and a few steps. A good fence to keep dogs in yard would help. ALL CASH UP TO $55,000. URGENT. CALL ANYTIME, BEN GREIG 388-6231 or Island Pacific Realty.

CASH FOR YOUR HOME
Investor will pay spot cash for any home, any area up to $45,000. Call GLENN NICHOLLS, 388-6231 or 598-7689 (24 hrs.) Island Pacific Realty.

RETIRED DENTIST
Needs 3-bdrm. home in any nice, quiet area. Must have a good sized lot. He has cash to $90,000. If you have a home like this please call GERRY FINNIGAN 388-6231 or 479-1040 (24 Hrs.)
Island Pacific Realty

MUST BE SMALL
Retired gentleman from Regina urgently requires one or two bedroom home with a small putter around garden. Any nice area and ALL cash up to $45,000. BEN GREIG 598-3105 or 388-6231, Island Pacific Realty.

WANTED
Wanted in the James Bay area, two-bedroom home with basement with room to park two cars on the lot. Please call:
Ernie Seronik 478-8696
J. D. BOSDET LTD.

YOUNG COUPLE
Requires 2 bedroom home in any decent area up to $50,000. CASH. They are tired of renting and want to buy NOW. Call: CHRIS GREIG 388-6231 or 479-7995, Island Pacific Rlty.

VICTORIA BUILDER
Requires older character home for restoration, any area considered. Condition unimportant.
FREDDY STARKE
388-6231 479-3866
Island Pacific Realty

SCHOOL TEACHER
requires 3-bedroom home with country atmosphere. Saanich Peninsula preferred. CASH up to $80,000. URGENT. Please call BOB KOHLRUSS 388-6231 or 598-7689. Island Pacific Realty.

INVESTOR WANTS
a good family home in a nice area for rental income. If you have a good family home to sell, in the $40-$50,000 range call: BOB KOHLRUSS, 388-6231 or 598-7689. Island Pacific Realty.

RETIRED COUPLE
From Manitoba and looking for a two or three full basement home up to $50,000 cash. URGENT. BEN GREIG, 388-6231 or 598-3105. Island Pacific Realty.

HANDYMAN
wants older home. Will pay cash. Condition not essential. Can you help? Call: ELSIE O'BRIEN 386-2911 anytime.
Homefinders, Wall and Redekop

CLIENT WANTS 2- OR 3-BEDroom house inside 2-mile circle. Urgent. Vic Wong, 385-2458, Byron Price and Associates Ltd.

MILL BAY AREA, PRIVATE
3-bedroom home, 1200-1400 sq. ft. Occupation August 1st desired. Contact F. D. Henning. 340-47 Ave.

EXECUTIVE WISHES TO PURchase house on agreement for sale on Saanich Peninsula. Phone 479-4434 after 5 p.m.

PRIVATE, WANT OLDER HOME, will pay cash, condition not essential. 479-2209.

WOULD LIKE TO BUY A HOUSE to be moved onto another lot 478-7396.

268 LISTINGS WANTED

LISTINGS WANTED
Phone R. KEELING
Island Pacific Realty
388-6231 or 383-3860 anytime

268 LISTINGS WANTED

SHAWNIGAN REALTY LTD.
Shawnigan Lake 743-5311

LIST YOUR SHAWNIGAN, COBBLE HILL OR MILL BAY PROPERTY with
743-5311 JOHN ETTEMA 743-2607
743-5311 MARIE MALBON 743-5145
Call Collect Anytime

MONEY TALKS AND SO DO I

I have the money available and you do not have to wait until your home is sold to use it with NO INTEREST charges. For more information call me at Canada Trust:
TOM McCLUSKEY
595-5171 386-7320

270 EXCHANGE REAL ESTATE

BEAUTIFUL CORDOVA BAY Awaits you with a 10-year, new, S. W., Calgary, Alberta. T2S 1C2. award winning original post and beam design. 8 rooms, 2 baths, 2 patios, seaviews from 7 rooms, large fireplace, one-third acre of privacy and seclusion. True executive luxury and $10,000 below replacement. Owner will consider low down or trade and $566.14 per month. 4986 Georgia Park Terrace, 658-8027.

TIGHT MONEY? WOULD TRADE young Pan-abode home on large semi-waterfront ocean-view lot in Ucluelet for older home Victoria, Sidney area. Clear title.
M. Wight, Box 368 Ucluelet, B.C. Phone 112-726-4463

271 LOTS FOR SALE

MELTON
REAL ESTATE (B.C.) LTD.
912 Douglas Street
1610 Island H'way

1. MILL BAY
—1 Acre — Treed 144' water-front-levels off to beach.
2. SOUTH SALT SPRING
—Ocean views 2 choice ½ acre sites—near ferry $14,500 each.
3. NORTH SAANICH
POSSIBLE COMMERCIAL SITE (60x120) $16,900.
Mrs. Stapells 386-7551 or 477-4860.

MERIDA PL.
High Gordon Head

Extra large, fully serviced, valley and mountain VIEW LOTS and fine custom homes by BOGANES and JENSEN, especially designed just for you, built under careful controls and without the usual long and frustrating waits. It's much easier and less expensive than you think — and VERY EXCITING! Give yourself what you REALLY want!
STEVE MOONEY
CUSTOM DESIGN and REAL ESTATE
385-7761, 24 hrs.
D. F. HANLEY AGENCIES LTD.

Saanichton Building Lots

Brand new subdivision. All services underground. Views of Olympics, countryside and water. Builder inquiries welcome.
$23,000-$23,500
Rick Kallstrom
Garry Steele
386-0130
Unicon Homes Ltd.

LOVELY
Building .45 acre waterfront lot on North Pender Island, sheltered water, clams, oysters and lovely trees. Has been perked. Price only $23,000. MLS.

½ ACRE
Water view lot on Willis Point. Interesting trees, view of Saanich Inlet and Malahat. An area of lovely homes and seclusion. Price only $18,000.
384-8001 BUD ZUCK Res. 598-7215
THE ROYAL TRUST CO.

SOOKE BUILDING LOTS $10,750—$11,750

Located on Otter Point Road, next to Broome Hill Golf Course. Terms available to builders. Call:
STAN EAKIN
385-7761 (24 Hrs.) 479-5818 (Res.)
D. F. HANLEY AGENCIES LTD.

SHAWNIGAN LAKE
1.19 ACRES
This lovely sloping lot overlooks Shawnigan Lake with unobstructed views of the Northwest end of the lake. Part of the lot is cleared yet there is ample timber for seclusion and wind break. (MLS 11918).
ASKING $16,500
For details call Don Robbins, 384-9335, 384-9072.
david burr ltd.
655 FORT ST. 384-9335

2 ACRES EAST SOOKE

Beautifully treed, well on property, move your mobile home or build your hide-a-way. Vendor will finance.
ERNA ELLSAY
RES. 477-5705 OFF: 477-1841
BLOCK BROS. REALTY LTD.

BREATH TAKING VIEWS
This is the only way to describe this beautiful fully serviced lot on magnificent Salt Spring Island already to build on for retirement or vacation in splendid surroundings. Asking $18,500.
MARK MACKENZIE
384-8001 Res. 595-4596
THE ROYAL TRUST CO.

Over One Acre

Central Saanich, good level lot, ready to build. Asking $26,500. IRENE VAN, 384-9191 or 382-9191.

Canada Permanent

Almost Full Acre

Building site offered at $19,000! Located near Sooke Basin. ML 12223. Trades Considered! Please call:
GORD G. COWAN 384-0212
RATHER Realty Ltd.

½-ACRE LOT
On Lands End Road near Swartz Bay ferry terminal. Asking $23,000.00.
385-7721 BILL WEISS 598-8443
GARDNER REALTY LTD.

SHAWNIGAN LAKE
Recreation lot .34 acre. On the West Road, near the Lake. $5,900. Exclusive. Leo Van Dyk, 386-3585. Victoria Realty Ltd.

METCHOSIN AREA
2.3 acre lot on Tiswilde Rd. Heavily treed with building site roughed out. $26,500. By owners. 383-3395 or 386-9583 anytime.

FOR SALE BY OWNER, ¾-ACRE choice view lot, Santa Clara Avenue, asking $30,000. Sign on property. Phone 479-6444.

OAK BAY ¾ ACRE. POTENTIAL development site. Prime location. Currently a revenue building. $250,000. No agents. 598-7691.

ALMOST ½ ACRE SITUATED ON Charleton Road. Beautiful building site. Priced to sell, $19,000. 382-5584.

FOR SALE, 2 PARTIALLY treed lots in Ladysmith area on water and paved road. Call evenings, 112-245-2533.

SOOKE AREA
Whiffen Spit subdivision, 110x248, water view, fully services, perk-tested lot. $18,000. 642-5713.

SOOKE AREA, NEAR VILLAGE, secluded partially treed lots, 2 to 3 acres, mountain views. 642-5508.

2.4 ACRES, SOOKE AREA, level, treed, $19,500 or offers. 478-2621.

ONE 2-ACRE LOT, SHAWNIGAN Lake, approx. 2 miles from village. 743-5322.

BUILDING LOT ON DOUGLAS St. 63x116. $16,500. 479-3526.

271 LOTS FOR SALE

3½ BEDROOMS ON .525 ACRES PLUS .455 ACRE BUILDING LOT

—Development potential.
—1264 sq. ft. good older home.
—Level property, valley view.
—Country setting.
—Many fruit trees, shrubs.
—Urgent sale as Vendor committed elsewhere.
Asking $89,900
HERB SMITH
386-2111 386-3712
MONTREAL TRUST CO.

NORTH SAANICH
1—A premium property in every respect. 2 acres of gradually sloping hillside with a semi-private road and ample seclusion. Sea and island views. $34,000.

CHERRY POINT
2—Two fine lots of just under ½ acre each. Quite close to the sea. On municipal water and hydro. Broad seaviews. $18,000 each.
JOHN BELL
384-8124 477-2562
PEMBERTON, HOLMES LTD.
1000 Government Street

SEWERED BUILDING LOTS

Located at Turgoose Pt. Central Saanich, Each is 10,000 sq. ft. or more with View. $25,500 call
GORD STEVENSON
British American Realty Ltd.
385-1431

SEAVIEW GORDON HEAD

Beautiful, landscaped, one-of-a kind lot situated at end of quiet cul-de-sac. Large 91x133 ft. on sewer. Priced to sell at $38,500. MLS No. 12247.
385-7721 DALE BRIGGS 592-3978
GARDENER REALTY LTD.

LARGE SEAVIEW LOT
2 blocks from Sooke Village. Loveview of Sooke Harbour and Olympics. Priced at $15,000.
SOOKE 2¼ ACRES
This property has been cleared and sowed in grass. The road and power are in to a building site that has been excavated. A well has been dug. Asking $20,500.
642-3404 BILL KOZAK 592-2431
LANSDOWNE PROPERTIES LTD.

Almost Waterfront

Beautiful sewered (duplex-zoned) lot in Esquimalt. Panoramic views of straits and majestic Olympic Mountains. Excellent buy at $33,900. Exclusive to:
ROSELLE JACKSON 598-1093
J. H. Whittome and Co. Ltd.
388-4271 anytime.

REWARD
For anyone owning private property or lot suitable for siting a mobile home, I will arrange for septic, water and electric, O.A. Reward yourself to an extra income of $50 to $100 per month. Write Robin Hood Sales, P.O. Box 4102, Victoria, B.C.

METCHOSIN

2.02 treed acres in growing area of quality homes. Priced for immediate sale. $24,000. Phone 478-5309.

BRENTWOOD BAY 994 CLARKE RD.

Fully serviced lot, with trees and view, one block from water. $24,000 reduction for cash. Phone owner 478-9721.

BIG SEAVIEW LOT
Approx. 1.8 acres, 185 ft. frontage. Beach access across the road. Did perc, on water and hydro. Just past Sooke. $22,500. MLS. Leo Van Dyk 386-3585, Victoria Realty Ltd.

CHEMAINUS
Paved road, city water, ¾ Acre level lot O.K. for horse. $12,000. $2,000 down and balance at 12%, $140 per month. A. Klenman, Town and Country Realty Ltd. 382-7276.

2.4 ACRE LOT

Popular Arden Rd. subdivision. $21,000 ML 11648
595-5171 THE ZIEGLERS 592-1768
CANADA TRUST

COLWOOD
Strictly for the person who wants a large lot. This level 14,500 sq. ft. lot offers duplex or single family dwelling at the end of Kildew Rd. off Sooke Rd. $29,900. Apply owner, 478-5007.

INTERURBAN LOTS
2 lots on gentle south slope. Clear with border of oak trees. Onl $16,500 each or discount for both. MRS. McKEAGE 479-5868 or 388-6231 Island Pacific Realty.

BRENTWOOD
Duplex lot, 75x138 on sewer. $30,000. Builders terms. Call 384-8001. RON BLACK or BILL JENSEN.
THE ROYAL TRUST COMPANY

WHIFFIN SPIT — CHOICE CORNER half acre lot $15,900. Good terms M.L.S. Please Contact Gilbert W. Calvert (479-4593) or C. N. MONTAGUE CO. Ltd. at 384-9318 anytime.

½ ACRE FOR SALE. SERVICED, Sooke district, $13,300. 479-6115.

273 PROPERTY FOR SALE

Western HOMES Ltd.

1.36 ACRE WELL TREED GENTLE SLOPE

Located in North Saanich, near Tatlow Road, this outstanding property must be sold. If you want a unique property for a fantastic rural homesite, you must see this! Asking $32,500 (MLS 11585)
For details, call now
Jack Davis
386-3494 (24 hrs.)

SHAWNIGAN LAKE
Commuting Distance to Victoria
½ Acre level building lot in a mobile home area. Sparsely covered with nice big trees. Just right. $12,000. M.L.S. 12032

Gently sloping treed recreational lot on east side, south end of lake. Asking $7,900. New MLS. VERY CLOSE TO THE LAKE.

¼ Acre treed building lot on the east road. Glimpse of the lake. $12,500. Perc tested.

SHAWNIGAN REALTY LTD.
743-5311 John Ettema 743-2607
743-5311 Marie Malbon 743-5145

PROSPECT LAKE AREA
Almost 12 acres of beautiful park-like land with mature trees, rocky areas and natural clearing. Offering privacy and seclusion plus a modernized older 3 bedroom stucco home with 18x12 living room, family size elec. kitchen, ½ basement with O-O-M heat. Additional sheds and outbuildings. Formerly a mink ranch. Owner retiring. Excellent terms available. $150,000.00. JOE RICKARD 656-1628 or CEC PEARCE 386-3808. BROWN BROS. on BLANSHARD 385-8771 (anytime).

Want To Build . . . A HOUSE? . . . A BOAT? . . .

On Resthaven drive in Sidney, this sewered 75x130 ft lot comes complete with building site plus 32x60 ft. woodworking shop.
MLS 11575, Asking $38,000
656-4000 K. DROST 656-2427
SAANICH PENINSULA PROPERTIES LTD., SIDNEY

CAST YOUR BREAD ON THE WATERS OF MILL BAY
Invest now in this choice property —your future rewards will be plentiful. Almost 3 acres, well treed with magnificent ocean views. Future subdivision potential will interest the wise investor. For more information please call:
477-0191 KNUD SCHWER 478-8203
Royal Trust Real Estate Dept.,
4082 Shelbourne St.

273 PROPERTY FOR SALE

ARDMORE:
Beautiful treed (arbutus, cedar, fir) .85 of an acre lot. Second lot on right of Glenelg Ave. Turn right of Dogwood. Signs on the property. Glenelg is a dedicated road for future development. Close to Ocean-O-Graphic Station, Ardmore beaches, and golf courses. A good investment at $24,600. Bill McCulloch, 479-4487 or 385-2471 Johnston and Co. Ltd.

CLOSE TO DOWNTOWN

Zoned for light industry—two adjacent properties. A building on each one. Asking $109,000 for a total of 1,400 sq. ft. A sweet proposition for the right party. For further details, phone J. J. WILLIAMS, 386-2955 or res. 479-1163. Mayfair Realty.

PARKSVILLE V.I.
15 ACRES $45,000
Beautifully treed parklike property on paved road. Hydro and telephone. Ideal investment or excellent homesite. Mrs. Webb, 477-3095, Johnston and Co. Ltd. 385-2471.

CLOSE IN ACREAGE
2½ acres clear land, some trees, small creek, 5 mile circle. $39,000. MRS. MCKEAGE, 479-5868 or 388-6231, Island Pacific Realty.

BEAUTIFUL TREED LOT ON Sooke River. Approximately half acre. 100' river front. Asking $20,500. 479-2106, before 5. 385-6265 after 5.

RESIDENTIAL AND COMMERCIAL property for building and developing required immediately. Unicon Homes Ltd. 386-0130.

SAVORY ISLAND THREE ADjoining lots $4,500 each. Clear title. 383-5595.

5.65 ACRES RESIDENTIAL property. Central Saanich. 479-3973.

274 PROPERTY WANTED

We require a large lot or small acreage, preferably on waterfront, between Nanaimo and Courtenay with easy access to water to tie up a large boat. Please contact regarding size of property and price required.
R. JOHNSON or W. MICHAELS
RITHET AGENCIES LIMITED
714 FORT ST. VICTORIA
382-4251 ANYTIME

ALL CASH

We will pay you cash for one lot or more, suitable for building; or acreage of any size in Victoria area, suitable for development. Phone now Kasapi Construction. 386-6191.

WE HAVE CLIENTS REQUIRING duplex-zoned building lots in Esquimalt, Vic West or Victoria. If you have a lot available, please phone Clayton Warren or Doug MacKillop 385-5113. Frank Beamish Realty Ltd.

CASH CLIENTS

For subdividable or good holding property from 5 acre minimum up; any area. Call BOB DAVISON, 592-0796 or OLYMPIC REALTY LTD., 385-5741

URGENTLY REQUIRE
good apartment or townhouse site. Must be on sewer!
386-2911
Homefinders, Wall and Redekop

WANTED—WATERFRONT PROPerty by young working couple, prefer East Sooke. 477-1987.

YOUNG COUPLE URGENTLY need property half to three acres. 477-2777, 592-6367.

WANTED WATERFRONT LOT on Shawnigan or Cowichan Lake. 658-5968.

280 ACREAGE FOR SALE and WANTED

2.35 ACRES
5100 BLK.
SOOKE ROAD
$33,000
A gorgeous property at a gorgeous price. Over 700 ft. road frontage and a year-round stream with bathing pools puts this property in a class by itself. Excellent timber and many building sites. Don't miss this one, call Peter Dueck 656-6060; Town and Country Realty Ltd. 382-7276.

13.20 ACRES
SALTSPRING
1950 ft. road frontage. Gorgeous sea views with $10,000 down. vendor will carry the balance at 10%. M.L.S. Call Peter Dueck 656-6060; Town and Country Realty Ltd. 382-7276.

CENTRAL SAANICH 5½ ACRES HOBBY FARM

New 3-bedroom home with ensuite plumbing. Good sized living room, dining room, kitchen with eating area. Downstairs has 3-pce. bathroom, R.I. fireplace and R.I. rec. room with all the ceiling completed and all ready for panelling. A 4th bedroom or den is also completed. A new separate stuccoed garage of 1150 sq. ft. with a second level of approx. 350 sq. ft. will make an excellet separate work area for the hobbyist. MLS 12373 Call:
595-5171 DOUG POSKITT 656-4236
CANADA TRUST

3.67 ACRES
SWARTZ BAY
Here is an ideal high view building lot with 800' frontage on Swartz Bay Road. On water supply and ready for building at $49,900. MLS 12468. Call:
MURRAY ROTHSCHILD
477-0191 477-9393
Royal Trust Real Estate Dept.
4082 Shelbourne St.

ALMOST 23 BIG ONES

This is the DEAL OF THE YEAR. Investment is low, return can be high. 22.7 acres of raw land zoned Development Area. What have you to propose?
Good possible mobile home park of a different shape. There is a ready made market for the end product. Interested ? Enquire further.
Robert L. Peden at 382-5048 or
PACIFIC STRATA SERVICES LTD.
386-2437

The Price Is Right $7,750 Per Acre

How about 10 acres on the Saanich Penninsula. Where? On the corner of Cypress and W. Saanich Rd. Features such as a lot of large trees, roadway in part meadow, and on water main are also included in the asking price of $77,500. MLS. Call:
J. D. BOSDET LTD.
Alice Moore 592-4529
or Ed Kraft 652-3676
ANYTIME

SOOKE DISTRICT
$15,000 and $16,900. Two nice 2-acre lots, one bordering a salmon spawning creek, with water year round. A GREAT SPOT FOR YOUR HIDE-AWAY! ! Details with
W. MICHAELS or R. JOHNSON
382-4251 anytime
714 Fort Street, Victoria
RITHET AGENCIES LIMITED

SOOKE ACREAGE

16.04 acres of cleared land presently used as a private airstrip. This property measures approx 2,600 ft. by 270 ft. Is irregularly shaped, has a small frontage on the West Coast Rd. and approx. 180 ft. waterfront on Sooke Bay. An ideal site to build a waterfront home with your own private landing strip. Exclusive listing with M. E. Brathwaite, Financial Survey Limited, 813 Fort Street, and priced at $150,000. 384-9305 Res. 592-0638.

1½ ACRES Central Saanich

Fertile soil, subdividable, distant sea view. $37,000. Contact:
RON KERFOOT BILL REMPLE
652-2594 658-5794
BLOCK BROS REALTY LTD.

WANTED 1 OR 2 ACRES, CORdova Bay, Elk Lake or Central Saanich area with view. Private. 658-5135.

280 ACREAGE FOR SALE and WANTED

MELTON
REAL ESTATE (B.C.) LTD.
912 Douglas Street
1610 Island H'way

15 ACRES COWICHAN
Rolling land on LAKESIDE ROAD just off Island Highway. 15.12 acres, many trees, great potential. Check and compare prices, at $47,500 this is good value. MLS. Rick Pettinger 478-9581, 595-5074.

KANGAROO ROAD — Only half mile from Sooke highway — 12.12 acres of excellent holding property and asking $76,000.
CEDAR HILL — 2 acres — frontage on 2 streets. Asking $60,000.
CENTRAL SAANICH — 15 acres — 13 zoned residential, 2 in the freeze. Excellent short term holding property with great potential for sub-division in the very near future.
For details on any of these listings please call JOE RICKARD, BROWN BROS on BLANSHARD, 385-8771 (anytime).

CENTRAL SAANICH
$115,000
10 acres of the most desirable land — a perfect area for a gracious home overlooking the world or to hold for later subdividing. On the present market this is an excellent buy. For information please call BILL MOHR 598-6716, HAROLD WHILEY 592-2798, Office 598-3321.
JACK MEARS OAK BAY REALTY LTD.

MUST BE SOLD!

9 wild, wonderful acres in the district with a future . . .
METCHOSIN
Old logging road up the side to seaview building sites. Make an offer on the asking price of
$45,000
(MLS No. 11053)
386-2911 JO LENNOX 478-2563
386-2911 M. MOORE 478-2482
Homefinders, Wall and Redekop

ACREAGE IN SOOKE AREA

17.96 acres situated on Sooke Road adjacent to Twin Creeks (north Sooke). Rocky terrain rising gradually from the highway. Creek runs through part of property. Has possibilities of part being subdivided, also offers seclusion and still be handy to the city. Priced to sell at $57,000. For further details call:
385-9741 Bob Gibson res. 658-5153
HENDERSON REALTY LTD.

SMALL ACREAGES

North Saanich — 5 acres, level, meadowland. $40,000. Half cash.
Central Saanich — 1½ acres, cleared level, half acre zoning, $37,500.
Brentwood — ½ acre treed, level, on sewer. $28,000.
Mill Bay — 2 acres. Cleared, level, on road. $23,750.
477-1841 BILL REMPLE 658-5794
BLOCK BROS. REALTY LTD.

2-Acres--Metchosin

Asking $21,900 on this newly-listed piece of building acreage. Has a well, hydro and telephone. Near Pearson College and Pedder Bay Marina. For details call PAT DOERKSEN 478-3432 or 382-9191. MLS.

Canada Permanent

HIGHLANDS

Over 6½ acres of nicely treed property for that secluded homesite or holding property. Beautiful views. Asking only $31,000 and vendor will consider trades. M.L. 11012.
DAVID BILLINGHAM
BAYSHORE REALTY LTD.
1006 FORT STREET
388-6424

SMALL ACREAGE

Approx. 1½ acres—close in and yet unspoiled—odd shaped but intriguing with a fresh, year-round stream. Beautifully treed with cedar, fir and maple—city water and power. Inspect this with me— J. J. WILLIAMS, 386-2955 or res. 479-1163. Priced at $28,900 (MLS). Mayfair Realty.

ACREAGE

Ten acres for $42,000. Mixture of Arbutus, Firs, and Cedars. Buy now. Prices are increasing. Call
BEN PARENT
598-5166 385-2861
NEWSTEAD REALTY LTD.

HIGHLANDS — 10 Acres $37,500
HIGHLANDS — 11.4 Acres $37,500
East Sooke — 47 Acres $69,500.
M.L.S. Please contact Gilbert W. Calbert (479-4593) or C. N. MONTAGUE CO. Ltd. at 384-9318 anytime.

21 ACRES WITH BEAUTIFUL southerly slope. Some timber. Vendor will carry. Asking $68,000. MLS 12363 ADELLA ZARFT res. 478-9607 — 592-2431 LANSDOWNE PROPERTIES LTD.

10 TO 30 ACRES WANTED. ALL details to M. Moses, 13510 King George Highway, Surrey, or phone 588-0361.

DEEP COVE AREA, 2 ACRES, $37,500. Excellent building site. 656-4966.

FOR SALE, 5 ACRES, SHAWnigan Lake, subdividable. Close to village. 743-5322.

WANTED: 5 ACRES OR MORE, $20,000-$30,000, pay $10,000 down, 478-5948.

FOR SALE. 3 HOUSES ON 12 acres. Close in Victoria. 478-0245.

285 UP-ISLAND PROPERTIES

EAGLECREST QUALICUM

Building lots on the Golf Course: 100x140 foundation in and plans for 4 BR house, $19,000.
70x130 beautiful maples and firs, view of Mt. Arrowsmith, $20,000.
Cleared lot on quiet cul-de-sac, sweeping view of golf course, $18,500.
Other Eaglecrest sites $14,500 and up. Julia Jenkins, 752-6373 eves.
QUALICUM
3 BR post and beam, quality construction. Close to village shopping and schools. $39,900. Julia Jenkins, 752-6373 eves.
PARKSVILLE
Remodelled 2 BR large kitchen, corner lot. $29,900. Julia Jenkins, 752-6373 eves.

Eagle
P.O. Box 1060
Phone 248-6191
Parksville, B.C.

VANCOUVER ISLAND BUY LAND BUY LAND BUILDING LOTS $120 DOWN $120 MONTHLY PRICE $11,900

Choice investment at the right terms. Serviced treed lots, city water, paved roads, within city limits. Pay just $120 monthly and watch the land value go up. Also West Coast lots, Long Beach area. Treed, serviced with water, sewer, hydro and paved roads. Priced from $7,000 terms from $100 down and $100 monthly. For brochures and information, phone or write, Peter Kloosterboer personally at Nanaimo Realty Co. Ltd., Box 518, Nanaimo, B.C. at 754-2311 or evenings 758-7771 collect.

COMMERCIAL WATERFRONT

10 acres treed with large meadow area on Ladysmith Harbour. 1500 feet of waterfront already zoned commercial. Good income potential from foreshore rights if desired. Ideal for marine oriented business. To view please ask for Dave Armstrong at Nanaimo Realty Co. Ltd., Box 518 Nanaimo, B.C. at 754-2311 or evenings 758-2575.

285 UP-ISLAND PROPERTIES

WALL & HOMEFINDERS REALTY LTD. REDEKOP

ACREAGE—TREED PARADISE
Imagine 9.25 acres, two homes, lake view situated in a fine area close to Duncan, which offers a "park-like" setting. Two acres are in pasture and landscaped condition. The other six acres offer the finest stand of timber (fir) in the district. Four outbuildings including a two-stall barn is included. If you have a yen to live comfortably and are willing to make a reasonable offer, the vendor will carry a large first mortgage at a reasonable rate. The asking price is $88,900 and the vendor is anxious for a sale.
MAURICE CHERNEFF
746-4154 (Off.) or 748-2725

20 ACRES
Well built large indoor riding arena. Fenced and cross-fenced. Hunter course on property and immediate access to cross country-trail riding. 2 nice large double-wide mobile homes compliment this property, as well as having a No. 1 highway frontage road of approx. 1200 ft. Many agriculturally oriented possibilities open for this advantageous property—open to offers! Call for details:
(Mrs.) PAT DOUGAN
746-4154 (Off) or 743-2557 (Res.)

CHERRY POINT
COWICHAN BAY
A good name brand double-wide (20'x44') mobile home situated on 2 full seaview lots (within 500' of the water, boat docks etc.) In addition there is a large wrap around sundeck over carport, it's situated on a landscaped lot leaving the purchaser the option to re-sell the 2nd lot. This "value" is clear title and asking a reasonable price of $47,500. EXCL. For appt. to view call:
(Mrs.) PAT DOUGAN
746-4154 (Off.) or 743-2557 (Res.)

COUNTRY SELECTIONS
Extremely well built Spanish design: 3 bedrooms; large LR and DR, feature fireplace; full bsmt. Exceptional view of valley and sea; situated in lovely rural subdivision. Asking $54,500, with built-in financing! Contact:
(Mrs.) PAT DOUGAN
746-4154 (Off.) or 743-2557 (Res.)

FAMILY HOMES
We have listed two, three bedroom; full basement homes situated in the Cowichan Bay area. These 1200 sq. ft. homes are priced at $52,900 and $51,500; both on serviced lots; and ready for quick possession. If you are transferring to the Duncan area, these are homes to consider and a pleasure to see. To view call:
MAURICE CHERNEFF at
746-4154 (Off.) or 748-2725 (Res.)

HAPPINESS IS . . .
A new Spanish home on a corner treed lot in Cowichan Bay — PLUS — year round fishing! This tastefully decorated three-bedroom home with three sets of plumbing is awaiting a happy buyer. Two fireplaces, sundeck and a dream basement ready for development could be right for you. This home has a large first mortgage and is priced right at $58,900. For details call:
MAURICE CHERNEFF at
746-4154 (Off.) or 748-2725 (Res.)

HOME AND REVENUE
All on .97 acres and a good hardtop road west of Duncan. Very nice, two-bedroom trailer home with porch and utility added; plus 1-bedroom cottage that rents for $100 per month. Clear title. Lovely country setting. MLS. $27,900.
RON MATHEWS
746-4154 (Off.) or 748-2360 (Res.)

JUST LISTED
OCEAN VIEW
Off Cherry Pt. Rd. Three beautiful sea view acres in a quiet rural setting. Ideal for anyone wanting to keep a few head of stock and enjoy the pastoral scene, yet within easy reach of Victoria. Property includes a two-bedroom cedar home, a large studio workshop, carport, small barn and a terrific organic garden. Exclusive with RON MATHEWS but co-operation to all agents. To view call
746-4154 (Off.) or
748-2360 (Res.) anytime.

MOBILE HOME
PARK SITE
13 PLUS ACRES
The plans have been approved (2 stages). The work has begun (2 pads in). The need for this site is extreme! The vendor is anxious to sell (and continue his main job interests). All this borders a lovely creek with excellent swimming and fishing, within a ½ mile of Is. Hwy., 40 miles north of Victoria. More details?? Please call:
(Mrs.) PAT DOUGAN
746-4154 (Off.) or 743-2557 (Res.)

UNOBSTRUCTED
OCEAN VIEW
This two year old three-bedroom home of 1,000 sq. ft. with full basement, sundeck, fireplace, kitchen, DR and LR facing Genoa Bay and Cowichan Bay is offered for the first time at a price of $46,900. Curious and interested?? Please call immediately for an appointment to view:
MAURICE CHERNEFF
746-4154 (Off.) or 748-2725 (Res.)

KOKSILAH RIVER
6.97 ACRES
What a delightful rural setting, but so very accessable to the Is. Hwy (approx. 2 miles of paved road). River has pools, falls, fish and absolutely the ultimate in beauty! Not in A.L.R.—Could be a private estate; a group purchase; a mobile home site; you name it—and we'll work on it! Asking mid-fifties!
(Mrs.) PAT DOUGAN
746-4154 (Off.) or 743-2557 (Res.)

DUNCAN
NEAR HOSPITAL
3-bedroom no-basement stucco home. Good residential area. Fenced backyard in lawn, patio and vegetable garden. New listing. $38,500.
JACK WALDRON, 385-8784
DOUGLAS REALTY LTD.

CHECK THESE!
DASHWOOD — 2.87 ACRES. Bounded by 3 roads. Nicely treed. Asking $18,900
MAPLE BAY — .53 ACRES Tremendous homesite. Water meter in. Asking $16,500
ADELINE NICHOL
386-2911 or 477-8562
Homefinders, wall and Redekop

10 ACRE HOBBY FARM
One of the nicest in the Duncan area, close to schools and shopping. All cleared fenced and cross fenced. 7 outbuildings including barn, machine shed and chicken house. Fully renewed 2 bedroom house with room for expansion. 2 water systems. Fruit trees. Large garden. Owner moving. Offers to $100,000. 748-9242.

FANNY BAY
Two excellent family lots suit mobile home or house. Paved road, close to fishing and beach. One half-acre at $11,200 one ⅝-acre $12,600 and offers. MLS. Call SLIM MARSDEN, 478-5588; eves. 478-8987.
B.C. Land and Insurance

DUNCAN — 6 ACRES, GOOD pasture, 2 houses, one-owner occupied, 2 fireplaces, 4 bedrooms etc. Other rented, $250 per month. New barn. $87,000. Firm private. P.O. Box 461 Duncan or 748-9433.

DESIRABLE 2-BEDROOM VIEW home, cedar interior, fireplace, basement. Low priced at $40,000 in Ladysmith, 1140-2nd Ave. Water and sewered, lot 85x110 ft., $7,500. 245-3747.

QUALICUM VILLAGE — QUALIty residential lot, level, treed, 90x146, backed by green belt with creek. Minutes from beach or golf course, fully serviced Lot F, Balsam St., $15,000. 479-1898.

SERVICED WATERFRONT, Deep Bay, approximately ½ an acre. Expansive ocean and mountain view. $27,500. Reply Victoria Press, Box 660.

FOR SALE BY OWNER — SHAWnigan Lake, Two bedroom house on 2 acre lot. $36,000 or on 3½ acre lot $42,000. Phone 743-5322. Mrs. Plumb.

PARKSVILLE
Cleared lot, 65'x125' with sea view, close to shopping and beach. 479-1272.

285 UP-ISLAND PROPERTIES

NANAIMO REALTY CO. LTD.
PARKSVILLE BRANCH
248-6167

17½ acres of parklike grounds with frontage on Island Highway, 4 miles from Qualicum Beach. Not in Agricultural Land Reserve, gazetted road along one side of this property makes it a perfect choice for a trailer park or campground. Very sensibly priced at $47,500. For more information call Albert or Joyce at 248-6167.

3 bedrooms, 2 bathrooms, home rather old but beautifully maintained fronting on lovely Long Lake near Nanaimo. For more information call Albert or Joyce at 248-6167.

Duplex with short frontage on Long Lake. Price is right at $15,000. Call Albert or Joyce at 248-6167.

Half-acre view lot overlooking Westwood Lake near Nanaimo, with small cabin. Bargain at $16,000. For more information call Albert or Joyce at 248-6167.

MOILLET PLACE — condominium apartments. All private entrances. Your best housing bargain in Parksville, 2 bedrooms, living room, dining room, cabinet kitchen, 4-piece bathroom, balcony, fully insulated and soundproofed. Thermo-pane sliding glass doors, wall to wall, dining room chandelier, storage area for each suite, laundry room, sauna, shower and change area. Private entrance, parking lot. Quality construction throughout. All this for $29,850. For appointment to view call Albert of Joyce at 248-6167.

12x62 almost new mobile home on good lot at West Bay Estates in Nanoose. Price is firm but so very reasonable at $20,000. For appointment to view call Albert or Joyce at 248-6167.

Beautiful 1-acre plus waterfront lots in Lasqueti Island, some on bluff, some on fine gravel beach. Unbeatable prices of $11,000 to $16,000. For more information call Albert or Joyce at 248-6167.

Double wide mobile home with screened porch on large patio on lovely view lot at Nanoose Bay Estates. Only $26,950. For more information call Albert or Joyce at 248-6167.

Best half-acre Riverfront lot on French Creek. Beautifully treed and perfect for conventional or mobile home — only $14,000. Call Albert of Joyce at 248-6167.

Almost 40 acres of treed land in Coombs, with ample water and marketable timber. Could make excellent farm and is very attractively priced at $62,000. For appointment to view call Albert or Joyce at 248-6167.

For more information — evenings call Albert Mazzarotto at 468-7478 or Joyce Neill at 248-3872.

CANADA PERMANENT TRUST
150 STATION ST., DUNCAN, B.C.

HORSES, BEEF, CHICKENS OR ? WHAT'S YOUR HOBBY?

This exact ordinary 8.7 acres lends itself to nearly anything. Fenced into 3 pastures, excellent growing soil, located in beautiful Cowichan Bay. Landscaped grounds enhance the solidly built 2- or 3-bedroom basement home. Full Price $99,500. Phone GORDON BROWNING at 748-8105 or 746-5662.
CANADA PERMANENT TRUST
150 STATION ST.
DUNCAN, B.C.

THOUGHT OF RETIRING IN DUNCAN?

THEN THERE IS A MUST SEE
Located in a quiet area, within easy walking distance of all shopping. One bedroom suite with new w-w carpet throughout. Large living room with in line dining area, galley kitchen and four piece bathroom, drapes, stove and fridge, extra storage and sauna. Priced at only $21,000.. Two and three bedroom suites also available. For information phone 748-2397 or call at suite 101, 380 Brae Road, Duncan.

SUNNY PARKSVILLE COLUMBIA BEACH PRIVATE SALE

Architect designed California style, no step home—2200 ft. One floor-luxuriously carpeted and finished. 3 bedrooms, master ensuite with large dressing room—family room off kitchen. Across the street from level beach. In area of quality homes. Close to marina and golf courses. Exceptionally well built, below replacement cost at $77,500. 752-6953 for appointment to view.

MILL BAY COUNTRY STYLE MUST SEE

Noowick Rd. Large 3-bedroom bungalow with attractive living room with f.p. and walk out to sundeck. Dining room plus large galley kithcn. Full sunny basement with recreation room plus loads of room for further development. Situated on a huge country sized lot backing onto wooded area. Carport. See it now with.
JOHN M. HUNTER
388-6424 (res. 598-6266)
BAYSHORE REALTY LTD.

Locate Your
Mobile Home On
5.89 ACRES ON YELLOW POINT ROAD
Treed, Gently
Sloping only $28,500
Call Gordon Stevenson
BRITISH AMERCAN REALTY LTD. 385-1431

MOTEL OR HOTEL SITE

This prime property is located in the heart of a thriving city with excellent highway frontage and access. Zoned also for apartments. An ideal investment and development property. Priced reasonably. Terms available. For further information contact Sheik Bosetti or Barry Clark personally at Nanaimo Realty Co. Ltd., Box 518, Nanaimo, B.C. at 754-2311.

BLOCK BROS. REALTY LTD.
490 TRANS CANADA HIGHWAY
Duncan, 746-4175

SALTAIR

1 acre on community water, legal for NHA quality trailer $15,000.

3 bedroom house on 1 acre on community water $33,000.
Phone BRIAN HURST 743-2544
LARRY WILCOX 746-6888

COME TO
PROTECTION ISLAND
Within Nanaimo City Limits
Near new 3-bedroom, spacious home on large lot. Park-like setting, ocean view. Wall to wall carpet in living room and dining area. Fireplace, cabinet kitchen. All utilities. Many extras. Asking $39,500. Write R. Gibson Box 56, Nanaimo, B.C. or phone 753-1777.

COBBLE HILL — HUTCHISON RD.
Why settle for less. Try this 3 bedroom home on one acre of land. Well treed, ensuite plumbing, large main bathroom with double vanity. Kitchen with ample cupboard space, w-w throughout. Beautiful fireplace with built-in wood box. Has to be seen to be appreciated. Asking $52,000. 746-5045.

IN QUALICUM VILLAGE, corner Fern and Qualicum Road, 5 acres, 711'x317' road frontage. Beautifully treed. Good soil. Some clearing — one-room cabin. Fine view across valley to Mt. Arrowsmith. $48,500. By owner. 658-5749.

BY OWNER—LARGE 5 YEAR old, 4-bedroom house situated on ¾ acre in nice area of Cobble Hill. Asking $53,500. Phone (112) 743-2509.

285 UP-ISLAND PROPERTIES

EXECUTIVE TYPE HOME

Close to Courtenay with a view of beautiful Comox Bay. Large living room, dining room, kitchen and extra eating area, 2 fireplaces, sundeck, Dble. garage, covered patio, large swimming pool. Brochure with listing salesman. Priced right for quick sale.

EXCEPTIONALLY LARGE DUPLEX

On 1 ACRE of land, close to town. One sice 3-BR. etc. renting now for $220 month. One side 2-BR. etc. All W to W carpets. fireplace, large patio, completely landscaped. Approx 1000 sq. ft. each unit. Could be converted to 5-BR. h ome. Green belt borders property for complete privacy. Vendor wants cash to mortgage. Contact listing salesman for complete information at Nanaimo Realty (Courtenay) Ltd., 334-3124. Ask for Harold Dixon Res. 334-3468.

NINE 5-ACRE LOTS $23,900

A natural park setting offering seclusion and views. Great for getting away from it all. Many possibilities. Only 1½ hours from Victoria. Low down payment with low interest terms to suit.

DEVELOPERS:

This package offers interesting opportunities to builders for building rustic homes. Terrific terms. Vendor will consider revenue property in trade.
BILL McCARTER BOB GIBSON
592-3970 658-5153

SHAWNIGAN LAKE
1200 (approx.) square foot summer cottage on E. Shawnigan Lake Road. View of Lake and access to beach. Two bedroms, living room and kitchen combined has fireplace. Large enclosed porch. Lot is deep with creek at rear. Good potential with some work.
$25,000
W. E. (WIL) WILSON
477-4328 384-9335
david burr ltd.
655 FORT ST. 384-9335

pearson REALTY LTD
BOX 399, PARKSVILLE, B.C.
248-3217 752-6964.

RETIRING TO QUALICUM???
Close to Village Centre. Choose from 5 lots in nice, high location. Each $7,500. 2 lovely lots on Eaglecrest Drive in prestige location. Asking $13,500 each. Call Herb Hodgson, 384-7128 (Res. 382-3835). Douglas Hawkes Ltd., 990 Blanshard Street.

BEACHCOMBER
Home for sale by owner, 4 years old, 1300 sq. ft., all electric, fireplace, double carport, and workshop. Good view of North West Bay. Price $48,000. Phone 112-468-7317 after 6 p.m.

290 FARMS FOR SALE PROPERTIES

P.R.B
P. R. BROWN
AND SONS LTD.
Over 6 acres with an 8-month-old, 2-bedroom home with a seaview. This farm is in excellent condition and has everything, 2 barns (1 new), irrigation pond (complete area irrigation installed), 3000 strawberries, 1½ acres raspberries, apple, cherry, plum and pear trees. Close in seclusion with private access. An ideal place to live with as much or as littel as you wish to do. Exclusive at $165,000.
385-3435 K. O. MOORE 385-4227 anytime
P. R. BROWN and SONS LTD.

COBBLE HILL

Treed 2 acre home site, offering complete seclusion, culvert and driveway in. Price at $18,000. For details and to view contact Walt Hearn 748-8186 Eves. 743-2479.
ASTRO REALTY LTD.
427 Canada Ave.
Duncan, B.C.

NORTH SAANICH

20-Acre Farm in 4.5-acre lots. Large barn with ample storage for hay. Renovated house. Part basement. 3 bedrooms. Full price $170,000 with terms. Call WILF DAVIES 656-5002, or 388-6231.
ISLAND PACIFIC REALTY LTD.

NANAIMO
3-bedroom, lovely newer home, view of straits. Full basement, deck, professionally landscaped, full price $49,500. Owner will carry with $7,000 down and 10% interest. 1906 Evergreen Way. Phone 758-9471.

YOUBOU, TWO HOUSES WITH double carport, 100'x120' lot, one block from beautiful Cowichan Lake. Priced at $35,000. Owner leaving. Good employment prospects here. Ideal for starter or excellent retirement home. Phone Youbou 745-6247.

PEACE RIVER BARGAINS, 160 acres $11,500. 320 acres, $19,500. 160 acres, cabin and creek $12,500. 160 acres $10,000. Lenient terms. 2496 Glenview Ave., Kamloops. Phone 376-7391, Kamloops, B.C.

BY OWNER, 2-BEDROOM MODern bungalow, large lot, near village centre. Box 292 Qualicum or phone 752-6598. $39,900 firm.

11 ACRE COBBLE HILL FARM, with large well constructed home, outbuildings, excellent water supply, $89,500. 743-5829.

DASHWOOD REAL ESTATE
(Qualicum) Ltd. 752-9266
Parksville—Qualicum Specialist

293 GULF ISLAND PROPERTIES

SALT SPRING
Lands Ltd.
PENDER ISLAND
FARM LAND
4 acs. level farm, rich soil, partially clear and in pasture, remainder in young timber, $25,000.
LARGE VIEW LOT
Over ½ ac. secluded, treed, full camping facilities, paved road, power and water. Sacrifice at $7,000.
ARABLE BUILDING LOT
Attractive corner lot, partially cleared for garden, power and water, telephone. $8,500.
WATERFRONT
Treed oceanfront lot in sheltered bay safe swimming beach, excellent moorage southern, exposure, power and water $21,500.
COLLECT MANFRED BURANDT
Pender Office 629-3271
SALT SPRING LANDS LTD.,
Box 69, GANGES, B.C.
537-5515

HORNBY and DENMAN ISLANDS RECREATIONAL LOTS AND SMALL ACREAGE

These Islands have small populations, excellent ferry system, good beaches and parks, area of excellent fishing, oysters, clams etc. Now have available excellent selection of over 20 lots, sizes from ½ acre to 3 acres and a few larger parcels. Prices from $6,300 and up. Terms available. For more information or to view contact Dave or Frank McLaughlin at Nanaimo Realty Co. Ltd., Box 518, Nanaimo, B.C. phone 754-2311 or evenings Dave, 753-5847 or Frank 390-4334.

SALT SPRING
WATERFRONT
$105,000
Fine contemporary house, recently completed for owner. Set among large trees on hillside with 154 feet of waterfront, path to secluded beach. Cedar house has large windows with magnificent views, high opened beamed ceilings, free standing stone fireplace, 2,000 sq. ft. of gracious flexible living. Two or three bedrooms; one designed as studio en suite, with separate entrance; master bedroom en suite with dressing room. Amenities include visiting water-brds, seals and eagles, and resident oysters and clams. To view please call:
386-2111 A. D. WHEELER 477-4789
MONTREAL TRUST CO.

SPIRIT LIFTER
On beautiful Gabriola. Almost 1 acre of lovely Douglas Fir a stones throw from the beach. The best buy on the Island, at $8,900. MLS. G. NICHOLLS OR G. FINNIGAN 388-6231 Island Pacific Realty.

293 GULF ISLAND PROPERTIES

300' WATERFRONT
MAGNIFICENT VIEWS
This enchanting property on North Pender Island must be one of the finest in the Gulf Islands. The house, situated on about 3 acres of natural beauty, is about 3 years old and was built by the present owner of the finest materials available. An ideal year-round residence, the house contains about 3,000 sq. ft. and has 3 bedrooms plus den or studio. The large living room and rec. room each have stone fireplaces and full-length floor-to-ceiling glazing to maximize the glorious views. There are two bathrooms and spacious entrance and extensive sundeck areas. Features include oak floors throughout, built in vacuum system, boat dock and many others. This property is available for immediate possession and is offered at the most attractive price of $145,000. For further details please call JOHN BARNES 598-3321 or 598-4243.

A BEAUTIFUL WATERFRONT HOUSE ON PENDER ISLAND
Year round, this modern comfortable 2-bedroom home with southern exposure and magnificent views is just delightful. Double glazed and fully insulated, the large living room has a very efficient heatilator stone fireplace spreading warmth to all areas plus efficient electric heating. Separate dining room, modern kitchen and plenty of storage space. Many other features including double garage plus carport. The beautifully treed lot is approximately ¾ acre including gardens and fruit trees. This property must be seen to be appreciated. Regular fast ferries to Vancouver and Victoria. The price is only $67,000. To view please call JOHN BARNES 598-3321 or 598-4243.
JACK MEARS OAK BAY REALTY LTD.

ACREAGE

2.22 acres Salt Spring Island high on Hillcrest Road with distant view of valley and hills. For the young in heart who wish to own part of this lovely Island for immediate or future development. Reasonably priced at $15,500.
386-3231 JACK THOMAS 385-2119
BLOCK BROS. REALTY LTD.

SATURNA ISLAND

In subdivision, on Hydro. Excellent lot, reduced from $10,000 for quick sale; offers. Anglo Canadian Realty Ltd., 748-2561 or ROD P. DAVIES, 746-6971 (Eves.).

TIME IS NOW!

Choice 84 acre view property. This nature retreat makes ideal holding property. Asking $89,500. Call Bob Carter, 598-6143 or Johnston and Co. Ltd. 385-2471.

FRANSISCO POINT QUADRA ISland 22½ acres 2300 ft. waterfront, $125,000. terms. Call or write Bill Stockman Nanaimo Realty Ltd., 890 Island Highway, Campbell River, B.C. 287-8894 — 287-7701.

SALT SPRING
11.26 acres on city water, no rock, $30,900. FREDDY STARKE, 388-6231 or 479-3866.
ISLAND PACIFIC REALTY.

ISLAND RETREAT
Well treed ½-acre lot on Gabriola Island. Ideal for cabin or retirement home. Price $7500. Phone 592-3003 after 6 p.m.

SALT SPRING, 10 ACRES, GOOD soil, asking $35,000. Evening 595-3762.

294 MAINLAND AND OUT OF PROVINCE PROPERTIES

Okanagan Opportunity

16.4 acres of potential commercial and residential development. Located ½-way between Kelowna and Westbank on Hwy. 97 and Hudson Road. Property is bounded by 10-room school and residential and proposed residential development. Presently 10.5 acres in orchard with marketing facilities. Write or call
BLOCK BROS. REALTY
536 Bernard Ave.,
Kelowna, B.C.
Attn. John Limberger

BEAUTIFUL SETTING — GOLD Lake, Alberta. 10-unit motel, restaurant, 19 mobile home lots on 2.71 acres. Lots of room for expansion. Sales over $50,000.
Confectionary. Gross $96,000 annual.
Apartment, office complex located in heart of N.E. Alberta. Revenue, excess of $53,000.
Lakelots, farms, new homes, acreages.
For further information contact Paul, residence, 826-3616. L and R Realty Ltd., 826-3147; 826-3566, Bonnyville, Alberta.

SCHOOL DISTRICT NO. 47
(POWELL RIVER)
Tenders are invited for the painting of schools in 1975. Specifications available at the School Board Office. Tenders are to be submitted in sealed envelopes marked "QUOTATION" to the Secretary-Treasurer, 6906 Duncan St., Powell River, B.C. by 2:00 P.M., 20th June, 1975.
D. I. Reid
Secretary-Treasurer

CORPORATION OF THE
CITY OF VICTORIA
Quotations are invited for the supply of the following:
Quote No. 8348—approximately 70,000 lbs. assorted fertilizers.
Quote No. 8349—5,000 lbs. grass seed.
Quote No. 8350—6,700 feet plastic and rubber hose in various sizes.
Quotation forms for these items are available from the undersigned and must be returned by 4:00 p.m., on Thursday, June 19, 1975.
The lowest or any quotation will not necessarily be accepted.
H. V. Robinson, P.P.,
Purchasing Agent.
City Hall, Victoria, B.C.
June 4, 1975

NOTICE TO CREDITORS
and OTHERS
In the Matter of the Estate of RHODA B. CAIRNS, late of 63 Gorge Road, Victoria, B.C.
NOTICE IS HEREBY GIVEN that creditors and others having claims against the estate of the above named deceased are hereby required to send them to the undersigned Executor at P.O. Box 580, Victoria, B.C. before the 9th day of July A.D. 1975, after which date the Executor will distribute the said estate amongst the parties entitled thereto, having regard only to the claims of which it then has notice.
THE ROYAL TRUST COMPANY
Executor
By its Solicitors
MESSRS. HORNE, COUPAR & COMPANY

B.C. FOREST SERVICE
NOTICE OF SCALING EXAMINATION
Examination for a Scaling Licence, under provision of Section 69 of the Forest Act will be held by the B.C. Forest Service at Vancouver, B.C. on June 19 and 20, 1975.
Examination fee is $25.00. Information and Application Forms may be obtained from the Office of the Superintendent of Scaling, B.C. Forest Service, 355 Burrard Street, Vancouver, B.C. V6C 2H1 (Telephone 684-2321).

NOTICE OF APPLICATION
FOR CHANGE OF NAME
NOTICE is hereby given that an application will be made to the Director of Vital Statistics for a change of name, pursuant to the provisions of the "Change of Name Act," by me: Alice Dorothy Phoebe Martinello of 224-531 West Bay Terrace in Victoria, in the province of British Columbia, as follows: To change my name from Alice Dorothy Phoebe Martinello to Alice Dorothy Phoebe McIntosh.
Dated this 4th day of June, A.D., 1975
Alice Dorothy Phoebe Martinello

44

super saturday specials

EATON'S downtown

Shop this Saturday at Eaton's,
Personal shopping only please.
Look for many not advertised specials
Limited quantities per customer.

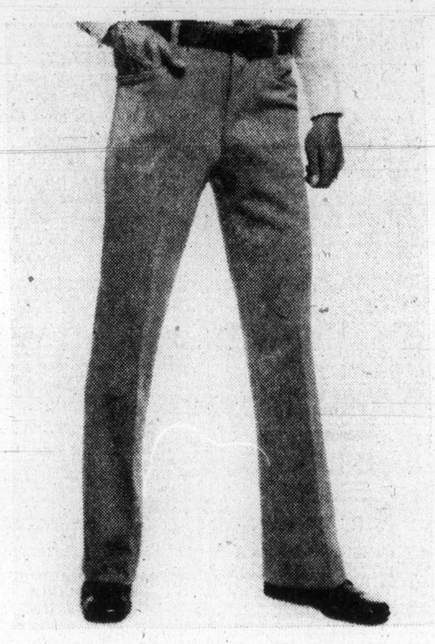

Men's doubleknit slacks on special

9.99

Machine washable doubleknits are easy-to-care-for and have good looks. Low price too. Slightly flared leg style. Waist sizes 32-40 in assorted colors. Polyester fabric. Save for Dad now.

Men's Wear, Dept. 429, main floor

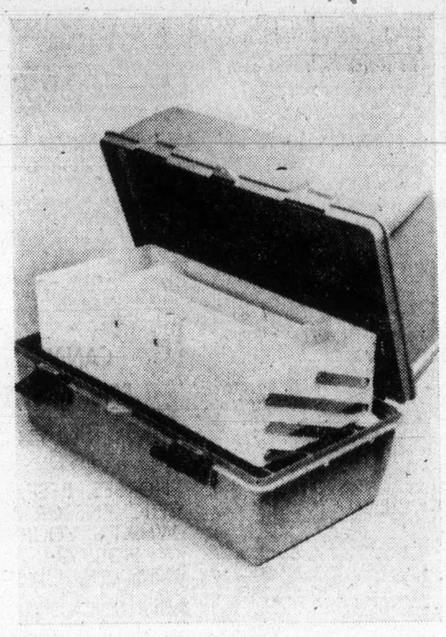

Tackle boxes are great for fishers

18.99

Great low price this Super Saturday. A perfect gift for fisherman Dad. Molded, crushproof copolymer is durable for outdoors. Deep dish bottom. Four divider trays. Green color only.

Sporting Goods, Dept. 261, lower main floor.

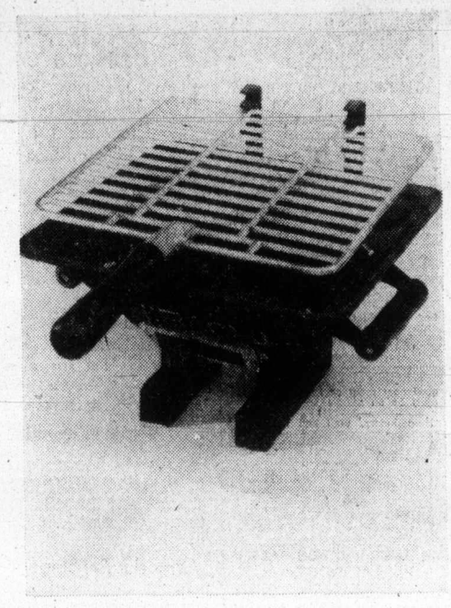

Single hibachi for summer cookouts

4.99

Small enough to be easily portable. But large enough for great cookouts. Approx. 10"x10". Individual grill has adjustable height. Draft door. Made of cast aluminum. Save right now.

Housewares, Dept. 254, main floor,
Home Furnishings Building.

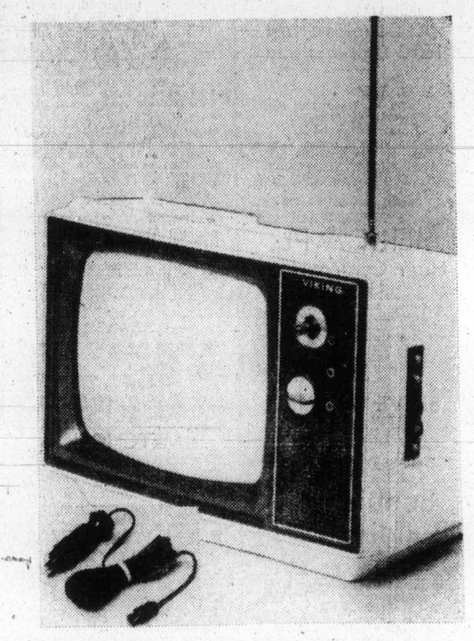

Eaton's Viking 12" black and white TV

129.95

This is a great low price. Works on AC or even batteries for portability. Complete with AC adaptor unit. Perfect for camper or trailer for your holidays. Save right now on this set.

Home, Entertainment Centre, Dept. 260,
main floor, Home Furnishings Building.

Get your Father a gift from this selection of Money saving ideas

Choose from dress and casual socks for Dad

1.79

Socks are always welcome gifts to Dad. Assorted plain and fancy designs. Sizes 10-12 in wool and nylon. Ankle length. Save now.

Men's Wear, Dept. 228, main floor.

Nylon windbreaker is fully machine washable

5.99

Windbreaker has hide-a-way hood for extra protection. Zipper front. 100% nylon. S,M,L,XL in blue, green, navy, white and orange colors.

Men's Wear, Dept. 929, Downstairs Budget Store.

Triton knit shirt saves while giving good looks

3.99

Smart button front. Shirt is machine washable for easy summer care. S,M,L,XL in white, brown, green and blue colors. 100% acrylic fabric in shirt.

Men's Wear, Dept. 928, Downstairs Budget Store.

Young men's sport shirt value stretches dollars

6.99

Knits in polyester/cotton blends for summer. Tapered body and long sleeves at this low Eaton's price. Assorted patterns in S,M,L. Great savings for young men's summer wardrobe.

Abstract Shop, Dept. 332, Two on the Aisle.

The Guinness Book of World Records value

3.97

Very low price at Eaton's right now. 1975 edition. Fun and interesting reading for the entire family. Includes over 10,000 World Records and more than 400 photographs. Save now.

Books, Dept. 205, lower main floor.

Permanent press sport shirt savings now

4.87

Low priced Super Saturday special price. Long sleeve style. S,M,L,XL in assorted checks. 65% polyester, 35% cotton for summer coolness.

Men's Wear, Dept. 929, Downstairs Budget Store

Aquarium starter kit features many extras

31.99

10 gal. aquarium. Low price for starter outfit. 20" canopy, 100 watt heater, bottom filter, air pump plus many others extras. Great hobby for whole family. 20"x10"x12".

Pet Shop, Dept. 354, lower main floor.

Saltair Down Rigger allows deep fishing

69.99

Has instant weight trip that allows deep fishing. Avoids excessive line strain too. Blue color only. Shop for other great values at Eaton's.

Sporting Goods, Dept. 261, lower main floor.

Trac II is a favourite for Father's Day gifts

1.39

Very special low Super Saturday price. Nine twin blade cartridges included. Easy to change. For a clean, close shave and value. Shop Eaton's Super Saturday.

Sundries, Dept. 212, lower main floor.

Parker pen and pencil great gift for Father

3.99

Parker Pardner set has ball point pen and cartridge pencil. Stainless steel cap, assorted colored barrel. Boxed for handy gift wrapping.

Stationery, Dept. 208, lower main floor.

Handy garden tools at special price

2.99

Choose from fork, trowel, spade, cultivator, all with wooden handles and stainless steel blades. Shop right now for your gardening needs.

Garden Shop, Dept. 250, main floor,
Home Furnishings Building.

Storage shed with 1 piece ridge beam

340.99

Strong centre-wall bracing and one piece ridge beam make this storage shed a durable value. 10'x-9'. Floor for shed 55.00. Great for storage needs now.

Hardware, Dept. 253, lower main floor,
Home Furnishings Building.

Women's cool blouses

1.99

Short and long sleeve style in tailored look. Button front. Permanent press. Sizes 8-16 in white yellow, blue, pink collectively.

Budget Woman's Wear, Dept. 946, Downstairs Budget Store

Women's dress clearance

7.99

From our regular stock. Many styles to choose from, both short and long sleeve style. Machine washable.

Women's Wear, Dept. 941, Downstairs Budget Store

Women's bush jacket value

5.99

Great low price too. Button front with cuffed long sleeves, collar. Plaid in sizes 10, 12, 14, 16 only.

Women's Wear, Dept. 941, Downstairs Budget Store

Infants' wear savings

2.66-11.99

Choose from dresses, jumpsuits, T-shirts and diaper sets. Some one-of-a-kind, some samples.

Children's Wear, Dept. 210, third floor.

Children's summer dresses

5.00-20.00

Dresses and pant suits. Sizes 2-14 in summery pastel shades in the latest styles and fabrics.

Children's Wear, Dept. 210, third floor.

Little girls' values

2.66-4.99

Size 3 and 4. Choose T-shirts. Great chance to save for summer now.

Children's Wear, Dept. 210, third floor.

Children's squall jacket

4.80-6.66

Nylon outside with cotton flannel lining. Squall jacket is warm enough for storms. Sizes 3-12. Save Saturday.

Children's Wear, Dept. 210, third floor.

Boys' T-shirts for summer

2.79-5.99

Assorted summer styles and colors. Washable for easier care. Size 10 only. Samples save now.

Boys' Wear, Dept. 232, third floor

Shop for savings on sheets

4.99

Great low price for "seconds". Soft 90% cotton, 10% polyester fabric. Double size. Canadian made. Whipped ends.

Downstairs Budget Store, Dept. 967,

Blanket bargain Saturday

7.98

Twin or double s ize (70x90). 50% polyester, 50% nylon. Spring Rose pattern. Machine washable too.

Downstairs Budget Store, Dept. 967

Save on carpet value

99.95

9'x12' size British Axminster in assorted color combinations. 50% Evlon, 25% nylon, 25% wool. Durable.

Area Rugs, Dept. 372, Main Floor Home Furnishings Building

Oneida stainless value

5.36

Made in Canada. "Mediterranea." 5-pce. setting includes dinner knife, fork, salad fork, table and teaspoon. Also walnut finish lined chest only 6.47.

5-pce. setting

Silverware, Dept. 515, Main Floor Home Furnishings Building

Save on aspirin tablets

1.09

Bottle of 200 tablets. Helps relieve headache, arthritic pain, discomforts due to fever and colds.

Sundries, Dept. 212, lower main floor.

Island
Duncan
Financial Centre
435 Trunk Road
Ph. 746-6181

The Daily Colonist.

Vancouver Island's Leading Newspaper Since 1858

Sunny, high 18
★ ★ ★
Weather Details On Page 2

No. 149 – 117th Year | VICTORIA, BRITISH COLUMBIA, SATURDAY, JUNE 7, 1975 | 15 CENTS DAILY 30 CENTS SUNDAY

'Bob Williams Inc.' bill worries foes

It's much more than Marguerite

The Williams bill would allow the incorporation of a company to:

- Purchase, administer or dispose of property, a ship or motor vessel and to operate a ship for shipping, ferry and related purposes.
- To undertake planning, development and management of crown land, a ship or motor vessel as "in the opinion of the minister, will yield to the province optimum economic and social benefits."
- To enter into agreements with persons, municipalities, regional districts, federal government, other provinces, the United States of America, or one of the states.
- To take whatever action necessary to operate a ferry and shipping service, or to comply with Canadian or American laws.
- To engage in the business of preparing, printing, distributing and selling maps, charts, mapping services, publications or photographs to other government or crown corporations or to the public.
- To incorporate, with cabinet approval, any additional corporations in Canada or the United States as necessary for the operation of a shipping or ferry service.

A bill to allow Resources Minister Robert Williams to operate the Princess Marguerite and to develop the Inner Harbor and Whistler Mountain was introduced into the Legislature Friday afternoon.

It was promptly attacked by opposition members as "Bob Williams Incorporated," and "a bill to allow the minister to do anything he wants."

Hugh Curtis (SC—Saanich and the Islands) served notice that the bill will lead to "strenuous and exhaustive debate" on the part of the opposition.

Williams said after introducing the bill that it is simply enabling legislation to allow the department to operate the Marguerite and to set up the necessary crown corporation — that company has already been registered with the federal government.

He said it will also allow the department to develop the Inner Harbor lands and to begin a major program in the Whistler basin "in terms of recreational land development."

It will be sometime before work can begin in the Inner Harbor, he said, because there is a great deal of technical work to be done — and consultation with the city of Victoria.

But the bill, in its explanatory notes, states the purpose of the bill: "To enable the minister to incorporate a company to carry out ferry and shipping services, crown land planning, development and management and to incorporate such subsidiary companies as may be necessary in other jurisdictions to operate a ferry and shipping service."

The bill, said Curtis, is an incredible document. "It is all-encompassing."

Said Scott Wallace (PC—Oak Bay): "In the total picture of awesome powers, this bill has number one position.

Inner Harbor development, ferry, shipping covered

"We have been concerned about bills providing extensive powers to ministers but this one takes the cake.

"The powers to incorporate are so extensive and the powers to borrow money and guarantee loans so wide that it is frightening."

Under the measure the minister will be able to borrow up to $250,000 without cabinet approval, and up to $10 million with cabinet approval for the corporation or corporations.

"At the end, if there is anything that might hamper him in the Companies Act, this legislation will be supreme," noted Curtis.

Curtis was asked if perhaps the legislation had been prepared hastily because of opposition criticism that legislative approval had not been requested for the Marguerite purchase and operation.

"Williams is one of the

Continued on Page 2

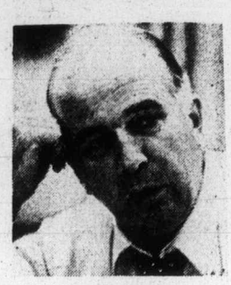

Williams
. . . simply enabling

BARRETT TELLS HOUSE:

Socred BCR bungling cost B.C. multi-millions

Accounting system 'covered up' losses

By JIM HUME
Colonist Reporter

The "greatest jewel in B.C.'s crown" is well on the way to becoming "another monument to the fiscal incompetence of the previous administration" Premier Barrett told the Legislature, Friday.

He was speaking of the B.C. Railway or the Pacific Great Eastern as it was known before the year the NDP came to power.

In an 80-minute address during which he tabled the annual report of the railway and six sets of supporting reports, Barrett said he was telling the story of "incompetence and political chicanery resulting in another day of reckoning for the people of British Columbia."

He said the facts would reveal and "surely lay to rest for ever the myth of financial wizardry attributed to the former government. In its place will be revealed incompetence and political chicanery which have cost and will continue to cost the people of B.C. hundreds of millions of dollars."

Barrett's gravest charge was levelled at the former accounting practices of the railway under Social Credit, practices which he claimed were calculated to deceive and cover-up heavy railway losses.

In 1972, Barrett told the hushed house, the railway claimed a profit of $992,000. In fact, he said, the railway that year lost $8.1 million.

Barrett said that following removal of the firm of Buttar and Chiene as auditors for the railway, the firm of Peat, Marwick and Mitchell was retained to conduct a review of previous annual reports. As a result of their investigations they wrote to the provincial cabinet in December, 1974:

"It was concluded that the financial statements as of Dec. 31, 1973, on an overall basis, did not present fairly the cumulative operating results of the railway to that date and that certain of the past policies did not conform with the accounting regulations of the Canadian Transport Commission (CTC)."

As a result of the investigation, Douglas Mackenzie

Continued on Page 2

Gunderson doubts charges

VANCOUVER (CP) — Einar Gunderson, vice-president of B.C. Railway under the Social Credit government, said Friday he doubts that Premier Barrett's charge that unusual accounting procedures hid the loss of millions of dollars during that time is correct.

"I have not seen the auditor's report referred to," Gunderson said. "There are many different ways treating depreciation and other costs. Possibly another firm of auditors should be appointed to give their opinion or a royal commission appointed.

"If the losses shown are correct, which is a matter of opinion, they would vie with the losses of ICBC (the Insurance Corporation of B.C.)," the first Socred finance minister said.

Asked to comment on the suspension of the former B.C. Rail auditor, Gunderson said: "That happens every now and again. Sometimes accountants will make mistakes and slip up.

Former premier W. A. C. Bennett, who also was president and chairman of the B.C. Rail board, could not be reached for comment.

CBC tiff ends

TORONTO (CP) — About 315 members of the Canadian Wire Service Guild returned to their jobs at CBC radio and television at midnight Friday night, ending a "study session" which began Friday morning.

Advised Paris against Mirage

Ex-French air chief on U.S. firm payroll

WASHINGTON (AP) — Gen. Paul Stehlin was on the payroll of Northrop Corp. while he was vice-president of the French National Assembly, a U.S. Senate subcommittee disclosed Friday. He once promised to help Northrop "with all means at my disposal."

Stehlin, one-time chief of the French air force, was forced to quit his leadership post last year amid a political row over his criticism of the French-built Mirage jet fighter which, he said, was inferior to competing American airplanes being developed by Northrop and General Dynamics.

Only hours after Stehlin's connection with Northrop was disclosed Friday, he was hit by a bus and critically injured while crossing a street in the Paris opera district, police reported. There was no immediate indication the two events were related.

A memorandum from Northrop chairman Thomas Jones, released Friday by a senate subcommittee, says that Stehlin began working as a consultant for Northrop in 1964, shortly after he stepped down as chief of staff of the French air force.

Stehlin was paid $5,000 a year at first, but this was increased to $6,000 a year in 1968 and to $7,500 a year on Feb. 28, 1974, the memo said.

Last September, Stehlin sent a confidential letter to French officials saying that on purely technical grounds U.S. planes being developed by Northrop and General Dynamics are "indisputably superior to the Mirage F-1." When this letter leaked out in November, Gaullist politicians accused Stehlin of a lapse of military honor, and he quit as vice-president but remained in the parliament.

The senate subcommittee on multinational corporations said it will investigate the payments to Stehlin and to other members of West European parliaments, which it said are "of questionable legitimacy."

In the memo, Jones said Stehlin was hired to provide "analysis of all political, economic and military situations in Europe," and to advise Northrop of business opportunities.

The subcommittee, which will question Northrop officials at a public hearing on Monday, said it will try to find out whether such payments influenced the purchase of arms by U.S. allies.

Sure to be questioned is Stehlin's role in the intense jockeying for a multi-billion-dollar contract to supply jet fighter planes to four West European countries.

CIA role report delayed

WASHINGTON (UPI) — The Rockefeller Commission turned over to President Ford Friday secret data on CIA involvement in foreign assassinations plots, and a final report on its investigation of charges the CIA spied on Americans.

The White House blocked the commission's plans to publish Sunday the report on domestic intelligence activities, and said a decision on making it public will be made after Ford has read it.

The data on murder plots will stay secret, but will be given to senate CIA investigators, press secretary Ron Nessen told reporters.

Nessen repeatedly denied any strategy to "cover up" the findings of the commission, and said the delay is unrelated to an eleventh-hour decision by the commission to withhold the evidence related to assassinations.

Midway through its five month investigation, the commission — at Ford's request — broadened the scope of its probe to cover charges that the agency had planned the assassination of some foreign leaders.

But late Thursday, Rockefeller announced he would eliminate the evidence on those plots from the report, on grounds there had not been time to thoroughly investigate the charges.

Inside

Private couriers eye postal routes
—Page 3

Pension bill called unfair
—Page 18

Background	5
Bridge	32
Church	14-15
Classified	30-42
Comics	25
Crossword	34
Entertainment	16
Finance	6-8
Family	27-29
King Fisherman	12
Names in the news	24
Provincial court	13
Sport	20-23
Television	31

—AP

Dullsville

Duchess, a 200-pound lion, gives big yawn as she sits behind her owner, Phil Engelauf, during Friday's lecture at Pasadena CalTech in California. Engelauf, right, brought his 15-month-pet with him from his Riverside, Calif., home.

Week after movie Breakout came real-life copter caper

JACKSON, Mich. (AP) — With a knife at the pilot's throat, a hijacked helicopter swooped over the hills of Southern Michigan prison, picked up a prisoner and flew him to freedom Friday.

A nationwide alert was issued for the prisoner, Dale Otto Remling, 46, of Sidney, Mich. Police arrested the suspected hijacker after he and Remling switched to getaway cars about six miles from the prison.

Lieut. Floyd Garrison of the Michigan state police said Don Hill, 23, of the Howell, Mich. area will be charged with kidnapping. Garrison also said federal officials likely will charge him with hijacking.

Police also arrested Jolyne Lou Conn, 32, of Weberville and charged her with aiding and abetting the escape.

Police said Remling's whereabouts was unknown.

The escape from the world's largest walled prison occurred only one week after the recently-released movie Breakout, which stars Charles Bronson as a pilot who uses a helicopter to effect a prison bust, was played at a Jackson theatre.

The incident involved Richard Jackson, 29, of Westland, and his helicopter, hijacked by a charter customer just after lifting off from Mettetal Airport at Plymouth, Mich.

CANADIAN, FINN EJECTED IN 1940s ANTI-RED WAVE

Senator tries to unlock door for exiled pair

Hatfield
. . . 'they won respect'

WASHINGTON (CP) — Republican Mark Hatfield of Oregon introduced a bill in the U.S. Senate Friday to bring back to the United States two men—one a Canadian—from 15 years of exile for communist activity.

William Mackie, 65, lives in Finland but is seeking landed-immigrant status in Canada to be closer to his family in Oregon; Hamish MacKay, 69, lives in Burnaby, with the American wife who followed him when he was deported in 1960.

MacKay has 26 grandchildren and eight great-grandchildren, all living in the U.S.

In introducing his bill, the senator said:

"These men . . . were happenstance aliens, one born in Finland, the other in Canada, while their parents were visiting relatives in their respective native lands.

"Both men came here as infants, went to school, served in the United States Army in the Second World War, paid taxes, were responsible workmen, married and raised families and won the respect of their friends and neighbors."

A spokesman for Hatfield said they joined an organization of unemployed workers during the Depression "like millions of our citizens."

In the senate, Hatfield identified the group as "the Workers' Alliance of America."

"Neither man denied his association, both freely admitted membership during their early adulthood when, jobless, they attended meetings and pamphleteered for relief of economic ills . . ."

The senator said it was "in the wave of a heightened campaign against communism, because these men were aliens and because the Workers' Alliance was designated a communist-front group by the Subversive Activities Control Board," that they were "deported, separated from their families, banished from the country that had been their home for all but a few months of their lives"

Mackie took his case all the way to the U.S. Supreme Court and lost a 5-to-4 decision.

In recent years, MacKay has five times been granted "hardship visitation permission" to visit his ailing, 95-

Continued on Page 2

IN THE MATTER OF THE ESTATE OF REUBEN CHARLES AYRE—Deceased

CREDITORS and others having claims against the estate of Reuben Charles Ayre, deceased, formerly of 1244 Oxford Street, in the city of Victoria, in the Province of British Columbia, are required to send full particulars of such claims to CANADA PERMANENT TRUST, 1125 Douglas Street, Victoria, B.C. on or before 3rd day of July A.D. 1975, after which date the estate will be distributed, having regard only to claims that have been received.

CANADA PERMANENT
TRUST COMPANY
Executor

MESSRS. STEVENSON, DOELL & COMPANY,
Barristers and Solicitors,
816-1175 Douglas Street,
Victoria, B.C. V8W 2M1

THE CORPORATION OF THE DISTRICT OF SAANICH
TIRES, TUBES and SERVICE

Sealed Quotations, clearly identified as to number and addressed to the Office of the Purchasing Agent, Saanich Municipal Hall, 770 Vernon Avenue, Victoria, B.C., will be received up to 4:00 p.m., June 23rd, 1975 for the following:

Quotation No. AQ 33/75—Tires, Tubes and Service

Quotation forms may be obtained from the office of the undersigned. Lowest or any quotation not necessarily accepted.

(Mrs.) E. Bowering
Purchasing Agent

NOTICE OF ACTION
TO: BARRIE W. JONES,
777 Meaford Road,
Victoria, B.C.

The Royal Bank of Canada has commenced an action number 300/1975 in the Registry of the County Court of Victoria at Victoria, British Columbia claiming $4,862.82 plus interest thereon to the date of Judgment by virtue of a promissory note dated the 15th day of August, 1974 in favour of The Royal Bank of Canada and payable on the 18th day of October, 1974. Personal service upon you of the Writ of Summons being unsuccessfully attempted, the Court ordered service upon you by this advertisement and by leaving a copy of the Writ of Summons at your residence at 777 Meaford Road, Victoria, British Columbia. The facts in support of the claim are stated in the Writ of Summons, a copy of which is also on file with the Registrar of the County Court of Victoria, 850 Burdett Avenue, Victoria, British Columbia.

If you do not cause an Appearance to be entered for you in the action in the said Registry within fourteen days of the date of publication of the advertisement, the Plaintiff may proceed and Judgment may be given in your absence.

D. FULTON,
Deputy Registrar.

NOTICE
OWNERS OF ROAD CONSTRUCTION EQUIPMENT

Written submissions are invited by the British Columbia Forest Service, Engineering Division, Parliament Buildings, Victoria, British Columbia, for submission, as a package, on a rental basis, of all the equipment and crew required for road construction work near Ocean Falls, British Columbia. Submissions will be received up to 3:30 p.m., local time, June 17, 1975, by the Forester-in-Charge, Engineering Division.

The particulars on the equipment and crew required and the form in which submissions must be presented may be obtained on and after June 9, 1975, from:

District Forester, British Columbia Forest Service, 355 Burrard Street, VANCOUVER, BRITISH COLUMBIA.
District Forester, British Columbia Forest Service, 540 Borland Street, WILLIAMS LAKE, BRITISH COLUMBIA.
District Forester, British Columbia Forest Service, 1600 Third Avenue, PRINCE GEORGE, BRITISH COLUMBIA.
District Forester, British Columbia Forest Service, PRINCE RUPERT, BRITISH COLUMBIA.
Construction Engineer, Engineering Division, British Columbia Forest Service, 525 Superior Street, VICTORIA, BRITISH COLUMBIA.
Forest Ranger, British Columbia Forest Service, Ranger Station, PARKSVILLE, BRITISH COLUMBIA.
B.C. Road Builders Construction Association, Suite 400, 698 Seymour Street, VANCOUVER, BRITISH COLUMBIA.
North Vancouver Island Construction Association, 2070 North Island Highway, CAMPBELL RIVER, BRITISH COLUMBIA.

MALASPINA COLLEGE
NOTICE TO CONTRACTORS

Sealed Tenders are invited by Malaspina College Technical and Vocational Institute Council, Nanaimo, B.C., for:

SUPPLY AND ERECTION OF STRUCTURAL STEEL AND METAL DECKING

Malaspina College New Campus
Contract Number ME-2
Art, Music/Drama Buildings

Tenders will be received up to 12:00 Noon, Friday, June 27, 1975, at the office of the Construction Manager:

Concordia Management Company Limited
Ste. 204—909 Beach Avenue
Vancouver, B.C.
or
Concordia Management Company Limited
Site Office, Top of Fifth Street
Nanaimo, B.C.

and those received to that time will be opened in public at 4:00 P.M. at the site office, across from the Army Camp, Fifth Street, Nanaimo, B.C.

Tendering Documents may be obtained at the office of the Construction Manager at Ste. 204—909 Beach Avenue, Vancouver, B.C., or at the Site Office, New Malaspina College Campus, Nanaimo, B.C., on or after 2:00 P.M., Friday, June 6, 1975.

Tenders must be filed on the form provided. The lowest or any tender will not necessarily be accepted. Bid Bonds for 10% of the tendering prices must accompany each tender.

CONCORDIA MANAGEMENT
COMPANY LIMITED

DEPARTMENT OF INDIAN AFFAIRS & NORTHERN DEVELOPMENT
PARKS CANADA
TENDER

Contract WR 50-75 Construction of one toilet building and one kitchen shelter, Wickaninnish Beach, Pacific Rim National Park.

Tender Documents can be obtained from the Contracts Administrator, Parks Canada, Department of Indian Affairs and Northern Development, 134—11th Ave. S.E., Calgary, Alberta, on deposit of a certified cheque for $25.00 made payable to the Receiver General for Canada.

Documents may be viewed at the Office of the Superintendent, Pacific Rim National Park, and the construction association offices in Vancouver and Victoria, B.C.

Sealed tenders marked as to content and addressed to the Contracts Administrator at the above address will be received up to 3:00 p.m. (MDT) Wednesday, June 25, 1975.

The lowest or any tender not necessarily accepted.

W. C. Turnbull
Director
Western Region
Parks Canada

Child shot

Murder suspect arrested

VANCOUVER — A 35-year-old man arrested in Vancouver Friday afternoon is wanted by Portland city police for the murder of a five-year-old girl while she was playing with friends in the backyard of her home in the U.S. city.

Wilfred Joseph Lemay, alias Paul Betty, was picked up by homicide detectives at a downtown car wash.

The murdered girl, Kimberley Dawn Vanwart, was shot in the left side while playing with two other children in the back of her southeast Portland home Wednesday. The other children were not hurt.

The bullet, which Portland police said came from a large handgun, severed one of the girl's major blood vesels. She was pronounced dead on arrival at hospital.

Portland police Sgt. Thomas Potter said the fatal shot apparently came from the area of nearby railway tracks which are separated from the house by a grove of trees.

Police said they found three bullets in the back of the girl's house plus about half-a-dozen spent shells near the tracks.

Oil cuts tied to other goods

LONDON (UPI) — Saudi Arabian oil minister Sheikh Ahmed Zaki Yamani said Friday major oil producers will cut prices only if industrial nations reciprocate with corresponding benefits. In a lecture to members of the stock exchange, Yamani appeared to rule out any foreseeable cut in prices by members of the Organization of Petroleum Exporting Countries.

NOTICE OF SALE

Take notice that pursuant to provisions of the Mechanics Lein Act, there will be offered for sale at the place of business of Harrison Motors Ltd., 10 Haliburton St., Nanaimo, B.C. at 10:00 o'clock A.M. on Monday, June 23rd, 1975 the following vehicle:

1965 Volkswagen Beetle,
Serial No. 115 041 735.

Which will be sold then or thereafter to satisfy the indebtedness of Douglas MacLean to Harrison Motors Ltd. in the Amount of $136.83, plus cost of advertising, cost of sale and cost of storage.

Dated the 6th day of June, 1975.

This notice given by:
Harrison Motors Ltd.,
10 Haliburton St.,
Nanaimo, B.C.
V9R 4V7.

Private couriers eyeing lucrative postal routes

OTTAWA (CP) — Postmaster-General Bryce Mackasey said Friday that illegal work stoppages by postal workers threaten their job security by helping private couriers compete with the government.

Mackasey said in an interview that private courier services dealing especially with parcel delivery would "get a toe-hold only because of labor unrest and the uncertainty of moving the mail."

One large American company, United Parcel Services, has been considering moving into Canada. Postal officials say the company is looking at the lucrative delivery service between Montreal and Toronto.

In a new development Friday in the continuing dispute between the Canadian Union of Postal Workers and the government, the public service staff relations board declined to appoint a special mediator to resolve a dispute over suspended and fired workers in Montreal.

The union had asked for a mediator in an effort to have about 85 workers reinstated but the government refused to agree and the board is powerless without agreement of the parties.

Mackasey said in the interview that the post office has been suffering not only from walkouts by its own employees but also from groups involved in the repair of post office machines and transportation of mail.

"I'll never complain if the postal workers go on a legal strike," he said.

"I do question illegal work stoppages because they are destroying the reputation of the labor movement in Canada."

Referring to complaints from the union that postal workers have been intimidated by supervisors, Mackasey said such action would not be tolerated by him.

Joe Davidson, CUPW president, said earlier this week that one supervisor in Montreal had threatened workers with a knife. Another in Laval, Que., had been charged with loan-sharking, he said. They were among 10 allegations of intimidation.

Mackasey said he would investigate the reports and if allegations of wrongdoing were proven, offenders would be punished.

Mackasey also said there would be no need to re-introduce casual workers into the Montreal post office unless there were work slowdowns, abnormal absenteeism or unforeseen mail peaks.

aa bitter dispute over the use of non-union casuals in Montreal led to several hundred suspensions, firings and suspensions.

62.5% hike demanded

SAN SALVADOR, El Salvador (AP) — Coffee producers and exporters from six Latin-American countries demanded Friday a 62.5-percent increase in the world price of coffee and threatned to withhold exports if the demand is rejected by the world coffee conference in London in July.

The coffee men demanded a minimum world price of $65 per 100-pound bag. The current average price is $40.

The demand was issued at the end of a four-day meeting of producers and exporters from Mexico, Honduras, Guatemala, Nicaragua, Costa Rica and El Salvador.

Canada eyes Cuba air link

OTTAWA (UPI) — Canadian and Cuban officials will meet next week to discuss establishment of the first direct air route between the two countries. Trade Minister Alastair Gillespie visited Cuba in March and Air Canada and transport department officials who accompanied him broached the subject there with the Cubans.

CORPORATION OF THE CITY OF VICTORIA
QUOTATIONS FOR DRAINS

Sealed quotations are invited for the supply and installation of brick vee drains for the 500 block Yates Street.

Quotation forms are available at the Purchasing Department, City Hall, and will be received by the undersigned up until 4:00 p.m. on Friday, June 13, 1975.

The lowest or any quotation will not necessarily be accepted.

H. V. ROBINSON, P.P.
Purchasing Agent
City Hall, Victoria, B.C.
June 4, 1975.

PUBLIC NOTICE
ABANDONED CARS TO BE RECLAIMED OR SOLD

The following cars, impounded as abandoned on City Streets will be sold or otherwise disposed of by the City unless claimed and costs paid by owner, within five days of this notice:

No.	Year	Make	Colour	Licence No.
1.	?	Bedford Van	Red and White	—
2.	1950	Austin	Grey	—
3.	?	Rover	Black	—
4.	1958	Studebaker	Green	—
5.	1957	Meteor	Black and Pink	VBA 137
6.	1961	Chevrolet	Beige	—
7.	1956	Pontiac	Red and White stn. wgn.	MXF 462
8.	1966	Meteor	2 tone grey	MSA 578
9.	1958	Dodge	Green	NPH 271
10.	1962	Chevrolet	White convertible	—

SALE OF ABANDONED CARS

If not claimed by the above date, these cars will be sold to the highest bidder. In anticipation of this, the undersigned will receive bids on these vehicles up until 4:00 p.m. on Friday, June 13, 1975.

Bid forms may be obtained from this office, or from the Works Clerk, City Yard, Garbally Road, at which location these vehicles may be seen. No transfers will be given.

City Hall
Victoria, B.C.
June 4, 1975

H. V. ROBINSON, P.P.,
Purchasing Agent

THE GOVERNMENT OF THE PROVINCE OF BRITISH COLUMBIA
DEPARTMENT OF HOUSING

Proposal call Housing program

The Provinical Department of Housing invites proposals from developers for the construction of ground-oriented rental accommodation for families through the medium of a three stage submission.

Units proposed for construction should be sited on land owned by the proponent or under option to him in the Greater Vancouver and Lower Mainland Area, or the Greater Victoria Area.

Accepted proposals will be financed during construction and then purchased upon completion.

Proponents need only submit the following preliminary information in STAGE 1.

1. Map indicating site location.
2. Evidence of ownership or control of site.
3. Proposed number and type of units.
4. Existing zoning and planned zoning if available.
5. An approximate unit price.

All proposals, clearly marked "Proposal Call Housing Program" should be submitted to:

Department of Housing,
c/o Dunhill Development Corporation Ltd.,
145 East 15th Street,
North Vancouver, B.C.

Information, or documents giving further details of the program, may be obtained by calling 980-5031 and asking for "Proposal call information".

THE HONOURABLE LORNE NICOLSON
Minister of Housing

Come to
BEDDING PLANT LAND
Still the best selection of 1st quality plants!

Including Portulaca, Petunias (60 varieties), Lobelia, Salvia, Impatiens (for shade) Geraniums, Vegetable plants such as Parsley, Cabbage, Lettuce, Tomatoes (new crop in).

Come and see over an acre of nicely displayed plants now!

TROPICANA ROSES

Large 4" to 5" blooms of fluorescent red. Sparkling and luminous. A unique, very fragrant, well-formed bloom with dark leathery foliage. This outstanding rose is the winner of 11 international awards. No. 1 container-grown, ready to bloom. Now's the time to plant!

We also have a limited supply of "Fragrant Cloud" Buy Now! **3.95 each**

WEEKEND SPECIAL!
Red Weijela
Cream Colored Brooms
Snowball Bushes
Butterfly Bushes
(Pink Summer Lilac)
container-grown plants
1.49 each

CLEMATIS VINES
20 varieties to choose from!
The queen of the vines.
Each from 2.50

GARDEN MUMS
For that wonderful show of color in Fall.
One of the best cut flowers. 20 varieties. Each 79¢

GERANIUMS
Pink, sturdy, beautiful plants.
10 for 5.75

CHARGEX
Open 9 to 5:30 Daily, 10 to 5 Sundays
CLOSED WEDNESDAYS

Cedar Hill NURSERY and GARDEN CENTER
1551 Cedar Hill Cross Road (Half block west of Shelbourne)

3 ROOMS OF FURNITURE
FOR ONLY 43.01 PER MONTH!

LIVING ROOM GROUP

48" walnut arborite coffee table, walnut arborite step table, 2-piece chesterfield suite (your choice of colors), Tri-lite and table lamp.

BEDROOM GROUP

Walnut finish 3-piece bedroom suite, triple dresser with mirror, 4-drawer chest, 54" (only) headboard, 4'6" spring-filled mattress and box spring, 2 feather pillows, 2 boudoir lamps and a bedspread (your choice of colors).

DINING ROOM GROUP

5-piece bronzetone dinette suite (with 30"x36" walnut arborite table extending to 48", four box-seated chairs covered in washable vinyl).

GET THIS BONUS!
16-PIECE BREAKFAST SET
included with this group at no extra charge!

Quality Furniture for
ONLY $849

NO DOWN PAYMENT ONLY 43.01
a month
for 24 months
(plus sales tax)

TOSHIBA 14" Portable Color TV

"Blackstripe Picture Tube for Amazing Color Brilliance"

COMPLETELY SOLID STATE

Plug-in module chassis, automatic fine tuning, balance control. Blackstripe color tube employs a screen composed of alternate stripes of colored phosphor and black opaque material; Toshiba's assurance of enhanced brightness, contrast and definition—superior in performance to the conventional Briteron picture tube!

399.95

Kroehler **DROP-ARM DAY-LOUNGER**

Each end is adjustable, which makes this piece an ideal bed or day-lounge. Comes with two cushions, is covered in an excellent-quality fabric "Scotchgarded" for easy cleaning, soil resistance. Various colors to choose from.

279.00

STANDARD FURNITURE

737 Yates Street Downtown 382-5111

HEROIN CAPITAL

Southern California gateway for drugs

By TIM LEMM
from Los Angeles

Southern California is the heroin capital of the world.

While San Diego is the gateway for Mexican brown heroin, Los Angeles has become the nation's leading distribution centre of the illicit drug.

The U.S. Justice Department's Drug Enforcement Administration (DEA) says most of the heroin is being smuggled through Tijuana and other ports of entry along the U.S.-Mexico border.

Little, if any, Mexican heroin is filtering into the United States through Los Angeles Harbor or Los Angeles International Airport, says DEA regional administrator John E. Van Diver.

He says Mexican heroin has started flooding the nation since disruption of the so-called "French connection" and the distribution of Turkish white heroin.

When Turkey imposed a ban on production of the opium poppy, Van Diver says, there was a dramatic decrease in the volume and purity of heroin sold on the streets of major U.S. cities.

He says the decline in availability and usage of heroin helped turn the corner on the drug epidemic which broke out in the late 1950s and early 1960s.

When the shortage created in the opium market became acute, however, Mexican dope peddlers stepped in to fill the vacuum, Van Diver says.

While there has always been a minimal U.S. market for Mexican heroin, he says, it really started to expand in 1972 and 1973.

An estimated 55 to 65 per cent of all heroin in the United States today is being smuggled in from Mexico, a sizable increase from previous levels of 10 to 20 per cent, Van Diver says.

While smuggling of Mexican heroin is on the rise, he says, so are DEA seizures, which have increased 25 per cent compared to the same period in 1974.

Van Diver says 330 pounds of heroin have been seized by his agents in the last nine months, compared to 300 pounds during the previous full year.

If the purity of the heroin averaged 60 per cent, he says, this could be cut to 4-per-cent street-level usage and would produce 5,280 pounds of the drug.

About 80 per cent of the heroin seized by DEA agents has been in Southern California or along the U.S.-Mexico border, Van Diver says.

In Los Angeles, 21 kilos (each weighing 2.2 pounds) have been confiscated in the last nine months, compared to a total of 20 kilos for the previous full year, he says.

Van Diver rates the Los Angeles area heroin problem as the worst, followed by San Diego, San Francisco, Las Vegas, Nev., Sacramento, Calif., Honolulu and Reno, Nev.

He says San Diego, however, is seeing the highest increase in the number of overdose deaths on Mexican heroin averaging 30 to 40 per cent in purity.

In its crackdown on heroin pushers and drug smuggling operations, Van Diver says, the DEA has learned that there are literally hundreds of groups not just one or two major ones.

He says the DEA is focusing on heroin dealers as its first priority, followed by distributors of cocain, stimulants, depressants, marijuana and hashish.

In the last nine months, more than 180 persons have been arrested in Southern California and identified as "major figures" in drug smuggling and distributing organizations.

Van Diver says DEA agents in California, Nevada and Hawaii lead the nation in the number of "quality" arrests and drug seizures.

About 90 to 95 per cent of those arrested by DEA agents are indicted and of that total about 97 per cent convicted, he says.

In its war on narcotics, the DEA is working closely with the attorney-general of Mexico and its 350 federal officers, who investigate nearly every felonious crime in the country's 28 states.

Van Diver says 22 DEA agents are assigned to Mexico, where exporting of narcotic's carries a mandatory 15-year prison term and mere possession of drugs for sale is punishable by 10 years in jail.

In the last six months, he says, agents have made 2,000 arrests in Mexico, of which 200 were Americans.

Seizures include 130 kilos of heroin, 30 kilos of cocaine, and 500 tons of marijuana.

The cost for drug enforcement has been high, in that 55 Mexican officers were killed last year and seven U.S. helicopters have been destroyed since 1971 in narcotics raids, Van Diver says.

He says there are an estimated 5,400 poppy fields in Mexico ranging in size from a half-acre to three acres.

Two and a half acres of poppies produce 10 kilos of opium which in turn yields one kilo of heroin, he says, meaning that the illegal crops in Mexico are capable of producing one and a half tons of heroin each year.

To combat the problem, Van Diver says, Mexican military troops of 5,000 to 50,000 men have been engaged in "search and destroy" missions on the poppy fields.

The difficult thing, he says, is that the crops must all be destroyed by hand rather than by defoliation through chemical drops.

Colonist-Copley News Service

U.S. presence deemed crucial to offset air superiority

North Korea moves unsettles Pentagon

North Korea has reinforced its forces close to the demilitarized zone with the South by moving up parts of two armored divisions, according to reports in Washington. It is also reported to have intensifed tunneling operations along the DMZ.

Pentagon analysts are concerned that North Korean Premier Kim Il Sung, elated at Communist victories in Vietnam and Cambodia, may be tempted to test the U.S. by a direct military thrust.

This concern, officials say, prompted U.S. Defence Secretary James Schlesinger to speak openly in recent days about the possibility of directly attacking North Korean military forces if a conflict were to arise.

At the same time, it is recalled here, China appears to be taking a cautious view. The joint communique that followed Premier Kim's recent visit to Peking emphasized the "peaceful reunification" of the two Koreas.

This is the current military situation in Korea:

1. North and South Korean armed forces units are believed to be somewhat balanced in combat abilities.

2. The North Koreans, however, have a far heftier air force than does South Korea and hence, a clear "offensive strike capability" against South Korean urban centres. It is for this reason that the U.S. military detachment in Korea (about 42,000) is considered crucial in Washington circles

3. The South Koreans, for their part, have a huge tank force, considered important in the event of a large-scale conventional action, as a second Korean war would likely be.

The U.S. presence in Korea, the second largest force in Asia behind Japan (52,000), is considered politically vital not just for the South Koreans, but for the Japanese, who would presumably feel directly threatened by a Communist regime outflanking them on the entire Korean peninsula.

Critics of the U.S. force, however, argue that in effect the U.S. is a "hostage" to continuing rivalries between the two parts of the divided nation.

Troop breakdowns, according to Pentagon estimates and figures compiled by the London-based Institute of Strategic Studies are:

North Korea; Army, 410,000 men, including 22 infantry divisions, 1 motorized division, 20 surface-to-air missile battalions, 400 medium tanks, 80 light tanks, and 200 armored personnel carriers. The air force numbers roughly 40,000 men, including 598 combat aircraft. There are at least 300 MIG 15s and MIG 17s, 130 MIG 21s and 70 or so Soviet bombers.

Souh Korea: Army, 560,000 men, including 23 infantry divisions, 1,000 tanks, and 400 armored personnel carriers. The air force numbers 25,000 men, including 210 combat aircraft, ranging from F-4s and F-86s to F-5A.

United States: Spread through some 141 bases and installations, roughly 42,000 men in South Korea, including the 2nd Infantry Division. The Fifth Air Force has a tactical F-4 fighter wing at Kunsan Air Force Base, and a second F-4 wing at Osan Air Base. Each wing is believed to have between 50 and 75 planes.

Other jet aircraft, however, could be quickly flown in from Fifth Air Force installations in Okinawa and Japan. The navy also has carrier-based jet aircraft in the Western Pacific.

The U.S. which already has provided over $3 billion worth of military aid to South Korea, is currently supplying roughly $140 million a year in military aid, although the South Korea government would like that amount increased.

Colonist-Monitor Service

Schlesinger at news briefing

Cool, calm Schlesinger flexing U.S. muscles

By GUY HALVERSON
From Washington

Walk down the long hall on the third floor of the Pentagon, and you see an open door. No guards, no fuss. Step in and one of the most powerful figures in Washington sits behind a huge desk at the far end of the room.

And as James R. Schlesinger strides forward to offer a greeting, his tall, easy going figure and rolled-up shirt sleeves add to the air of quiet informality.

President Ford once thought so little of Schlesinger's ability to deal with Congress that he mulled the possibility of a change at the defence department. All that is now forgotten here.

Indeed, many long-time Pentagon officers continue to be surprised at the way the cool, unflappable Schlesinger has been able to win congressional committments for major weapons programs, in spite of the increasingly liberal bent of the Democratic-controlled Congress.

Schlesinger, in fact, has repeatedly indicated that he expects Congress to fund the great bulk of the $104-billion, fiscal 1976 defence budget — a view now shared even by many congressmen.

A Harvard classmate of Henry A. Kissinger and former university economics professor who first joined the Nixon administration in 1969, Schlesinger has clear-cut, no-nonsense views of U.S. defence policy:

● While somewhat minimizing the long-range importance of the fall of Cambodia and Vietnam, Schlesinger is known to believe that the domino theory still has validity in Asia. Indonesia, he believes, faces the possibility of internal subversion because of its large Chinese population.

● North Korea, he also is known to believe, may feel tempted to renew efforts to take over South Korea, especially if there were to be large-scale withdrawals of the 42,000 U.S. military personnel stationed there.

● The current main "danger" spot for the U.S., he believes, remains the Mideast. He believes that Israel now is better prepared to fight a war with its Arab neighbors than was the case before the 1973 war.

● Current grumbling from top Philippine officials about "reassessing" U.S. base rights in that country is in great part posturing to help "up the ante" for the price the U.S. pays for base rights.

● The U.S. must continue to support heavy U.S. defence programs through the decade to prevent the Soviet Union from achieving primacy in military matters — a goal he believes the Soviets are clearly seeking.

● NATO remains the cornerstone of U.S. defence efforts, and the U.S.'s NATO allies must contribute more to that alliance.

Friends and critics alike give high marks to Schlesinger for his fierce intellectual independence. He was No. 2 man in the Bureau of the Budget, and headed the Atomic Energy Commission and the Central Intelligence Agency before former president Nixon appointed him defence secretary in early 1973.

He has a penchant for driving 10-year-old cars, loves classical music and bird watching, and is an inveterate family man with eight children who has long shunned the Washington cocktail party circuit.

Some liberals accuse him of having a "cold war" 1950s view of Soviet-American relations and insist that his fundamentally "systems analysis" view of the Pentagon avoids "humanizing" the dreadful horror of war.

Whatever the case, defence analysts here see Schlesinger as already substantially altering U.S. defence policy.

Colonist - Monitor News Service

PAGE 5

BACKGROUND

Galactic listening post

By FRANK MACOMBER

U.S. scientists won't take no for an answer in their search for other civilizations in our galaxy.

So with little public attention, a federal space agency satellite today is observing three nearby sun-like stars for signs that other peoples — from somewhere in the universe — may be trying to contact us on earth with ultraviolet laser beams.

The satellite is the orbiting asronomical observatory, called Copernicus, developed and managed by NASA's Goddard Space Flight Centre, Greenbelt, Md.

Aboard is a Princeton University telescope constantly scanning the stars epsilon Eridani, tau Ceti and epsilon Indi — all about 11 light-years from earth.

Now that's a far piece, for a light-year is the distance light travels in one year at 186,000 miles a second, or 5.86 trillion miles or 9.38 trillion kilometers.

Heading up earth's first intergalactic laser communication experiment is Herbert F. Wischnia, a consulting electro-optical engineer from Stamford, Conn., and Worcester, Mass. He is a guest investigator in the Copernicus program, in which scientists other than the original investigators have been invited to propose experiments making use of the satellite's instrumentation.

Wischnia scanned the first star, epsilon Eridani, last November. The data from Copernicus, transmitted back to earth, still is being analyzed. The Princeton telescope was zeroed in on the star for 14 earth orbits while the spectrometer scanned the ultraviolet spectrum for potential laser signals to earth.

For the layman, laser is a pencil-thin beam of light so powerful it can cut through steel, transmit signals for endless miles and someday may trigger nuclear fusion to run the world's power plants.

While scientists and astronomers are mulling over the data from epsilon Eridani, others are planning to scan tau Ceti and epsilon Indi this summer and fall. These laser observations only can be achieved from a space observatory.

Earth's atmosphere is too murky to allow ultraviolet radiation to reach its surface.

Bits and pieces of evidence from astronomy, physics and biology have suggested to scientists that life is not necessarily a one-time accident in the universe. Some of them contend it can appear spontaneously in a favorable planetary environment and evolve into complex beings like ourselves, assuming great amounts of time are available.

Consequently, the possibility exists that earth is being irradiated from space by signals from intelligent civilizations on earth-like planets circling other suns, some scientists believe.

It's this possibility that over the years has encouraged several U.S. and Soviet radio astronomy teams to search candidate stars for radio signals — but without success.

Colonist-Copley News Service

BUCKERFIELD'S
"49" DAYS
$1.49 $2.49 $3.49 Values SAT. JUNE 7

IMIDAN 50WP for Codling Moths 8-oz. Reg. 2.99 — 1.49
FLIT WEEDKILLER 11-oz. Aerosol Reg. 1.99 — 1.49
SUNSET GARDENING BOOKS Reg. 1.95 — 1.49
Once-A-Season PLANT FOOD Flower, Rose, Tree and Shrub, Tomato, Vegetable Reg. 1.98 — 1.49
SMALL PACK FERTILIZER Your Choice Reg. 1.95 — 1.49
PACIFIC BARK MULCH 2 cu. ft. Reg. 1.89 — 1.49
Kingsford BBQ CHARCOAL 10 lb. Reg. 1.95 — 1.49
LIGHT BULBS 40-60-100 watt 8 for — 1.49
TOP DOG TOP CAT 15-oz. tins 8 for — 1.49
Kingsford BBQ CHARCOAL 20 lbs. Reg. 3.69 — 2.49
ALASKA FISH FERTILIZER ½ gal. Reg. 3.75 — 2.49
RHODO AND AZALEA FOOD 20-lb. bag Reg. 3.95 — 2.49
ECONO LAWN SEED MIX 5 lbs. Reg. 4.50 — 3.49
LAWN SPRINKLER Gardena Reg. 8.95 — 3.49
GREEN THUMB GARDENING GLOVES Men's and women's sizes Reg. 1.98 pr. 2 prs. for — 3.49

Buckerfield's LIMITED
'the growing people'

VICTORIA STORE
CHARGEX
PERSONAL SHOPPING
506 PANDORA
384-7181
Lots of Free Parking

Dismissed

DUNCAN — A charge laid by an Eagle Heights resident, George Cobbold, against an animal protection officer, Larry Nykalyk of Cobble Hill, of killing a dog was quashed and another of stealing a dog dismissed by Judge Jack Caldwell. Cobbold claimed Nykalyk took his dog Nov. 11 last year and later destroyed it.

Learning how to survive

Staff members of Victoria YM-YWCA's Wilderness III program recently spent four days on Mount Arrowsmith in preparation for summer camping trips. Eight members took survival training from Paul Presidente, left, outdoor recreation safety and survival co-ordinator for provincial conservation department. Presidente is seen instructing Blaine Southward, centre, and Brenda McNally on construction of shelter.

Bathtub race in Australia

NANAIMO — Dana Ramsay, 17, of West Vancouver, will be Canada's man in the tub for Australia's national, annual bathtub race June 15 in Sydney.

Ramsay, a member of the Captain Vancouver sea cadet corps at HMCS Discovery in Vancouver, was also a finisher in the 1972 bathtub race from Nanaimo to Vancouver.

That year he rode the waves in a wooden tub. In the Sydney race out of the harbor and back for a 25-mile run, he will have a fibreglass tub purchased from a man in Seattle, Wash.

He said he will be in Australia two weeks.

His hobby is bathtub racing and sailing.

Road problem revived

COURTENAY — An old issue was revived at this week's council meeting when the rehabilitation of the Back Road, linking Courtenay and Comox, was discussed.

Highways Minister Graham Lea wrote council advising them that his department officials have been asked for a report and council will be advised when this is completed.

When Lea met last year with council, the deterioration of the road was discussed. However, no commitment was made by the minister on any rehabilitation program.

Lea had been told that a former highways minister had made a verbal promise to improve the road.

DISPLAY REAL ESTATE Pages

CLASSIFIED REAL ESTATE

280 Acreage for Sale and Wanted
240 Business Opportunities
241 Business Opportunities Wanted
247 Commercial or Industrial Properties
258 Condominiums and Townhouses
253 Country Homes and Properties
270 Exchange Real Estate
290 Farms for Sale and Wanted
263 Garages for Sale, Rent, Wanted
293 Gulf Islands Properties
250 Houses for Sale
265 Houses Wanted to Buy
295 Listings Cancelled
268 Listings Wanted
271 Lots for Sale
294 Mainland and Out-of-Province Properties
273 Property for Sale
274 Property Wanted
244 Revenue Property
245 Revenue Properties Wanted
285 Up-Island Properties
256 Waterfront Properties

See 3rd Section of This Newspaper

ESQUIMALT
OPEN HOUSE
SAT. and SUN., 1-5 P.M.

New Side by Side Duplex
4 Bedrooms, 1½ Baths, W/W Carpet
Situated in Most Attractive Surroundings at
1038—1040 BEWDLEY AVE.
ASKING $49,900 EACH SIDE
For information ph. 592-1606

ARRAN HOUSE

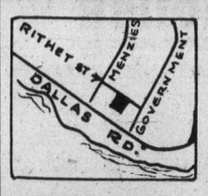

Arran House offers you a delightful setting of natural beauty and everyday conveniences. 1, 2, and 3, bedrooms, some with fireplace, 1½ bathrooms. Kitchens with 30" self-cleaning range, 14 cu. ft. frost-free refrigerator, garbage disposal, dishwasher; your own washer and dryer, lockers plus in-suite storage, some wired for freezer. Recreation room with open fireplace, sauna, swirl pool, hobby room and lounge. Quality carpets throughout. All covered parking.

Conveniently located at
545 RITHET ST.
Prices from
$38,400

OPEN FOR VIEWING DAILY
2 P.M.-4:30 P.M.
EVENINGS 6:30-8:30 P.M.
EXCLUSIVE SALES AGENTS
EVENINGS BY APPOINTMENT CALL 592-2407
Whyte & Gower
OAK BAY PROPERTIES 2227 OAK BAY AVE.
"Victoria's Leading Condominium Brokers"
Built by J. Fitterer Builders Ltd.

OPEN HOUSE—CORDOVA BAY
892 STRANGCREST PLACE
(Off Wesley Road)
SAT. 1:30-4:00

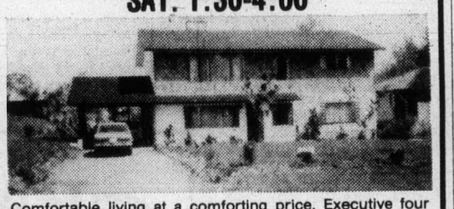

Comfortable living at a comforting price. Executive four bedrooms (or three bedrooms and office) with double plumbing. Large living room with feature rock fireplace. L-Shaped dining area with sundeck to admire the views. Lovely large rec room with fireplace and panelling. This home is only two years old. MUST BE SOLD! Excellent purchase for only $74,900. Vendor will carry for qualified purchaser. MLS 12324.

D F Hanley Agencies Ltd.
PHIL WARREN
385-7761
24 Hours

Realtor
OPEN HOUSES
2-4 P.M. SATURDAY
COLWOOD AREA

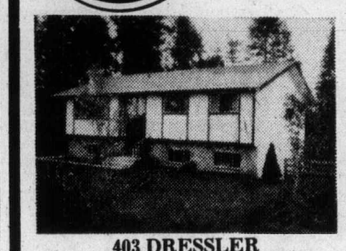

403 DRESSLER
(Off Painter)
$57,500
3-5 Bedroom, 1½ years old. Fully fenced yard, vegetable garden, workshop plus many other features. MLS.

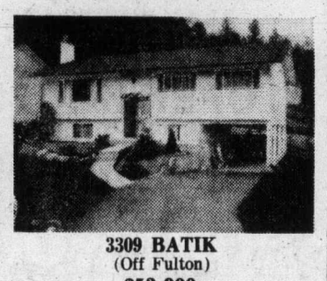

3309 BATIK
(Off Fulton)
$53,900
3 Years old. 3 bedrooms plus den. Quiet area of Triangle Mountain. Workshop, fenced yard.

595-5171 TERRY SMOLLETT 656-5882 WILL SHEPPARD 592-0878

A beautiful new concept in luxurious two-bedroom townhouses

Sherman Grove
6172 Alington—Duncan

Your choice of 17 architecturally designed different home styles, each sited so as to insure complete privacy yet with proper orientation to the sun and park-like surroundings.

FEATURING:
- Warm cedar or attractive stucco exterior finish
- Shake roofs
- Full or partial basements
- Private garages
- Wood-burning fireplaces
- Luxurious carpets throughout

OPEN FOR VIEWING
SATURDAYS and SUNDAYS
2 P.M. TO 6 P.M.
Other Days by Appointment

J. H. WHITTOME & CO. LTD.

Exclusive Agents	746-6161 Evenings
PAUL GERST	746-5628
WOODY MOTT	746-4586
LES STAHNKE	748-9817

TOD-HACKETT
CONSTRUCTION LTD.

has just finished building these

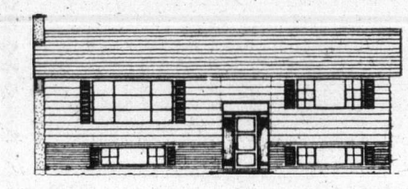

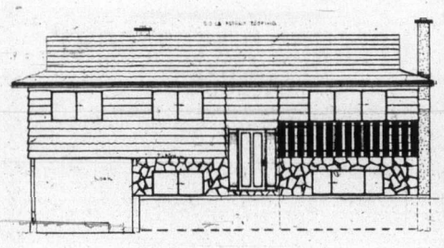

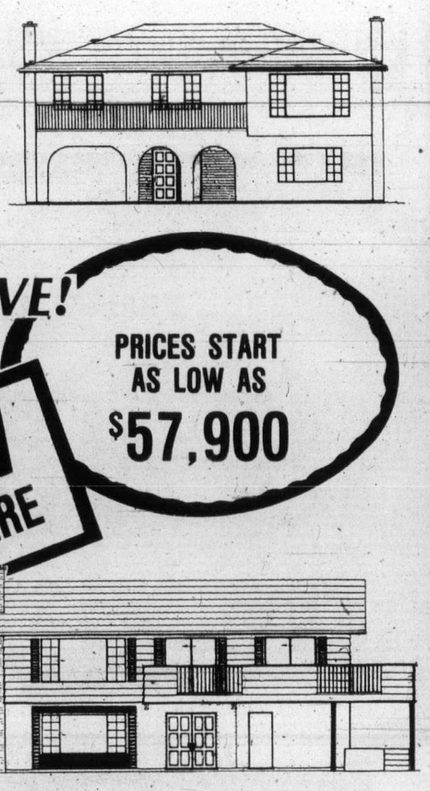

DON KING
384-1101 477-5554

WINDSOR MANOR
848 Esquimalt Rd.
Display Suite No. 5
OPEN
Mon.-Sat. 1:30-4:30

DELUXE CONDOMINIUM APARTMENT HOMES
- One and Two Bedroom Suites
- Some with 1½ Baths
- Patios, Balconies, Parking
- Appliances, Drapes, Carpeting
- Immediate Possession
- 12 Spacious Floor Plans
- Sauna and Swirl Bath
- Recreation and Hobby Areas
- Convenient Location
- Low Down Payment

MAXIMUM FINANCING AVAILABLE

One Bedroom	$24,500-$29,500
Two Bedroom	$35,500-$39,200

COMPARE THE VALUE
CANADA PERMANENT
1125 Douglas St. Phone 382-9191
Evenings: H. J. McDannold 658-8844

The Daily Colonist.
(ESTABLISHED 1858)

SECOND NEWS SECTION — VICTORIA, BRITISH COLUMBIA, SATURDAY, JUNE 7, 1975 — PAGE NINETEEN

Policing system change outlined

CUMBERLAND — Details of a new policing system in the Comox Valley, with particular emphasis on the village of Cumberland, were outlined this week to council by Courtenay RCMP detachment head staff-sgt Dave Watt.

A new shift system, to go into effect immediately, will see a corporal in charge of each shift on a 24-hour-seven-day-week basis.

Watt said the manpower situation has improved recently, and two additional cruisers have been made available.

He said Mayor William Moncrief "was in great part responsible for bringing about the improved situation."

Moncrief, has been asking for some time for a return of RCMP to the village, and improved police protection for the village. He has, on several occasions, stressed the need for return of a detachment office in the village, manned by officers who would patrol the area all the time, rather than, on what he has termed, a hit-and-miss basis.

Introduced to council was newly promoted Cpl. Chuck Caughill who, in addition to his duties as shift supervisor, will be responsible for ensuring the village receives good police service.

Watt said the idea behind the new system " is to have more direct contact with citizens to monitor the situation."

—Craig Meredith

Launched — after 7 years of work

It took most of his spare time during past seven years — and it will take one more year for Duncan man to finish his 42-foot schooner, Yin-Yang. This week, Claude Dion, seen here with his wife, launched schooner at Bird's Eye Cove at Maple Bay near Duncan. Helping him was his friend, Robert Carlson, of Duncan. Dion, who is ground-wood foreman at Crofton pulp and paper mill, has had no sailing experience. He says he will have to learn before deciding on his first port of call some time next year.

Many lots vacant

Moratorium sought on development in Comox Valley

By BILL SMITH
Colonist Correspondent

COURTENAY — A call for a one-year moratorium on development in the Comox Valley was urged Thursday at a public meeting to discuss the long-awaited Comox-Strathcona regional plan.

Steve Rankin made the suggestion, and a show of hands revealed that about two-thirds of the 65 people in attendance supported the proposal.

The meeting was the first in a series planned throughout the region to discuss the plan which has been two years in the making.

District planner Gordon Summers surprised the meeting with his disclosure that only 23.8 per cent of the lots subdivided between 1967 and 1973 in the Comox Valley have been developed.

During 1967-1973 the total number of subdivision lots created was 1,435. At the end of 1973 only 23.8 per cent of the lots had been built on, the planner said.

"This indicates about 76 per cent of the land is still undeveloped, and this represents a very wasteful use of land," Summers said.

He said this also indicates that the regional district must identify areas considered most desirable for development and ensure these areas are developed before additional lots are created.

He said the information is contained in a land inventory report which will be presented to the board next month.

Summers said the report indicates that forestry is the single, most important source of employment, representing in its various aspects — extraction, processing and manufacturing — 27 per cent of the regional labor force.

Primary land uses in the region are forestry and agricultural, with about 30,000 acres under cultivation in the Comox Valley.

About 107,000 acres have been designated agricultural land reserve.

Summers said a population report compiled last year showed population in School District 71 estimated at 27,900. By 1981 it will reach 36,499, and ten years later it will be 50,919, he said.

By the year 2001 the population is estimated at 66,891. These figures, he said, are projections based on past growth patterns.

It was presentation of these figures that provoked much of the discussion at the three-hour meeting.

Several members of the audience said limits to growth should be the guiding principle for the regional board, while others wanted to know where the population influx was to be accommodated.

Summers said an analysis of the area showed there are not too many places in the district where people can be housed. He cited Point Holmes as an area that cannot accept too many more subdivisions because of sandy soil, drainage and erosion problems.

The question of employment and cost of providing services to new residential areas were also uppermost in the minds of many members of the audience.

Planning committee chairman Thomas Berry said it was essential some "middle path" between uncontrolled growth and zero or negative growth be found.

Planning director Thomas Becker said the idea of the public meeting was to gain public input. We want to try and remedy our problems by planning ahead.

Elimination of controversial public hearings on rezoning applications can be solved to some extent by this format, he said.

He said the public meetings will assist the planning staff in determining the type of lifestyle residents of the region want, and the areas that should be preserved.

"We are developing this plan along with citizens of the region and therefore public input is all-important," Becker said.

The plan, he said, will save money, because "we will be pre-designating areas for development."

Becker said the manner chosen to discuss the regional plan would afford citizens an opportunity to participate in decision making on such important issues as the location for second crossing of the Courtenay River and the sites for future shopping centre development.

Additional meetings will be held throughout the next few months to concentrate on more specific items such as transportation needs, development areas and population growth.

Dual money bylaw decision today

22,000 eligible to vote

By FRED CURRIE
Colonist Correspondent

NANAIMO — About 22,000 persons are eligible to vote today on a dual money bylaw to provide funds for two city projects.

The first is phase one construction of a waterfront park at the mouth of the Millstone River in downtown Nanaimo. The cost is set at $200,000.

The facilities will include landscaping, an 18-hole putting green, beach and water facilities, change-room building, which will also house maintenance equipment and park services, picnic tables, horseshoe pitch and many others.

The second vote asks for $385,000 to almost double the size of the Bowen Park complex. The addition would include an auditorium with a stage, meeting and activity rooms, and storage space."

The basement of the addition would be roughed in and allow for further expansion of games rooms and facilities for other activities. The upstairs part of the addition will also provide for a large kitchen for catering to events in the auditorium.

Polls in the city will be open from 8 a.m. to 8 p.m., and will be located at the Credit Union Hall, Wellington Community Hall, and the following schools: Chase River, Harewood, Woodlands, Forest Park, and Departure Bay.

Returning officer Cathy Waugh said Friday that any city resident whose name is on the voter's list can vote at any of the polls but must only vote once.

The Nanaimo parks and recreation commission has conducted an ambitious advertising campaign urging passage of the bylaws. Its efforts have been augmented by the senior citizens' group, which has been pressing for approval of the addition to the activity building in Bowen Park.

Doubts have been expressed, however, about whether the bylaws will pass and, in particular, the one dealing with the waterfront park.

The architect's drawing of the park outlines phase one in the centre of a larger development which would call for large quantities of land fill into Nanaimo Harbor, and the purchase of the Nanaimo Foundries and Engineering Ltd. building, next to the Civic Arena.

The fear has been expressed that to approve stage one would open the door to much greater and more expensive development in completion of the facility.

But the voters will decide today. The polls will close at 8 p.m., and city officials expect that the results will be counted about two or three hours later.

Plaza plan announced

COMOX — Plans for a mini shopping centre development at Anderton and Comox avenues were outlined this week by Dave Strachan of Strathcona Realty.

The $500,000 development will include a small supermarket, possible an IGA store, and twelve retail stores.

Work on the centre would get under eay about mid-summer.

Strachan said the supermarket will occupy 5,000 square feet on the 1.5 acre site, and the stores, all 1,000 square feet, will complete the two-storey centre.

There will be a mezzanine upstairs and parking space in the centre for 77 cars.

Three existing stores in the downtown area will be relocating to the centre. The centre will also have a small restaurant.

Grant covers community hall costs

COURTENAY — Second installment of a $15,000 grant to help the Comox Indian Band meet construction costs for a community hall on the Dyke Road has been made available to the band.

A cheque for $5,000 has been forwarded from the First Citizen's Fund, Comox MLA Karen Sanford said this week.

Third and final installment will be released when a progress report and detailed financial statement is submitted to Victoria, she said.

Harmac reviews work situation

NANAIMO — The 1,100 employees at the Harmac pulp mill here may be facing a mid-summer shutdown of the plant, due to soft market for kraft pulp.

Jack Perry, acting industrial relations manager at the plant said Thursday that a review of the situation at the plant is in progress and is scheduled for completion by about next week.

He stressed that it is only a review and that no shutdown is planned at this time. The review is being centred on the present inventory of pulp on hand and the outlook for the near future on the basis of both continued operation and planned shutdown.

A company spokesman said about 10 days ago that every effort was being made by company officials to avoid a shutdown in the face of the softer than usual pulp market.

It was also announced this week that Rayonier Canada Limited would shut down it's woodfibre plant for three weeks starting June 29, because of the unusually high inventory of pulp on hand. The company also said it is possible that further adjustments in production rates may be made later in the year.

Port Alberni

Firm to spend $22.1 million

PORT ALBERNI — MacMillan - Bloedel Ltd. announced Friday a $22.1 million project to improve operating efficiency and reduce flyash emissions at its Port Alberni mill.

Bruce Howe, group vice-president, pulp and paper, said in a news release that a new hog fuel preparation system and a fourth power boiler will be installed at the Alberni pulp and paper mill, and the most advanced operating control system will be installed on all the boilers.

The project is expected to be completed by the end of 1977.

Hog fuel is forest industry waste such as bark, sawdust, shavings and trimmings. Howe said that when the project is completed, the mill boilers will be able to burn all the hog fuel produced by all MacMillan Bloedel Alberni Valley operations — about 75 million cubic feet a year.

He said the steam generated for powering plant operations will reduce oil requirements by about 64,000 barrels a year.

Howe said that retirement of the auxiliary boilers because of the project, will close a chapter of naval history, The boilers originally were in a U.S. battleship the USS Indiana. MacMillan Bloedel bought them in 1964 when the battleship was scrapped.

Company executive critical of council meeting conduct

By CRAIG MEREDITH
Colonist Correspondent

NORTH COWICHAN — "I hope this isn't the way you always handle your municipal business," was a parting comment made by a company executive after waiting several hours at a council meeting this week.

Vice-president of timber and manufacturing for Doman Industries Ltd. of Duncan, Joe Frumento, had come to the North Cowichan council meeting to discuss a lease agreement for 15.3 acres of municipal property.

He was acting on behalf of Nanoose Forest Products Ltd., a subsidiary of Doman Industries, interested in leasing some municipal property near Chemainus for timber storage.

The lease agreement had been tabled at the May 21 meeting, after Ald. Birgitte Meagher raised objections over the rental the municipality was charging for the land.

Mrs. Meagher had said the lease agreement stipulated that a monthly rent of $500 be charged for the land, although she had received estimates of at least $2,000 a month from other sources.

Frumento explained to council that only eight or nine acres could be used for log storage because of the steep terrain in certain areas of the property.

Frumento also said that the company plans to spend up to $100,000 in upgrading the property over the next year, if the 20-year-lease with a five-year renewal clause is allowed.

The municipality will be collecting taxes on the land which is unserviced, and Frumento said the property could generate an annual payroll of $1 million.

Mrs. Meagher suggested that under the zoning on the property the company could use it for a garbage dump if it wished.

"If that is a concern of council they should state in the lease that the property must be returned in the same condition after the lease period," Frumento said.

At this point acting Mayor Tom Burge suggested to council to make note of any possible amendments to the lease and council would deal with it later.

More than an hour later, the lease bylaw was brought up again, and council decided to give it two readings before adding amendments.

On the second reading, Mrs. Meagher voted against it and proceeded to offer her advice for amendments.

Two other aldermen immediately brought it to her attention that because of her opposition on the second reading the matter would have to be held over until the next meeting of council.

"But it was not my intention to hold up the matter," a surprised Mrs. Meagher said.

After some discussion, the administrator confirmed that without unanimous approval on the second reading of the bylaw the matter would have to be held over until the next meeting.

Frumento, who had emphasized earlier in the meeting that the matter had already been held up for three months, before leaving the meeting said, "I hope this isn't the way you (council) always handle your municipal business."

More news of Island Page 10

Activities to increase

Marine station director named

BAMFIELD — Dr. John E. McInerney, of the University of Victoria department of biology, has been appointed the first director of the Bamfield Marine Station by the Western Canadian Universities Marine Biological Society.

Dr. D. M. Ross, WCUMBS president, said McInerney was chosen after a selection committee conducted an extensive search over nine months on a world-wide basis.

WCUMBS, which consists of the universities of Victoria, British Columbia, Simon Fraser, Calgary and Alberta, began to operate the station in 1972. The station, equipped with laboratories and residences, is the only marine research facility of its kind on the west coast of Canada.

Since 1972, the station has been under acting academic directors, last year's being Dr. Louis Druehl of Simon Fraser University. Station manager, Philip Rhynas was appointed in 1973.

McInerney, a fish biologist, said that under his directorship, activities during the winter months will be increased, especially in the area of faculty research. During the warm months, the station is in full use with research projects, undergraduate programs, and special courses.

This summer there are two two-month sessions with 40 students each, as well as 12 research projects taking up housing and laboratory space. There is also UVic's environmental marine biology course for non-biologist professionals scheduled between Aug. 17 and Sept. 6.

During the winter, the station is used by graduate students and, increasingly, by classes from universities, community colleges and high schools on field trips of one to five days.

Halifax - born, McInerney gained his M.Sc. and Ph.D. from U.B.C. An associate professor at UVic, he was previously an assistant professor at Dalhousie University, and has held visiting appointments at the Nanaimo biological station and at the University of the South Pacific Suva, Fiji.

Approved service awards

Island garages share top ratings

Three Victoria-area garages are among the first auto service centres to be certified by the B.C. Automobile Association in its new Approved Auto Repair Services program.

The three — Al's Home Service Ltd., 3201 Douglas, Colwood Home Service Ltd., 1802 Island Highway, and Douglas Volkswagen Ltd., 3329 Douglas — were among the first 39 service centres licensed under the program, instituted by the BCAA in early March.

Only two other Vancouver Island garages have been certified, both in Nanaimo: Don Rawlins Pontiac-Buick Ltd. and Nanaimo Gulf Service Ltd.

The program, the BCAA said when it was announced, is designed to ensure the association's members get excellent service at reasonable rates.

But, the association said, the program will ultimately help all motorists in the province to identify garages they can trust.

Similar in many respects to the association's hotel and motel rating system, the repair services system relies on four different ratings:

- One spanner, awarded to garages which provide what the association calls "basic services". Most corner service stations, equipped to replace mufflers, tires, spark plugs, belts, pulleys and hoses, would be eligible for this rating.
- Two spanners, the rating awarded garages equipped to handle slightly more complex repairs and carrying a larger inventory of parts and equipment.
- Three spanners, awarded to full-service garages, capable of performing body work (or with a contract with an accredited body shop) and performing major overhauls and repairs.
- Specialty ratings, given to accredited specialty shops, including transmission shops, brake centres and the like.

The Victoria-area centres are rated: Al's Home, two spanners, Colwood Home, one spanner, Douglas Volkswagen, three spanners.

An association spokesman said other Victoria garages are being considered for accreditation.

Each will be identified, upon accreditation, by a BCAA red, white and blue sign, bearing the BCAA logo and the garage's spanner rating.

Double satisfaction for Denby as Oak Bay retains track title

By REG REYNOLDS

Peter Denby received double satisfaction from his Oak Bay Blazers victory in the Greater Victoria junior high school track-and-field meet Friday at Centennial Stadium.

Not only was the Oak Bay coach rewarded with a second straight championship, but his juniors, most of whom will be graduating to Oak Bay senior next year, put on an impressive display. And that means a lot to Denby, who also coaches the senior team.

The junior boys led the way with a total of eight victories and four records as Oak Bay won 11 events and finished with 249 points, 40 more than runner-up Arbutus.

The junior girls provided two victories, and the midget girls one, in the 54-event meet.

Rick Hagedorn and Craig Bentley were the only Oak Bay athletes to score double victories. Hagedorn won the long jump and set a record of nine feet, two inches in the pole vault, while Bentley won the 100-metre hurdles and 100 metres.

Other junior boys' winners were: Kevin Martinek with a record of 51.5 seconds in the 400 metres; Ken Kirzinger with a record javelin throw of 51.77 metres; Grant Borden with a record high jump of six feet, one-quarter inch; and Blair Boland in the 800 metres.

The girls' voctories came from Teresa Lundy (junior 80-metre hurdles), Janet Hough (junior shot put) and Lindy Lovett (midget 80-metre hurdles).

Bob Shires' Arbutus squad dominated the junior relays and got record-breaking efforts from Peter Bryant in the midget boys sprints, but settled for bridesmaid honors for the second straight year.

Arbutus won three of the four junior relays and Bryant smashed the 100-metres record he set in eliminations, by three-tenths of a second, with a time of 11.7, and set a new mark of 24.5 seconds in the 200 metres.

Bob Karcher of Arbutus won the discuss, but was short of the record of 38.10 metres he set in eliminations.

Besides Bryant, the only athlete to break two records was Nicki Bennett of Central. He established a new mark of 5.85 metres in the midget long jump and a new standard of six feet in the high jump.

Tre girls' events were dominated by Cedar Hill's Judy Tobacco and Jennifer Little in the midget events and Highrock's Rebecca Staples in the junior events.

But only one girls' record was broken, compared to 10 new marks set by the boys.

Miss Little set the record with a leap of 5.11 metres in the long jump and also scored a victory in the 100 metres.

Miss Tobacco won the 200 and 400 metres and the high jump, while Miss Staples won the 100 and 200 metres and the long jump.

The day's only other multiple winners were Bill Hope of St. Michaels' University Boys' School with 1500 and 3000-metre victories and Vince Cullen of Cedar Hill with firsts in the 800 metres and shot put.

★ ★ ★

Standings

Oak Bay	249
Arbutus	209
Lansdowne	147
SMU-Norfolk	143
Cedar Hill	105
Highrock	105
Central	93
Shoreline	85
Colquitz	43
Reynolds	42
S. J. Willis	25
Glenlyon	16

★ ★ ★

Junior Girls

80-metre hurdles: 1. Teresa Lundy (OB); 2. Marg Mason (Lans); 3. Mary Phillip (Arb); 4. Teri Paone (Colq); 5. Diane Mahy (CH); 6. Briony Pern (NH). Time: 12.6.

100-metres: 1. Rebecca Staples (HR); 2. Sandra Lane (Arb); 3. Denise Mafthews (Colq); 4. Sherri Pynn (SJW); 5. Maureen Rutherford (Lans); 6. Kathy Pollen (NH). Time: 13.0.

200 metres: 1. Rebecca Staples (HR); 2. Sandy Lane (Arb); 3. Mary Phillips (Arb); 4. Jennifer Dixon (OB); 5. Debbie O'Connor (Sh); 6. Marg Mason (Lans). Time: 27.5.

400 metres: 1. Terry Crocker (Arb); 2. Gail Thompson (Arb); 3. Debbie O'Connor (Sh); 4. Tracy McAra (R); 5. Kathy Pircy (OB); 6. Jenny Welch (C). Time: 61.3.

800 metres: 1. Georgia McGuinness (Arb); 2. Lisa Burgess (Arb); 3. Marlyn Brain (OB); 4. Debbie Smith (Lans); 5. Cathy Piercy (OB); 6. Joanne Kirkpatrick (Sh). Time: 2:26.3.

1500 metres: 1. Andrea Gardiner (Lans); 2. Kerry Loukes (Arb); 3. Sharon Laturnus (Arb.); 4. Jeanette Reichenedor (Cent); 5. Deile Doors (R); 6. Glenda Ngai (Lans). Time: 5:08.9.

4x100-metre relay: 1. Arbutus; 2. Oak Bay; 3. Highrock; 4. Cedar Hill; 5. Lansdowne; 6. Colquitz. Time: 52.5.

4x400-metre relay: 1. Arbutus; 2. Shoreline; 3. Oak Bay; 4. Central; 5. Cedar Hill; 6. Lansdowne. Time: 4:10.9.

Discus: 1. Lesleigh Blair (SJW); 2. Mary Cavin (OB); 3. Barb Milligan (Sh); 4. Joan Shroeder (Cent); 5. Joy Rimmer (Lans); 6. Carol Matin (OB). Distance: 26.94 metres.

Shot put: 1. Janet Hough (OB); 2. Viki Fitzpatrick (Lans); 3. Barb Willow (OB); 4. S. Haddow (R); 5. Peggy McManaman (Lans); 6. G. Henderson (R)). Distance: 9.05 metres.

Javelin: 1. Jody Duncan (HR); 2. Lisa Hayton (SJW); 3. Diane Mahy (CH); 4. Bonnie Baynton (Lans); 5. Donna Thompson (SJW); 6. Lori Hepburn (Colq). Distance: 33.52 metres.

Long Jump: 1. Rebecca Staples (HR); 2. Gail Thompson (Arb); 3. Marg Mason (Lans); 4. Jenny Welch (Cent); 5. Mary Phillip (Arb); 6. Anna Shotton (HR), Teresa Lundy (OB). Distance: 5:20 metres:

High jump: 1. Cindy Millar (HR); 2. Tracy McAra (R); 3. Christine Zwolack (OB); 4. Roberta Rivers (Colq); 5. Barb Willow (OB); 6. Jan McKinnon (Lans). Height: 4' 11".

Boys

100-metre hurdles: 1. Craig Bentley (OB); 2. Tom Blade (SMU); 3. Ed Lowe (OB); 4. Wayne Mahar (Lans); 5. Tom Turnbull (Cent); 6. Mike Bell, SH). Time 14.4.

100 metres: 1. Craig Bentley (OB); 2. Mark Lum (Arb); 3. Paul Veerkamp (SMU); 4. Dave Cousins (SMU); 5. George Fritz (Cent); 6. Rick Abbott (Arb.). Time: 11.5

200 metres: 1. George Fritz (Cent); 2. Kevin Martinek (OB); 3. Dave Fraser (OB); 4. Paul Veerkamo (SMU); 5. Rick Abbott (Arb); 6. Gary Law (CH). Time: 24.0.

400-metres: 1. Kevin Martinek (OB); 2. Don Lennon (Arb); 3. Vic Zupanc (Colq); 4. Bill Barber (HR); 5. Blair Boland (OB). Time: 51.5 (record).

800 metres: 1. Blair Boland (OB); 2. Bill Barber (HR); 3. David Kirk (SMU); 4. Doug McLeod (CH); 5. Paul Fanning (Cent); 6. Dave McArthur (SMU). Time: 2:06.1.

1500 metres: 1. Bill Hope (SMU); 2. Sean Barker (OB); 3. Pat Costello (G1); 4. Milton Desouza (OB); 5. Pat Painter (CH); 6. Phil Newton (G1). Time: 4:22.8.

3000 metres: 1. Bill Hope (SMU); 2. Randy Cox (Cent); 3. Philip Newton (G1); 4. Mark Pellow (OB); 5. Dave Watson (HR); 6. Chris Dowds (Lans). Time: 9.38.6.

4x100 metre relay: 1. Arbutus; 2. St. Michaels; 3. Cedar Hill; 4. Central; 5. Shoreline; 6. Reynolds. Time: 46.8.

4x400-metre relay: 1. Oak Bay; 2. Highrock; 3. St. Michaels; 4. Arbutus; 5. Colquitz; 6. Lansdowne. Time: 3:38.2.

Discuss: 1. Bob Karcher (Arb); 2. Dan Pflager (SMU); 3. Rob Ellington (SMU); 4. Terry Olsen Becknyer (SH). Distance: 37.54 (Karcher set record of 38.10 metres in eliminations).

Shot Put: 1. Rob Ellington (SMU); 2. Bruce Shotton (HR); 3. Derrick Ash (Colq); 4. Dan Reimer (Lans); 5. Les Jacob (Lans); 6. Rob Karcher (Arb).

Javelin: 1. Ken Kirzinger (OB); 2. Kalvin Harrison (Lans); 3. Terry Olsen (Lans); 4. Rick McRae (SMU); 5. Bruce Shotton (HR); 6. Monty Watson (Sh). Distance: 51.77 metres (record).

Long jump: 1. Rick Hagedorn (OB); 2. Mark Lum (Arb); 3. Ian Pickles (SMU); 4. Dave Cousins (SMU); 5. Mike Bell (Sh); 6. Rick Abbott (Arb). Distance: 6.09 metres.

Triple jump: 1. Mark Lum (Arb); 2. Dave Cousins (SMU); 3. Tom Blades (SMU); 4. Harb Sanghara (Colq); 5. Tom Sinnott (OB); 6. Lee Atchison (Arb). Distance: 11.94 metres.

High jump: 1. Grant Borden (OB); 2. Dwayne Pflishtay (Cent); 3. Craig Little (Arb). 4. Randy Miller (Lans); 5. Tom Blades (SMU); 6. Mark Peltier (Arb). Height: 6'½" (record).

Pole Vault: 1. Rick Hagedorn (OB); 2. Mike Bell (Sh); 3. Ron Gulenchyn (Lans); 4. Marten Hergt (Cent); 5. Mike Murray (Arb); 6. Monty Watson (Sh). Height: 3.16 metres (record by both Hagedorn and Bell).

MIDGET
Girls

80-metre hurdles: 1. Lindy Lovett (Lans); 3. Kelly Bednar (CH); 4. Barbara Arneil (OB); 5. Cathy Owens (R); 6. Delly Gardiner (Sh). Time: 13.2.

100 metres: 1. Jennifer Little (CH); 2. Debbie Cains (Arb); 3. Kathy Patterson (OB); 4. Cathy Odinsky (Arb); 5. Amanda Carruthers (Lans); 6. Sandy Cox (Sh). Time: 13.4.

200 metres: 1. Judy Tobacco (CH); 2. Jennifer Little (CH); 3. Kathy Patterson (OB); 4. Debbie Cains (Arb); 5. Melanie Bird (Cent); 6. Amanda Carruthers (Lans). Time 27.1.

400 metres: 1. Judy Tobacco (OB); 2. Carolyn McDonald (CH); 2. Cathy Cavin (Lans); 3. Jane Gibson (NH); 4. Tammy Pederson (OB); 5. Cathy Turnbull (Lens); 6. Lesley Marsden (NH). Time: 60.5.

80 metres: 1. Marlene Mill (Sh); 2. Alison Noble (Sh); 3. Fiona MacDonald (R); 4. Kerri Loukes (Arb); 5. Andrea Gardiner (Lans); 6. Cathy Cavin (Lans). Time: 2:30.4.

4x100-metre relay: 1. Cedar Hill; 2. Oak Bay; 3. Arbutus; 4. Lansdowne; 5. Norfolk House; 6. Shoreline. Time: 52.7.

Discus: 1. Susan Wilson (Arb); 2. Kathy Paterson (OB); 3. Frances Bodenchuk (SJW); 4. Kim Cameron (Sh); 5. Tammy Anderson (CH); 6. Carolle Thomas (R). Distance: 26.30 metres.

Shot put: 1. Karen MacComber (R); 2. Carol Thomas (R); 3. Holly Lane (OB); 5. Kim Cameron (Sh); 5. Leanne Hemstreet (Lans); 6. Sheron King (Sh). Distance: 9.61 metres.

Javelin: 1. Janine Prince (CH); 2. Holly Lane (OB); 3. Joy Cleland (Arb); 4. Alana Brownlee (Arb); 5. Jimmy Johnston (Lans); 6. Paula Pinese (Lans). Distance: 26.98 metdes.

Long Jump: 1. Jennifer Little (CH); 2. Debbie Cains (Arb); 3. Sarah Pollard (OB); 4. Michelle Morison (Lans); 5. Stephanie Leong (Sh); 6.Cindy Forrest (R). Distance: 5.11 metres (record).

High jump: 1. Judy Tobacco (CH); 2. Joy Clelland (Arb); 3. Terry Glass (Arb); 4. Va lO'Brian (CH); 5. Corry Lammen (OB); Joan Thomas (OB); Kathy Owens (R). Height: 4'11".

Boys

80-metre hurdles: 1. Rob McArthur (Lans); 2. Nickie Bennet (Cent); 3. Craig Stewart (Sh); 4. Steve Winter (OB); 5. Willem Vanderspek (SMU); 6. Rob McPhie (SMU). Time: 12.0.

100 methes: 1. Peter Bryant (Arb); 2. Dale Wong (Lans); 3. Murray Owen (SMU); 4. Vince Mathews (Colq); 5. Torri Robertson (Cent); 6. Kim Kritz (SMU). Time: 11.7 (record).

200 metres: 1. Peter Bryant (Arb); 2. Dale Wong (Lans); 3. Ralph Keenan (OB); 4. Perry Peterson (R); 5. Jim Kritz (SMU); 6. Terry Morris (Cent). Time: 24.5. (record).

400 metres: 1. Brian Keenan (OB); 2. Daryl Prentice (HR); 3. Cam McClure (HR); 4. Paul Studders (Lans); 5. Mike McNally-Dawes (OB); 6. Curtis Westland (Cent). Time: 54.3.

800 metres: 1. Vice Cullen (CH); 2. John White (Sh); 3. Daryl Prentice (HR); 4. Paul Studders (Lans); 5. Tony Theriault (HR); 6. Jay Loukes (Arb). Time: 2:10.0.

1500 metres: 1. Mike McNeil (OB); 2. Tony Theriault (HR); 3. Cam McLure (HR); 4. Jay Loukes (Arb); 5. John White (Sh); 6. Stuart Wazhow (OB). Time: 4:31.2.

4x100-metre relay: 1. St. Michaels; 2. Central; 3. Arbutus; 4. Lansdowne; 5. Oak Bay; 6. Colquitz. Time: 49.1.

Discus: 1. David Gale (Sh); 2. David Noone (OB); 3. Greg Kedward (OB); 4. Mark St. Pierre (Lans); 5. Mike Thomas (Arb); 6. John Leong (Col). Distance: 40.06 metres.

Shot put: 1. Vince Cullen (CH); 2. Tim Anderson (G1); 3. John Zanic (SMU); 4. Brian Alexander (Lans); 5. Chris Chambers (HR); 6. Mike Thomas (Arb). Distance: 11.99 metres.

Javelin: 1. Ed Hill (Colq); 2. Mike McNeil (OB); 3. Rob McArthur (Lans); 4. Curtis Westland (Cent); 5. Jamie Bowes (Sh); 6. Gorden Cuckovich (SMU). Distance: 40.62 metres.

Long jump: 1. Nicki Bennet (Cent); 2. Dale Wong (Cent); 3. Willem Vanderspek (SMU); 4. Dave Bendall (HR); 5. Kevin Clarke (R); 6. Craig Stuart (Sh). Distance: 5.85 metres.

Triple jump: 1. Jim Kritz (SMU); 2. Brian Keenan (OB); 3. Dave Bendall (HR); 4. Willem Vanderspek (SMU); 5. Ed Louie (Cent); 6. Gavin MacKay (Cent). Distance: 10.37 metres.

High jump: 1. Nickie Bennett (Cent); 2. Bob McArthur (Lans); 3. Richard Armstrong (SMU); 4. Mike Plecknik (Sh); 5. Peter Boyle (G1); 6. Drew Porter (CH). 6'0" (record).

Pole vault: 1. Paul Hawks (Cent); 2. Murray Atkin (SMU); 3. Mike McNally-Dawes (OB); 4. Ray Cartwright (Sh); 5. Marty Irvine (Sh); 6. Tom Carlson (Cent). Height: 9'2". (record).

— Colonist photo by Ian McKain

TRIPLE WINNER Rebecca Staples hits the tape in the junior girls 200 metres well ahead of her closest rival Friday at Centennial Stadium. The Highrock miss also won the 100 metres and the long jump.

'Most generous' pact signed by Bridgman

PHILADELPHIA (AP) — Mel Bridgman, the first player chosen in this year's National Hockey League amateur draft and who signed Friday with Philadelphia Flyers, says he has changed his college major from physical education to math.

It may turn out to be a wise move.

Estimates say his contract with the Stanley Cup champion Flyers calls for more than $500,000 over at least five years, but Bridgman and Flyer executives would only admit their agreement "is for more than one year," and, as Bridgman said with a smile, "is most generous."

The six-foot, 185-pounder shouldn't have any trouble with finances.

"Math comes easy for me," he said. "That's why I changed my major."

What good can math possibly be to a hockey player?

"Maybe," someone quipped at Friday's news conference, "it will help you learn the Flyers disciplined, complicated system of hockey."

Bridgman, who played with Victoria Cougars in the Western Canada Hockey League the last three seasons, said he plans to try to learn coach Fred Shero's system. But he doesn't think it will be that much of a change from his WCHL experiences.

"Patty Ginnell (Victoria coach) plays system hockey. I think what I learned there will help me here. But I realize I have a lot to learn," Bridgman admitted.

If Bridgman has a lot to learn about the Flyers and the Shero system, Shero admits he's almost totally in the dark about his newest player.

Bridgman
. . . tries new sweater

"All I know him is what our scouts told me. And I can't doubt the scouts. They brought us two Stanley Cups."

It was an 11th hour deal with Washington Capitals that brought Bridgman to the Flyers. Philadelphia, scheduled to pick last in Tuesday's draft, traded centre Bill Clement, Richmond defencemen Don McLean and their first draft pick to Washington for the rights to make the first choice.

"We asked all our scouts if they could pick any amateur player in Canada who would they choose," general manager Keith Allen said. "They all said Mel Bridgman was the No. 1 player so we made him our No. 1 choice."

Bridgman comes to the Flyers with impressive credentials. He scored 66 goals and 91 assists in 66 games with Victoria last season to lead the WCHL in scoring. Along the way he picked up 175 penalty minutes, so the physical style of hockey typified by Philadelphia shouldn't come as a surprise.

"I want to make the Flyers next year, but I won't be disappointed if they send me to Richmond for seasoning. There are an awful lot of real good hockey players here, and all I can do is give it my best," Bridgman said.

Painter tops seniors' golf

Vic Painetr of Royal Colwood won medal honors Friday in the Vancouver Island Seniors Golf Association annual tournament at Victoria Golf Club.

Painter, who plays to a four handicap, scored a 75 for low gross honors while 18-handicapper Walter Fink of Gorge Vale won low net honors with a 63.

In the 4-13 handicap division, B.C. seniors champion Bill Thompson of the host club carded a 75 for the low gross score while Bob Cunningham of Nanaimo was low net with 70.

Ed Laubman of Royal Colwood had low gross score in the 14-17 handicap division, carding an 85 while Jack Elmsley of Ardmore was low net at 69.

In the 18-20 division, Ralph Lockhart of Glen Meadows scored the low gross with an 86 while clubmate Dave Hewlett had low net score of 67.

And in the 21-24 division, Barney Gahan of Uplands won the low gross title with his 86 and Charlie Babcock of Glen Meadows took low net with 65.

A total of 167 golfers took part in the 18-hole competition.

Mabee sparks win

Bob Mabee drove in three runs Friday sparking Gorge Hotel to a 7-1 victory over first-place Farmer Construction in a Senior Amateur Baseball League game at Lambrick Park.

The former Farmer Construction pitcher drove in one run with a sacrifice fly in the first inning and two more in the fifth inning with his third home run of the season.

He leads the league in runs batted-in with 13.

Derek Drinkwater struck out seven and gave up three hits to earn the win. The Gorge infield back him up with three doubleplays.

This Sunday's games have been postponed so that an all star team can be sent to the B.C. Festival of Sports Tournament in Vancouver.

Farmers	001 000 0—1	3	3		
Gorge	300 022 x—7	8	2		

Ron Holmes, Terry Painter (5) and Fred Carlson; Derek Drinkwater and Russ Holmes. Home run: Gorge — Bob Mabee (3rd)

	W	L	Pct.	GBL
Farmer Constr.	5	4	.625	—
Greaves Movers	4	4	.500	½
Gorge Hotel	3	6	.333	2
Kubiceks	2	5	.286	2

Includes interlocking games with Vancouver Metro and Senior Babe Ruth Leagues.

Jamison tops J-Hawk win

	P	W	L	T	F	A	Pts.
Burnaby	9	7	1	1	149	112	15
VICTORIA	8	6	2	0	136	118	12
New West.	9	3	5	1	107	112	7
Richmond	8	3	5	0	95	102	6
Coquitlam	10	2	8	0	112	155	4

Next game: Tonight — New Westminster at Richmond.

NEW WESTMINSTER (CP) — Coquitlam J-Hawks defeated New Westminster Salmonbellies, 11-9, in Western Canada Major Junior Lacrosse League action here Friday before 100 spectators.

Leading the J-Hawk attack were Joey Jamison, with three goals and one assist and Rob Broomfield, with two goals and two assists.

For the Salmonbellies, Ivan Tuura scored a pair.

The Original Knight
SOLUNAR TABLES
When To Fish Or Hunt

According to the Solunar Tables calculated for this area, the best times for hunting and fishing for the next 48 hours will be as follows (Times shown are Pacific Daylight Times):

Minor A.M.	Major A.M.	Minor P.M.	Major P.M.
TODAY			
3:05	9:50	3:35	10:10
TOMORROW			
3:50	10:35	4:10	10:55

Major periods, lasting 1½ to 2 hours, dark type.
Minor periods, shorter in duration, light type.

Delesalle to compete in Bulgarian event

Philip Delesalle of Victoria will be one of three British Columbia gymnasts to compete in the Cup of the Golden Sands tournament next week in Varna, Bulgaria.

The others are Lisa Broderick of West Vancouver and Bill Mackie of Vancouver.

Delesalle, the reigning Canadian junior champion, was winner of the senior title in last week's B.C. gymnastic championships at Simon Fraser University.

Delesalle

Softball roundup

Royal Oak edges Sooke

Elwood Thomas singled with two out and scored the winning run Friday to give Royal Oak Sporting Goods a 4-2 win over Sooke Merchants in a Stuffy McGinnis Men's League game at Central Park.

Rick Bate reached on an error to lead off the first inning, Terry Hoy flied out, Frank Cooper reached on an error and then Bob Gray struckout to set the stage for Thomas.

The Royal Oak first baseman singled to left field and Cooper and Bate scored when the ball was misplayed. Thomas went to second and then scored on a single by Mike Wallace.

Brian Vanderkracht held Sooke scoreless until the sixth inning, but after giving up two runs in the seventh was relieved by Ken Fox.

Royal Oak's other run came on a home run by Hoy.

In the Heywood Avenue Men's League, Ted Dale pitched a five-hitter and Eagles scored a 7-3 victory over last-place William Head at Heywood Avenue Park.

Dale struck out 15, gave up only two bases-on-balls and helped his cause with two hits in three trips.

Ferd Pilon didn't get a hit but drove in two runs for Eagles with a sacrifice bunt and a sacrifice fly.

Losing pitcher Wayne Shewfelt had a single and double and scored twice.

★ ★ ★

STUFFY McGINNIS

	W	L	Pct.	GBL
Ingraham Hotel	9	2	.818	—
Seaboard Constru.	8	2	.800	½
Royal Oak Sports	9	5	.643	1½
Nanaimo A and B	5	4	.556	3
Port Angeles	5	5	.500	3½
Sooke Merchants	5	8	.385	6
Mike's Sports	2	9	.182	7
Tony's Holdings	2	10	.167	7½

Next games: Sunday—Mike's vs. Port Angeles, tripleheader at Central Park; Sooke vs. Ingraham, doubleheader at Sooke.

Royal Oak	300 010 0—4	5	0		
Sooke	000 000 2—2	6	3		

Brian Vanderkracht, Ken ox (7) and Bob Gray; Wayne Scotney (6); Glen Bullen and Ron Witkevich. Home run: Royal Oak—Terry Hoy.

HEYWOOD AVENUE

	W	L	GBL
Eagles	7	1	
Tony's Holdings	6	1	½
London Boxing	4	3	2½
Capital Builders	4	3	2½
Metro Tovota	3	4	3½
Webb and Trace	3	4	3½
Molsons	1	6	5½
William Head	1	7	6

Juvenile baseball

LITTLE LEAGUE

Majors

Gordon Head

Gordon Head Shell 12, Mike's Sports Shop 11.

Hampton

Saanich Kiwanis 6, Victoria Firefighters 4.

National

Willocks Garage 20, Oddfellows 10.

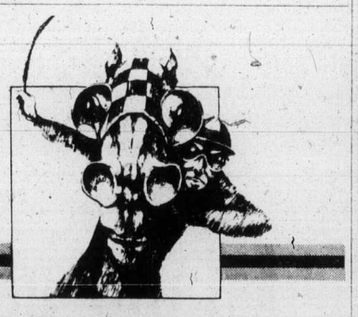

Exciting Thoroughbred Horse Racing Ten times a day

Parade to Post Wed., Thurs., Fri. 4:15
Saturday, Sunday, & Holidays 1:15 Rain or Shine
Children under 10 not admitted

Longacres

Spend the day in Seattle-Renton

BRITISH COLUMBIA SPRING FESTIVAL
MAY 15-JUNE 16, 1975
KARATE
TOURNAMENT

VANCOUVER ISLAND KARATE INVITATIONAL

JUNE 7, 8 P.M.
UVIC GYMNASIUM

THE FINEST IN SPORT KARATE . . .
Presented by BATESON KARATE SCHOOL
World and Regionally Rated Players . . .

* BOB SMITH
* DAN ANDERSON
* MARK KALICIAK
* MANY MORE . . .

WEAPONS * BREAKING *

ADMISSION
ADULTS $3.00
CHILDREN $2.00

FOR FURTHER INFORMATION CALL 383-4332

AUTO RACING

SATURDAY NIGHT

TIME TRIALS
7 P.M.
RACING ACTION
8 P.M.

• SUPER STOCKS •
• CLAIMERS •

Adults $3.00, Students and O.A.P. $2.50
Children 6-12 $1.00

RAIN DATE MONDAY NIGHT 7 P.M.

WESTERN SPEEDWAY

250 HOUSES FOR SALE

Royal Trust
4082 SHELBOURNE ST.
477-0191

OPEN HOUSE
4449 TREMBLAY DRIVE
SAT., JUNE 7 - 2 to 4:30 P.M.
Shiny new and ready for immediate occupancy in a choice area of Gordon Head. Living room with fireplace, large dining room, a dream kitchen and 3 bedrooms, one ensuite and a 4 pce. bath.Unique expansive recreation room potential with a roughed-in fireplace. Meet me there and let me show you the quality construction and explain the excellent financing on the realistic price of $69,900.
BERNEIDA TAYLOR
477-0191 382-9485

OPEN HOUSE
1086 ST. LOUIS ST.
SAT., JUNE 7 — 1:30 to 4 P.M.
A splendid example of early Victoria elegance architecturally designed by A. C. Frame. This lovely 4-bedroom home situated on a double lot in the heart of Oak Bay has all the appealing features so sought after today. The imposing entrance hallway is flanked by a formal dining room on one side and living room on the other, both with fireplace and panelled walls augmented by beamed ceilings and leaded casement windows. Over 1500 sq. ft. on the main floor assures quiet comfortable living and is supplemented by 3 bedrooms up. Exclusively offered at $104,000. In attendance:
477-0191 PETER CHOWN
477-0767

OPEN HOUSE
1935 LLEWELLYN DRIVE (left off E. Saanich Rd. to Dean Park Rd. and 1st left onto Llewellyn)
SAT. — 1:30 to 4:30
Over 1800 sq. ft. of excellent living in this 4 level split, less than 1-year young. 4 bedrooms (1 down), large rec. room with wet bar, 3 baths. All electric, heatilator, thermopane windows, double cement driveway and all this on a ½-acre lot with clear mountain and water views $25,000 mortgage at 10% and vendor will carry 2nd at current rates $72,900.
MURRAY ROTHSCHILD
477-0191 477-9393

OPEN HOUSE
1069 MARCHANT*
(off W. Saanich Rd. Brentwood)
SAT., JUNE 7 — 1:30 to 4:30
In popular Brentwood Bay, just two blocks from the water on a beautiful treed and landscaped .37 acre lot sits this well-built 13-year-old, four-bedroom home. 2,500 sq. ft. (two levels) of excellent, quiet living with two fireplaces, large family room and rec. room down as well as extra kitchen, dinette, 2 baths, 2 driveways (one double), trellised patio, large wrap-around sundeck, automatic exterior lighting only adds to this excellent buy at $68,900.
477-0191 DORIS MACKEND
382-0317

OPEN HOUSES
4447 TREMBLAY DRIVE
4436 TREMBLAY DRIVE (off Ash Road)
SAT., JUNE 7—2 to 4:30 p.m.
Two homes — each one requiring approximately $20,000 down, the balance is at 10½% and already arranged. These homes are of first class construction — designed for young executives and professional will assure your family's future security in this prime lo- people. Your investment NOW cation. Many extras included in the asking price of $71,900 and $76,500. In attendance:
477-0191 VERNA ROBERTS
477-1317

BRAND NEW — MILL BAY
$45,900 — SEA VIEW!
Just 5 minutes from the ferry is this brand new 2 bedroom home of nearly 1000 sq. ft. 2 extra rooms (15x11 and 18x13) already roughed-in for the larger family. Fireplace, sundeck, Citation cabinets and extra 2 pce. bath roughed-in. Ready for month end occupancy, minimum down payment — easy terms.
MURRAY ROTHSCHILD
477-0191 477-9339

CAPTIVATING VIEWS
EXECUTIVE FAMILY HOME
CORDOVA BAY — $89,900
Living room, dining room, kitchen and 3 bedrooms on the main floor, 2nd bath, 4th bedroom, guest room, large family room and drive-in garage on lower level. Large sundeck and balcony. Patios front and back all combine to make this one of the better properties to enjoy both indoor and outdoor activities. For an appointment to view, please call anytime. MLS 11423.
477-0191 JACK MOEN 658-5448

TOP OF GORDON HEAD
4 BEDROOM EXECUTIVE — $82,000
Owner transferred and must sell this custom quality home. Unique floor plan with over 1500 sq. ft. on the main floor. Large living room with attractive fireplace, formal dining room. Cabinet electric kitchen with built-in dishwasher and family eating area. 3 bedrooms on main — master is over 17 ft. long with walk-in closet and dressing room, ensuite with shower. Lower level has large entrance foyer, family room with fireplace, 4th bedroom, laundry room, powder room and roughed-in games room. For an appointment to view this exciting new listing with pleasant views, please call anytime. MLS 12334.
477-0191 JACK MOEN 658-5448

NEVER BEFORE!
NEVER AGAIN!
Red hot listing! It is my privilege to offer exclusively the most unique instant home — environment — recreational package that this city has ever seen. This presentation should definitely interest people on the go,— whether in comfortable surroundings at home, or driving to the beach to fish. Your instant lifestyle begins on a quiet street in preferred Gordon Head — you need only to provide the groceries! Your happiness is assured by the fact that the vendor is prepared to carry a significant amount of secondary financing. There is no way that this offering can be duplicated at $78,400. Act now—or miss out!
KNUD SCHWER
477-0191 478-8203

HOME WITH A VIEW
Beautiful 3-bedroom open-beam home situated on 6-10s of an acre, high up with lovely view of Gorge waterway. The home has 1460 sq. ft. and is designed for leisure living. Sunken living room, 15x25, with old brick fireplace wall. Hot water heating. Excellent separate workshop and greenhouse. Room for lots of extra parking. Make an offer on asking price of $72,500. View today with:
477-0191 ART EVANS 658-8924

NEED A STARTER?
That's what we've got. This View Royal home has a cozy living room with fireplace, kitchen has eating nook, 2 bedrooms, 3-pce. bath, full basement. Completely rewired for 100 amp service and dryer hookup. New electric water heater. Large yard offers park-like privacy and fruit trees. Good financing available. Price $33,900.
477-0191 VERNA ROBERTS 477-1317

SEA AND MOUNTAIN VIEW
ESQUIMALT
See this large modernistic 3-bedroom home with high location and having a lovely view facing south. Living room features a picture window, lighted tile fireplace, oak floors, dining room off bright ample kitchen, separate laundry room. Huge rec. room or 4th bedroom, 2nd fireplace which could lend itself to a nice in-law suite. Full price $56,000. To view or for further information phone:
477-0191 RON SEDGER 479-3673

250 HOUSES FOR SALE

Royal Trust
4082 SHELBOURNE ST.
477-0191

DEAR HOMEOWNER
If you are thinking of selling your property I know I can help you. I have a number of clients wishing two- and three-bedroom homes with or without basements in any good area. Please call RON SEDGER at Royal Trust, 477-0191 or res. 479-3673. P.S. I will gladly come out, assess your property, see what you want and assist you all the way.

Montreal Trust

2-B.R. COTTAGE
—Renovated and clean
—Close to town, on Trans.
—Suitable for starter or retirement home
—Wide centre hall
—W-W throughout
—No steps
—Sundeck
Owner moved. Anxious to sell. Reduced to $38,500. MLS. For appointment:
386-2111 E. W. PROKOSCH 477-2194
386-2111 ROY KAISER 477-6813

974 BRADLEY-DYNE
NORTH SAANICH
This executive home has 3000 sq. ft. of living space on .74 acre of treed property. Large living room with stone fireplace, large dining room with sliding glass doors to covered patio. Large 9'x12.11" entrance with open staircase. 2 bedrooms on main. Master bedroom has 4-piece bath plus powder room, plus another 4-piece bath. Upper level: 3-piece bath. 2 large bedrooms 19'x20 and 19x15.10" with large sundeck over double garage. Also breezeway workshop and boat port beautifully decorated with extras. Priced at $89,500. MLS.
DARLENE PEDERSEN
656-3924 656-1881

OPEN HOUSE
1811 EMERY PLACE
SATURDAY AFTERNOON
See our display ad this paper, Friday night and Saturday morning. Executive type home in excellent residential area. Don't miss the opportunity to view this exceptionally fine residence on a quiet cul de sac near university. Offered at $87,000.
386-2111 MIKE McKENNA 592-3611
386-2111 DEL BECKNER 477-4994

NEW ON MARKET
10 MILE POINT
Situated on a large lot backing onto a natural park, this 6-year-old, one owner residence is offered for the first time. The total finished living area is in excess of 2200 sq. ft. Large living room with fireplace. Separate dining room — kitchen with excellent eating area — 4 bedrooms — 3 baths — family room with fireplace. In immaculate condition throughout. On quiet no through street. Vendor will carry substantial mortgage to good covenant. Asking $85,900. For viewing and details please call:
386-2111 ALAN WESTGATE
656-3423

MT. DOUGLAS — POST AND BEAM
Attractive split level on a good sized landscaped lot (fenced) near Mt. Doug Park. Offering 3-bedrooms, plus 1 extra or den, L shaped living - dining room, W-W carpet over oak, floor to ceiling fireplace, modern kitchen with breakfast area, 2 bathrooms. $58,900. Immediate occupancy. Many extras not mentioned. Call:
386-2111 D. BECKNER 477-4994

MARIGOLD AREA
$59,500
8 years old, 3-bedroom home, living room with fireplace, dining room, all hardwood floors, kitchen with good sized eating area, full basement. Well maintained yard completely fenced. Close to schools and on bus route. To view this new listing please call:
656-3924 WELLS HOOKER 652-3634

NEW RANCHER
5 MIN. WALK TO BEACH
CENTRAL SAANICH AREA
—1350 sq. ft. on one floor
—3 bedrooms
—Living room (FP) — nice size
—Dining room
—Very convenient kitchen
—Utility room off kitchen
—Some landscaping done (owner will do some more to suit purchaser)
—Builders warranty.
Vendor very anxious to sell to re-direct capital. A sacrifice at $59,900.
386-2111 W. E. PROKOSCH 477-2194
A. D. WHEELER
386-2111 477-4789

3½ BEDROOMS ON .525 ACRES PLUS 455 BUILDING LOT
—Development potential
—1264 sq. ft. good older home
—Level propety, valley view
—Country setting
—Many fruit trees, shrubs.
—Urgent sale as Vendor committed elsewhere.
386-2111 HERB SMITH 386-3712

NEW M.L.S.
ROSEBERRY AVE.
Two bedroom—fully carpeted.
Living room with fireplace
Dining room — 996 sq. ft.
Large insulated garage.
Fenced back garden.
Price $44,500.
For further details please call:
386-2111 A. D. WHEELER 477-4789

CLEAN LITTLE HOME
$32,900
HAMPTON PARK AREA
3 bedrooms. Good condition. Absentee owner anxious to sell. M.L.S.
386-2111 DOUG SHORTT 598-3684

OPEN HOUSE
OPEN TO OFFERS
—1:00-3:30
LOG HOUSE
4.25 ACRES
4710 SOOKE ROAD
2-Bedroom character home, triple carport, storage house. Complete seclusion. Victoria 15 miles. Drive by anytime.
PRICE REDUCED TO $61,500
386-2111 HERB SMITH 386-3712

3 BEDROOM
½ ACRE
CORDOVA BAY
Secluded treed lot. Vegetable garden, spotless condition, one level. Beautiful fireplace, wood supplied. Drive by 5391 Fowler Rd. anytime. Asking $67,800.
386-2111 HERB SMITH 386-3712

WATERFRONT
OPEN HOUSE
MON. THRU SAT. 1:30-4:30
8261 LOCHSIDE
Sunny, location with elegance. Magnificent eastern exposure approx. ¾ acre stately trees. Superb private beach access. Unsurpassed panoramic views. Luxurious NEW QUALITY HOME. From the spacious foyer and beamed ceiling living room overlooking Bazan Bay to the elegant washer, self-cleaning range and pantry, to the distinct dinette viewing Ferguson Cove, and additional formal dining room, building and planning excellence and tasteful decoration are evident. But you must also see the luxurious bedroom-bathroom area with feature walls and graceful appointments. The splendid entertainment-sized recreation room contains the 2nd imposing floor-to-ceiling fireplace. Adjoining finished den offers many other select planning possibilities. The creme de la creme of waterfront property.
$135,000. M.L.S. 12550
656-3924 JACK FETHERSTON
652-2269

250 HOUSES FOR SALE

WALL & REDEKOP HOMEFINDERS REALTY LTD.
3480 Douglas 386-2911

OPEN HOUSE
DAILY 1 P.M. - 4 P.M.
983 PRESTON WAY
(out Trans-Canada Hwy; turn left at Spencer Rd., and follow the arrows.)
1½-yr.-old 3-bdrm. — L.R. and D.R. in line. W-W carpeting — Bright cheery kitchen. Quality cupboards — built-in dishwasher. Full basement with R.I. plumbing for further development. Reduced to $53,900. Your host — DON HAMILTON, 386-2911 or 478-3552.

S-I-D-N-E-Y
OPEN HOUSE DAILY
2038 ARDWELL STREET
2 - 4 P.M. $52,900
This is a meticulously decorated 3 bdr.m. home, with W-W in L.R. and D.R., a F.P. upstairs. Downstairs there is a family room with built in bar. Outside gives you a carport and an exquisite landscaping in the 66x120 yard. Call no for showing.
ROBERT HAMILTON
386-2911 or 656-4692
(MLS 12329)

OPEN HOUSE
2080 OAK BAY AVE.
SAT. 2-4 P.M.
Come and see this 3-bedroom home with commercial possibilities. Main floor consists of L.R., D.R., kitchen; ½ bath and family room. Excellent location with many possibilities. Asking $57,500. New. MLS.
PETER PRIMGAARD or
POLLY HIGGINS
386-2911 — Office — 592-4111

OPEN HOUSE
565 MONTFORD CRES.
SAT., 1:30-4:00 p.m.
IMMEDIATE POSSESSION. Just off Ferndale in prestige area of Gordon Head. This 2-storey family home offers 2200 sq. ft. for family living. 5 bedrooms; 2 baths on upper floor; wife-saver kitchen; separate dining room; gracious living room and terrific family room on main. Park for the kids at the rear and a few mins. walk to the beach. Asking $89,000. Drop in Saturday or phone for prior appt. to view.
MARILYN MOORE — 478-2482
JO LENNOX — 478-2563
OFFICE — 386-2911

GOING—GOING—
GONE!
and this three-bedroom home will be . . . so be among the first to view it. Don't be deceived by outside appearances as this home has over 1000 sq. ft. and is ideal for the young couple or family. I'd love to show it to you on our
OPEN HOUSE
SATURDAY
544 SUMAS ST.
1:30 p.m.-4:30 p.m.
Your hostess: MYRNA YOUNG
386-2911 or 383-2848

1 YR. OLD
BRENTWOOD BAY
Modern 4 level split. Three bedroom,s master ensuite, good-sized living and dining room with floor to ceiling rock fireplace. Cheery kitchen with b.i. dishwasher. Full high cement basement with finished fireplace ready to develop. Large lot 75x150, fenced at the back. Give me a call and I'll be happy to show you through. Asking $61,000. MLS 12386.
CAROLYNNE PERRY
386-2911 or 479-7041

BRAND NEW
ORDON HEAD AREA
Close to Racquet Club, University, Elementary, Junior and Senior High schools. This lovely home offers L shaped LR and DR; spacious kitchen with unique family rm. attached; 3 bdrms; bath and a ½; wall-to-wall throughout. Double drive-in garage; part high basement for further development. On the exterior is plenty of old brick, a heavy shake-roof and aluminium siding making it virtually maintenance free for years to come. Use your B.C. Gov't 2nd. Asking price
$$74,500$$
For further information please call:
BILL WELDON
386-2911 or 598-1480

COLONY PARK—$40,900
Spacious, bright, 2 bedroom condominium. Top floor, corner location. everything offered in this building including swimming pool, sauna, whirlpool and billiards room. Owners have bought! MLS.
Call now!
SHIRLEY MOLLBERG
386-2911 or 478-5327

SIDE by SIDE
D-U-P-L-E-X
Saanich peninsula. Situated on Ocean view lot of 1.60 acres. One side has 3 bedrooms and 2 full baths; large living room with brick fireplace; dining room and breakfast area; modern cabinet kitchen; full basement. 2nd side consists of 1 bedroom and bath; 20x17 living room.; kitchen and dining area; full 8 ft. bsmt. separate room furnaces. Separate garage and horse barn. You'll look a long time to beat this for $78,900. Call:
JOHN D. TISDALLE
386-2911 or 656-1789

THETIS HEIGHTS
$ $ 52,000 $ $
A very spacious white stucco home featuring 2 bedrooms and sunken den leading to a secluded patio. For further details contact:
SHIRLEY MOLLBERG
386-2911 or 478-5327

A DISTINCTIVE DUPLEX
Drive by 2767 Penelope Place in Colwood to see this beautiful 2-family home. Then call me for a detailed inspection. There is over 1500 sq. ft. on one side and approx. 1,000 sq. ft. on the other. Open to offers on an asking price of $95,000. MLS 11410.
DON HAMILTON
386-2911 or 478-3552

GORDON HEAD — $59,500
3 BEDROOMS
New on the market, 1-yr.-young, and situated in a prime residential area! This fine family home has W-W carpeting throughout and features:
—Large entrance hall
—Attractive living room with floor-to-ceiling rock fireplace.
—In-line dining room with sundeck off.
—Functional kitchen with eating area.
—1½ bathrooms (master ensuite).
—Electric heat and a dandy basement, waiting for development.
Large assumable 1st mortgage at 10%. Don't wait . . . phone today for appt. to view this new MLS No. 12588 listing.
BARBARA RAWLINGS
386-2911 anytime or 383-5435.

STARTING OR RETIRING?
Then take a look at this cute one-bedroom, no-basement home in Strawberry Vale. Would you believe taxes are one dollar ($1.00) a year? And the askign price is $31,500. Let me show it to you now!
ELENOR STURMEY
386-2911 (24 hrs.) 479-4573

YOUR CHOICE — $57,900
New on the market this home is presently used as a rooming house. Offering 6 bdrms. plus a potential suite in basement. Recently redecorated. 2 bathrooms plus 2-pce. in bsmt. or it can be used as large family home offering D.R. with attractive F.P., size bsmt. Close to all amenities. living room plus 4 bdrms. Full Contact: BOB or MAY HAMILTON for further details, 386-2911 or 656-4692.

JAMES BAY
1 BDRM. CONDO
$24,900
Quick, make an offer on this bachelor suite in quiet convenient block. Clear title. Financing available. Lets talk trade. MLS. Available for viewing anytime thru:
POLLY HIGGINS
386-2911 or 592-4111

OAK BAY
3 BDRM. CONDO
Phone now for appointment to view this large suite close to beach, village shopping, bus, library, etc. MLS. Asking $56,000. Call:
POLLY HIGGINS
386-2911 or 592-4111

250 HOUSES FOR SALE

Realtor
Canada Trust
No. 9-1537 Hillside Ave. 595-5171

OPEN HOUSE
SAT. 2-4
4313 RAMSAY PL.
$62,900
Here's a brand spanking new 3-bedroom home that you'll be proud to own. 1244 sq ft thoughtfully planned for convenience and comfort. Master bedroom ensuite, sliding glass doors to large sundeck off bright kitchen, full high uncluttered basement. Extra features include:
—Second fireplace in RI rec room.
—Double carport to handle camper or boat.
—Large back yard with southern exposure and trees.
—Quiet no-through-traffic road.
Take the time to drive out and view one of Gordon Head's finest. Out Shelbourne, left on Elnido, left on Ramsay.
595-5171 DIRK OKKER 478-4501

OPEN HOUSE
SAT. 1-4
850 GLADIOLA
Large renovated older-style home.
—4 bedrooms.
—Large entranceway.
—Large kitchen.
—Main floor laundry area.
—3 bathrooms.
—On over ¼-acre. ML 12432
For prior viewing call
595-5171 DOUG POSKITT 656-4236

OPEN HOUSE
SAT. 1-4
OAK BAY BORDER
Priced to sell at $45,900. Over 1400 sq. ft. of character home with 4 bedrooms, large kitchen and dining room. A must to see at 1020 Bank St.
595-5171 BRIAN MARTIN 479-3366

MAPLEWOOD AREA
Nice 3-bedroom family home on a quiet dead-end street. This is a well built home with hardwood floors, plaster walls, and Swedish fireplace. There are 3 bedrooms with in-line living room, dining room, and a step saving laundry room off the kitchen. All on the main floor. The FHC basement has a drive-in garage, extra bathroom and rec. room already finished. MLS.
595-5171 DOUG POSKITT 656-4236

GORGE
$39,900
Family home with wall to wall carpeting, large kitchen and separate dining room. Fully fenced lot. ML. 12317.
595-5171 BRIAN MARTIN 479-3366

LOW TAXES CLEAN AIR
If you have been searching for a home that is "different" see this spacious 3 bdrm one level home. Top quality throughout. Treed seclusion on the fenced 70x130 lot located on prime street in Colwood. Owners must sell so view with us and give us an offer. Asking $56,500. Mortgage money and interim financing available. ML. 12191.
JOAN HUCKERBY
595-5171 592-7922
SHIRLEY SWIFT 652-3836

OUR MONEY IS YOURS
with NO INTEREST charges under our plan. Call Tom McCLUSKEY of CANADA TRUST CO., 595-5171, res. 386-7320.

COLWOOD LAKE
4 BEDROOMS
$59,500
Immaculate out and in, 1½ baths, lovely tudor, rec room. Plbng for 3rd bth RI down. ML 12191.
595-5171 THE ZIEGLERS 592-1768

EXCEPTIONAL OFFERING ONE OF A KIND
this weekend drive by 3901 Happy Valley Rd., a unique and truly OUTSTANDING modern home utilizing the VERY BEST of materials and finishing. Offers COMPLETE SECLUSION with extensive decking alongside trout and duck pools (500' creek frontage) and so MANY EXTRAS in the home its hard to believe. Do not disturb the owners but call
595-5171 JOHN CABELDU 592-2568

Investors
SYNDICATE REALTY LIMITED
620 Broughton St. 384-7721

SAT. 1:30-4:30
2555 ASQUITH ST.
This beautiful home only five years old is very conveniently located close to all amenities — walk to down town. Three bedrooms on main floor, L.R. with fireplace, L-shape D.R. Large kitchen with sliding doors to sundeck Downstairs, professionally finished rumpus room, fourth bedroom, full bathroom with powder room — terrific set-up for in-laws. Asking $59,950. Leo Pigert or Evan Williams in attendance. Call 386-7721 anytime.

OPEN HOUSE
SATURDAY
1:30-4:30
FRANCISCO TERR.
and VERA CRUZ PL
(Off Tyndall)
Brand new deluxe three-bedroom family homes on the cul-de-sac, Gordon Head. Some still under construction. Prices from $59,750. Leo Pigert in attendance. Call anytime.

SAXE POINT
Overlooking the strait and only seconds from Saxe Point Park this ½ duplex has w-w, floor-to-ceiling old brick fireplace, 3 bedrooms and more — the bsmt has a fireplace, roughed-in plumbing, heating installed ready for a rec. room or in-law suite. On cul-de-sac with loads of trees and privacy. Asking a realistic price of only $67,900. Please call J. H. Whalen, 386-7721 (24 hrs.)

OPEN HOUSE
2977 CHARLOTTE
1:30-4:00 P.M.
SAT. AND SUN.
Colwood Lake and Golf Course
B. Leduc
386-8401 652-3501
R. Douglas Agencies Ltd.

COLWOOD LAKE
Close to golf course, business district and elementary schools. 8-year-old house on large lot with 3 bedrooms. en-suite with shower. Basement has storage room, laundry room, den and activity room. Sundeck over double carport. $63,900 with $10,000 down payment. Balance by agreement. evenings only. 652-5528, 652-3202.

Save $4000
Private — Own this 5-year-old Gordon Head split level. Large lot. 9 varieties of fruit trees. Dishwasher and much more. Offer on $62,900. 477-5147.

NEW, NEAR SEA, OVER 1,300 sq. ft. of ranched styled living in area of fine homes, by builder anxious to sell, for details please phone 592-6625 or 595-0847.

250 HOUSES FOR SALE

MAYFAIR REALTY
3153 Douglas St. 386-2955
Woodward's Mayfair Centre

OPEN HOUSE
993 NICHOLSON
SAT. 1:30-4:30
Attractive 3 or 4 BR bungalow. Drive-in garage, sundeck off dining room. Lovely fireplace, wall-to-wall carpet, 2 baths. View today and make your offer on $56,900 (MLS). WAYNE SCOTT, 386-2955 or res. 479-8087.

OPEN HOUSE
4376 FIELDMONT
4372 FIELDMONT
SAT. 1:30-4:00
(Right off north end of Shelbourne) Quiet area close to border of Mt. Douglas Park. Lovely 3-bedroom homes with double plumbing, full basements, fireplaces in rough-in rumpus rooms. Large 10½% mortgages available. Trades considered. [illegible] GEORGE PARSONS in attendance, 386-2955 or res. 598-3846.

OPEN HOUSE
1403 McKENZIE
1405 McKENZIE
SAT. 1:30-4:00
Two new 3-bedroom, full basment homes under construction. Both have ensuite bath. If you buy now, you can still choose your carpet colors, aborite design, etc. $61,900 each with 10½% mortgage. GEORGE WALL, 386-2955 or res. 478-5681.

OPEN HOUSE
845 SWAN ST.
SAT 2:00-4:00
High location with view over Swan Lake. 3 or 4 bedrooms, L.R. has fireplace; comb. family room-dining room, main floor, full basement. Very large 1st mortgage can be assumed. Vacant possession, must sell, offers to $44,500. FRANK BOUSFIELD in attendance, 386-2955 or res. 382-4968.

LAKEHILL
3 BEDROOMS
Full basement with in-law suite, 2 fireplaces, approx. 1200 sq. ft. situated on potential 4-lot subdivision, just over 1 acre altogether. Quiet treed area close to all amenities. Asking $125,000. MLS 11644. For fuhter details contact DAVE MARSHALL 386-2955 or 656-2056.

SIDNEY
63-year-old character home. Beamedceiling, stone fireplace, dining room, den, nook, 4 bedrooms, full basemen sitated on beautifully landscaped double lot, just 3 blocks from beach, 3 blocks from shopping. Asking $65,000. To view, call DAVE MARSHALL, 386-2955 or res. 656-2056.

HOME WITH IN-LAW SUITE
8-year-old nice 2-bedroom home with newly finished 2 bedroom suite in basement. Excellent investment $55,900. Trades considered. GEORGE PARSON, 386-2955 or res. 598-3847.

SOMETHING SPECIAL
4 full size bedrooms. 3 up and one down in professionally finished full basement, including bedroom, 4-pce. bath and family room. In-line living and dining room up with a real family-size kitchen and 3 bedrooms and 2 more baths. Large sundeck, carport, extra parking pad. Landscaping, fencing and screen windows all around. Treat your family to something special today. Reduced to $55,500. To view, please call WAYNE SCOTT, 386-2955 or res. 479-6087.

THE MOST HOME FOR YOUR MONEY
3 bedrooms, over 1400 sq. ft., step saving kitchen, formal dining room, large L.R., big bedroom, full basement with washroom, nice garden and lot, fruit trees, located near Lansdowne School. Priced for quick sale at $54,900. Call TED CHARTRES, 386-2955 or res. 385-5508.

SCAFE RD.
At the asking price of $51,900 you will be pleasantly surprised with this 3-year-old quality home in an area of fine homes. 3 bedrooms, living room-dining room and fireplace in a different floor plan. Close to schools and shopping. You owe it to yourself to see this MLS so please call WAYNE SCOTT, 386-2955 or res. 479-6087.

DRIVE BY 3305 BATIK PLACE
But please call us or your realtor if your wish to view. (Sooke Rd. to Fulton to Haida to Batik.) Fully developed throughout and in A-1 condition. MLS. LEIGHTON NOBLE, 386-2955 or res. 658-8968.

FOR MORE Real Estate SEE DISPLAY Real Estate Advertisements Pages 8, 9, 10, 11, 12 and 13

DRL
DOUGLAS REALTY LTD.
385-8784

OAK BAY BORDER
Wholesome accommodation for the family. Large 3 bedrm home, living rm with FP. Separate dining rm. Full bsmt. Drive in garage. New $82,900.
MARY McGUIRE
DONNA VALIKOSKI
385-8784

GOOD DEAL
For $34,900 we offer you 3 bedrms. 1½ bathrooms — all tastefully carpeted and decorated. No heating bills to pay in this Townhouse located near the T and C area. MLS.
MARY McGUIRE
DONNA VALIKOSKI
385-8784

TOP NOTCH
In Gordon Head on delightful garden. Sturdy 2-bedroom home, living room with FP, modern kitchen with W-D hookups Carpeted throughout. Attached carport. $43,500.
MARY McGUIRE 385-8784, 479-7668

250 HOUSES FOR SALE

MELTON
REAL ESTATE (B.C.) LTD.
912 Douglas St.
1610 Island H'way

No. 1 NEIGHBORHOOD
WALK TO:
Uplands Golf Course, Royal Victoria Yacht Club, University of Victoria, Cadboro Bay Village and Beach. A lot of house and a lot of class. Architect designed, with many little extras. Trades-offers, and terms considered: $119,000—MLS. We are here to serve, call Vaughn L. Thompson, 386-7551 or Res. 658-8541.

LOVELY ½ ACRE TREED PROPERTY
SAANICH PENINSULA
$59,500
New 3 bedroom, master ensuite, wrap around sun deck. Located high on property with some sea view. Mrs. Stapells or Eric Frazer, 386-7551 24 Hrs.

300' RARE WATERFRONT
GRACIOUS HOME
2.45 ACRES
Architecturally designed home, with cathedral ceilings and beams. (Approx. 2140 sq. ft., double garage, guest cottage.) Superb craftsmanship, secluded beautiful garden, natural trees, easy path to protected beach. Excellent salmon fishing, boating and swimming. Near famous DEEP COVE CHALET — Price $225,000 for further information please phone Mrs. M. Stapells at 386-7551 or 477-4860.

PANORAMIC SEA VIEWS
VIEW THIS LUXURY GORDON HEAD EXECUTIVE HOME
(approx. 2400 sq. ft.) near the sea. Beautifully landscaped, fairly secluded. Ideal entertainment home, perfect for visiting family. Many extras!!! MLS. $102,500. Call Mrs. Stapells, 386-7551 or 477-4860.

VERY LOW
DOWN PAYMENT
If you are eligible for a B.C. 2nd mortgage, this 2-bedroom home in the central Lampson area could be yours with a $1,100 down payment and no legal costs for financing. If you've been having difficulty financing your starter home, look no more, you've found it. Call Chris Causton. 384-5046, 478-9581.

"SUNNYSLOPE EXECUTIVE"
This "newly listed" bungalow in central Saanich must be seen 2200 sq. ft.; 4 bedrooms, 2 fireplaces. panelled family room, cedar shake roof. The list goes on and on. MLS. Asking $73,500. Phone now. Rick Pettinger, 478-9481 or 595-5074.

SAANICHTON
3-bedroom family home with finished rec. room, 4th bedroom and laundry, two bathrooms, two fireplaces. Large 120x100 lot, greenhouse, and sea glimpses from large sundeck. Asking $63,500. MLS 12367. Phone Harry Gray, 478-9581 or 652-1661 (24 hrs.).

PENINSULAR POTENTIAL
3-bedroom, no-step home on fully fenced ½-acre. Sunken living room, large sundeck, double carport and den ready for finishing. Asking $69,900. MLS 11813. Phone Harry Gray, 478-9581 or 652-1661 (24 hrs.).

J. D. BOSDET LTD.
120-727 Johnson St. 386-3128

OPEN HOUSE
JUST REDUCED
TO $44,500
Open on Saturday, 1 to 4:30, this small family home in the Cedar Hill Golf Course area. The main offers LR, large kitchen, den, laundry room and 4-Pce. bath. There are 2 BRs up and a full Bsmt. down, ready for more development, and electric heat. Our vendors are anxious so why not try your offer. MLS. Call:
Alice Moore 592-4529
or
Ed Kraft 652-3676

3-BEDROOM
SOLID COMFORT
ONLY $48,500
Good area close to shopping, schools, etc. Sound stucco home — large living room with fireplace and hardwood floors. Separate dining area, roomy kitchen. Full, high basement with extra room and drive-in garage. Fenced back yard. MLS 12101. Call for immediate viewing.
386-3128 Audrey Crothers 385-4656

OWNERS ANXIOUS
ASKING $61,500
Located in Gordon Head, in an area of new homes, 3 BR. Master en-suite, L-shaped LR and Dr with fireplace. Full Bsmt. features drive-in garage, roughed in fireplace and plumbing. All on a 60'x120' lot. MLS. Call:
Alice Moore 592-4529
or
Ed Kraft 652-3676

6 SUITES PLUS
1404 HARRISON
9666 sq. ft. lot and six 1 BR suites, plus 2 sleeping rooms are offered to you for the asking price of $104,500. Each of these suites are completely independent from one another, two with fireplaces. This building is in no need of repair and is in top condition. The heat and domestic hot water are paid for by the landlord and are contained in the full high bsmt. MLS Call:
Allice Moore 592-4529
or
Ed Kraft 652-3676

THE PRICE IS RIGHT
$7,750 Per Acre
How about 10 acres on the Saanich Peninsula. Where? On the corner of Cypress and W. Saanich Rd. Features such as a lot of large trees, roadway in part meadow and on water main are also included in the asking price of $77,500. Call:
Alice Moore 592-4529
or
Ed Kraft 652-3676
Anytime (MLS)

SUNNY SIDNEY
$49,500
Beautifully landscaped 3-bedroom, full basement home only 2 years old. Finished rec room and workshop in basement, wall to wall and fireplace on main. Close to schools, shopping and ocean. For appointments to view, call:
Joe Blodgett — 656-5653
Ed Kraft — 652-3676
Office — 386-3128, 24 hours

BUY DIRECT FROM BUILDER
Spanish split-level with authentic red tile roof and 1,500 square feet of uniquely finished living area. Large living room featuring bay window and floor-to-ceiling antique brick fireplace. A color co-ordinated kitchen adjoins the family room. A large area is left for the buyers' development into third bedroom; bath plus workshop, den etc. Master bedroom features private balcony and ensuite bath. Open daily from 10-2. 2955 Mount Wells Drive. Goldstream subdivision. 642-3191. $52,900.

BY OWNER, $18,000. CASH OR offer for very small house as is on 45'x139' lot. 4154 Holland Ave. If you wish to buy after viewing call 383-3553 eveings.

RYAN PROPERTIES LTD.
Dedicated Service — integrity
G. E. Bus Ryan, 382-8135 anytime

250 HOUSES FOR SALE

david burr LTD.

GARDENER'S PARADISE
Smaller starter or retirement home. Living room, large kitchen, two bedrooms and full high concrete basement in nice condition. The large lot is fully landscaped and is gardener's dream. Large steam heated green house. Lots of trees give this home a feeling of living in the country, but you are only 10 minutes to town. (MLS 12443). Priced to sell at:
$44,750
To view call:
Ron McConnan 384-9335, 598-7625

COUNTRY LIVING
1.79 acres of well treed property on Maple Bay Road. Has a small cottage and two small cabins, and a 12 foot trailer home. Piped water and also a year around well. Excellent terms can be arranged with good down payment. (MLS 12444).
$55,500
For further details call:
Ron McConnan 384-9335, 598-7625

CITY CORNER
BUNGALOW
HANDYMAN'S SPECIAL
Just listed two 3-bedroom cottages. Living room with fireplace, very spacious kitchen, oil-forced air heat. Adjacent to each other. Lots approximately 49x77.
$27,000 EACH
To view call
Madge or Don Robbins
384-9335 or 384-9072
(MLS 11799 and 11837)

OAK BAY
GOLF COURSE
This tastefully decorated 3-bedroom home must be neen inside in order to appreciate the many fine features that could not be envisioned by a drive-by. Backing onto the Golf course with an unobstructed southern exposure, this fine home comprises a large living and dining room, sun room, bright cheery rec. room with fireplace, billiard room, lots of storage, 2 carports and beautifully landscaped garden. Just 14 years old this home is offered at MLS 12084.
$98,000
Madge or Don Robbins
384-8335, 384-9072 Res.

OAK BAY
4 BEDROOMS
Custom designed contemporary 4 bedroom home situated on a quiet cul-de-sac close to the Village. Bright living room and rec room with raised hearth fireplace, modern kitchen. 35' sun deck, 3 bathrooms and cupboard space galore. This lovely home is priced at
$78,900
Madge or Don Robbins
384-9335, 384-9072 Res.

OAK BAY TUDOR
PLUS EXTRA LOT
Built during the "Tudor" period by one of Victoria's outstanding architects, this well constructed home is situated on a corner double lot with the possibility for building on the extra lot. This lovely home has a large living room with fireplace, separate dining room, spacious kitchen with dining area, 2 bedrooms on the main and 2 up. The full basement accommodates garage, furnace and storage. The garden is tastefully landscaped with an abundance of perennials. Close to Golf course and all services this property is being offered at MLS 12294.
$88,000
Madge or Don Robbins
384-9335, 384-9072 Res.

WILLS and WONNENBERG REALTY LTD.
1318 Esquimalt Rd. 384-0581

OAK BAY DOLL HOUSE
Updated and cute as can be — one bedroom, but add more if needed. ML listed at $35,900 and situated at 2057 Kings — DRIVE BY to see it from the outside — PHONE me to see the inside, RUBY REID at 384-0581.

SPACIOUS THROUGHOUT
See inside this 2 bedroom, basement home — features quality carpeting, good sized rooms, separate dining room with bay window, utility on main floor — over 1300 sq. ft. and asking only $42,000. New ML off Gorge E. Phone RUBY REID or C. WONNENBERG at 384-0581.

$39,900
WALK to WOOLCO Centre, bus at door — 2 bedroom, basement home — some contents included. Phone RUBY REID at 384-0581.

DUPLEX ZONED
2-bedroom home on a high beautifully landscaped 10,000 sq. ft. lot, for the low asking price of $48,500. For full information Call C. WONNENBERG, 384-0581.

SEAVIEW DUPLEX
Overlooking Naden and Sooke hills, 2-bedrooms one side with additional room down. Other side has two bedrooms with an extra inlaw suite. Top value at $85,000. Contact C. WONNENBERG, 384-0581.

ROCKLAND
This 8 month old beauty nestled between Rockland Ave. and Richmond St. on a tree-lined lane has all the amenities that anyone could desire. Landscaping has almost been completed on the 15,000 sq. ft. lot but there is still room for the purchaser to use his own imagination. The 1600 sq. ft. house has 2 sets of plumbing on the main floor with good sized rooms throughout including the 3 bedrooms. Asking price is $99,900. Contact C. WONNENBERG or F. WILLS, 384-0581.

NEAT AS A PIN
Just listed. Attractive 2 bedroom non-basement home. Very economical retirement or reduced maintenance property. Nice level fenced lot has some magnificent trees. Convenient yet private. Low taxes. $43,900. asking price. Call C. C. ESHOM, 478-5768.

THIS IS NO ORDINARY HOME. Located in quiet, carefully planned subdivision, on an extra large corner lot. Panoramic view of huge farming valley, some trees, carefully tended neighbourhood gardens. The house has 3 bedrooms up, master ensuite, 1 huge bedroom down. Cathedral entrance, rock facing on exterior, hand carved wood hand rail in entrance hall. Upstairs fireplace is brick wall to wall with planter on one end, wood panelling throughout living room. Downstairs is developed with very striking rec. room, incuding stone fireplace also wall to wall and built bar. Also a game room and third bathroom with shower. Very large sundeck-carport to enjoy the ever changing valley from. Total finished area 2,300 sq. ft. Asking $75,000. For appointment to view call 652-3572 (by owner).

EXCEPTIONALLY FINE FINISHing on 2 new homes for sale on Blossom Park Road off Prosser in Saanichton. 1. U-shaped, 4 bedroom executive home. Medieval entrance, double carport, access to sundeck from either living room or master bedroom. Extra fine quality carpet, attractive wood spindal in entrance hallway. Two three-piece baths. Total finished area 1,580 sq. ft. Asking $64,000. By owner-builder. 2. Three bedroom, charming arch entrance with brick facing on exterior, unique custom design wall to wall, brick fireplace. If you hurry you can still choose carpet and cabinets. Asking $60,000. By owner-builder. To view call 652-3572 for appointment or drop by 7629 or 7632 Blossom Park Rd. during weekdays.

CUSTOM-BUILT HOMES
Most reasonable guaranteed, free plans from stock. Kasapi Construction. 538 Dupplin Road. Phone 386-6191. Member Victoria H.U.D.A.C.

$49,900
Brand new 3-bedroom, no basement home. Large 10¾% mortgage. 479-6776, 479-7855.

250 HOUSES FOR SALE

NEARING COMPLETION
$63,500.00
PRIME AREA IN GORDON HEAD. THIS LOVELY THREE BEDROOM HOME OFFERS YOU CONVENIENT AND COMFORTABLE LIVING WITH YOUR SELECTION OF FLOOR-COVERINGS AND YOUR CHOICE OF COLOURS. FULL BASEMENT, FINISHED REC ROOM WITH FLOOR TO CEILING FIREPLAE. FAMILY SIZED KITCHEN. LARGE 10½% MORTGAGE.
TO VIEW CALL—
MURRAY LAWSON 656-4089
MIKE RUDDY 585-2134
PARK PACIFIC INVESTMENTS LTD., 383-4124

$5,000 Down
Gordon Head
OPEN HOUSE
10% financing on this magnificent residence close to UVIC. 4 bedrooms, 2 bathrooms, living room with floor-to-ceiling brick fireplace, 20' sq sundeck, rec room, sliding glass door to patio, full high basement for further development. Priced to sell today at $69,900, includes stove, fridge, washer, dryer, top quality thick pile carpeting and drapes. Fantastic steal for only $5,000 down and $541 monthly — immediate possession. Be sure to visit our open house bargain Saturday between 1 and 8 p.m. If you are a buyer please come early for this delightful home will sell fast. Look for our open house signs, 1870 Varsity and Gordon Head Road. For a preview today call Eric Saffer, 388-9158. C. S. Goode, Real Estate Agent.

Colwood Lake
Exciting new Dutch Colonial home, overlooking Royal Colwood Golf Course. 1,600 sq. ft. finished. Three bedrooms incl. huge master bedroom with walk-in closet and ensuite plumbing. Formal dining room, large eating area in kitchen, white brick fireplace in living room plus brick fireplace in huge entrance. Professionally color coordinated with shaked roof and cedar siding. Close to schools and shopping. Priced right at $64,500. Drive by 2830 Hagel Rd. then call:
RIDLEY BROS
DEVELOPMENT CO. LTD.
478-1721 Eves. 388-4773

2-BEDROOM HOME, 550 WHITESIDE, sundeck, plastered throughout, 5 years old, downstairs—shower, toilet, sink, wired for range, also living room with fireplace and 2 extr abedrooms, 1 complete. Fruit trees. 479-6036.

OAK BAY
Modern 4-bedroom home .Private. 479-1026, 656-5115.

2 BEDROOM HOME FOR SALE on 1960 Kaltasin Rd., Sooke, 477-4573.

FRANK BEAMISH REALTY LTD.
503 YATES ST., 385-5113
APPRAISALS — SALES

253 COUNTRY HOMES AND PROPERTIES

34 ACRES —LOVELY HOME
With exterior walls of natural finish cedar siding, shake roof and stone chimney. This 2 yr. old home blends happily with its surroundings. From entrance foyer you step into a 20x24 living rm. with vaulted ceiling, nearly floor to ceiling windows, including the gable end, and a 15 ft. wide F. to C. wall of stone with hig custom built heatilator fireplace. Quality hardtwist carpeting and beautiful drapes provide a tasteful background for your furnishings. There's a lovely dining rm., the study has stone fireplace and a wall of bookshelves, powder rm. has double bowl vanity. The spacious, well planned kitchen has a 10.6x9.6 utility work room adjoining. Bedrm. wing has a master with 3 pce. ensuite, an extra lge. main bathrm. and 2 more bedrms. plus many storage features. There's indirect and feature lighting in the livng rm. and double bulb flood lighting on each exterior wall. This home offers complete privacy. The land is beautiful, approx. ten acres of meadow is fenced into two pastures, there is a large natural pond, the land rolls ever so gently. There's approx. 1 acre cleared around the house with a few specimen cedars and arbutus for landscaping effect but as yet, no garden. The wooded land has many lovely riding trails winding through cedar arbutus and fir. The land is nearly all fenced. A 30x14 building with big fenced paddock would house dogs or horses. Only 9 miles south of Duncan, half hours drive from Victoria. Price $157,000.00. GRAY LORENZEN 652-1038. Malahat Realty Ltd., 743-5525, Box 40, Mill Bay.

MILL BAY NORTH
FAMILY HOME — ONE ACRE
Over 1600 sq. ft., this distinctive home is set on its wide frontage full acre to capture this pastoral and sea views, yet provides privacy. Approx. ½ the land is park-like woods. The home is sited in the meadow among fruit trees and newly set lawns. A gracious home, exterior brick, stucco, exposed beam and shakes. From the large covered entrance you enter a 10x8 bright foyer, there's a 13x12 panelled study off. Open to the foyer the 22x15 living room has an impressive floor-to-ceiling fireplace, beam ceiling and big windows that bring in the view. Dining is spacious, kitchen includes roomy breakfast area and built in counter range and oven. There's a 15x12 family room, 2-piece powder room, all main floor. Up open stairs are main bathroom, three carpeted bedrooms, master 2-piece en-suite with it's own sunny balcony, there's a basement for storage and a big attached double garage-workshop. Good growing land, sunny exposure and a excellent water supply, allows you to grow for fun, beauty and food. Beautiful living in quiet area. Excellent sport facilities for young people. At a sensible price of $69,500. Gray Lorenzen 652-1038 anytime. Malahat Realty Ltd., Box 40, Mill Bay, 743-5525.

MELTON
REAL ESTATE (B.C.) LTD.
912 Douglas Street
1610 Island H'way

2.15 ACRES . . .
Almost finished year round cottage, 2 bedrooms upstairs, 1 down plus room for 4th, and rec room. Practically new, this exciting property on Galiano Island is ideal for retirement peace and quiet, or a summer home away from this mad, mad world. Seclusion abounds, views are spectacular. Get back to nature, for the incredible price of only $35,000.00. Please call J. Hutchinson for more good news about this lovely home at 479-8429 or 478-9581.

SEEKING ACREAGE?
1. A truly beautiful 3-br. home, sunken LR with huge picture windows, a dream kitchen. Located on 2 secluded acres forming a natural haven.
2. 3-BR home with sunken livingdining on 2.8 acres that were just meant for children to explore, ride ponies and raise animals. Give them a healthy, wholesome setting for growing.
3. A magnificent tudor-style residence with gracious entertainment size living room with rock fireplace. 4 large bedrooms (master with 3-pce. ensuite) plus self-contained guest suite. Situated on ¾ acre with circular driveway. Designed, built and located for the busy executive. Convenient access to Victoria, ferries, airport, two golf courses and beach close by and excellent fishing area.
478-5561 John Robinson 383-5425
BLOCK BROS. REALTY LTD.

SIDNEY REALTY LTD
Serving the Saanich Peninsula
656-3928
Real Estate — Insurance

253 COUNTRY HOMES AND PROPERTIES

SHAWNIGAN HOMES

LAKEVIEW — NEAR BEACH
A good older home with a lot of space all on one floor. No steps. 3 bedrooms. 2 bathrooms. Sauna room. Right in the Village near the school. $39,900. MLS 12163.

NEW FAMILY HOME
$47,900 — 1333 SQ. FT.
Spacious new home with full basement, on ¾ acre level lot. 3 bedrooms. Basement partially developed. A grand looking home. MLS 12120.

3 BEDROOMS — 3 acres
Spotless home, just over 10 years old with half basement. Ideal to start that miniature farm you want for your family. Good garden. Close to the lake. $49,900. MLS 11845.

IDEAL RETIREMENT HOME
2 Bedrooms. Full dining room. Fireplace. garage. Workshop. Toolhouse. Custom built. has got all you want. $46,900.

2 BEDROOMS — 2 ACRES
PLUS 22' TRAVEL TRAILER
2 Bedroom bungalow. no steps. 950 square feet. large living room with fireplace and wood bin that can be filled from the outside. Some floor, wall, and ceiling finishing to be done. Beautiful secluded setting. 3-year-old "Kustom Koach" included in the price of $45,900.

3 BEDROOM A-FRAME NOT FOR THE AVERAGE HOME BUYER
Quality construction. 1400 square ft. on 2 floors. Located on 80x114 lot on gravel road near public access to lake. glimpse of the lake. Quality garage 20'x30', with workshop. Asking $57,900. Make your offer.
743-5311 John Ettema 743-2607
743-5311 Marie Malbon 743-5145
Call collect anytime; also weekends.

SHAWNIGAN REALTY LTD.
Shawnigan Lake 743-5311

P.R.B
P. R. BROWN AND SONS LTD.

BRENTWOOD BAY
OPEN HOUSE
SAT. 1:30-4:30 P.M.
1177
SLUGGETT RD.
Immaculate 4 bedroom 8-yr.-old split-level family home, on a large landscaped lot close to school and shops.
MAIN FLOOR
—16x20' living room, brick R.H. fireplace.
—12'x9' dining room with sliding glass doors to a 11x22 family room.
—cabinet kitchen, 4-pce. vanity bath.
—2 spacious bedrooms
—w-w carpets throughout.
LOWER LEVEL
—2 large bedrooms, 2-pce. bath and shower.
—13'x19' panelled rec. room.
—laundry room for w-d.
—OOM heat, attached carport with extra paved parking.
—price $67,500. MLS
385-3435 AL VICKERS 652-2257
P. R. BROWN and SONS LTD.

BUILT IN 1911
SEAVIEW
CHARACTER HOME
10 ACRES PLUS
This home is definitely different and has been nicely modernized. Offers a very spacious combined living and dining area with fireplace. The kitchen is family-size with the utility room and pantry off. There are 2 bedrooms with all kinds of room for expansion in full, high dry basement (above ground). Wrap-around veranda on two sides with distant seaview. All this surrounded by the touch of a professional landscaper with numerous fruit trees and a nice garden area. Approx. 5 acres cleared. Stream runs through property. The home is set well back from the road offering quiet seclusion. Realistically priced at $73,900. MLS.

SOOKE RANCHER
RICHVIEW RD.
Vacant — immediate possession on this 3 bedroom home located in prime area 200 ft. from the ocean close to Whiffin Spit. Good sized landscaped lot all fenced. Price of $47,000 includes appliances.
642-3404 BILL KOZAK 592-2431
LANSDOWNE PROPERTIES LTD.

HORSE LOVERS
7.25 ACRES--BARN
Excellent property for the gentleman farmer. Approx. 3½ acre cleared, the rest in sloping woodland. A 7-year-old full-basement bungalow. Approx. 1400 sq. ft. on main and approx. 1200 sq. ft. developed in basement. MAIN FLOOR: L.R. with graceful slate fireplace; bright cabinet kitchen; dining room; 2-B.R. and bath. BASEMENT: Rec. room with brick F.P.; 2-B.R.; bath; utility room. Loads of storage, large sundeck, double carport. Barn is approx. 2000 sq. ft., has full-size hay loft; horse or cattle stalls; meat cutting room. All on concrete, well drained and wired. Well priced at $115,000. Phone F. COLOMBIN, 385-5741 or res. 385-3033.

COUNTRY LIFE?
2 ACRES
Beautifully treed, yet with open grassland ideal for a horse or two, this secluded 2-acre property is situated in the Old West Saanich Road area. The 3-bedroom home is truly immaculate, with living room with fireplace and feature red brick wall, dining room in line, den, a study — could be fourth bedroom — excellent modern kitchen, 2 bathrooms, and a large family room with fireplace and Dutch door. Oak floors throughout. The ideal home for the family who wants the best of everything. Offered at just $93,500, with an attractive 6¼% mortgage.
RESIDENCE OFFICE
598-1420 TED WALFORD 477-1841
BLOCK BROS. REALTY LTD.

SHAWNIGAN LAKE
SECLUDED TREED PROPERTY CLOSE TO SOUTH END OF THE LAKE WITH A TWO ROOM NEWER FULLY FURNISHED COTTAGE. COMPLETELY INSULATED, WITH HYDRO AND WATER PUMP. ONLY A FEW YARDS FROM PUBLIC BEACH. TO VIEW PLEASE CALL:
EDITH GUTEMAR
479-1667 or 598-7053 (or 743-2646).
J. H. WHITTOME and CO. LTD.,
ROYAL OAK BRANCH

MOUNT NEWTON
A most attractive country home on a .63 acre treed setting in North Central Saanich. Excellent soil, and ample scope for the keen gardener. The house has 1500 eq. ft. on one level. Its rooms are of generous size and its living space beautifully and graciously proportioned. Like entertaining? The LR with its brick FP is 24 ft. by 15' and the DR 18 by 12. Exclusive listing at $74,500. For appointment to view this property please call
384-8124 JOHN BELL 477-2562
384-8124 JOE HEALD 656-2806
PEMBERTON, HOLMES LTD.
1000 Government St.

SHAWNIGAN LAKE
One acre gently rising building lot. Perfect for week ends or full-time residence. Start building next month. Asking only $12,900.
BEN GREIG, 388-6231 or 598-3105
Island Pacific Realty

SOOKE
Where else can you find a large seaview landscaped lot at only $1.11 a square foot plus a free home in good repair with all conveniences, excellent location. 642-5655.

WEST SIDE SHAWNIGAN LAKE waterfront lot, approximately a 300'x80'. Septic field and rough road. By owner, days only Monday-Friday. 388-7891.

GORDON HULME LTD.
SIDNEY—SAANICH PENINSULA
244 Beacon Ave. 656-1151

253 COUNTRY HOMES AND PROPERTIES

MELTON
REAL ESTATE (B.C.) LTD.
912 Douglas St.
1610 Island Highway

SOOKE

NEW 2 BEDROOM
Home near golf course. Good size kitchen, sundeck, full basement with room for development. $44,900 try your D.P. and don't forget the $5,000 B.C. 2nd.

LOVELY 4-BEDROOM
Family home on 1-3 acre in good residential area of Village. Dream kitchen with sep. E.A. Built-in dishwhasher, large sundeck off kitchen and D.R. 1½ baths on main. Developed basement includes 4th bedroom, beautiful rec. room and 3-pce. bath. Asking $57,500.

3-BEDROOM HOME WITH IN-LAW SUITE
On 1 acre in area of new homes. This home is nearly new with lots of living space. Could be extra large family home. Good value at $57,900. Try your offer. MLS.

LARGE SEA VIEW LOT
Good building sit in new area. Asking $19,000.

FOR INFORMATION ON THE ABOVE HOMES AND OTHER SOOKE PROPERTIES, CALL PAT THERRIEN 642-5138. Ask about our non-profit trade plan.

FOR BUYING OR SELLING WE CAN HELP YOU.

BY OWNER
A truely unique home, 3-years-old. 3200 sq. ft. 5 large bedrooms, 3½ bathrooms, (the main has sunken tub). Thermopane windows thoughout, sunken living room, guest size dining room, Fernwood kitchen, cosy family room plus large studio. All this surrounds a 48' heated swimming pool with its own fireplace and barbecue. 2-3 of an acre landscaped easy care grounds, low taxes. Irreplaceable at $143,500

HIGHLAND DISTRICT
1900 sq. ft. finished. 2-yr.-old Spanish style bungalow on 5.2 acres. Beautiful seclusion in a lovely modern home with sunken fireplace, 14x38 recreation room and many extras. New listing at $86,900. So quickly call: IRENE DALZIEL, 388-6231 or 477-6380. Island Pacific Realty

METCHOSIN
7.4 acres with 3-year-old top quality custom-built 2-bedroom home. Kitchen has custom cabinets and nook. Beautiful setting with paved driveway. Long frontage with paved road. Plus a real bonus in an approved second building site with sea view. $89,900. MLS 12328. See this with
SLIM MARSDEN
478-5588 478-8987
B.C. Land and Ins. Agency Ltd.

256 WATERFRONT PROPERTIES

SOOKE WATERFRONT LOTS
4 beautiful waterfront lots on Dufour Rd. in Whiffin Spit subdivision, approx. 100' waterfrontage, all in excess of 400' deep, paved streets, piped water, hydro and phone available. If you are thinking waterfront this year these beautiful lots are a must see. Priced in the $30,000 range, with good terms available.
Drive out Westcoast Rd. approx. 1 mile past Sooke, turn left on Whiffin Spit Rd. drive to waterfront, turn left on Dufour Rd., signs on property.
SALESMAN WILL BE ON PROPERTY Sat. and Sun. from 1 P.M.- 4 P.M. For more information phone Bud Forbes, 652-2950, 477-8549
Diversified Holdings Ltd.

P.R.B
P. R. BROWN AND SONS LTD.
BRENTWOOD BAY
100' OF SHELTERED WATERFRONT ON BEAUTIFUL BRENTWOOD BAY, WESTERLY EXPOSURE, SEWER AND PIPED WATER. ASKING $95,000. TERMS.
AL VICKERS
P. R. Brown and Sons Ltd.
385-3435 652-2257

GORDON HEAD
A waterfront home built in 1960 to VLA standards and well suited to family living. The plan is unique with a high ceiling in LR-DR, den and powder room at entrance, 3 BR's and 3 full bathrooms upstairs and half basement for rec room. Private driveway to almost half acre of level ground with lawns front and rear. If you desire a waterfront home this is one you should see. Price $108,000. View by appt.
479-1667 Wilfred Davis 658-8884
J. H. WHITTOME and CO. LTD., ROYAL OAK BRANCH

QUALITY WATERFRONT
FANTASTIC VIEWS
SOUTHERN EXPOSURE
Build to your own requirements on almost 5 acres of unequalled waterfront. The building sites offer you a choice of treed seclusion or unparalled views. A sheltered dove and the possibility of future subdivision are only a few of the advantages of this "Canoe Cove Area" property and the price is $135,000. Check and compare —this is a rare opportunity and one of excellent value.
NEIL RAWNSLEY
386-2111 595-1507
MONTREAL TRUST CO.

OAK BAY WATERFRONT
Charming 3 bedroom home with modern kitchen, dining room, large living room with fireplace and unobstructed Sea View, full concrete basement, oil-o-matic heating. Situated on nicely landscaped lot, gentle slope to beach. Firm price $89,500. To view call owner Mornings or Evenings at 598-1884. No agents please.

PENINSULA WATERFRONT
3 acres with 350 ft. of prime seafront in North Saanich. Zoned ½ acre but only one water connection. $135,000. MLS 11897.
COUNTRY AND ISLAND DEPT.
PEMBERTON, HOLMES LTD.
384-8124 anytime.

IDEAL LOCATION
Southern exposure on Salt Spring Island with nearly 40 acres and approximately 3,000 ft. of waterfront with two beaches. MLS No. 11696. Price $135,000. Phone 592-3920, 386-6552, F. C. Hully, Real Estate, 620 View.

LANDS END RD.
Fully treed 11.62 acres and 585 ft. of prime waterfront with delightful cove and clam-shell beach. $200,000. Call Mr. Elwell, Gordon Hulme Limited, 656-1154 or 477-3988.

256 WATERFRONT PROPERTIES

Enjoy Gracious Living On Vancouver Island's "Riviera"

MAPLE BAY
Between Victoria and Nanaimo
Sun-Loved, Nature-Blessed, Arbutus-Shaded
Look South over Tranquil Maple Bay
Enjoy Nature at its finest!
Fishing, Boating (Marina Nearby)
PLUS
Beautiful Treed View Lots
With Access to The Bay, also some
Unique waterfront parcels, All
This with Mun. Water and Paved Roads
Down Payments from $4,900
Prices from $16,000—Balance at 8%
One-Half to 2 Acre Sites
A Wise Investment From Any Aspect ... Prepare for your Retirement Now!
Call 687-2696, Vancouver, office hours, or 748-1629, Duncan.

½ Acre with 114 ft. Waterfront Adjacent Canoe Cove Marina, The best waterfront location on the market.
Southern exposure with sheltered anchorage.
$45,000 cash.
Don't be disappointed, call now.
Town & Country Realty Ltd.—
Peter Dueck
282-7276 656-6060

MELTON
REAL ESTATE (B.C.) LTD.
912 Douglas Street
1610 Island H'way

300' RARE WATERFRONT GRACIOUS HOME 2.45 ACRES
Architecturally designed home, with cathedral ceilings and beams. (Approx. 2140 sq. ft.), double garage, guest cottage. Superb craftsmanship, secluded, beautiful garden natural trees, easy path to protected beach. Excellent salmon fishing, boating and swimming. Near famous DEEP COVE CHALET — Price $225,000. For further information please phone Mrs. M. STAPELLS at 386-7551 or 477-4860.

WATERFRONT
$7,200
ATTENTION TEACHERS
Summer seclusion by a large sparsely inhabited lake ten minutes drive to Vanderhoof. Treed, nice site for camper or A frame. LYNETTE DELAHUNT, 598-3321.

13,900—OCEAN FLOOR REDUCTION
Superb beach ¾ hour drive from Victoria. Calling fishermen, beachcombers and seekers of solitude. Small cabin, hydro. Access completely tree shrouded. Waiting for the wise finder. Details through LYNETTE DELAHUNT, 598-3321.
JACK MEARS OAK BAY REALTY LTD.

EVER HEARD
of a near new furnished cottage on special waterfront for only $27,500? Ruxton is in the Gulf Islands up near Yellowpoint. Warm swimming, excellent fishing.
384-8001 DAR GARSIDE
THE ROYAL TRUST CO.

EAST SOOKE
A bright sunny location, 87 ft. waterfront. This lovely property is gently sloping meadow with some beautiful trees. The easily accessible beach is clean and safe for children and sheltered enough to moor your boat. It's on a quiet cul-de-sac, approx. 200 ft. depth, the views are wide, varied and beautiful and price is only $27,500. To view call GRAY LORENZEN 652-1038.
MALAHAT REALTY, 743-5525
MILL BAY, P.O., B.C.

1 ACRE WATERFRONT
Just what the doctor ordered — peace, fresh air sunshine and surf. This treed "summer home property" or holding property has spectacular views over the straits to mainland mountains. Just minutes to 2 golf courses, salmon; lake or stream fishing, Forbidden Plateau and Courtney. White sandy beach for the kids. Priced to sell at $25,900.
GARDNER REALTY LTD.
385-7721 KENT MACLEOD 595-4273

Inimitable Sidney NORTH SAANICH
Potential subdivision of just over 2 acres adjacent to Marina. Asking $150,000 with flexible terms. Call
JACK CLOVER
385-7761 24 hrs.
D. F. HANLEY AGENCIES LTD.

SIDNEY
This modern executive home offers you gracious living. 1,900 sq. ft. of no-depth living area, 2-3 bedroom (master 3-pc. ensuite), vaulted ceilings in living and dining rooms, easy-care landscaping, tremendous views of sea and island, low traffic cul-de-sac, many other features. Courtesy to realtors, $137,000.
656-3951 Jim Jones (Res.) 656-4597
Capital Region Agencies Ltd.

WATERFRONT — SHAWNIGAN LAKE
¼ acre of treed land gently sloping to 120' of prime waterfront. On sunny east side of lake. Ideal for children. Large float, a fully appointed 2 bedroom cottage with beamed ceiling, heatilator fireplace, wall-to-wall carpet, large patio, on quiet cul de sac, $54,000. 743-2330.

Year round home on 60'x300' secluded, all fenced waterfront property. Small home. Compact. Living room, dining room, 3 bedrooms, 4 pce. bath. Utility room. Carport. Unfinished guest cottage. Boat ramp. Waterfront all in lawn.
743-5311 John Ettema 743-2607
743-5311 Marie Malbon 743-5145
SHAWNIGAN REALTY LTD.

South Oak Bay Waterfront Lot. Landscaped, almost ½ acre, $56,500. Please contact Gilbert W. Calvert (479-4593) or C. N. MONTAGUE CO. Ltd. at 384-9318 anytime.

CHOICE WATERFRONT
Half acre in exclusive subdivision, 35 Neptcne Road, close to Swartz Bay, ready to build. Reasonably priced at $40,000. For more particulars, 386-3772.

MAPLE BAY
1½ acres, 320' seafront, $45,000. ⅓ down, balance at 10%. Municipal water, road frontage. Victoria Press, Box 614.

256 WATERFRONT PROPERTIES

OCEAN FRONT, LONG BEACH area, adjacent to National Park. Look at Lot 11 Chesterman Beach facing south. Pay $10,000 down, balance of $12,000 at 12 per cent over 5 years. Ian Robertson 688-1351.

VIC'S FINEST WATERFRONT
1627 Hollywood Crescent, 2,100 square feet, ten-year-old Tudor, 4 bedrooms. $112,000. 598-8516.

600' RIVERFRONT, SECLUDED 2 acres on Koksilah. Small cabin, $27,500. 598-4233.

258 CONDOMINIUMS and TOWNHOUSES

JACK MEARS OAK BAY REALTY LTD.
"The Professional People"
Coast to Coast Real Estate Service
2194 OAK BAY 598-3321
3618 SHELBOURNE 598-3344

SHOREWOOD HOUSE
562 RITHET STREET
CLOSE TO WATERFRONT
There are only a few of these beautifully designed suites left. Some contain fireplaces, baths, washers and dryers, ensuite, dishwashers, self cleanoven. Frost-free refrigerators, garburetor, large recreation suite, sauna. Price range 45,500-49,900. Call either 598-3321 or 598-3344.

RETIREMENT SPECIAL
9½ FINANCING!!
Spacious condominium living in a park-like setting. Hobby, games room and sauna with boat moorage at your doorstep. Only minutes from ferry, shopping and all amenities. A pleasure to show at only $26,000. Call anytime to view with: MARKIE MUNN at 598-3344 or 656-5107.

LAKEHILL—QUADRA
$36,900
A quality condominium at a reasonable price. Sundeck to relax on with lovely view of city and hills. Bedrooms 14x12 and 15x7. Wall to wall carpeting. Please ring me at anytime for viewing: RUTH BENNETT 592-6257 or 598-3321.

CHOICE LOCATION — $32,900
This attractive, one-bedroom suite is only a few blocks from the city centre and is very close to the sea and park. Ideal for business or retired people. Large bedroom and living room with balcony and partial sea view. Wall to wall carpet throughout. Hot water heat, low monthly maintenance. Sauna and swirlpool. Excellent financing available. To view please call JOHN BARNES 598-3321 or 598-4243.

OAKDENE
710 LAMPSON
$36,500
A new two-bedroom, one and a half bathroom suite in a quality building. Above average features, for this price range, include continuous clean oven range, frost-free refrigerator, garbage disposal, quality wall to wall carpeting, large balcony and ample parking, recreation room and private lockers in the common areas. Phone anytime, C. E. BROCK 598-3321 or 592-2173.

BICKERTON COURT
250 DOUGLAS ST.
I am privileged to offer for sale the choice of two 1-bedroom suites, one in the middle and one on the top floor of this delightful building. Both suites have new carpet and appliances, and are beautifully decorated. Amenities include 60-ft. Indoor Swimming Pool, Patio, Roof Promenade Deck and enclosed view room, exotic Games Room in which we have regular entertainment — Bridge, Bingo, Cribbage, Film Shows, etc.
Situated across the street from Beacon Hill Park our building has the reputation of being one of the finest and most congenial condominium complexes in Victoria. "Ask anyone."
Come live with us. You will like our way of life.
Suites shown by appointment only. Call JOHN JAMES anytime at 386-2437 (24 hours).
PACIFIC STRATA SERVICES LTD.
386-2437

Whyte & Gower
Oak Bay Properties Ltd.
2227 Oak Bay Ave.
592-2407

OPEN HOUSE
PARKSIDE PLACE
3578 TILLICUM
SAT. 2-4
TOWNHOUSE — 3 bedrooms and 4-pce. vanity bath upstairs; main floor has panelled living room, sliding glass doors to lovely patio and mini-garden; dining area, galley kitchen, adjoining laundry room, storage room and 2-pce. bathroom. Don't miss! Asking only $35,900. (MLS). Call VERA FRIEDRICH, 592-2610 or 592-2407 anytime.

MELTON
REAL ESTATE (B.C.) LTD.
912 Douglas St.
1610 Island H'way

CITY TOWNHOUSE
Popular Market Street again. Only minutes from downtown this 3 bedroom townhouse has 1½ baths, laundry, private patio and fenced garden. $41,800. New MLS. Phone Harry Gray 478-9581 or 652-1661 (24 hrs.)

LUXURIOUS CONDOMINIUM NEAR BEACON HILL PARK
Top floor of new highrise. Spacious 2 bedrooms, 2 bathrooms, living room, dining room. Maximum security with quality throughout. Absentee owner anxious to sell. Offered at $75,900. Appointments anytime.
DOUG SHORTT
386-2111 598-3684
MONTREAL TRUST CO.

KENSINGTON TERRACE
RARE OPPORTUNITY
Spacious 3-bedroom south-west corner suite. Fantastic view of Sooke Hills. Fridge, stove, dishwasher, drapes included. Sauna, swirl pool, exercise, billiard and hobby rooms. Lovely lounge, luxurious decor. $48,000, clear title. Private sale. 384-6683.

FAIRFIELD AREA
Spacious new 2 bedroom suite with 1368 sq. ft. Extra large living room and dining room dishwasher, large master bedroom with bay window, 1½ baths, large balcony, indoor parking with controlled entrance. Phone owner at 592-2938 anytime.

CORNER TOWNHOUSE
3-bedroom, 1½ bathroom, well-kept corner townhouse. Excellent for family living, close to shopping and all amenities. Asking only $35,000. MLS.
MARK MACKENZIE
384-8001 Res. 595-4596
THE ROYAL TRUST CO.

258 CONDOMINIUMS and TOWNHOUSES

KNOWLES REALTY LTD.

OAK BAY
$30,900
Top floor, 1 bedroom condominium with view. New carpeting throughout. Convenient location, close to bus and shopping. Walking distance to sea. Immediate possession, to view, call
Greta Hofmeister
384-8101 592-6372

LUCKY YOU
To have this brand new elegant 2 bedroom 1½ bath condominium offered to you. Located in exclusive Oak Bay area. Just across the sea. Fantastic large balcony, underground parking. Asking $55,900 will consider trades. To view call
Greta Hofmeister
384-8101 592-6372

Enjoy the
FAIRFIELD WAY OF LIFE
at
1145 Hilda St.
(Just off Cook)
Open to view daily 1-8
(Except Sunday)
KNOWLES REALTY is proud of this fine 30 unit condominium and invites you to view the 2 bedroom 1½ bathroom units while selection is at its best. Our location offers 2 convenient bus services or you may enjoy a quiet restful walk along tree lined streets to city centre.
Well priced from $39,500 to $45,900.
For prior appointment phone phone Greta Hofmeister at 592-6372.

Condominium 1,250 Sq. Ft.
$41,000
Close to lovely park, on bus route, 1 block to new shopping centre. Extremely well appointed adult block. Suite is on top floor of this four storey block with views of Olympics, park and water. Well equipped with stove, fridge, dishwasher, drapes and screens at all windows. Only three years old and in top condition with pale green quality carpet throughout; within suite storage. Large bedroom and den. Spacious private sundeck. Building has controlled entranees, covered parking, elevator, entertainment room, swirlpool, sauna, and workshop. Texas $501.94 (gross 1974). Assessment $43.18. Call BILL FELTON at 386-2437 anytime. M.L.S.
PACIFIC STRATA SERVICES LTD.

ORCHARD HOUSE
647 Michigan Street
OPEN DAILY
1:30 to 4:30
Stabilize your rent and establish a growing equity in the purchase of a long term lease. Our centrally located highrise has magnificent sea and city views, a heated swimming pool, sauna, swirlpool, underground parking and workshop. Prices begin at $19,935.00, with a low down payment. The balance can be financed at TEN PER CENT.
PACIFIC STRATA SERVICES LTD.
386-2437

NOTHING DOWN
New Condominium Downtown
1 Bedroom from $26,497
2 Bedrooms from $29,564
Minimum Income To Qualify $1100 per month
382-5787
7 Days a Week
9 a.m. - 9 p.m.

EXCELLENT VALUE
$26,900
See for yourself: Gorgeous 2-tone wall-to-wall carpeting, loads of storage space. Utility room for washer and dryer. New roll-top kitchen counters with very sharp cabinets. Two good-sized bedrooms. Heated pool privileges. The value is unbeatable, call now, C.C. Eshom, 478-5763. Wills and Wonnenberg Ltd. 384-0581.

3 BEDROOMS—$31,500
MUST SELL URGENT!
Try $3,500 down with Government 2nd mortgage of $2,500, low assessment and taxes. 2 storey, cozy 3 bedroom condominium, large kitchen range and fridge, utility off kitchen. Vendors have bought and can give quick possession. Call:
477-0191 ROMA NICOLL 384-4827
Royal Trust Real Estate Dept.
4082 Shelbourne St.

258 CONDOMINIUMS and TOWNHOUSES

UNIVERSITY PARK TERRACE
APARTMENT HOMES
1870 McKenzie Ave. at Gordon Head Rd.
Situated in Gordon Head, a most desireable area, next door to Racquet Club and University. These one and two-bedroom homes must be seen to be appreciated.
Priced from $29,900 to $34,700 for 1 bedroom and $37,900 to $40,600 for 2-bedroom homes. All with under ground parking, plus many other amenities that just must be viewed to be digested. It is possible for a qualified purchaser to take possession of one of these excellent homes with as little as $3000 down payment.
OPEN HOUSE DAILY
including Sundays, 2 P.M.-8 P.M.
For more information phone our Salesman, Mr. Bud Forbes,
Sales office 477-8549, Residence 652-2950.
Diversified Holdings Ltd.

Cedarfair
1025 FAIRFIELD ROAD
A Distinctive Life Style
Offered in the Heart of Fairfield
Featuring:
—quality construction
—superior soundproofing
—ultra-spacious suites, some with fireplaces
—kitchens equipped with a full range of appliances including dishwasher
—underground parking garage with remote controlled steel door
PRICED FROM $49,000
Open Daily
(Including Sunday)
1 p.m. to 5 p.m.
COURTESY TO ALL REALTORS
Another quality condominium built by Danzo and Franco
Phone 386-8132 or 384-2944

P.R.B
P. R. BROWN AND SONS LTD.
OPEN HOUSE
3584 TILLICUM ROAD
SAT., JUNE 7, 1-4 P.M.
3 bedroom Townhouse. 2 bathrooms. Very attractive living room with dining area. Modern kitchen with range and fridge included. Priced to sell at $35,000. Mrs. Hartt in attendance. For previous viewing call
385-3435 — ANYTIME
P.R.B.

KENSINGTON TERRACE
Lovely 2-bedroom suite with westerly view. Like new and in spotless condition. Quality carpeting and kitchen cabinets. Includes electric range, frost-free refrigerator and dishwasher. Spacious lounge, sauna, swirlpool, hobby room and laundry on the same floor. Immediate possession if desired. Price $33,900.
STAN WINTERBOTTOM
385-3435 598-2253
P. R. BROWN and SONS LTD.

FAIRFIELD
—EXTRA LARGE (1466 square feet)
—2 BEDROOMS
—1½ BATHROOMS (Master Ensuite)
—APPLIANCES (Stove — Fridge — Dishwasher)
—UNDERGROUND PARKING
—CONTROLLED ENTRANCE
—FULL PRICE $62,500
For further information please contact JON DAVIS at 386-2437 anytime.
PACIFIC STRATA SERVICES LTD.,
386-2437

GOODWIN MANOR
1148 GOODWIN
Seven two Bedroom Condominium Suites priced from $49,900. Near Oak Bay Marina.
EXCLUSIVE WITH:
RITHET AGENCIES LTD.
714 FORT ST.
VICTORIA, B.C.
TEL: 382-4251

3 GOOD BUYS
1. 2-bedroom, dishwasher, frost-free fridge, drapes, $33,900. 1 year old.
2. 2-bedroom, 1½ bath. New. $36,900 C.T. All appliances included.
3. 2-bedroom, 1½ bath, 10¼% financing, one year old — only $41,900.
to view please call DEL HOEGI 386-7521 or 383-0516
BOORMAN INVESTMENT CO. LTD.
1111 GOVERNMENT STREET

BUY DIRECT AND MAKE A saving. Condominium. Two bedrooms, large livingroom and kitchen, fridge, stove, drapes, large storage facilities, swimming pool and sauna, close to waterview, Beacon Hill Park and transportation. Corner of Dallas and Government. Available immediately, no pets or children, $39,500. To view phone 383-1211 between 2-3 p.m.

OAK BAY WATERFRONT
A superb 2 bedroom residence in prime residential area, with magnificent sea views from every room. Delightful kitchen, and sliding glass doors from spacious living and dining rooms onto a private balcony. Sauna and every possible modern convenience.
TED WALFORD
Res. 598-1420 477-1841
BLOCK BROS. REALTY LTD.

3 BDRM. CONDOMINIUM. MAIN Floor: Living room, dining room, balcony, hall, 3 pce. bath, kitchen with appl., laundry area w. washer and dryer. Upstairs: 3 bedrooms, 4 pce. bath, storage room, wall-to-wall carpet throughout and drapes. $40,900. Sale by owner 385-3887.

SEAVIEW, $42,900. CLOSE TO sea and park. Lovely spacious 2-bedroom top floor condominium, large living room, dining room, private balcony, elevator controlled entrance. Phone owner, 382-9531 or 385-8145.

RUDYARD KIPLING
Luxury 2-bedroom condominium. Magnificent views, prime waterfront location. 592-4939.

FOR SALE BY OWNER
Three bedroom condominium, 4 appliances included. $38,500. 383-5092.

258 CONDOMINIUMS and TOWNHOUSES

CANADA PERMANENT TRUST
ON DOUGLAS AT FORT

WINDSOR MANOR
DELUXE CONDOMINIUM APARTMENT HOMES
848 Esquimalt Road
DISPLAY SUITE NO. 5
OPEN
MON.-SAT. 1:30-4:30 p.m.
EVENINGS by Request
Excellent selection available with 12 different floor plans, larger than average living areas, coloured appliances, drapes, carpeting, sauna, swirl bath, billiards, hobby room, putting green, parking, etc. Compare the value offered with pricing from
One Bedroom — $24,500
Two Bedroom — $35,500
Immediate possession, low down payments with excellent financing available. Full details by calling HERB McDANNOLD 658-8844 or 382-9191 anytime.

VILLA PENTACO
CONCRETE CONDOMINIUM APARTMENTS
1235 Johnson Street
SHOWN DAILY ANYTIME
PHONE OFFICE—
382-9191
Display suite 201 — Open Fri.-Sat. 1:30-4:30.
Victoria's lowest priced concrete condominium offering convenient downtown location. Appliances, drapes and carpeting included. Immediate possession. Good selection available with pricing from:
One bedroom — $27,500
Two bedrooms—$33,750
CMHC financing available., Detail by calling H. McDANNOLD 658-8844 or D. MUSTERS 383-3789 or 382-9191 anytime.
Canada Permanent

"A Rare Occasion"
THE SAVOY
777 Blanshard at McClure
Visit this outstanding 11 storey steel and concrete condominium for a fine selection of superior suites. Most have lovely views of the straits, the Olympics, the inner harbour, the park and the city center.
Open for viewing 1-9. Our charming hostesses will be delighted to show you around.
For private viewing call THE SAVOY, 382-7521 or 384-4657, or call PARK PACIFIC INVESTMENTS anytime. 383-4124 or J. B. YOUNG (Res.) 598-1818.
See our display ad in the Financial Section.
Park Pacific

SPENCER CASTLE
Danzo and Franco Holdings Ltd.
384-4013 2910 Cook St.
A Unique Concept
THIS IS CONDOMINIUM LIVING FAR BEYOND EXPECTATIONS. COME AND SEE FOR YOURSELF.
6-storey concrete structure quality 2 bed., 2 bath stes. 1345 sq. ft.
Superb views. Beautiful gardens Full recreational facilities and guest accommodation in the old Spencer Home
From $67,000
OPEN FOR VIEWING
11-5 P.M. AND WED. EVE.
Exclusively listed with
J. H. WHITTOME and CO. LTD.
388-4271 479-1667

We are so proud of the Talisman that we ask you to compare other condominiums before choosing.
THE TALISMAN
929 Esquimalt Rd.
$37,000 — $40,000
Where your investment can go only one way — UP!
Where you get the best in construction, comfort and convenience. Plus many other amenities including Sauna, Swirl Pool, Entertainment Lounge, Work Shop, Underground Parking, controlled entrance. Assessment only $20 a month app. The good way of living.
Open 1 to 5 p.m.
J. H. WHITTOME and CO. LTD.
706 Fort St. — 388-4271

FAIRCLIFF
By the Sea
Seldom does an accommodation become available in the elegant Faircliff Manor. Just steps to the sea, buses and shopping. This two-bedroom suite has large living room and dining room for entertaining. The Faircliff specializes in hospitality. Beautiful rotundas and common rooms, swirlpool, large common patio and roof garden. Available for immediate inspection. Priced to sell at $42,900.
385-7721 KENT MACLEOD 595-4273
Gardner Realty Ltd.

ESQUIMALT
Exquisite, new one-bedroom studio including all amenities and underground parking. $24,800. To view, call 386-3742 between 8-11 a.m.

258 CONDOMINIUMS and TOWNHOUSES

J. D. BOSDET LTD.
120 - 727 Johnson St. 386-3128

OPEN HOUSE
TODAY 2-5 P.M.
C-FAX Party
Saturday 10 to 3
877 ELLERY ST.
Unusual quality in condominium living at reasonable prices:
$38,000---$41,500
OPEN HOUSE DISCOUNT
$1,000
FOR UNITS PURCHASED IN THE WEEK JUNE 7-14
—spacious, 2-bedroom
—washer, dryer, fridge, stove in all units
—Quiet location but close to everything
—HIGH-RATIO CMHC Financing
Compare and then take advantage of this opportunity for carefree, secure living at affordable prices.
For prior viewing call:
386-3128 24 hours
JOE BLODGETT
AUDREY CROTHERS
ERNIE SERONIK

TILLICUM-BURNSIDE
TOWNHOUSE
YOU'LL GET A LOT OF LIVING
On the main floor a comfortable living room. Dining area convenient to kitchen. Well organized kitchen with range and fridge included. Wall-to-wall carpet over hardwood floor, all this on the main floor plus utility room, and 2 pce. bath. Upstairs, 3 BRs and 4 pce. vanity bathroom. This is value at the firm price of $35,000. To view please call
ERNIE SERONIK at 386-3128 anytime

Bayshore realty ltd.
1006 Fort St. 388-6424
Lord Selkirk Estates
853 Selkirk Avenue
Open for Viewing Daily 2:00-8:00 p.m.
—deluxe 2 bedroom suites
—individual washer and dryer
—covered parking
—deluxe workshop
—priced from $40,900.
BAYSHORE RALTYLTD.
1006 FORT ST.
388-6424

LOCATION! LOCATION! LOCATION!
BEACH DRIVE SEAVIEWS
JUST LISTED
$45,000
Large living room with dining room "in line"; two bedrooms, 4 pce. vanity bathroom and extra large storage room within the apartment. All in excellent condition in very well cared for, pleasant modern building. Call now! At $45,000 this won't last.
MRS. BAXTER
388-5451 (24 Hrs.)
NATIONAL TRUST

OPEN HOUSE
$300 Monthly
$34,900 — 90% financing, ideal opportunity to own instead of renting, attractive sunny condominium home close to ocean-beach-park. For only $3,490 down and $300 monthly you can have your own home today. Open house 1-4 p.m. TIGH-NA-MARA; No. 201-25 Government. Excel Realty Investment Corp. 388-7733.

ONE THOUSAND DOLLARS OFF
Builder wants to show off the superior construction of this new condominium. If you purchase one of these new units between June 7th and 14th, he will give you a thousand dollars upon close of purchase and he will buy your unit back from you if not happy after 6 months occupancy.
Joe Blodgett, J. D. Bosdet Ltd.
386-3128

DOWN PAYMENT GROWS — $1000
You don't have to buy a car, or deal with Ford, C.M.C., or Chrysler Corp. to get $400 or $500 back. Mid Island Developers will give you $1,000 back if you purchase any condominium at 877 Ellery Street during our grand opening period. June 7th to 14th.
Joe Blodgett, J. D. Bosdet Ltd.
386-3128

ONE BEDROOM SEA VIEW
On the top (4th) floor and only four years old. Large LR and BR. Fridge, stove and dishwasher included. Loads of storage. Covered parking. Sauna, workshop and games room in building. Reduced to $36,500.
IRENE DALZIEL 388-6231 or 477-6380.
Island Pacific Realty

IMMEDIATE POSSESSION CAN be yours in this spacious one-bedroom unit in an excellent location near the university and shopping areas. Attractive landscaped grounds and common spaces including swimming pool, swirlpool, sauna, games room and hobby shop. Price $27,500 with good terms available. Kelly Nemeth, 477-4641, National Trust 595-2961.

STARTER OR RETIREMENT
2 bdrm ground floor unit convenient to shops and bus route. Price $28,500 with $17,500 down balance at 118 per month P.I.T. approx. 386-3231 JACK THOMAS 385-2119
BOCK BROS. REALTY LTD.

258 CONDOMINIUMS and TOWNHOUSES

CANADA PERMANENT TRUST
ON DOUGLAS AT FORT

Cosy Studio Suite
At Dallas Rd. waterfront, in beautiful condition, includes main furniture and appliances for only $28,600. For those on limited income, this is for you, very low maintenance. DI MUSTERS 382-9191.

Seaview Special
Gov't at Dallas Rd.
Deluxe one bedroom condominium, large sundeck on roof, sauna, and whirlpool bath. Maintenance assessment less than $30 per month. A delight to own. Vendor has purchased two bedroom unit. To view please contact JACK NELSON 477-6235 or 382-9191. MLS 12383.
Canada Permanent

"COLONY PARK MANOR"
1680 Poplar
—Priced from $25,600.
—Ideal location for shopping and transportation.
—Many extra amenities.
For appointment to view
382-6151 or 477-1683
WESTERHAM ESTATES LTD.
(Division Norman Ross and Associates Ltd.)
440-1070 Douglas St.

OAK BAY TOWNHOUSE
Two beautiful bedrooms, one and one half bathrooms. Lovely living room. A superbly designed property close to all amenities. 1257 sq. ft. in total. Asking $46,500 with a high first mortgage. Call JOHN WEST at 592-2431 LANSDOWNE PROPERTIES LTD.

BY OWNER — TOWNHOUSE. Living room, (with stone fireplace), dining room, spacious kitchen, three bedrooms, two bathrooms, large recreation room, laundry and work bench area, private garden. Children and small pets. 477-0332.

SACRIFICE
By owner, luxury former display suite, 2 bedoom, 1½ baths, Beacon Hill Park area, quiet building. Reduced to $39,900. 385-4974.

$29,900
3 bedroom townhouse condominium, private entrance, patio, appliances, drapes, close to all ammenities. 385-6867.

THREE-BEDROOM CONDOMINIUM near Saxe Point Park, $28,500. 592-7685.

LUXURY — 2-BEDROOM, 2-bathroom, first floor, Spencer Castle. $59,850. Owner 384-3269.

265 HOUSES WANTED TO BUY

DESPERATELY NEEDED FOR WAITING CLIENTS
2- or 3-bedroom homes between $50-$60,000. If your home is "For Sale" and you want it "Sold," then please give us a call. We guarantee prompt and efficient service.
LEN TAYLOR or ETHEL WALLACE
384-8001 anytime
THE ROYAL TRUST CO.

RETIRED MANITOBA POSTMAN
Can pay up to $75,000 cash for 3-bedroom home preferably with small acreage. 1 to 6 acres. Saanich Peninsula or Metchosin. Urgent. IRENE DALZIEL. 388-6231 or 477-6380.
ISLAND PACIFIC RLTY

Gingerbread
house! Out of town purchaser still looking for older home with character, must be suitable for restoration. Please give us a ring if you're thinking of selling such a house.
MARILYN MOORE
478-2482 386-2911
386-2911 JO LENNOX 478-2563
Homefinders, Wall and Redekop

RETIRED SCHOOL TEACHER
URGENTLY needs two or three bedroom home. No basement and a few steps. A good fence to keep dogs in yard would help. ALL CASH UP TO $55,000. URGENT. CALL ANYTIME, BEN GREIG 388-6231 or Island Pacific Realty.

CASH FOR YOUR HOME
Investor will pay spot cash for any home, any area up to $45,000. Call GLENN NICHOLLS, 388-6231 or 598-7689 (24 hrs.) Island Pacific Realty.

RETIRED DENTIST
Needs 3-bdrm. home in any nice, quiet area. Must have a good sized lot. He has cash to $80,000. If you have a home like this please call GERRY FINNIGAN 388-6231 or 479-1040 (24 Hrs.)
Island Pacific Realty

MUST BE SMALL
Retired gentleman from Regina urgently requires one or two bedroom home with a small putter around garden. Any nice area and ALL cash up to $45,000. BEN GREIG 598-3105 or 388-6231, Island Pacific Realty.

WANTED
Wanted in the James Bay area, two-bedroom home with basement with room to park two cars on the lot. Please call:
Ernie Seronik 478-8696
J. D. BOSDET LTD.

YOUNG COUPLE
Requires 2 bedroom home in any decent area up to $50,000. CASH. They are tired of renting and want to buy NOW. Call: CHRIS GREIG 388-6231 or 479-7995, Island Pacific Rlty.

VICTORIA BUILDER
Requires older character home for restoration, any area considered. Condition unimportant.
FREDDY STARKE
388-6231 479-3866
Island Pacific Realty

SCHOOL TEACHER
requires 3-bedroom home with country atmosphere. Saanich Peninsula preferred. CASH up to $80,000. URGENT. Please call BOB KOHLRUSS 388-6231 or 598-7689. Island Pacific Realty.

INVESTOR WANTS
a good family home in a nice area for rental income. If you have a good family home to sell, in the $40-$50,000 range call: BOB KOHLRUSS, 388-6231 or 598-7689. Island Pacific Realty.

RETIRED COUPLE
From Manitoba and looking for a two or three full basement home up to $50,000 cash. URGENT. BEN GREIG, 388-6231 or 598-3105. Island Pacific Realty.

HANDYMAN
wants older home. Will pay cash. Condition not essential. Can you help? Call: ELSIE O'BRIEN 386-2911 anytime.
Homefinders, Wall and Redekop

CLIENT WANTS 2- OR 3-BEDroom house inside 2-mile circle. Urgent. Vic Wong, 385-2458, Byron Price and Associates Ltd.

MILL BAY AREA, PRIVATE 3-bedroom home, 1200-1400 sq. ft. Occupation August 1st desired. Contact F. D. Henning. 340-47 Ave.

EXECUTIVE WISHES TO PURchase house on agreement for sale on Saanich Peninsula. Phone 479-4434 after 5 p.m.

PRIVATE, WANT OLDER HOME, will pay cash, condition not essential. 479-2209.

WOULD LIKE TO BUY A HOUSE to be moved onto another lot. 478-7396.

265 HOUSES WANTED TO BUY

DESPERATE FOR FAIRFIELD OR OAK BAY
Retired couple have sold their Saanich farm and want a two bedroom home on a quiet street. Cash up to $55,000. URGENT. Call: CHRIS GREIG 388-6231 or 479-7995. Island Pacific Rlty.

SOCIAL WORKER is seeking an older country style or Tudor home with a bit of seclusion in 60-65,000 range. If you can help call TOM RAIG at 388-6231 or 385-1606. Island Pacific Realty.

OUT-OF-TOWNERS are seeking a 2 bedroom home in any nice older area. In the 40-45,009 range. Phone TOM RAIG 388-6231 or 385-1606. Island Pacific Rlty.

CASH BUYER
COUNTRY PROPERTY
Require about 2 acres with a good smaller type home. With or without basement. Any area, Pedder Bay, Cherry Point, Qualicum, etc. Kindly call Mrs. Webb, Res. 477-3095 or Johnston and Co. Ltd., 385-2471.

268 LISTINGS WANTED

SHAWNIGAN REALTY LTD.
Shawnigan Lake 743-5311
LIST YOUR SHAWNIGAN, COBBLE HILL OR MILL BAY PROPERTY with
743-5311 JOHN ETTEMA 743-2607
743-5311 MARIE MALBON 743-5145
Call Collect Anytime

MONEY TALKS AND SO DO I
I have the money available and you do not have to wait until your home is sold to use it with NO INTEREST charges. For more information call me at Canada Trust:
TOM McCLUSKEY
595-5171 386-7320

LISTINGS WANTED
Phone R. KEELING
Island Pacific Realty
388-6231 or 383-3860 anytime

270 EXCHANGE REAL ESTATE

BEAUTIFUL CORDOVA BAY Awaits you with a 10-year, new, S. W., Calgary, Alberta: T2S 1C2. award winning original post and beam design. 8 rooms, 2 baths, 2 patios, seaviews from 7 rooms, large fireplace, one-third acre of privacy and seclusion. True executive luxury and $10,000 below replacement. Owner will consider low down or trade and $566.14 per month. 4986 Georgia Park Terrace. 658-8027.

TIGHT MONEY? WOULD TRADE young Pan-abode home on large semi-waterfront ocean-view lot in Ucleiet for older home Victoria, Sidney area. Clear title.
M. Wight, Box 368 Ucluelet, B.C.
Phone 112-726-4463

271 LOTS FOR SALE

MERIDA PL.
High Gordon Head
Extra large, fully serviced, valley and mountain VIEW LOTS and fine custom homes by BOGANES and JENSEN, especially designed just for you, built under careful controls and without the usual long and frustrating waits. It's much easier and less expensive than you think — and VERY EXCITING! Give yourself what you REALLY want!
STEVE MOONEY
CUSTOM DESIGN and REAL ESTATE
385-7761, 24 hrs.
D. F. HANLEY AGENCIES LTD.

LOVELY
Building .45 acre waterfront lot on North Pender Island, sheltered water, clams, oysters and lovely trees. Has been perked. Price only $23,000. MLS.

½ ACRE
Water view lot on Willis Point. Interesting trees, view of Saanich Inlet and Malahat. An area of lovely homes and seclusion. Price only $18,000.
384-8001 BUD ZUCK Res. 598-7215
THE ROYAL TRUST CO.

SOOKE BUILDING LOTS
$10,750—$11,750
Located on Otter Point Road, next to Broome Hill Golf Course. Terms available to builders. Call:
STAN EAKIN
385-7761 (24 Hrs.) 479-5818 (Res.)
D. F. HANLEY AGENCIES LTD.

SHAWNIGAN LAKE
1.19 ACRES
This lovely sloping lot overlooks Shawnigan Lake with unobstructed views of the Northwest end of the lake. Part of the lot is cleared yet there is ample timber for seclusion and wind break. (MLS 11918).
ASKING $16,500
For details call Don Robbins, 384-9335, 384-9072.
david burr ltd.
655 FORT ST. 384-9335

2 ACRES EAST SOOKE
Beautifully treed, well on property, move your mobile home or build your hide-a-way. Vendor will finance.
ERNA ELLSAY
RES. 477-5705 OFF: 477-1841
BLOCK BROS. REALTY LTD.

BREATH TAKING VIEWS
This is the only way to describe this beautiful fully serviced lot on magnificent Salt Spring Island already to build on for retirement or vacation in splendid surroundings. Asking $18,500.
MARK MACKENZIE
384-8001 Res. 595-4596
THE ROYAL TRUST CO.

Over One Acre
Central Saanich, good level lot, ready to build. Asking $26,500. IRENE VAN, 384-9191 or 382-9191.
Canada Permanent

Almost Full Acre
Building site offered at $19,000! Located near Sooke Basin. ML 12223. Trades Considered! Please call:
GORD G. COWAN 384-0212
RATHER Realty Ltd.

½-ACRE LOT
On Lands End Road near Swartz Bay ferry terminal. Asking $21,000.00.
385-7721 BILL WEISS 598-8443
GARDNER REALTY LTD.

SHAWNIGAN LAKE
Recreation lot .34 acre. On the West Road, near the Lake. $5,900. Exclusive. Leo Van Dyk, 386-3585. Victoria Realty Ltd.

METCHOSIN AREA
2.3 acre lot on Tiswilde Rd. Heavily treed with building site roughed out. $26,500. By owners. 383-3305 or 386-9583 anytime.

FOR SALE BY OWNER, ¾-ACRE choice view lot, Santa Clara Avenue, asking $30,000. Sign on property. Phone 479-6444.

OAK BAY ¾ ACRE. POTENTIAL development site. Prime location. Currently a revenue building. $250,000. No agents. 598-7691.

ALMOST ½ ACRE SITUATED ON Charleton Road. Beautiful building site. Priced to sell, $19,000. 382-5584.

FOR SALE, 2 PARTIALLY treed lots in Ladysmith area on water and paved road. Call evenings, 112-245-2533.

SOOKE AREA
Whiffen Spit subdivision, 110x248, water view, fully services, perktested lot, $18,000. 642-5713.

SOOKE AREA, NEAR VILLAGE, secluded partially treed lots, 2 to 3 acres, mountain views. 642-5508.

2.4 ACRES, SOOKE AREA, level, treed, $19,500 or offers. 478-2621.

ONE 2-ACRE LOT, SHAWNIGAN Lake, approx. 2 miles from village. 743-5322.

BUILDING LOT ON DOUGLAS St. 63x116. $16,500. 479-3526.

½ ACRE FOR SALE. SERVICED. Sooke district, $13,300. 479-6115.

271 LOTS FOR SALE

MELTON
REAL ESTATE (B.C.) LTD.
912 Douglas Street
1610 Island H'way

1. MILL BAY
—1 Acre — Treed 144' water-front-levels off to beach.
2. SOUTH SALT SPRING
—Ocean views 2 choice ½ acre sites—near ferry $14,500 each.
3. NORTH SAANICH
POSSIBLE COMMERCIAL SITE (60x120) $16,900.
Mrs. Stapells 386-7551 or 477-4860.

Saanichton Building Lots
Brand new subdivision. All services underground. Views of Olympics, countryside and water. Builder inquiries welcome.
$23,000-$23,500
Rick Kallstrom
Garry Steele
386-0130
Unicon Homes Ltd.

3½ BEDROOMS ON .525 ACRES PLUS .455 ACRE BUILDING LOT
—Development potential.
—1264 sq. ft. good older home.
—Level property, valley view.
—Country setting.
—Many fruit trees, shrubs.
—Urgent sale as Vendor committed elsewhere.
Asking $89,900
HERB SMITH
386-2111 386-3712
MONTREAL TRUST CO.

NORTH SAANICH
1—A premium property in every respect. 2 acres of gradually sloping hillside with a semi-private road and ample seclusion. Sea and island views. $34,000.
CHERRY POINT
2—Two fine lots of just under ½ acre each. Quite close to the sea. On municipal water and hydro. Broad seaviews. $18,000 each.
JOHN BELL
384-8124 477-2562
PEMBERTON, HOLMES LTD.
1000 Government Street

SEWERED BUILDING LOTS
Located at Turgoose Pt. Central Saanich, Each is 10,000 sq. ft. or more with View. $25,500 call
GORD STEVENSON
British American Realty Ltd.
385-1431

SEAVIEW GORDON HEAD
Beautiful, landscaped, one-of-a kind lot situated at end of quiet cul-de-sac. Large 91x133 ft. on sewer. Priced to sell at $38,500. MLS No. 12247.
385-7721 DALE BRIGGS 592-3978
GARDENER REALTY LTD.

LARGE SEAVIEW LOT
2 blocks from Sooke Village. Loveview of Sooke Harbour and Olympics. Priced at $15,000.
SOOKE 2¼ ACRES
This property has been cleared and sowed in grass. The road and power are in to a building site that has been excavated. A well has been dug. Asking $20,500.
642-3404 BILL KOZAK 592-2431
LANSDOWNE PROPERTIES LTD.

Almost Waterfront
Beautiful sewered (duplex-zoned) lot in Esquimalt. Panoramic views of straits and majestic Olympic Mountains. Excellent buy at $33,900. Exclusive to:
ROSELLE JACKSON 598-1093
J. H. Whittome and Co. Ltd.
388-4271 anytime.

REWARD
For anyone owning private property or lot suitable for siting a mobile home, I will arrange for septic, water and electric, O.A. Reward yourself to an extra income of $50 to $100 per month. Write Robin Hood Sales, P.O. Box 4102, Victoria, B.C.

METCHOSIN
2.02 treed acres in growing area of quality homes. Priced for immediate sale. $24,000. Phone 478-5309.

BRENTWOOD BAY 994 CLARKE RD.
Fully serviced lot, with trees and view, one block from water. $24,000 reduction for cash. Phone owner 478-9721.

BIG SEAVIEW LOT
Approx. 1.8 acres, 185 ft. frontage. Beach access across the road. Did perc, on water and hydro. Just past Sooke. $22,500. MLS. Leo Van Dyk 386-3585, Victoria Realty Ltd.

CHEMAINUS
Paved road, city water, ¾ Acre level lot O.K. for horse. $12,000. $2,000 down and balance at 12%, $140 per month. A. Kienman, Town and Country Realty Ltd. 382-7276.

2.4 ACRE LOT
Popular Arden Rd. subdivision. $21,000 ML 11648
595-5171 THE ZIEGLERS 592-1768
CANADA TRUST

COLWOOD
Strictly for the person who wants a large lot. This level 14,500 sq. ft. lot offers duplex or single family dwelling at the end of Kildew Rd. off Sooke Rd. $29,900. Apply owner, 478-5007.

INTERURBAN LOTS
2 lots on gentle south slope. Clear with border of oak trees. Only $16,500 each or discount for both. MRS. McKEAGE 479-5868 or 388-6231 Island Pacific Realty.

BRENTWOOD
Duplex lot, 75x138 on sewer. $30,000. Builders terms. Call 384-8001 RON BLACK or BILL JENSEN.
THE ROYAL TRUST COMPANY

WHIFFIN SPIT — CHOICE CORNER half acre lot $15,900. Good terms M.L.S. Please Contact Gilbert W. Calvert (479-4593) or C. N. MONTAGUE CO. Ltd. at 384-9318 anytime.

TRADE
Through
CLASSIFIED
DIAL 386-2121

273 PROPERTY FOR SALE

Western HOMES Ltd
1.36 ACRE WELL TREED GENTLE SLOPE
Located in North Saanich, near Tatlow Road, this outstanding property must be sold. If you want a unique property for a fantastic rural homesite, you must see this! Asking $32,500 (MLS 11585)
For details, call now
Jack Davis
386-3494 (24 hrs.)

273 PROPERTY FOR SALE

SHAWNIGAN LAKE
Commuting Distance to Victoria ½ Acre level building lot in a mobile home area. Sparsely covered with nice big trees. Just right. $12,000. M.L.S. 12032

Gently sloping treed recreational lot on east side, south end of lake. Asking $7,900. New MLS. VERY CLOSE TO THE LAKE.

½ Acre treed building lot on the east road. Glimpse of the lake. $12,500. Perc tested.
SHAWNIGAN REALTY LTD.
743-5311 John Ettema 743-2607
743-5311 Marie Malbon 743-5145

PROSPECT LAKE AREA
Almost 12 acres of beautiful park-like land with mature trees, rocky areas and natural clearing. Offering privacy and seclusion plus a modernized older 3 bedroom stucco home with 18x12 living room, family size elec. kitchen, ½ basement with O-O-M heat. Additional sheds and outbuildings. Formerly a mink ranch. Owner retiring. Excellent terms available. $150,000.00. JOE RICKARD 656-1628 or CEC PEARCE 386-3808. BROWN BROS. on BLANSHARD 385-8771 (anytime).

Want To Build . . . A HOUSE? . . . A BOAT? . . .
On Resthaven drive in Sidney, this sewered 75x130 ft lot comes complete with building site plus 32x60 ft. woodworking shop. MLS 11575. Asking $38,000
656-4000 K. DROST 656-2427
SAANICH PENINSULA PROPERTIES LTD., SIDNEY

CAST YOUR BREAD ON THE WATERS OF MILL BAY
Invest now in this choice property—your future rewards will be plentiful. Almost 3 acres, well treed with magnificent ocean views. Future subdivision potential will interest the wise investor. For more information please call:
477-0191 KNUD SCHWER 478-8203
Royal Trust Real Estate Dept.,
4082 Shelbourne St.

ARDMORE:
Beautiful treed (arbutus, cedar, fir) .85 of an acre lot. Second lot on right of Glenelg Ave. Turn right of Dogwood. Signs on the property. Glenelg is a dedicated road for future development. Close to Ocean-O-Graphic Station. Ardmore beaches, and golf courses. A good investment at $24,600. Bill McCulloch, 479-4487 or 385-2471 Johnston and Co. Ltd.

CLOSE TO DOWNTOWN
Zoned for light industry—two adjacent properties. A building on each one. Asking $109,000 for a total of 1,400 sq. ft. A sweet proposition for the right party. For further details, phone J. J. WILLIAMS, 386-2955 or res. 479-1163. Mayfair Realty.

PARKSVILLE V.I.
15 ACRES $45,000
Beautifully treed parklike property on paved road. Hydro and telephone. Ideal investment or excellent homesite. Mrs. Webb, 477-3095, Johnston and Co. Ltd. 385-2471.

CLOSE IN ACREAGE
2½ acres clear land, some trees, small creek, 5 mile circle. $39,000. MRS. McKEAGE, 479-5868 or 388-6231, Island Pacific Realty.

BEAUTIFUL TREED LOT ON Sooke River. Approximately half acre, 100' river front. Asking $20,500. 479-2106, before 5. 385-6265 after 5.

RESIDENTIAL AND COMMERCIAL property for building and developing required immediately. Unicon Homes Ltd. 386-0130.

SAVORY ISLAND THREE ADjoining lots $4,500 each. Clear title. 383-5595.

5.65 ACRES RESIDENTIAL property. Central Saanich. 479-3973.

274 PROPERTY WANTED

We require a large lot or small acreage, preferably on waterfront, between Nanaimo and Courtenay with easy access to water to tie up a large boat. Please contact regarding size of property and price required.
R. JOHNSON or W. MICHAELS
RITHET AGENCIES LIMITED
714 FORT ST. VICTORIA
382-4251 ANYTIME

ALL CASH
We will pay you cash for one lot or more, suitable for building; or acreage of any size in Victoria area, suitable for development. Phone now Kasapi Construction. 386-6191.

WE HAVE CLIENTS REQUIRING duplex-zoned building lots in Esquimalt, Vic West or Victoria. If you have a lot available, please phone Clayton Warren or Doug MacKillop 385-5113. Frank Beamish Realty Ltd.

CASH CLIENTS
For subdividable or good holding property from 5 acre minimum up; any area. Call BOB DAVISON, 592-0796 or OLYMPIC REALTY LTD., 385-5741

URGENTLY REQUIRE
good apartment or townhouse site. Must be on sewer!
386-2911
Homefinders, Wall and Redekop

WANTED—WATERFRONT PROPerty by young working couple, prefer East Sooke. 477-1987.

YOUNG COUPLE URGENTLY need property half to three acres. 477-2777, 592-6367.

WANTED WATERFRONT LOT on Shawnigan or Cowichan Lake. 658-5968.

SELL IT
FAST
THROUGH
CLASSIFIED
DIAL 386-2121

280 ACREAGE FOR SALE and WANTED

The Price Is Right $7,750 Per Acre
How about 10 acres on the Saanich Penninsula. Where? On the corner of Cypress and W. Saanich Rd. Features such as a lot of large trees, roadway in part meadow, and on water main are also included in the asking price of $77,500. MLS. Call:
J. D. BOSDET LTD.
Alice Moore 592-4529
or Ed Kraft 652-3676
ANYTIME

SOOKE DISTRICT
$15,000 and $16,900. Two nice 2-acre lots, one bordering a salmon spawning creek, with water year round. A GREAT SPOT FOR YOUR HIDE-AWAY! ! Details with
W. MICHAELS or R. JOHNSON
382-4251 anytime
714 Fort Street, Victoria
RITHET AGENCIES LIMITED

SOOKE ACREAGE
16.04 acres of cleared land presently used as a private airstrip. This property measures approx 2,600 ft. by 270 ft. is irregularly shaped, has a small frontage on the West Coast Rd. and approx. 180 ft. waterfront on Sooke Bay. An ideal site to build a waterfront home with your own private landing strip. Exclusive listing with M. E. Braithwaite, Financial Survey Limited, 813 Fort Street, and priced at $150,000. 384-9305 Res. 592-0638.

1½ ACRES Central Saanich
Fertile soil, subdividable, distant sea view. $37,000. Contact:
RON KERFOOT BILL REMPLE
652-2594 658-5794
BLOCK BROS REALTY LTD.

WANTED 1 OR 2 ACRES, CORdova Bay, Elk Lake or Central Saanich area with view. Private. 658-5135.

FOR SALE, 3 HOUSES ON 12 acres. Close in Victoria. 478-0245.

280 ACREAGE FOR SALE and WANTED

2.35 ACRES 5100 BLK. SOOKE ROAD $33,000
A gorgeous property at a gorgeous price. Over 700 ft. road frontage and a year-round stream with bathing pools puts this property in a class by itself. Excellent timber and many building sites. Don't miss this one, call Peter Dueck 656-6060; Town and Country Realty Ltd. 382-7276.

13.20 ACRES SALTSPRING
1950 ft. road frontage. Gorgeous sea views with $10,000 down, vendor will carry the balance at 10%. M.L.S. Call Peter Dueck 656-6060; Town and Country Realty Ltd. 382-7276.

CENTRAL SAANICH 5½ ACRES HOBBY FARM
New 3-bedroom home with ensuite plumbing. Good sized living room, dining room, kitchen with eating area. Downstairs has 3-pce. bathroom, R.I. fireplace and R.I. rec. room with the ceiling completed and all ready for panelling. A 4th bedroom or den is also completed. A new separate stuccoed garage of 1150 sq. ft. with a second level of approx. 350 sq. ft. will make an excellet separate work area for the hobbyist. MLS 12373 Call:
595-5171 DOUG POSKITT 656-4236
CANADA TRUST

3.67 ACRES SWARTZ BAY
Here is an ideal high view building lot with 800' frontage on Swartz Bay Road. On water supply and ready for building at $49,900. MLS 12468. Call:
MURRAY ROTHSCHILD
477-0191 477-9393
Royal Trust Real Estate Dept.
4082 Shelbourne St.

ALMOST 23 BIG ONES
This is the DEAL OF THE YEAR. Investment is low, return can be high. 22.7 acres of raw land zoned Development Area. What have you to propose?
Good possible mobile home park of a different shape. There is a ready made market for the end product. Interested ? Enquire further.
Robert L. Peden at 382-5048 or
PACIFIC STRATA SERVICES LTD.
386-2437

MELTON
REAL ESTATE (B.C.) LTD.
912 Douglas Street
1610 Island H'way

15 ACRES COWICHAN
Rolling land on LAKESIDE ROAD just off Island Highway. 15.12 acres, many trees, great potential. Check and compare prices, at $47,500 this is good value. MLS. Rick Pettinger 478-9581, 595-5074.

KANGAROO ROAD — Only half mile from Sooke highway — 12.12 acres of excellent holding property and asking $76,000.
CEDAR HILL — 2 acres — frontage on 2 streets. Asking $60,000.
CENTRAL SAANICH — 15 acres — 13 zoned residential, 2 in the freeze. Excellent short term holding property with great potential for sub-division in the very near future.
For details on any of these listings please call JOE RICKARD, BROWN BROS on BLANSHARD, 385-8771 (anytime).

CENTRAL SAANICH
$115,000
10 acres of the most desirable land — a perfect area for a gracious home overlooking the world or to hold for later subdividing. On the present market this is an excellent buy. For information please call BILL MOHR 598-6716, HAROLD WHILEY 592-2798, Office 598-3321.
JACK MEARS OAK BAY REALTY LTD.

MUST BE SOLD!
9 wild, wonderful acres in the district with a future . . .
METCHOSIN
Old logging road up the side to seaview building sites. Make an offer on the asking price of
$45,000
(MLS No. 11053)
386-2911 JO LENNOX 478-2563
386-2911 M. MOORE 478-2482
Homefinders, Wall and Redekop

ACREAGE IN SOOKE AREA
17.96 acres situated on Sooke Road adjacent to Twin Creeks (north Sooke). Rocky terrain rising gradually from the highway. Creek runs through part of property. Has possibilities of part being subdivided, also offers seclusion and still be handy to the city. Priced to sell at $57,000. For further details call:
385-9741 Bob Gibson res. 658-5153
HENDERSON REALTY LTD.

SMALL ACREAGES
North Saanich — 5 acres, level, meadowland. $40,000. Half cash.
Central Saanich — 1½ acres, cleared level, half acre zoning, $37,500.
Brentwood — ½ acre treed, level, on sewer. $28,000.
Mill Bay — 2 acres. Cleared, level, on road. $23,750.
477-1841 BILL REMPLE 658-5794
BLOCK BROS. REALTY LTD.

2-Acres--Metchosin
Asking $21,900 on this newly-listed piece of building acreage. Has a well, hydro and telephone. Near Pearson College and Pedder Bay Marina. For details call PAT DOERKSEN 478-3432 or 382-9191. MLS.

Canada Permanent
HIGHLANDS
Over 6½ acres of nicely treed property for that secluded homesite or holding property. Beautiful views. Asking only $31,000 and vendor will consider trades. M.L. 11012.
DAVID BILLINGHAM
BAYSHORE REALTY LTD.
1006 FORT STREET
388-6424

SMALL ACREAGE
Approx. 1½ acres—close in and yet unspoiled—odd shaped but intriguing with a fresh, year-round stream. Beautifully treed with cedar, fir and maple—city water and power. Inspect this with me—J. J. WILLIAMS, 386-2955 or res. 479-1163. Priced at $28,900 (MLS). Mayfair Realty.

ACREAGE
Ten acres for $42,000. Mixture of Arbutus, Firs, and Cedars. Buy now. Prices are increasing. Call BEN PARENT
598-5166 385-2861
NEWSTEAD REALTY LTD.

HIGHLANDS — 10 Acres $37,500
HIGHLANDS — 11.4 Acres $37,500
East Sooke — 47 Acres $69,500. M.L.S. Please contact Gilbert W. Calbert (479-4593) or C. N. MONTAGUE CO. Ltd. at 384-9318 anytime.

21 ACRES WITH BEAUTIFUL southerly slope. Some timber. Vendor will carry. Asking $68,000. MLS 12363 ADELLA ZARFT res. 478-9607 — 592-2431 LANSDOWNE PROPERTIES LTD.

10 TO 30 ACRES WANTED. ALL details to M. Moses, 13510 King George Highway, Surrey. or phone 588-0361.

DEEP COVE AREA, 2 ACRES, $37,500. Excellent building site. 656-4966.

FOR SALE, 5 ACRES, SHAWnigan Lake, subdividable. Close to village. 743-5322.

WANTED: 5 ACRES OR MORE, $20,000-$30,000, pay $10,000 down, 478-5948.

285 UP-ISLAND PROPERTIES

WALL & HOMEFINDERS REALTY LTD. REDEKOP

ACREAGE—TREED PARADISE
Imagine 9.25 acres, two homes, lake view situated in a fine area close to Duncan, which offers a "park-like" setting. Two acres are in pasture and landscaped condition. The other six acres offer the finest stand of timber (fir) in the district. Four outbuildings including a two-stall barn is included. If you have a yen to live comfortably and are willing to make a reasonable offer, the vendor will carry a large first mortgage at a reasonable rate. The asking price is $88,900 and the vendor is anxious for a sale.
MAURICE CHERNEFF
746-4154 (Off.) or 748-2725

20 ACRES
Well built large indoor riding arena. Fenced and cross-fenced. Hunter course on property and immediate access to cross country-trail riding. 2 nice large double-wide mobile homes compliment this property, as well as having a No. 1 highway frontage road of approx. 1200 ft. Many agriculturally oriented possibilities open for this advantageous property—open to offers! Call for details:
(Mrs.) PAT DOUGAN
746-4154 (Off) or 743-2557 (Res.)

CHERRY POINT COWICHAN BAY
A good name brand double-wide (20'x44') mobile home situated on 2 full seaview lots (within 500' of the water, boat docks etc.) In addition there is a large wrap around sundeck over carport, it's situated on a landscaped lot leaving the purchaser the option to re-sell the 2nd lot. This "value" is clear title and asking a reasonable price of $47,500. EXCL. For appt. to view call:
(Mrs.) PAT DOUGAN
746-4154 (Off.) or 743-2557 (Res.)

COUNTRY SELECTIONS
Extremely well built Spanish design: 3 bedrooms; large LR and DR, feature fireplace; full bsmt. Exceptional view of valley and sea; situated in lovely rural subdivision. Asking $54,500, with built-in financing! Contact:
(Mrs.) PAT DOUGAN
746-4154 (Off.) or 743-2557 (Res.)

FAMILY HOMES
We have listed two, three bedroom; full basement homes situated in the Cowichan Bay area. These 1200 sq. ft. homes are priced at $52,900 and $51,500; both on serviced lots; and ready for quick possession. If you are transferring to the Duncan area, these are homes to consider and a pleasure to see. To view call:
MAURICE CHERNEFF at
746-4154 (Off.) or 748-2725 (Res.)

HAPPINESS IS . . .
A new Spanish home on a corner treed lot in Cowichan Bay — PLUS — year round fishing! This tastefully decorated three-bedroom home with three sets of plumbing is awaiting a happy buyer. Two fireplaces, sundeck and a dream basement ready for development could be right for you. This home has a large first mortgage and is priced right at $58,900. For details call:
MAURICE CHERNEFF at
746-4154 (Off.) or 748-2725 (Res.)

HOME AND REVENUE
All on .97 acres and a good hardtop road west of Duncan. Very nice, two-bedroom trailer home with porch and utility added; plus 1-bedroom cottage that rents for $100 per month. Clear title. Lovely country setting. MLS, $27,900.
RON MATHEWS
746-4154 (Off.) or 748-2360 (Res.)

JUST LISTED OCEAN VIEW
Off Cherry Pt. Rd. Three beautiful sea view acres in a quiet rural setting. Ideal for anyone wanting to keep a few head of stock and enjoy the pastoral scene, yet within easy reach of Victoria. Property includes a two-bedroom cedar home, a large studio workshop, carport, small barn and a terrific organic garden. Exclusive with RON MATHEWS but co-operation to all agents. To view call
746-4154 (Off.) or
748-2360 (Res.) anytime.

MOBILE HOME PARK SITE
13 PLUS ACRES
The plans have been approved (2 stages). The work has begun (2 pads in). The need for this site is extreme! The vendor is anxious to sell (and continue his main job interests). All this borders a lovely creek with excellent swimming and fishing, within a ½ mile of Is. Hwy., 40 miles north of Victoria. More details?? Please call:
(Mrs.) PAT DOUGAN
746-4154 (Off.) or 743-2557 (Res.)

UNOBSTRUCTED OCEAN VIEW
This two year old three-bedroom home of 1,000 sq. ft. with full basement, sundeck, fireplace, kitchen, DR and LR facing Genoa Bay and Cowichan Bay is offered for the first time at a price of $46,900. Curious and interested?? Please call immediately for an appointment to view:
MAURICE CHERNEFF
746-4154 (Off.) or 748-2725 (Res.)

KOKSILAH RIVER
6.97 ACRES
What a delightful rural setting, but so very accessable to the Is. Hwy (approx. 2 miles of paved road). River has pools, falls, fish and absolutely the ultimate in beauty! Not in A.L.R.—Could be a private estate; a group purchase; a mobile home site; you name it—and we'll work on it! Asking mid-fifties!
(Mrs.) PAT DOUGAN
746-4154 (Off.) or 743-2557 (Res.)

DUNCAN NEAR HOSPITAL
3-bedroom no-basement stucco home. Good residential area. Fenced backyard in lawn, patio and vegetable garden. New listing. $38,500.
JACK WALDRON, 385-8784
DOUGLAS REALTY LTD.

CHECK THESE!
DASHWOOD — 2.87 ACRES.
Bounded by 3 roads.
Nicely treed. Asking $18,900
MAPLE BAY — .53 ACRES
Tremendous homesite.
Water meter in. Asking $16,500
ADELINE NICHOL
386-2911 or 477-8562
Homefinders, wall and Redekop

10 ACRE HOBBY FARM
One of the nicest in the Duncan area, close to schools and shopping. All cleared fenced and cross fenced. 7 outbuildings including barn, machine shed and chicken house. Fully renewed 2 bedroom house with room for expansion. 2 water systems. Fruit trees. Large garden. Owner moving. Offers to $100,000. 748-9242.

FANNY BAY
Two excellent family lots suit mobile home or house. Paved road, close to fishing and beach. One half-acre at $11,200 one ⅝-acre $12,600 and offers. MLS. Call SLIM MARSDEN, 478-5588; eves. 478-8987.
B.C. Land and Insurance

DUNCAN — 6 ACRES, GOOD pasture, 2 houses, one-owner occupied, 2 fireplaces, 4 bedrooms etc. Other rented, $250 per month. New barn. $87,000. Firm private. P.O. Box 461 Duncan or 748-9433.

DESIRABLE 2-BEDROOM VIEW home, cedar interior, fireplace, basement. Low priced at $40,000 in Ladysmith, 1140-2nd Ave. Water and sewered, lot 85x110 ft., $7,500. 245-3747.

QUALICUM VILLAGE — QUALIty residential lot, level, treed, 90x146, backed by green belt with creek. Minutes from beach or golf course, fully serviced Lot F, Balsam St., $15,000. 479-1898.

SERVICED WATERFRONT, Deep Bay, approximately ½ an acre. Expansive ocean and mountain view. $27,500. Reply Victoria Press, Box 660.

FOR SALE BY OWNER — SHAWnigan Lake, Two bedroom house on 2 acre lot. $36,000 or on 3½ acre lot $42,000. Phone 743-5322. Mrs. Plumb.

PARKSVILLE
Cleared lot, 65'x125' with sea view, close to shopping and beach. 479-1272.

285 UP-ISLAND PROPERTIES

NANAIMO REALTY CO. LTD.
PARKSVILLE BRANCH
248-6167

17½ acres of parklike grounds with frontage on Island Highway, 4 miles from Qualicum Beach. Not in Agricultural Land Reserve, gazetted road along one side of this property makes it a perfect choice for a trailer park or campground. Very sensibly priced at $47,500. For more information call Albert or Joyce at 248-6167.

3 bedrooms, 2 bathrooms, home rather old but beautifully maintained fronting on lovely Long Lake near Nanaimo. For more information call Albert or Joyce at 248-6167.

Duplex with short frontage on Long Lake. Price is right at $15,000. Call Albert or Joyce at 248-6167.

Half-acre view lot overlooking Westwood Lake near Nanaimo, with small cabin. Bargain at $16,000. For more information call Albert or Joyce at 248-6167.

MOILLET PLACE — condominium apartments. All private entrances. Your best housing bargain in Parksville, 2 bedrooms, living room, dining room, cabinet kitchen, 4-piece bathroom, balcony, fully insulated and soundproofed. Thermo-pane sliding glass doors, wall to wall, dining room chandelier, storage area for each suite, laundry room, sauna, shower and change area. Private entrance, parking lot. Quality construction throughout. All this for $29,850. For appointment to view call Albert of Joyce at 248-6167.

12x62 almost new mobile home on good lot at West Bay Estates in Nanoose. Price is firm but so very reasonable at $20,000. For appointment to view call Albert or Joyce at 248-6167.

Beautiful 1-acre plus waterfront lots in Lasqueti Island, some on bluff, some on fine gravel beach. Unbeatable prices of $11,000 to $16,000. For more information call Albert or Joyce at 248-6167.

Double wide mobile home with screened porch on large patio on lovely view lot at Nanoose Bay Estates. Only $26,950. For more information call Albert or Joyce at 248-6167.

Best half-acre Riverfront lot on French Creek. Beautifully treed and perfect for conventional or mobile home — only $14,000. Call Albert of Joyce at 248-6167.

Almost 40 acres of treed land in Coombs, with ample water and marketable timber. Could make excellent farm and is very attractively priced at $62,000. For appointment to view call Albert or Joyce at 248-6167.

For more information — evenings call Albert Mazzarotto at 468-7478 or Joyce Neill at 248-3872.

CANADA PERMANENT TRUST
150 STATION ST.,
DUNCAN, B.C.

HORSES, BEEF, CHICKENS OR ? WHAT'S YOUR HOBBY?
This exact ordinary 8.7 acres lends itself to nearly anything. Fenced into 3 pastures, excellent growing soil, located in beautiful Cowichan Bay. Landscaped grounds enhance the solidly built 2- or 3-bedroom basement home. Full Price $99,500. Phone GORDON BROWNING at 748-8105 or 746-5662.
CANADA PERMANENT TRUST
150 STATION ST.
DUNCAN, B.C.

THOUGHT OF RETIRING IN DUNCAN?
THEN THERE IS A MUST SEE
Located in a quiet area, within easy walking distance of all shopping. One bedroom suite with new w-w carpet throughout. Large living room with in line dining area, galley kitchen and four piece bathroom, drapes, stove and fridge, extra storage and sauna. Priced at only $21,000., Two and three bedroom suites also available. For information phone 748-2397 or call at suite 101, 380 Brae Road, Duncan.

SUNNY PARKSVILLE COLUMBIA BEACH PRIVATE SALE
Architect designed California style, no step home—2200 ft. One floor-luxuriously carpeted and finished, 3 bedrooms, master ensuite with large dressing room—family room off kitchen. Across the street from level beach. In area of quality homes. Close to marina and golf courses. Exceptionally well built, below replacement cost at $77,500. 752-6953 for appointment to view.

MILL BAY COUNTRY STYLE MUST SEE
Noowick Rd. Large 3-bedroom bungalow with attractive living room with f.p. and walk out to sundeck. Dining room plus large galley kithcn. Full sunny basement with recreation room plus loads of room for further development. Situated on a huge country sized lot backing onto wooded area. Carport. See it now with:
JOHN M. HUNTER
388-6424 (res. 598-6266)
BAYSHORE REALTY LTD.

Locate Your
Mobile Home On
5.89 ACRES ON YELLOW POINT ROAD
Treed, Gently
Sloping only $28,500
Call Gordon Stevenson
BRITISH AMERCAN
REALTY LTD. 385-1431

MOTEL OR HOTEL SITE
This prime property is located in the heart of a thriving city with excellent highway frontage and access. Zoned also for apartments. An ideal investment and development property. Priced reasonably. Terms available. For further information contact Sheik Bosetti or Barry Clark personally at Nanaimo Realty Co. Ltd., Box 518, Nanaimo, B.C. at 754-2311.
BLOCK BROS. REALTY LTD.
490 TRANS CANADA HIGHWAY
Duncan, 746-4175

SALTAIR
1 acre on community water, legal for NHA quality trailer $15,000.
3 bedroom house on 1 acre on community water $33,000.
Phone BRIAN HURST 743-2544
LARRY WILCOX 746-6888

COME TO
PROTECTION ISLAND
Within Nanaimo City Limits
Near new 3-bedroom, spacious home on large lot. Park-like setting, ocean view. Wall to wall carpet in living room and dining area. Fireplace, cabinet kitchen. All utilities. Many extras. Asking $39,500. Write R. Gibson Box 56, Nanaimo, B.C. or phone 753-1777.

COBBLE HILL — HUTCHISON RD.
Why settle for less. Try this 3 bedroom home on one acre of land. Well treed, ensuite plumbing, large main bathroom with double vanity. Kitchen with ample cupboard space, w-w throughout. Beautiful fireplace with built-in wood box. Has to be seen to be appreciated. Asking $52,000. 746-5045.

IN QUALICUM VILLAGE, corner Fern and Qualicum Road, 5 acres, 711'x317' road frontage. Beautifully treed. Good soil. Some clearing — one-room cabin. Fine view across valley to Mt. Arrowsmith. $48,500. By owner. 658-5749.

BY OWNER—LARGE 5 YEAR old, 4-bedroom house situated on ¾ acre in nice area of Cobble Hill. Asking $53,500. Phone (112) 743-2509.

285 UP-ISLAND PROPERTIES

EAGLECREST QUALICUM
Building lots on the Golf Course: 100x140 foundation in and plans for 4 BR house, $19,000.
70x130 beautiful maples and firs, view of Mt. Arrowsmith, $20,000.
Cleared lot on quiet cul-de-sac, sweeping view of golf course, $18,500.
Other Eaglecrest sites $14,500 and up. Julia Jenkins, 752-6373 eves.
QUALICUM
3 BR post and beam, quality construction. Close to village shopping and schools. $39,900. Julia Jenkins, 752-6373 eves.
PARKSVILLE
Remodelled 2 BR large kitchen, corner lot. $29,900. Julia Jenkins, 752-6373 eves.
Eagle
P.O. Box 1060
Phone 248-6191
Parksville, B.C.

VANCOUVER ISLAND BUY LAND BUY LAND BUILDING LOTS $120 DOWN $120 MONTHLY PRICE $11,900
Choice investment at the right terms. Serviced treed lots, city water, paved roads, within city limits. Pay just $120 monthly and watch the land value go up. Also West Coast lots, Long Beach area. Treed, serviced with water, sewer, hydro and paved roads. Priced from $7,000 terms from $100 down and $100 monthly. For brochures and information, phone or write, Peter Kloosterboer personally at Nanaimo Realty Co. Ltd., Box 518, Nanaimo, B.C. at 754-2311 or evenings 758-7771 collect.

EXECUTIVE TYPE HOME
Close to Courtenay with a view of beautiful Comox Bay. Large living room, dining room, kitchen and extra eating area, 2 fireplaces, sundeck, Dble. garage, covered patio, large swimming pool. Brochure with listing salesman. Priced right for quick sale.

EXCEPTIONALLY LARGE DUPLEX
On 1 ACRE of land, close to town. One sice 3-BR. etc. renting now for $220 month. One side 2-BR. etc. All W to W carpets, fireplace, large patio, completely landscaped. Approx 1000 sq. ft. each unit. Could be converted to 5-BR. home. Green belt borders property for complete privacy. Vendor wants cash to mortgage. Contact listing salesman for complete information at Nanaimo Realty (Courtenay) Ltd., 334-3124. Ask for Harold Dixon Res. 334-3468.

NINE 5-ACRE LOTS $23,900
A natural park setting offering seclusion and views. Great for getting away from it all. Many possibilities. Only 1½ hours from Victoria. Low down payment with low interest terms to suit.

DEVELOPERS:
This package offers interesting opportunities to builders for building rustic homes. Terrific terms. Vendor will consider revenue property in trade.
BILL McCARTER BOB GIBSON
592-3970 658-5153

SHAWNIGAN LAKE
1200 (approx.) square foot summer cottage on E. Shawnigan Lake Road. View of Lake and access to beach. Two bedroms, living room and kitchen combined has fireplace. Large enclosed porch. Lot is deep with creek at rear. Good potential with some work.
$25,000
W. E. (WIL) WILSON
477-4328 384-9335
david burr ltd.
655 FORT ST. 384-9335

COMMERCIAL WATERFRONT
10 acres treed with large meadow area on Ladysmith Harbour. 1500 feet of waterfront already zoned commercial. Good income potential from foreshore rights if desired. Ideal for marine oriented business. To view please ask for Dave Armstrong at Nanaimo Realty Co. Ltd., Box 518 Nanaimo, B.C. at 754-2311 or evenings 758-2575.

Pearson REALTY LTD
BOX 399, PARKSVILLE, B.C.
248-3217 752-6964.
RETIRING TO QUALICUM???
Close to Village Centre. Choose from 5 lots in nice, high location. Each $7,500. 2 lovely lots on Eaglecrest Drive in prestige location. Asking $13,500 each. Call Herb Hodgson, 384-7128 (Res. 382-3835). Douglas Hawkes Ltd., 990 Blanshard Street.

BEACHCOMBER
Home for sale by owner, 4 years old, 1300 sq. ft., all electric, fireplace, double carport, and workshop. Good view of North West Bay. Price $48,000. Phone 112-468-7317 after 6 p.m.

290 FARMS FOR SALE PROPERTIES

P.R. B
P. R. BROWN
AND SONS LTD.
Over 6 acres with an 8-month-old, 2-bedroom home with a seaview. This farm is in excellent condition and has everything, 2 barns (1 new), irrigation pond (complete area irrigation installed). 3000 strawberries, 1½ acres raspberries, apple, cherry, plum and pear trees. Close in seclusion with private access. An ideal place to live with as much or as littel as you wish to do. Exclusive at $165,000.
385-3435 K. O. MOORE 385-4227
anytime
P. R. BROWN and SONS LTD.

COBBLE HILL
Treed 2 acre home site, offering complete seclusion, culvert and driveway in. Price at $18,000. For details and to view contact Walt Hearn 748-8188 Eves. 743-2479.
ASTRO REALTY LTD.
427 Canada Ave.
Duncan, B.C.

NORTH SAANICH
20-Acre Farm in 4.5-acre lots. Large barn with ample storage for hay. Renovated house. Part basement. 3 bedrooms. Full price $170,000 with terms. Call WILF DAVIES 656-5002, or 388-6231.
ISLAND PACIFIC REALTY LTD.

NANAIMO
3-bedroom, lovely newer home, view of straits. Full basement, deck, professionally landscaped, full price $49,500. Owner will carry with $7,000 down and 10% interest. 1906 Evergreen Way. Phone 758-9471.

YOUBOU, TWO HOUSES WITH double carport, 100'x120' lot, one block from beautiful Cowichan Lake. Priced at $35,000. Owner leaving. Good employment prospects here. Ideal for starter or excellent retirement home. Phone Youbou 745-6247.

PEACE RIVER BARGAINS, 160 acres $11,500. 320 acres, $19,500. 160 acres, cabin and creek $12,500. 160 acres $10,000. Lenient terms. 2496 Glenview Ave., Kamloops. Phone 376-7391, Kamloops, B.C.

BY OWNER, 2-BEDROOM MODern bungalow, large lot, near village centre. Box 292 Qualicum or phone 752-6598. $39,900 firm.

11 ACRE COBBLE HILL FARM, with large well constructed home, outbuildings, excellent water supply, $89,500. 743-5829.

DASHWOOD REAL ESTATE
(Qualicum) Ltd. 752-9266
Parksville—Qualicum Specialist

293 GULF ISLAND PROPERTIES

SALT SPRING Lands Ltd.
PENDER ISLAND
FARM LAND
4 acs. level farm, rich soil, partially clear and in pasture, remainder in young timber, $25,000.
LARGE VIEW LOT
Over ½ ac. secluded, treed, full camping facilities, paved road, power and water. Sacrifice at $7,000.
ARABLE BUILDING LOT
Attractive corner lot, partially cleared for garden, power and water, telephone, $8,500.
WATERFRONT
Treed oceanfront lot in sheltered bay safe swimming beach, excellent moorage southern, exposure, power and water $21,500.
COLLECT MANFRED BURANDT
Pender Office 629-3271
SALT SPRING LANDS LTD.,
Box 69, GANGES, B.C.
537-5515

HORNBY and DENMAN ISLANDS RECREATIONAL LOTS AND SMALL ACREAGE
These Islands have small populations, excellent ferry system, good beaches and parks, area of excellent fishing, oysters, clams etc. Now have available excellent selection of over 20 lots, sizes from ½ acre to 3 acres and a few larger parcels. Prices from $6,300 and up. Terms available. For more information or to view contact Dave or Frank McLaughlin at Nanaimo Realty Co. Ltd., Box 518, Nanaimo, B.C. phone 754-2311 or evenings Dave, 753-5847 or Frank 390-4334.

SALT SPRING WATERFRONT
$105,000
Fine contemoorary house, recently completed for owner. Set among large trees on hillside with 154 feet of waterfront, path to secluded beach. Cedar house has large windows with magnificent views, high opened beamed ceilings, free standing stone fireplace, 2,000 sq. ft. of gracious flexible living. Two or three bedrooms; one designed as studio en suite, with separate entrance; master bedroom en suite with dressing room. Amenities include visiting water-brds, seals and eagles, and resident oysters and clams. To view please call:
386-2111 A. D. WHEELER 477-4789
MONTREAL TRUST CO.

ACREAGE
2.22 acres Salt Spring Island high on Hillcrest Road with distant view of valley and hills. For the young in heart who wish to own part of this lovely island for immediate or future development. Reasonably priced at $15,500.
386-2221 JACK THOMAS 385-2119
BLOCK BROS. REALTY LTD.

SPIRIT LIFTER
On beautiful Gabriola. Almost 1 acre of lovely Douglas Fir a stones throw from the beach. The best buy on the island, at $8,900. M.L.S. G. NICHOLLS OR G. FINNIGAN 388-6231 Island Pacific Realty.

SATURNA ISLAND
In subdivision, on Hydro. Excellent lot, reduced from $10,000 for quick sale; offers. Anglo Canadian Realty Ltd., 748-2561 or ROD P. DAVIES, 746-6971 (Eves.).

TIME IS NOW!
Choice 84 acre view property. This nature retreat makes ideal holding property. Asking $89,500. Call Bob Carter, 598-6143 or Johnston and Co. Ltd. 385-2471.

FRANSISCO POINT QUADRA ISland 22½ acres 2100 ft. waterfront, $125,000. terms. Call or write Bill Stockman Nanaimo Realty Ltd., 890 Island Highway, Campbell River, B.C. 287-8894 — 287-7701.

SALT SPRING
11.26 acres on city water, no rock. $30,900. FREDDY STARKE, 388-6231 or 479-3866.
ISLAND PACIFIC REALTY.

ISLAND RETREAT
Well treed ½-acre lot on Gabriola Island. Ideal for cabin or retirement home. Price $7500. Phone 592-2003 after 6 p.m.

SALT SPRING, 10 ACRES, GOOD soil, asking $35,000. Evening 595-3762.

SELL IT
FAST
THROUGH
CLASSIFIED
DIAL 386-2121

293 GULF ISLAND PROPERTIES

500' WATERFRONT MAGNIFICENT VIEWS
This enchanting property on North Pender Island must be one of the finest in the Gulf Islands. The house, situated on about 3 acres of natural beauty, is about 3 years old and was built by the present owner of the finest materials available. An ideal year-round residence, the house contains about 3,000 sq. ft. and has 3 bedrooms plus den or studio. The large living room and rec. room each have stone fireplaces and full-length floor-to-ceiling glazing to maximize the glorious views. There are two bathrooms and spacious entrance and extensive sundeck areas. Features include oak floors throughout, built in vacuum system, boat dock and many others. This property is available for immediate possession and is offered at the most attractive price of $145,000. For further details please call JOHN BARNES 598-3321 or 598-4243.

A BEAUTIFUL WATERFRONT HOUSE ON PENDER ISLAND
Year round, this modern comfortable 2-bedroom home with southern exposure and magnificent views is just delightful. Double glazed and fully insulated, the large living room has a very efficient heatilator stone fireplace spreading warmth to all areas plus efficient electric heating. Separate dining room, modern kitchen and plenty of storage space. Many other features including double garage plus carport. The beautifully treed lot is approximately ¾ acre including gardens and fruit trees. This property must be seen to be appreciated. Regular fast ferries to Vancouver and Victoria. The price is only $67,000. To view please call JOHN BARNES 598-3321 or 598-4243.
JACK MEARS OAK BAY REALTY LTD.

294 MAINLAND AND OUT OF PROVINCE PROPERTIES

Okanagan Opportunity
16.4 acres of potential commercial and residential development. Located ½-way between Kelowna and Westbank on Hwy. 97 and Hudson Road. Property is bounded by 10-room school and residential and proposed residential development. Presently 10.5 acres in orchard with marketing facilities. Write or call
BLOCK BROS. REALTY
536 Bernard Ave.,
Kelowna, B.C.
Attn. John Limberger

BEAUTIFUL SETTING — GOLD Lake, Alberta. 10-unit motel, restaurant, 19 mobile home lots on 2.71 acres. Lots of room for expansion. Sales over $50,000.
Confectionary. Gross $96,000 annual.
Apartment, office complex located in heart of N.E. Alberta. Revenue, excess of $53,000.
Lakelots, farms, new homes, acreages.
For further information contact Paul, residence, 826-3616. L and R Realty Ltd., 826-3147; 826-3566, Bonnyville, Alberta.

NOTICE OF DIVORCE ACTION
TO: VINCENT EUGENE RYAN and VICKY STEVENSON, whose last known addresses were both 227 Ontario Street in the City of Victoria, in the Province of British Columbia.
JEAN ELIZABETH ANNE RYAN, wife of VINCENT EUGENE RYAN, has filed a petition, Action Number 04524, Court Number 5939, in the District Registry, Supreme Court of British Columbia at Victoria, asking for a divorce, custody, maintenance and costs against VINCENT EUGENE RYAN, and naming VICKY STEVENSON. Your whereabouts being unknown the Court ordered service of the petition on you by this advertisement. The grounds alleged for divorce are stated in the petition. If you wish to defend or counterclaim the steps you must take and the times within which you must take them are set out in the notice endorsed on the petition. A copy of the petition with notice will be mailed to you on request addressed to District Registrar, Supreme Court, Law Courts, 850 Burdett Avenue, Victoria, British Columbia.
If you do not file an answer in the said District Registry and take the other steps set out in the notice endorsed on the petition within 31 days of the date of publication of this advertisement then you will not be entitled to further notice and 15 days thereafter the petitioner may proceed and the relief claimed may be given in your absence.
T J. HALBERT, Registrar
Per: D. W. BOURNE
DISTRICT REGISTRAR

SCHOOL DISTRICT NO. 47 (POWELL RIVER)
Tenders are invited for the painting of schools in 1975. Specifications available at the School Board Office Tenders are to be submitted in sealed envelopes marked "QUOTATION" to the Secretary-Treasurer, 6906 Duncan St., Powell River, B.C by 2:00 P.M., 20th June, 1975.
D I. Reid
Secretary-Treasurer

CORPORATION OF THE CITY OF VICTORIA
Quotations are invited for the supply of the following:
Quote No. 8348—approximately 70,000 lbs. assorted fertilizers.
Quote No. 8349—5,000 lbs. grass seed.
Quote No. 8350—6,700 feet plastic and rubber hose in various sizes.
Quotation forms for these items are available from the undersigned and must be returned by 4:00 p.m., on Thursday, June 19, 1975.
The lowest or any quotation will not necessarily be accepted.
H. V. Robinson, P.P.,
Purchasing Agent.
City Hall, Victoria, B.C.
June 4, 1975

NOTICE TO CREDITORS and OTHERS
In the Matter of the Estate of RHODA B. CAIRNS, late of 63 Gorge Road, Victoria, B.C.
NOTICE IS HEREBY GIVEN that creditors and others having claims against the estate of the above named deceased are hereby required to send them to the undersigned Executor at P.O. Box 580, Victoria, B.C., before the 9th day of July A.D. 1975, after which date the Executor will distribute the said estate amongst the parties entitled thereto, having regard only to the claims of which it then has notice.
THE ROYAL TRUST COMPANY
Executor
By its Solicitors
MESSRS. HORNE, COUPAR & COMPANY

B.C. FOREST SERVICE
NOTICE OF/SCALING EXAMINATION
Examination for a Scaling Licence, under provision of Section 69 of the Forest Act will be held by the B.C. Forest Service at Vancouver, B.C. on June 19 and 20, 1975.
Examination fee is $25.00. Information and Application Forms may be obtained from the Office of the Superintendent of Scaling, B.C. Forest Service, 355 Burrard Street, Vancouver, B.C. V6C 2H1 (Telephone 684-2321).

NOTICE OF APPLICATION FOR CHANGE OF NAME
NOTICE is hereby given that an application will be made to the Director of Vital Statistics for a change of name, pursuant to the provisions of the "Change of Name Act," by me: Alice Dorothy Phoebe Martinello of 224-531 West Bay Terrace in Victoria, in the province of British Columbia, as follows. To change my name from Alice Dorothy Phoebe Martinello to Alice Dorothy Phoebe McIntosh.
Dated this 4th day of June, A.D., 1975
Alice Dorothy Phoebe Martinello

Final

The Daily Colonist.

Vancouver Island's Leading Newspaper Since 1858

Sunny, high 18

Weather Details On Page 2

No. 149 – 117th Year

VICTORIA, BRITISH COLUMBIA, SATURDAY, JUNE 7, 1975

15 CENTS DAILY
30 CENTS SUNDAY

'Bob Williams Inc.' bill worries foes

Is it much more than Marguerite?

The Williams bill would allow the incorporation of a company to:

- Purchase, administer or dispose of property, a ship or motor vessel and to operate a ship for shipping, ferry and related purposes.
- To undertake planning, development and management of crown land, a ship or motor vessel as "in the opinion of the minister, will yield to the province optimum economic and social benefits."
- To enter into agreements with persons, municipalities, regional districts, federal government, other provinces, the United States of America, or one of the states.
- To take whatever action necessary to operate a ferry and shipping service, or to comply with Canadian or American laws.
- To engage in the business of preparing, printing, distributing and selling maps, charts, mapping services, publications or photographs to other government or crown corporations or to the public.
- To incorporate, with cabinet approval, any additional corporations in Canada or the United States as necessary for the operation of a shipping or ferry service.

Inner Harbor development, ferry, shipping covered

A bill to allow Resources Minister Robert Williams to operate the Princess Marguerite and to develop the Inner Harbor and Whistler Mountain was introduced into the Legislature Friday afternoon.

It was promptly attacked by opposition members as "Bob Williams Incorporated," and "a bill to allow the minister to do anything he wants."

Hugh Curtis (SC—Saanich and the Islands) served notice that the bill will lead to "strenuous and exhaustive debate" on the part of the opposition.

Williams said after introducing the bill that it is simply enabling legislation to allow the department to operate the Marguerite and to set up the necessary crown corporation — that company has already been registered with the federal government.

He said it will also allow the department to develop the Inner Harbor lands and to begin a major program in the Whistler basin "in terms of recreational land development."

It will be sometime before work can begin in the Inner Harbor, he said, because there is a great deal of technical work to be done — and consultation with the city of Victoria.

But the bill, in its explanatory notes, states the purpose of the bill: "To enable the minister to incorporate a company to carry out ferry and shipping services, crown land planning, development and management and to incorporate such subsidiary companies as may be necessary in other jurisdictions to operate a ferry and shipping service."

The bill, said Curtis, is an incredible document. "It is all-encompassing."

Said Scott Wallace (PC—Oak Bay): "In the total picture of awesome powers, this bill has number one position.

"We have been concerned about bills providing extensive powers to ministers but this one takes the cake.

"The powers to incorporate are so extensive and the powers to borrow money and guarantee loans so wide that it is frightening."

Under the measure the minister will be able to borrow up to $250,000 without cabinet approval, and up to $10 million with cabinet approval for the corporation or corporations.

"At the end, if there is anything that might hamper him in the Companies Act, this legislation will be supreme," noted Curtis.

Curtis was asked if perhaps the legislation had been prepared hastily because of opposition criticism that legislative approval had not been requested for the Marguerite purchase and operation.

"Williams is one of the

Continued on Page 2

Williams
. . . simply enabling

BARRETT TELLS HOUSE:

Socred BCR bungling cost B.C. multi-millions

Accounting system 'covered up' losses

By JIM HUME
Colonist Reporter

The "greatest jewel in B.C.'s crown" is well on the way to becoming "another monument to the fiscal incompetence of the previous administration" Premier Barrett told the Legislature, Friday.

He was speaking of the B.C. Railway or the Pacific Great Eastern as it was known before the year the NDP came to power.

In an 80-minute address during which he tabled the annual report of the railway and six sets of supporting reports, Barrett said he was telling the story of "incompetence and political chicanery resulting in another day of reckoning for the people of British Columbia."

He said the facts would reveal and "surely lay to rest for ever the myth of financial wizardry attributed to the former government. In its place will be revealed incompetence and political chicanery which have cost and will continue to cost the people of B.C. hundreds of millions of dollars."

Barrett's gravest charge was levelled at the former accounting practices of the railway under Social Credit, practices which he claimed were calculated to deceive and cover-up heavy railway losses.

In 1972, Barrett told the hushed house, the railway claimed a profit of $992,000. In fact, he said, the railway that year lost $8.1 million.

Barrett said that following removal of the firm of Buttar and Chiene as auditors for the railway, the firm of Peat, Marwick and Mitchell was retained to conduct a review of previous annual reports. As a result of their investigations they wrote to the provincial cabinet in December, 1974:

"It was concluded that the financial statements as of Dec. 31, 1973, on an overall basis, did not present fairly the cumulative operating results of the railway to that date and that certain of the past policies did not conform with the accounting regulations of the Canadian Transport Commission (CTC)."

As a result of the investigation, Douglas Mackenzie

Continued on Page 2

Gunderson doubts charges

VANCOUVER (CP) — Einar Gunderson, vice-president of B.C. Railway under the Social Credit government, said Friday he doubts that Premier Barrett's charge that unusual accounting procedures hid the loss of millions of dollars during that time is correct.

"I have not seen the auditor's report referred to," Gunderson said. "There are many different ways treating depreciation and other costs. Possibly another firm of auditors should be appointed to give their opinion or a royal commission appointed.

"If the losses shown are correct, which is a matter of opinion, they would vie with the losses of ICBC (the Insurance Corporation of B.C.)," the first Socred finance minister said.

Asked to comment on the suspension of the former B.C. Rail auditor, Gunderson said: "That happens every now and again. Sometimes accountants will make mistakes and slip up.

Former premier W. A. C. Bennett, who also was president and chairman of the B.C. Rail board, could not be reached for comment.

CBC tiff ends

TORONTO (CP) — About 315 members of the Canadian Wire Service Guild returned to their jobs at CBC radio and television at midnight Friday night, ending a "study session" which began Friday morning.

Advised Paris against Mirage

Ex-French air chief on U.S. firm payroll

WASHINGTON (AP) — Gen. Paul Stehlin was on the payroll of Northrop Corp. while he was vice-president of the French National Assembly, a U.S. Senate subcommittee disclosed Friday. He once promised to help Northrop "with all means at my disposal."

Stehlin, one-time chief of the French air force, was forced to quit his leadership post last year amid a political row over his criticism of the French-built Mirage jet fighter which, he said, was inferior to competing American airplanes being developed by Northrop and General Dynamics.

Only hours after Stehlin's connection with Northrop was disclosed Friday, he was hit by a bus and critically injured while crossing a street in the Paris opera district, police reported. There was no immediate indication the two events were related.

A memorandum from Northrop chairman Thomas Jones, released Friday by a senate subcommittee, says that Stehlin began working as a consultant for Northrop in 1964, shortly after he stepped down as chief of staff of the French air force.

Stehlin was paid $5,000 a year at first, but this was increased to $6,000 a year in 1968 and to $7,500 a year on Feb. 28, 1974, the memo said.

Last September, Stehlin sent a confidential letter to French officials saying that on purely technical grounds U.S. planes being developed by Northrop and General Dynamics are "indisputably superior to the Mirage F-1." When this letter leaked out in November, Gaullist politicians accused Stehlin of a lapse of military honor, and he quit as vice-president but remained in the parliament.

The senate subcommittee on multinational corporations said it will investigate the payments to Stehlin and to other members of West European parliaments, which it said are "of questionable legitimacy."

In the memo, Jones said Stehlin was hired to provide "analysis of all political, economic and military situations in Europe," and to advise Northrop of business opportunities.

The subcommittee, which will question Northrop officials at a public hearing on Monday, said it will try to find out whether such payments influenced the purchase of arms by U.S. allies.

Sure to be questioned is Stehlin's role in the intense jockeying for a multi-billion-dollar contract to supply jet fighter planes to four West European countries.

—AP

Dullsville

Duchess, a 200-pound lion, gives big yawn as she sits behind her owner, Phil Engelauf, during Friday's lecture at Pasadena CalTech in California. Engelauf, right, brought his 15-month-pet with him from his Riverside, Calif., home.

CIA role report delayed

WASHINGTON (UPI) — The Rockefeller Commission turned over to President Ford Friday secret data on CIA involvement in foreign assassinations plots, and a final report on its investigation of charges the CIA spied on Americans.

The White House blocked the commission's plans to publish Sunday the report on domestic intelligence activities, and said a decision on making it public will be made after Ford has read it.

The data on murder plots will stay secret, but will be given to senate CIA investigators, press secretary Ron Nessen told reporters.

Nessen repeatedly denied any strategy to "cover up" the findings of the commission, and said the delay is unrelated to an eleventh-hour decision by the commission to withhold the evidence related to assassinations.

Midway through its five month investigation, the commission — at Ford's request — broadened the scope of its probe to cover charges that the agency had planned the assassination of some foreign leaders.

But late Thursday, Rockefeller announced he would eliminate the evidence on those plots from the report, on grounds there had not been time to thoroughly investigate the charges.

Inside

Private couriers eye postal routes —Page 3

Pension bill called unfair —Page 18

Background	5
Bridge	32
Church	14-15
Classified	30-42
Comics	25
Crossword	34
Entertainment	16
Finance	6-8
Family	27-29
King Fisherman	12
Names in the news	24
Provincial court	13
Sport	20-23
Television	31

Week after movie Breakout came real-life copter caper

JACKSON, Mich. (AP) — With a knife at the pilot's throat, a hijacked helicopter swooped over the hills of Southern Michigan prison, picked up a prisoner and flew him to freedom Friday.

A nationwide alert was issued for the prisoner, Dale Otto Remling, 46, of Sidney, Mich. Police arrested the suspected hijacker after he and Remling switched to getaway cars about six miles from the prison.

Lieut. Floyd Garrison of the Michigan state police said Don Hill, 23, of the Howell, Mich. area will be charged with kidnapping. Garrison also said federal officials likely will charge him with hijacking.

Police also arrested Jolyne Lou Conn, 32, of Weberville and charged her with aiding and abetting the escape.

Police said Remling's whereabouts was unknown.

The escape from the world's largest walled prison occurred only one week after the recently-released movie Breakout, which stars Charles Bronson as a pilot who uses a helicopter to effect a prison bust, was played at a Jackson theatre.

The incident involved Richard Jackson, 29, of Westland, and his helicopter, hijacked by a charter customer just after lifting off from Mettetal Airport at Plymouth, Mich.

CANADIAN, FINN EJECTED IN ANTI-RED WAVE

Senator tries to unlock door for exiled pair

Hatfield
. . . 'they won respect'

WASHINGTON (CP) — Republican Mark Hatfield of Oregon introduced a bill in the U.S. Senate Friday to bring back to the United States two men—one a Canadian—from 15 years of exile for communist activity.

William Mackie, 65, lives in Finland but is seeking landed-immigrant status in Canada to be closer to his family in Oregon; Hamish MacKay, 69, lives in Burnaby, with the American wife who followed him when he was deported in 1960.

MacKay has 26 grandchildren and eight great-grandchildren, all living in the U.S.

In introducing his bill, the senator said:

"These men . . . were happenstance aliens, one born in Finland, the other in Canada, while their parents were visiting relatives in their respective native lands.

"Both men came here as infants, went to school, served in the United States Army in the Second World War, paid taxes, were responsible workmen, married and raised families and won the respect of their friends and neighbors."

A spokesman for Hatfield said they joined an organization of unemployed workers during the Depression "like millions of our citizens."

In the senate, Hatfield identified the group as "the Workers' Alliance of America."

"Neither man denied his association, both freely admitted membership during their early adulthood when, jobless, they attended meetings and pamphleteered for relief of economic ills . . ."

The senator said it was "in the wave of a heightened campaign against communism, because these men were aliens and because the Workers' Alliance was designated a communist-front group by the Subversive Activities Control Board," that they were "deported, separated from their families, banished from the country that had been their home for all but a few months of their lives".

Mackie took his case all the way to the U.S. Supreme Court and lost a 5-to-4 decision.

In recent years, MacKay has five times been granted "hardship visitation permission" to visit his ailing, 95-

Continued on Page 2

The Daily Colonist.
(ESTABLISHED 1858)

SECOND NEWS SECTION — VICTORIA, BRITISH COLUMBIA, SATURDAY, JUNE 7, 1975 — PAGE NINETEEN

And then, end of line

Jolly good ride was had by all

As the South Lake Hill bus rumbled along its route Friday morning, a rollicking chorus of singing could be heard through the open windows.

"For he's a jolly good fellow," sang the full busload of passengers, and they all signed a card saying goodbye to Victoria bus driver Alex Stevens.

Stevens is retiring today after 33 years as a driver for B.C. Hydro transit system. As a parting gift to his weekly passengers, on Friday he gave everyone on the 8:30 run a free ride, paying the 25-cent fare himself.

"I'm really going to miss them, they're a jolly crowd," said the driver, interviewed later in the day.

"What really touched me," he said, "was the way they all got off the front of the bus and shook hands with me as they went."

Stevens, who has driven tour buses, cabs and ambulances as well as city buses for 49 years will turn 85 in July, but is retiring a little early to enjoy the summer.

His son Ted, 36, is carrying on the tradition, however. He has been a driver for two years and is currently on the Uplands-Willows run.

No more driving for Stevens for a while — "I'm going fishing on Monday."

—Colonist photo by Alex Barta

Driver Alex Stevens says goodbye

Williams denies study

B.C. merchant marine rumors 'not correct'

By WARREN CARAGATA
Colonist Reporter

Resources Minister Robert Williams denied Friday that the government has commissioned a study investigating the feasibility of a provincially-owned merchant fleet.

Speculation that the newly-formed crown corporation, the B.C. Steamship Co., set up to run Princess Marguerite, would become the operating agency for a B.C. merchant marine is "not correct," Williams said.

However, legislation introduced by Williams in the Legislature Friday amending the act which established Williams department, gives the minister authority to incorporate a company which will be able to purchase and operate ships for "shipping, ferry and related purposes."

Arnold Davis, western branch secretary-treasurer of the Canadian Merchant Service Guild, said in a recent telephone interview from Vancouver that William Weston, operations manager of B.C. Ferries, was preparing a report on the possibility of the province setting up its own merchant fleet to operate in international shipping.

Weston is on vacation and was unavailable for comment Friday, but Davis said he was told six months ago Weston had not completed his report to the cabinet.

Williams, and B.C. Ferries general manager Charles Gallagher both denied Friday that a report was being prepared but Gallagher said the "question of the viability of a Canadian-operated merchant marine continues to crop up."

Premier Barrett said in 1973 the government might establish its own merchant fleet, adding the government had received a report suggesting it would be feasible for the province to embark on a major shipbuilding program.

He also said the province had asked Ottawa to reintroduce a 40-per-cent federal subsidy for shipbuilding and said his government would favor regulations requiring Canadian resources destined for export to be carried on ships registered in Canada.

Davis said he wrote to the government when it was first elected suggesting it consider building a few cargo ships to operate between the West Coast and the Orient.

Davis said he was invited to Victoria to discuss his proposal and was later informed that Weston had been commissioned to study the feasibility of the "government building some cargo ships."

When he first heard about the purchase of the Marguerite and the formation of the B.C. Steamship Co. "my first thought was that it was finally underway, that it could be the nucleus."

Roy Illing, the head of a federal interdepartmental committee studying the possibility of re-establishing a Canadian-registered merchant fleet, said Friday from his Ottawa office the committee would be meeting with senior B.C. officials within a month to discuss the subject.

He said he hasn't been informed of a provincial wish to establish its own fleet, but said "we have been in quite close touch with some of their senior officials."

The committee, which is meeting with shipowners and maritime unions, will also be involved in talks with other provinces interested in a merchant marine, Illing said.

Stressing he is not a constitutional expert, he said there could be legal problems facing the provincial government if it decided to operate an international fleet.

"It wouldn't be an easy road for the province in a legal sense," Illing said.

Asked whether he believes the province could establish an economically-viable merchant marine, Illing replied:

"The world of international shipping is very complex. It requires a great deal of expertise and knowledge."

To be successful, shipping companies have to be able to generate cargo both ways and can't rely only on transporting goods to a market and then returning empty.

Howard Darling, an Ottawa consultant who has prepared several reports for the federal government on a Canadian merchant fleet, said in a telephone interview he was unaware that the Barrett government was interested in a merchant fleet, but added it would be in a legal position to operate a shipping service.

But the operation would only be financially feasible if the government "had some traffic it could dedicate the ships to. It would have to tie into some resource," Darling said.

The government would first have to persuade lumber companies to ship their products on government vessels, he said.

Canadian goods are "almost entirely carried on foreign ships," he said.

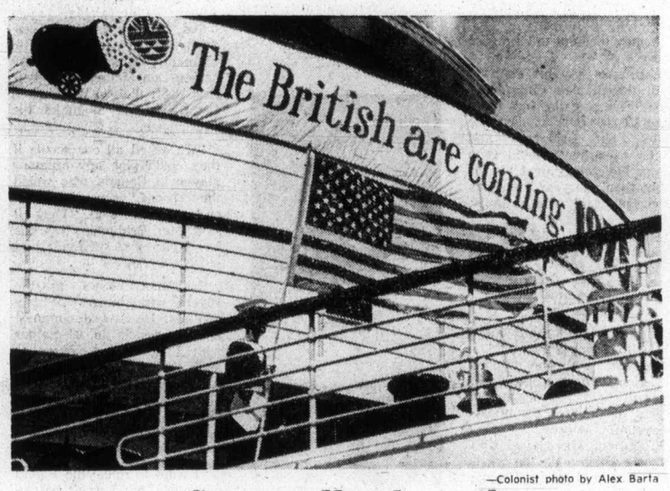

—Colonist photo by Alex Barta

So proudly she sails

Princess Marguerite sailed on inaugural run to Port Angeles, Friday sporting colorful banner. Before she left, Royal Canadian Sea Cadet Rainbow band and color party of Patricia Dufour Navy League Wrenettes were inspected by Resources Minister Robert Williams. Band and wrenettes remained on board and performed dockside display in Washington port.

Judge slams court system

Trial delays 'ad nauseum'

The criminal justice system of Victoria Provincial Court is not working when it comes to estimating the time needed for trials and the whole system must get together to tackle the problem now, Judge F. S. Green said Friday.

His sharply-worded statement came after he took the unusual step of demanding testimony to back up a prosecution request for a trial delay, which be granted — but not before saying:

"In the last 30 days, I have sat in Courtroom A (the main docket section) and I would estimate I have finished no more than six of the matters set down for trial.

"I am not blaming individual counsel or crown counsel but it appears the system is not capable of even adequately estimating the time available for the purposes of court administration of dockets.

"I recognize the difficulties, the vagaries and the impossibility of being precise. That goes without saying. But it is a question of degree and the degree has gone too far in terms of estimates of trials.

"It is causing unnecessary adjournments, unnecessary cancelling and resummonsing of witnesses . . . and police standing in the halls for a day or half a day only to find their case is not called.

"There appears to be a consistent lack of meaningful communication. There may also be a shortage of staff which puts the problem out of the control of the (court) administration.

"The end result is time is lost, people are inconvenienced, courts remain idle. This must be tackled by all of the elements of the criminal justice system."

Esquimalt resident Rueben George Leslie Baker, 81, of 1340 Sussex, had been due for a half-day trial Friday on a 21-count Victoria charge of uttering English pension cheques with a total face-value of more than $1,200.

The 21 counts were dated Oct. 25 and 26 but Baker was not charged until Dec. 11 and the trial date set for Jan. 3 was more than six months away.

Prosecutor Barry MahMing began by asking for an adjournment because necessary documents were missing. As defence lawyer Cecil Branson looked on, Green asked for evidence and MahMing called a Victoria detective to give it.

Green granted the request but not before saying trial delays were "a problem I have faced ad nauseum in the past month" and making it clear he asked for the special evidence "to illustrate a point."

Both lawyers agreed one-half day would be nowhere near enough for the trial. Green finally set aside two days and the lawyers later agreed on Sept. 25 and 26, or exactly 11 months after the dates on the 21 counts.

Cycling doctor pedals points for bike route

This morning Dr. Weichmann Billung-Meyer is bicycling from his Cadboro Bay home to Victoria General hospital.

He is head of medical staff at the hospital, and one of many Victorians who hopes the commuter bicycle route proposed for Saanich will start bicycling — safe bicycling, that is — rolling in the Capital region.

He doesn't regularly commute on his bicycle, but he does ride every day, usually around 6 a.m., for the exercise and fun of it. His route is near some of the alternatives offered by Saanich's planning staff this week for a Gordon Head to downtown route along Shelbourne.

Billung-Meyer attended Wednesday's unveiling of the plans but walked out in the middle of the meeting.

He had "a little bit of a baby" to attend to.

But he wholeheartedly supports the push for bicycle routes and "bringing the bicycle back to where it belongs," mainly because he enjoys cycling himself and also because cycling is healthy.

It's good, practical exercise, he said, and good for "blowing off steam and getting that big tummy trimmed down." And as a side-effect, it cuts down pollution.

He notes that most of the support for bicycle routes in Victoria seems to be coming from adults. Such interest, he said, "is healthy and sane."

He scoffs at those who, like city engineer David Campbell, think a Gordon Head-downtown route is too far to be a practical commuter route. "It's just a lousy five miles."

He has been checking with his own patients and found that many of them cycle regularly. One used to cycle into town from Langford, until he moved to a spot he can canoe from when the tide is right.

Billung-Meyer is convinced bicycle routes would be well used, if people knew they were safe.

A lot of education is needed, too, he said, because North American traffic is "not geared to cycling."

Motorists, because they are bigger, think they own the road. And cyclists, because they are purists, think they own the road.

Canadians will not be able to copy European cycling systems, said the German-born doctor. European cities evolved in an entirely different manner, before the automobile, and so are geared more to pedestrians and bicycles.

Canada, because its cities are geared to Detroit, will have to come up with its own systems super-imposed on existing roads.

For instance, in Billung-Meyer's map, Fort Street is strictly an automobile route, and cyclists who use it are asking for trouble.

They should instead find side routes that perhaps cross, but never compete with, major car routes.

Establishing safe cycle routes is going to cost money, Billung-Meyer admitted, and he thinks the most logical answer at the moment is setting aside lanes on existing streets.

The B.C. Medical Association may be backing bicyclists soon, he said. Billung-Meyer is chairman of the family care committee of the B.C. MA's health planning council. The association has accepted two reports advocating bicycle routes, and active BCMA support of such routes, from his committee.

They went overboard To do the impossible

A Vancouver fisherman was lost at sea Friday, and didn't even know it.

The Pacific Rescue Centre answered a "man overboard" call from a fishing boat near Steveston on the Fraser River, Friday and did more than $100 worth of searching before the skipper discovered the missing man had never been on the boat in the first place.

A rescue centre spokesman looked at the incident philosophically. "At first it may seem like a waste of time," he said, "but really the man did the right thing," in calling for help as soon as he thought someone was missing. The centre "has only a certain amount of time to search," he said.

Indian affairs denies Chief's funds charge

The federal government is again trying to divide Indian people in an attempt to keep the Indian affairs department in B.C. operating, a Brentwood official of the Union of B.C. Indian Chiefs charged Friday.

The government is using welfare payments and administration payments to Indian bands on Vancouver Island to break support for the occupation of the Nanaimo office of the department and the rejection by the union of all government funding, Philip Paul, an executive member of the union, said here.

The occupation, now in its second week, was called to force the department to shut down its operations after the union decided to refuse all federal government financing.

Some Indians who support the occupation have not recieved welfare payments, while those who support the continuation of the department have been receiving double payments, Paul charged.

A department official admitted there has been some disruption in the normal distribution of welfare cheques and said some people may have received a double payment, but he added the situation arises from the occupation and denied Paul's claim.

Paul also charged that departmental officials have been travelling to band offices in the Southern Island region offering increases in administration funding in a further attempt to create dissension among Indian people.

"They are playing on our needs and trying to create division, but they aren't being successful," Paul said.

"There is a real concern among the staff of losing their positions. They are beginning to realize how serious we are about the bureaucracy that is killing our culture," he said.

Officials of the union and the B.C. Association of Non-status Indians decided in Victoria Friday to meet later this month to continue discussions on formation of a single organization representing both Indian status and non-status Indians in the province, Paul said.

The distinction between registered Indians and Metis is an artificial one created by the federal government as part of a "divide and rule" policy, Paul said.

Paul also said Indians will begin to exercise their traditional rights, such as hunting and fishing, regardless of federal or provincial laws.

"Many bands will begin exercising their aboriginal rights, which have never been taken away," he said.

B.C. continues interim funding

The government will introduce another interim supply bill Monday to allow continued government spending until the annual budget estimates are passed, Premier Barrett told the Legislature Thursday.

Gllangcolme: Day two

The second day of Gllangcolme Fun Days begins at 8 a.m. today with a Lions pancake breakfast in Juan de Fuca recreation centre.

A midway will open on the arena grounds at 11 a.m., and between noon and 6 p.m. a German beer garden will make it easier to pronounce Gllangcolme.

Colwood Trail Riders will present a gymkhana of 20 events at 1 p.m., followed by a band concert and kiddies' races at 2 p.m.

There will be an adult dance from 9 p.m. to 1 a.m.

Continuous events include displays by Canadian Forces divers, firemen, rod and gun club, Waldo the talking police car, and antique cars.

Sports events include a tug of war tournament, horseshoes, and slow pitch softball.

Sunday morning's schedule will be the same as today's.

A helicopter demonstration will be given Sunday at 1 p.m. followed by the Dunsmuir folk-rock singers.

At 2 p.m. there'll be a band concert and children's races, and at 2:30 outdoor stage attractions.

Bateson Karate School will perform at 3 p.m.

Commonwealth essays rewarded

Twenty-eight Vancouver Island students Sunday will be presented with awards they won in the Royal Commonwealth Society's B.C. essay competition.

The presentations will take place at 2:30 p.m. Sunday in the reception lounge of the Camosack Manor at a gathering of invited guests.

The awards, offered by the Mainland of British Columbia branch in Vancouver, will go to students in Port Alberni, Port Renfrew, Sidney, Victoria, Tahsis and Campbell River.

The essays have won awards in the competition in the province and some have earned awards in further judging in London, England.

Jim McPherrin, education chairman for the Vancouver Island branch of the society, said this week that entries are falling off from students in the older age brackets but increasing in the younger age groups.

The competition is open to students of any country in the world and is divided into three classes, aged 16 to 19, aged 14 to 15 and under 14.

Each class is given a choice of four questions on which to write essays. The questions deal with Commonwealth economy, government, conferences, literature and other concerns of member countries.

Three students of A.W. Neill junior high school in Port Alberni have won awards in the B.C. competition as well as commendation in London. They are Shirley Booth, Debbie Brown and Murray Kindratsky.

Two students of Norfolk House School, Victoria, also won awards in both places — Jill Wilkinson and Heather Wallis. Norfolk House winners in B.C. are Louise Bushnell, Jacqueline Gibson, Regan Farley and Kelly McGuirk.

—Colonist photo by Alex Barta

Heather Wallis, Louise Bushnell and Jill Wilkinson

Others whose essays won awards in B.C. and London are: Lee-Ellen Benson of Parkland high school, Sidney; Laura Downs of Dunsmuir junior high in Sooke school district, and Elizabeth Koster of St. Patrick's school, Victoria.

Other B.C. winners: Kim Paris of Port Renfrew elementary, Port Renfrew; Debbie Ife, Jeanette Edwards and Rebecca Gantzer of North Saanich elementary, North Saanich; Bridget Metzel, Donna Powell and Christine Lucas of Quadra elementary, Victoria; Elaine Blonquist of Kendrick Arm elementary, Tahsis.

Susan Chapman of Cedar Hill junior high, Saanich; Shauna Baird of Monterey elementary, Oak Bay; Linda Wilson of Dunsmuir junior high; Nancy Kelly, Theresa Henderson and David Bertoia of St. Patrick's school; David Hendrickson and Richard Gage of Cedar elementary, Campbell River.

The Daily Colonist.

ABOUTV

Week Commencing
Saturday, June 7

'My Family is a Menagerie'

Sunday, June 8,
Channel 2 at 8 p.m.

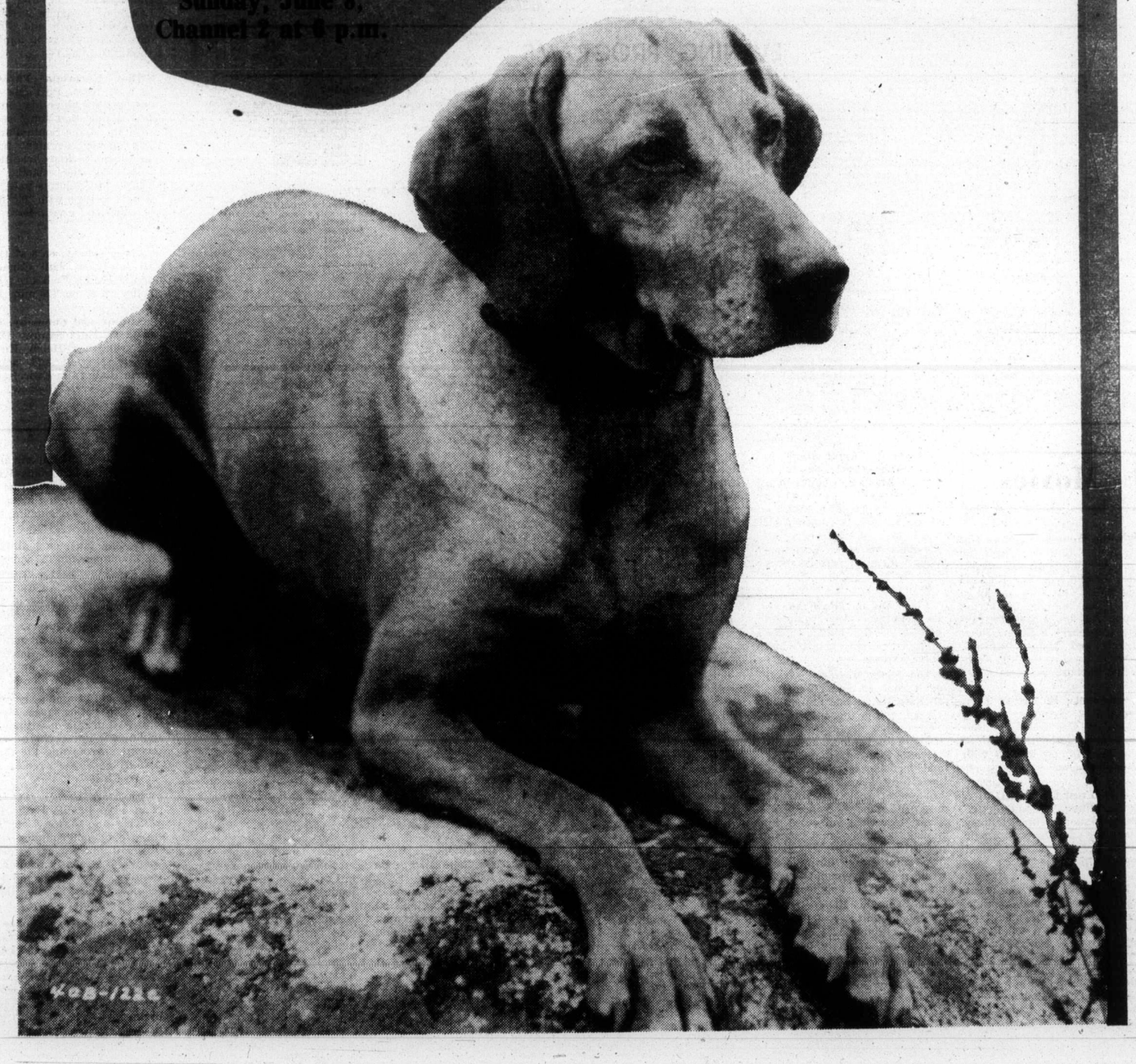

SATURDAY, JUNE 7

8 A.M.
4—Hong Kong Phooey
5—Emergency Plus 4
6—McGowan and Company
7—My Favorite Martian
8—McGowan and Company
12—My Favorite Martian

8:30 A.M.
4—Adventures of Gilligan
5—Run, Joe Run
6—Circle Square
7—Speed Buggy
8—Circle Square
12—Speed Buggy

9 A.M.
4—Devlin
5—Land of the Lost
6—Wrestling
7—Jeannie
8—Marc's Music Shop
12—Jeannie

9:30 A.M.
4—Lassie's Resue Rangers
5—Sigmund
6—Wrestling continued
7—Pebbles and Bamm Bamm
8—Waterville Gang
12—Superman

10 A.M.
2—French Program
4—Super Friends
5—Pink Panther
6—Golden Years
7—Scooby Doo
8—Story Theatre
11—Across the Fence
12—Scooby Doo

10:30 A.M.
2—French Program
4—Super Friends continued
5—Star Trek cartoon
6—Outdoor Sportsman
7—Shazam!
8—Hudson Brothers
11—Farm-City Forum
12—Shazam!

11 A.M.
2—French Program
4—These Are the Days
5—Baseball: Giants vs. Pirates
6—Movie Review
7—Valley of the Dinosaurs
8—Rupert Bear
11—Wally's Workshop
12—Flintstones Comedy Hour

11:30 A.M.
2—French Program
4—American Bandstand
5—Baseball continued
6—Frontier Collection
7—Hudson Brothers
8—Pete's Place
11—Bobby Goldsboro
12—Comedy Hour continued

12 NOON
2—French Program
4—Bandstand continued
5—Baseball continued
6—Under Attack
7—Harlem Globetrotters
8—Movie Review
11—Wrestling
12—Harlem Globetrotters

12:30 P.M.
2—French Program
4—Impact
5—Baseball continued
6—Under Attack continued
7—Fat Albert
8—Travel '75
11—Wrestling continued
12—Fat Albert

1 P.M.
2—Children's Cinema
4—Movie: Little Women
5—Baseball continued
6—Children's Cinema
7—Kemper Open Golf
8—Know Your Sports
11—Big Blue Marble
12—Kemper Open Golf

1:30 P.M.
2—Klahanie
4—Movie continued
5—TBA
6—Klahanie
7—Golf continued
8—Outdoor Sportsman
11—Rifleman
12—Golf continued

2 P.M.
2—Belmont Stakes
4—Movie continued
5—Movie: Gunsmoke in Tuscon
6—Belmont Stakes
7—Belmont Stakes
8—Frontier Collection
11—Movie: Jack Frost
12—Belmont Stakes

2:30 P.M.
2—Belmont Stakes continued
4—Movie continued
5—Movie continued
6—Belmont Stakes continued
7—Belmont Stakes continued
8—Under Attack
11—Movie continued
12—Belmont Stakes continued

3 P.M.
2—CBC Saturday Sports
4—Movie continued
5—Movie continued
6—CBC Saturday Sports
7—Dialogue
8—Under Attack continued
11—Movie continued
12—Outlook

3:30 P.M.
2—Sports continued
4—Action: Inner City
5—Inner Space
6—Sports continued
7—Police Surgeon
8—Tennis Championships
9—Carrascolendas
11—Fishin' Hole
12—Channel 12 News

4 P.M.
2—Sports continued
4—To Tell the Truth
5—Water World
6—Sports continued
7—Green Acres
8—Tennis continued
9—Sesame Street
11—Wrestling
12—Page 12

4:30 P.M.
2—Sports continued
4—The Fisherman
5—Evergreen Express
6—Sports continued
7—Hee Haw
8—Wide World of Sports
9—Sesame Street continued
11—Wrestling continued
12—Bewitched

5 P.M.
2—Bugs Bunny
4—Wide World of Sports
5—Animal World
6—Bugs Bunny
7—Hee Haw continued
8—Wide World continued
9—Mister Rogers (5:15)
11—Untouchables
12—Barnaby Jones

5:30 P.M.
2—Bugs Bunny
4—Wide World continued
5—News
6—Bugs Bunny
7—News
8—Wide World continued
9—Electric Company (5:50)
11—Untouchables
12—Jones continued

ALL TIMES ARE LOCAL

CHANNELS RESERVE RIGHT TO MAKE LAST MINUTE CHANGES

EVENING PROGRAMS

6 P.M.
2—News
4—Wide World continued
5—News
6—News
7—CBS News
8—Wrestling
9—TBA
11—Star Trek
12—CBS News

6:30 P.M.
2—Noel Harrison
4—News
5—Seattle Weekly
6—Noel Harrison
7—Movie: The Monk
8—Wrestling continued
9—Nova
11—Star Trek continued
12—Page 12

7 P.M.
2—Bandwagon
4—Lawrence Welk
5—Truth or Consequences
6—Bobby Goldsboro
7—Movie continued
8—Emergency
9—Nova continued
11—Mission: Impossible
12—Channel 12 Special

7:30 P.M.
2—Maude
4—Welk continued
5—Let's Make a Deal
6—Good Times
7—Movie continued
8—Emergency continued
9—TBA
11—Mission: Impossible continued
12—Movie: Maybe I'll Come Home in the Spring

8 P.M.
2—Front Page Challenge
4—Kung Fu
5—Emergency
6—Front Page Challenge
7—All in the Family
8—John Allan Cameron
9—Movie: Flesh and the Devil
11—Jimmy Dean
12—Movie continued

8:30 P.M.
2—Billy Liar
4—Kung Fu continued
5—Emergency continued
6—Billy Liar
7—New Candid Camera
8—Sanford and Son
9—Movie continued
11—Country Pop
12—Movie continued

9 P.M.
2—Barbara Frum
4—Movie: Molly Maguires
5—Movie: World of Henry Orient
6—Movie: Showdown
7—Mary Tyler Moore
8—Movie: Pete 'N Tillie
9—Movie continued
11—Nashville Music
12—Mary Tyler Moore

9:30 P.M.
2—Barbara Frum continued
4—Movie continued
5—Movie continued
6—Movie continued
7—Bob Newhart
8—Movie continued
9—Movie continued
11—Buck Owens
12—Bob Newhart

10 P.M.
2—Gilbert and Sullivan
4—Movie continued
5—Movie continued
6—Movie continued
7—Carol Burnett
8—Movie continued
9—Movie continued
11—Porter Wagoner
12—Carol Burnett

10:30 P.M.
2—Gilbert, Sullivan continued
4—Movie continued
5—Movie continued
6—Movie continued
7—Burnett continued
8—Movie continued
9—Documentary Special
11—Wilburn Brothers
12—Burnett continued

11 P.M.
2—CBC News; Provincial Affairs
4—Movie continued
5—Movie: Sergeant York (11:15)
6—News; Movie: Pete 'N Tillie
7—Movie: The Games
8—News
11—Movie: Go West, Young Man
12—Dragnet

11:30 P.M.
2—Movin' On (11:40)
4—News
5—Movie continued
6—Movie continued
7—Movie continued
8—Larry Solway
11—Movie continued
12—Movie: Inn of the Sixth Happiness

12 MIDNIGHT
2—Movin' On continued
4—Sammy and Company
5—Movie continued
6—Movie continued
7—Movie continued
8—Movie: Duel
11—Movie continued
12—Movie continued

12:30 P.M.
2—Barbara Frum (12:40)
4—Sammy and Company Continued
6—Movie: Day of Triumph (1:25)
7—Movie: Zig-Zag
8—Movie: Dark Corner (1:55)
12—Movie continued

ALL TIMES ARE LOCAL

CHANNELS RESERVE RIGHT TO MAKE LAST MINUTE CHANGES

Today's Highlights

Barbara Frum, on 2 at 9. Debut of a new interview show hosted by two-time ACTRA award winner Barbara Frum (CBC Radio's As It Happens). Guests tonight include the once notorious Gerta Munsinger, who was alleged to have gained top secret information from Canadian political figures. Ms. Munsinger has currently returned to Canada to try and clear her name. (60 mins.)

The World of Gilbert and Sullivan, on 2 at 10. The Gondoliers, performed by the D'Oyly Carte Opera Company, and narrated by Wayne and Shuster. (60 mins.)

Carol Burnett, on 7 and 12 at 10. Carol and her regulars Harvey Korman and Vicki Lawrence welcome writer-actor Carl Reiner and singer-dancer Ken Berry to tonight's show. (60 mins.)

That Uncertain Paradise, on 9 at 10:30. Part one of a two-part documentary on the 2000 islands that compose Micronesia in the South Pacific. The opening segment traces the history and traditional culture of the islands, and looks at Micronesia's attempts to cope with the influx of modern civilization. (30 mins.)

Larry Solway, on 8 at 11:30. An interview with Canadian figure-skating champion Toller Cranston. (30 mins.)

Sammy and Company, on 4 at 12:15. Host Sammy Davis Jr. welcomes Helen Reddy, Wayne Newton and actress Linda Blair (The Exorcist), to tonight's variety show. (90 mins.)

Movies

Little Women (xxx), on 4 at 1. A 1948 film version of the Louisa May Alcott classic novel about four New England daughters growing up in a Civil War household, starring June Allyson, Elizabeth Taylor, Margaret O'Brien, Janet Leigh and Peter Lawford. (Not as good as the 1933 Katherine Hepburn version.)

Gunsmoke in Tuscon (xx), on 5 at 2. Standard western story of the bad guy who goes over to the right side of the law, filmed in 1958 with Mark Stevens.

Jack Frost (xx), on 11 at 2. A beautifully animated 1965 Russian-made film fantasy about the adventures of a pair of children, a wicked witch and old Jack Frost.

The Monk (xxx), on 7 at 6:30. A better-than-average 1969 crime-drama, made for television, about a tough private eye (George Maharis) investigating blackmail and murder. Shot on location in San Francisco, with a good supporting cast that includes Jack Albertson, Raymond St. Jacques and Janet Leigh.

Maybe I'll Come Home in the Spring (xxx), on 12 at 7:30. Another better-than average television movie, this one filmed in 1971, about a young runaway's return from the hippie culture to her middle-class parents. Unpretentious with good performances by Sally Field, Eleanor Parker and Jackie Cooper.

Flesh and the Devil (xxxx), on 9 at 8. A 1926 romantic classic of the silent screen starring Greta Garbo and John Gilbert.

The Molly Maguires (xxx), on 4 and 9. Sean Connery, Richard Harris and Samantha Eggar star in this interesting 1969 drama about the hardships of coal miners in Pennsylvania during the 1870's, and focusing on the acts of the Molly Maguires, a real-life secret society trying to improve miners' conditions. Their terrorism, directed at mining officials and uncooperative members of their own community, intimidated western Pennsylvania coal-mining towns for two decades.

The World of Henry Orient (xxxx), on 5 at 9. A delightful and entertaining 1964 comedy farce about a madly egocentric and overly amorous concert pianist who is pursued all around New York City by two teenage fans. The adoring girls are brilliantly portrayed by Tippy Walker and Merrie Spaeth, and they steal the film right from under the talented noses of Peter Sellers and a company of fine supporting actors.

Showdown, on 6 at 9. No rating available on this 1973 western tale about bandits and romantic rivalry in old New Mexico, starring Rock Hudson, Dean Martin and Susan Clark.

Pete 'n Tillie (xxx), on 8 at 9. Walter Matthau and Carol Burnett star in this 1972 comedy-drama about a pair of middle-aged realists who meet, have an affair, ultimately marry, have a child and then have to deal with the dying of both their child and their marriage. Less talented stars could have easily turned this drama into a soap opera, but Burnett and Matthau keep it from sinking to this point.

The Games, on 7 at 11. No rating available on this 1970 English-made movie about four contenders in the 16-mile marathon at the 1960 Olympiad, starring Ryan O'Neal, Michael Crawford, Stanley Baker and Charles Aznavour.

Go West Young Man (xx), on 11 at 11. A 1936 Mae West comedy about the misadventures of a famous actress who visits a small town. Randolph Scott co-stars.

Sergeant York (xxxx), on 5 at 11:15. Gary Cooper won an Oscar for his fine performance in this 1941 biography of Tennessee mountaineer Alvin C. York, a hero of the First World War. Told with simplicity and understanding and an excellent supporting cast that includes Walter Brennan and Joan Leslie.

GRETA GARBO
. . . on 9 at 8 p.m.

PETER SELLERS
. . . on 5 at 9 p.m.

Pete 'n Tillie (xxx), on 6 at 11:20. (See earlier this evening for details.)

The Inn of the Sixth Happiness (xxx), on 12 at 11:30. A moving and well-acted 1958 drama, based on fact, about an English missionary woman in China, and her attempts to lead a group of children to safety on a perilous trek through enemy territory. Ingrid Bergman, Robert Donat and Curt Jurgens star.

Duel (xxx), on 8 at midnight. A nerve-racking driver's bad dream best describes this suspense-filled 1971 film about a highway game of death between a salesman in a small car and a gasoline truck. Dennis Weaver plays the driver of the car who can't shake the menacing truck intent on running him off the road.

Zig-Zag (xx), on 7 at 12:30. A 1970 made-for-TV variation on a murder-for-insurance theme, starring George Kennedy as a terminally ill man who frames himself for a murder to get insurance for his wife. An excellent supporting cast includes the husband-and-wife acting team Anne Jackson and Eli Wallach.

Day of Triumph, on 6 at 1:20. No rating available on this 1954 drama describing the political atmosphere and events surrounding the Crucifixion and Resurrection of Jesus Christ.

The Dark Corner (xxx), on 8 at 1:55. Lucille Ball, Mark Stevens and Clifton Webb star in this entertaining 1946 crime-drama about a detective who is neatly framed for murder. Lucy has some good comedy lines as the detective's secretary.

A Connecticut Yankee in King Arthur's Court (xxx), on 7 at 3:30. A lavish and entertaining 1949 musical version of the Mark Twain classic about a blacksmith transported back to the days of King Arthur. The role fits Bing Crosby like a glove.

SATURDAY NIGHT MOVIE — Walter Matthau and Carol Burnett star in the 1972 bittersweet comedy, Pete 'n' Tillie, the story of a middle-aged couple who meet, fall in love, marry and have a child, only to face, eleven years later, the reality of a failing marriage.

Belmont Stakes Carried Live

The 107th running of the $150,000 Added Belmont Stakes at Belmont Park in Belmont, Long Island, N.Y., third leg in the Triple Crown of horse racing, will be broadcast Saturday, June 7 (2:00-3:00 p.m.) on the CBS Television Network, (also channel 2 and 6).

HEYWOOD HALE BROUN
. . . color commentary

Jack Whitaker, host; Heywood Hale Broun, post race commentary; Frank Wright, race analyst; Chic Anderson, race call; and Ken Squier and Phyllis George, roving reporters, will be the broadcast team for CBS Television Network Sports.

While the field has not yet been set for the Belmont, a mile-and-a-half race for three-year-olds carrying 126 pounds, Kentucky Derby winner Foolish Pleasure is expected to be an early favorite. Winner of all seven of his starts in 1974, Foolish Pleasure won his first two starts in '75 before suffering his first career defeat in the Florida Derby and his second in the recent Preakness. Both races were broadcast on the Network.

World Tennis Covered on CTV

Tennis is now the fastest growing spectator sport in North America, moving from last place in 1971 to fourth place in 1974. Each Saturday afternoon beginning June 7, 3:30-4:30 p.m., CTV will feature World Championship Tennis, 13 one-hour programs taped at the fourth annual Rothman's International Tennis Tournament, held at C.N.E. Coliseum in Toronto.

Twenty-eight touring tennis pros of the World Championship Tennis' Red Group compete for $64,000 in prize money. The total purse for the World Championship of Tennis competition for 1975 is $2,000,000.

The leading competitors include Stan Smith, Harold Solomon, Erik Van Dillen, Marty Riessen and Cliff Richey of the United States; Phil Dent of Australia; Cliff Drysdale of South Africa; and India's sensational newcomers, Vijay and Anand Amritraj.

Montague
BRIDGMAN
Ltd.
China Crystal Gifts
811 GOVERNMENT ST 383-0821

PBS ENCORES GARBO CLASSIC

Flesh and the Devil, one of Greta Garbo's greatest silent films, will return to the television screen June 7 at 8:00 p.m. One of the most popular films in Channel 9's Greta Garbo-Lon Chaney Film Festival last year, this full length MGM classic united Garbo with John Gilbert and triggered off a true Hollywood romance.

Made in 1926, Flesh and the Devil is a story of love, friendship and tragedy. In the beginning, two young boys — Leo and Ulrich — swear eternal friendship through a blood bond. On holiday from military school, Leo (Gilbert) meets the enchanting Felicitas (Garbo) at a ball. When her husband discovers them together in her boudoir, he calls for a duel and is killed. Forced into foreign service, Leo asks his friend Ulrich to console the widow. Three years later Leo is pardoned: but on returning, he finds Felicitas married to Ulrich. Vainly he seeks to escape her attempts to resume their affair. Ultimately, the two men resort to a duel, each unable to fire the fatal shot. Hurrying to the scene of the fight, Felicitas falls through an ice floe to her death, removing the spell cast upon their lives. The friends are reunited.

Flesh and the Devil was directed by Clarence Brown, who regarded it as one of his favorite Garbo movies. The film to be shown on Channel 9 is also an exceptionally fine print, electronically enhanced, tinted and musically scored. Its presentation on KCTS-9 is made possible by contributions from the Members of Channel Nine.

SPORTS HIGHLIGHTS

SATURDAY

Wrestling 9 a.m. (6).

Baseball 11:15 a.m. (5). Giants vs. Pirates.

Wrestling 12 noon (11).

Golf 1 p.m. (7, 12). Kemper Open.

Belmont Stakes 2 p.m. (2, 6, 7, 12). The 107th running.

CBC Saturday Sports 3 p.m. (2, 6). Handball, swimming, table tennis.

Tennis Championships 3:30 p.m. (8). Marty Riessen vs. Milan Holecek.

Wrestling 4 p.m. (11).

Wide World of Sports 4:30 p.m. (8). Auto race: The Player's Challenge.

Wide World of Sports 5 p.m. (4). Auto racing, volleyball.

SUNDAY

Women's Pro Tennis 10 a.m. (7).

Pro Tennis 11 a.m. (7). Rod Laver vs. Cliff Richey.

Pro Tennis 12:30 p.m. (12). Arthur Ashe vs. Marty Reissen.

Golf 1:30 p.m. (7, 12). Kemper Open.

CBC Sunday Sports 2:30 p.m. (2). Tennis, motorcycling.

Pro Tennis 3:30 p.m. (4). Bjorn Borg vs. Stan Smith.

MONDAY

Baseball 8:15 p.m. (5). Pirates vs. Reds.

WEDNESDAY

Seattle Sounders Soccer 7 p.m. (4).

GT RETREAD SPECIALS

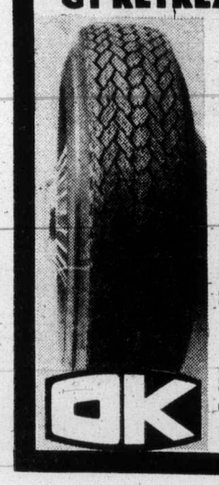

ECONOMY CARS
550x12—A78x12
600x12—A78x13
600x13—B78x14
650x13
15.95

COMPACT CARS
700x13—C78x13
645x14—C78x14
695x14—D78x14
16.95

INTERMEDIATE CARS
E78x14
F78x14
F78x15
17.95

STANDARD SIZE
G78x14
G78x15
18.95

STATION WAGONS
H78x14
H78x15
19.95

TRIPLE TIRE GUARANTEE
1. Nation wide 2. Money Back in Writing 3. Against All Road Hazards—Unconditionally.

OK

2940 DOUGLAS ST.
at Burnside 386-3156

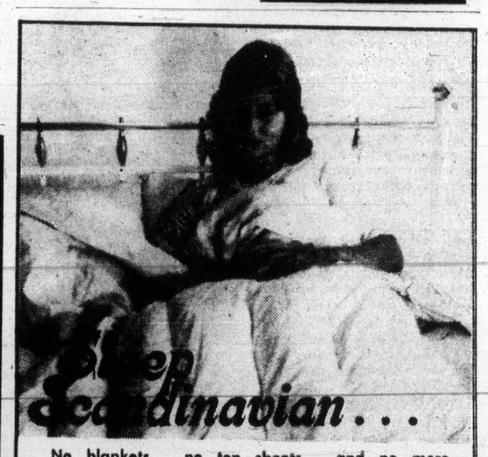

Sleep Scandinavian . . .

No blankets . . . no top sheets . . . and no more tiresome bedmaking! Just a soft, billowy, down-filled "Daniadown" quilt that settles lightly over you like a warm cloud. Beautiful down-filled pillows too. Find out more about the most natural sleep you'll ever know. Drop us a line for a free brochure at:

daniadown quilts
Dept. VTC SOLBERG'S UPHOLSTERY LTD
3580 West 41 Ave., Vancouver, B.C.
V6N 3E6
Phone 266-4730
Agent inquiries invited

CHARGEX
master charge

SUNDAY, JUNE 8

8 A.M.
2—French Program
4—Religious Program
5—Insight
6—Rex Humbard
7—Day of Discovery
8—Rex Humbard
11—Religious Program
12—Day of Discovery

8:30 A.M.
2—French Program
4—Agriculture U.S.A.
5—Religious Program
6—Rex Humbard continued
7—Oral Roberts
8—Rex Humbard continued
11—I Believe in Miracles
12—Trans-World Mission

9 A.M.
2—French Program
4—Jabberwocky
5—Eucharist for Shut-Ins
6—Day of Discovery
7—It is Written
8—Grassroots
11—Trans-World Mission
12—Anchor

9:30 A.M.
2—Water World
4—Vision On
5—Gardening
6—Grassroots
7—Eye on the Northwest
8—Homer James
11—Lifestyle
12—Help Someone Today

10 A.M.
2—Sesame Street
4—Vision On continued
5—Jetsons
6—Oral Roberts
7—Women's Tennis
8—Oral Roberts
11—Good News
12—Hour of Power

10:30 A.M.
2—Sesame Street continued
4—Korg: 70,000 B.C.
5—Go
6—World of Travel
7—Tennis continued
8—Art of Cooking
11—Hour of Power
12—Hour of Power continued

11 A.M.
2—Meeting Place
4—Goober
5—We Can Do It
6—It Is Written
7—Pro Tennis
8—It Is Written
11—Power continued
12—Dusty's Trail

11:30 A.M.
2—Meeting Place continued
4—Make a Wish
5—World of Survival
6—Garner Ted Armstrong
7—Tennis continued
8—Garner Ted Armstrong
11—Voice of Calvary
12—Monroes

12 NOON
2—Wild Kingdom
4—Wild Refuge
5—Eight Lively Arts
6—Sports Review
7—TBA
8—Good News
11—Rex Humbard
12—Monroes continued

12:30 P.M.
2—Gardening (12:45)
4—Issues '75
5—Movie: Outcasts of Poker Flat
6—I Believe in Miracles
7—TBA
8—Religious Program
11—Rex Humbard
12—Pro Tennis

1 P.M.
2—Dollars and Sense
4—Directions
5—Movie continued
6—Homer James
7—TBA
8—Country Way
11—Sportsman's Friend
12—Tennis continued

1:30 P.M.
2—Speaking Out
4—Issues and Answers
5—Movie continued
6—Speaking Out
7—Kemper Open Golf
8—Star Trek
11—I Dream of Jeannie
12—Kemper Open Golf

2 P.M.
2—Arts '75
4—Movie: Lassie Come Home
5—Eternal Light — Special
6—Island Country Garden
7—Golf continued
8—Star Trek continued
11—Movie: Reptilicus
12—Golf continued

2:30 P.M.
4—Movie continued
5—Special continued
6—Movie: Strange and Deadly Occurance
7—Golf continued
8—Movie: Strange and Deadly Occurance
11—Movie continued
12—Golf continued

3 P.M.
2—Sports continued
4—Movie continued
5—Death Valley Days
6—Movie continued
7—Championship Fishing
8—Movie continued
11—Movie continued
12—Morris Cerullo

3:30 P.M.
2—Sports continued
4—Pro Tennis
5—People Power
6—Movie continued
7—Green Acres
8—Movie continued
9—Carrascolendas
11—Movie: The Star Packer
12—Helpline

4 P.M.
2—Religious Special
4—Tennis continued
5—People Power continued
6—Religious Special
7—Face the Nation
8—Journal International
9—Sesame Street
11—Movie continued
12—Face the Nation

4:30 P.M.
2—Special continued
4—Tennis continued
5—Meet the Press
6—Special continued
7—American Life Style
8—Question Period
9—Sesame Street continued
11—Movie continued
12—Channel 12 Special

5 P.M.
2—Music to See
4—Lucky Jim
5—Meet the Press
6—Music to See
7—The Jeffersons
8—Untamed World
9—Mister Rogers (5:15)
11—Rifleman
12—Tony Orlando

5:30 P.M.
2—Hymn Sing
4—Medix
5—News
6—Student Forum
7—Secrets of The Deep
8—Adam-12
9—TBA
11—The Untouchables
12—Tony Orlando continued

ALL TIMES ARE LOCAL

CHANNELS RESERVE RIGHT TO MAKE LAST MINUTE CHANGES

EVENING PROGRAMS

6 P.M.
2—World of Disney
4—News
5—News
6—News
7—60 Minutes
8—Olympic Lottery
9—Bill Moyers Journal
11—Untouchables
12—60 Minutes

6:30 P.M.
2—Disney continued
4—Viewpoint
5—How Come?
6—News
7—60 Minutes continued
8—Lottery continued
9—Bill Moyers continued
11—Mission: Impossible
12—60 Minutes continued

7 P.M.
2—Beachcombers
4—Car and Track
5—Wild Kingdom
6—Beachcombers
7—World at War
8—McMillan and Wife
9—TBA
11—Mission Impossible continued
12—Rhoda

7:30 P.M.
2—The Waltons
4—Six Million Dollar Man
5—World of Disney
6—The Waltons
7—Cher
8—McMillan continued
9—Evening at Symphony
11—Get Smart
12—Cher

8 P.M.
2—Waltons continued
4—Six Million continued
5—Disney World continued
6—Waltons continued
7—Cher continued
8—McMillan continued
9—Symphony continued
11—Probe
12—Cher continued

8:30 P.M.
2—Korda Festival
4—Movie: Where It's At
5—McMillan and Wife
6—Korda Festival
7—Kojak
8—McMillan continued
9—TBA
11—Probe continued
12—Good Times

9 P.M.
2—Korda Festival continued
4—Movie continued
5—McMillan continued
6—Korda Festival continued
7—Kojak continued
8—Griff
9—Masterpiece Theatre
11—Day of Discovery
12—Movie: Seven Days in May

9:30 P.M.
2—Korda continued
4—Movie continued
5—McMillan continued
6—Korda continued
7—Billy Graham
8—Griff continued
9—Masterpiece Theatre
11—Access
12—Movie continued

10 P.M.
2—Korda continued
4—Movie continued
5—McMillan continued
6—Korda continued
7—Billy Graham continued
8—WS
9—TBA
11—Lifestyle
12—Movie continued

10:30 P.M.
2—Korda continued
4—Medicine Men
5—News
6—Korda continued
7—Protectors
8—WS continued
9—Firing Line
11—Lifestyle
12—Movie continued

11 P.M.
2—News; Nation's Business
4—News
5—Cesar's World
6—News; Nation's Business
7—News
8—News
11—Garner Ted Armstrong
12—News (11:25)

11:30 P.M.
2—Movie: Road to Utopia
4—Movie: Northwest Passage
5—Weekend—Special
6—Movie: Duel (11:50)
7—Movie: Three Bullets for a Long Gun
8—Capitol Comment
12—Movie: Duel of the Titans

12 MIDNIGHT
2—Movie continued
4—Movie continued
5—Special continued
6—Movie continued
7—Movie continued
8—Movie: Day of Triumph
12—Movie continued

12:30 P.M.
2—Movie continued
4—Movie continued
5—Special continued
6—Movie: Dark Corner (1:45)
7—Movie: The Exile (1:20)
8—Movie continued
12—Movie continued

ALL TIMES ARE LOCAL

CHANNELS RESERVE RIGHT TO MAKE LAST MINUTE CHANGES

Today's Highlights

Eternal Light, on 5 at 2. One family's perspective on New York's Yiddish theatre as conductor Michael Tilson Thomas and his father, screenwriter Theodor Herzl Thomas talk about Michael's grandparents, who acted and produced Yiddish plays during the 1920s and 30s. (60 mins.)

Make a Joyful Noise, on 2 and 6 at 4. Music, drama, songs and humor combine to celebrate the 50th anniversary of the United Church of Canada. From the National Arts Centre in Ottawa, performers include Catherine McKinnon, Don Harron and Theatre Five, a Canadian drama group. Special guest is Rev. Wilbur Howard, moderator of the United Church of Canada. (60 mins.)

Olympic Lottery, on 8 at 6. A gymnastic exhibition and a film tour of the Montreal Olympic site highlight this fifth draw for 22-million dollars, with the two first prizes of a million each. (60 mins.)

McMillan and Wife, on 8 at 7 and 5 at 8:30. Football personalities Gene A. Washington and Dick Butkus make cameo appearances in tonight's story that finds Mac (Rock Hudson) trying to protect jury members from killers. Susan Saint James stars as McMillan's wife with the guest cast including Susan Strasberg and Pat Harrington. (2 hrs.)

Alexander Korda Festival, on 2 and 6 at 8:30. The Four Feathers, a 1939 tale of heroism. Produced by Sir Alexander Korda and directed by his brother Zoltan. Set during Kitchener's late 1890s campaign to recapture Khartoum, the film is essentially the story of a young man from a military family, branded as a coward, who sets off alone for the Sudan to prove his courage. Cast includes John Clements, Ralph Richardson and C. Aubrey Smith. (2½ hrs.)

Billy Graham Crusade, on 7 at 9:30. First of three programs this week, with Dr. Graham's topic tonight; Hopeless, Yet There Is Hope. (60 mins.)

Weekend, on 5 at 11:30. Topics include a look at the dangerous species of aggressive Brazilian bees which are said to kill humans as well as livestock; a visit to the farms that breed thoroughbred horses, including the offspring of Triple Crown winner Secretariat; a report on handicapped airline passengers; and a demonstration of frisbee-throwing skills by two championship players. (90 mins.)

Movies

The Outcasts of Poker Flat (xx), on 5 at 12:30. A competently-produced 1952 western drama based on the Bret Harte story about a group of shady characters marooned in a mountain cabin during a snow storm, starring Anne Baxter, Cameron Mitchell and Dale Robertson.

Lassie Come Home (xxx), on 4 at 2. Roddy McDowell, Donald Crisp and Elizabeth Taylor star in this sentimental family drama, filmed in 1943, about an impoverished family who is forced to sell a prize collie. Lassie is, of course, the star but the rest of the fine cast contributes more than their share.

Reptilicus (x), on 11 at 2. A mediocre 1962 monster-driller, made in Denmark.

The Strange and Deadly Occurance, on 6 and 8 at 2:30. No rating available on this 1974 made-for-television driller about a family terrorized by a mysterious force in their new country home, starring Robert Stack and Sara Miles.

KIRK DOUGLAS
. . . on 12 at 9 p.m.

The Star Packer (xx), on 11 at 3:30. Standard John Wayne western, made in 1934.

Where It's At (xxx), on 4 at 8:30. Garson Kanin (Tracy and Hepburn) wrote and directed this 1969 comedy-drama about swinging Las Vegas, and the troubled relationship between a wealthy casino owner and his son, who would rather drift than learn to manage the family business. David Janssen, Robert Drivas and Rosemary Forsythe star, but it's the performance of Brenda Vaccaro as a slightly dumb secretary that is tops.

Seven Days in May (xxxx), on 12 at 9. Rod Serling wrote the script, and John Frankenheimer directed this excellent 1964 political thriller about a planned military coup in Washington, D.C. Frederic March is a standout in a uniformly fine cast that includes Burt Lancaster, Kirk Douglas and Ava Gardner. Recommended.

Northwest Passage (xxx), on 4 at 11:30. An entertaining 1939 historical drama about the heroic Major Rogers who led a perilous expedition to the North during the French and Indian wars. A great cast includes Spencer Tracy, Robert Young, Walter Brennan and Ruth Hussey.

Three Bullets for a Long Gun, on 7 at 11:30. No rating available on this 1973 adventure about a hunt for buried treasure that unites a Mexican bandit and a mysterious stranger, starring Beau Brummell.

Duel of the Titans (x), on 12 at 11:30. An overproduced, muscle-bound 1963 Italian-made costume drama, starring Steve Reeves and Gordon Scott as Romulus and Remus.

DENNIS WEAVER
. . . on 6 at 11:30 p.m.

Virna Lisi is featured as a Sabine princess.

Road to Utopia (xxx), on 2 at 11:45. Another in the "Road" series, starring Bing Crosby, Bob Hope and Dorothy Lamour, filmed in 1945. This time they travel north to Alaska and the laughs come a mile a minute.

Duel (xxx), on 6 at 11:50. An offbeat, suspense-filled 1971 film about a highway game of death between a salesman in a small car and a gasoline truck. Dennis Weaver plays the driver of car who can't shake the menacing truck intent on running him off the road.

Day of Triumph, on 8 at midnight. No rating available on this 1954 drama describing the political atmosphere and events surrounding the Crucifixion and Resurrection of Jesus Christ.

The Exile, on 7 at 1:20. A 1947 swashbuckler, written, produced and starring Douglas Fairbanks Jr.

Key to Ratings:
Excellent xxxx
Good xxx
Fair xx
Poor x

The Dark Corner (xxx), on 6 at 1:45. Lucille Ball, Mark Stevens and Clifton Webb star in this entertaining 1946 crime-drama about a detective who is neatly framed for murder, and sets about trying to prove his innocence. Lucy has some good comedy lines as the detective's secretary.

UNITED CHURCH 50 YEARS OLD

Make A Joyful Noise is the title of a special one-hour program to be televised live on CBC-TV Sunday, June 8 from 4-5 p.m.

The program is being co-produced by the CBC and The United Church of Canada to mark the church's 50th anniversary. (June 10, 1925 was the actual date when the union between Methodists, some Presbyterians, Congregationalists and Local Unions from western Canada was consummated at Toronto's Mutual Street Arena.)

Described as "a concert of music and laughter" the telecast from The Opera, National Arts Centre in Ottawa, will feature an all-Canadian cast hosted by Don Harron, who also wrote the script. Tommy Ambrose and Catherine McKinnon will be the featured soloists supported by the Celebration Choir and Doug Riley and the Band. Theatre Five of Kingston will offer dramatic vignettes.

The program is being directed by Bill Davis who has just won his second Emmy Award as a director of television variety specials. Tim Bentley is producer for the CBC, Rev. Des. McCalmont executive producer for the United Church and Sandy Webster producer. Bill Zaharuk was the set designer.

In the pre-telecast period, a commemorative stamp album will be presented to the Moderator by the Hon. Bryce Mackasey, Postmaster-General. The stamps in the album are of the Rev. Dwight S. Chown, chief architect of union in 1925.

The French fact in the United Church is being accented by the use of French hymns in the "warm-up", a French hymn being sung by Catherine McKinnon, and the Moderator being introduced by the Rev. Guy Deschamps, pastor of L'Eglise Saint-Marc of Ottawa.

It is expected that United Church members in the Ottawa Valley area and Montreal will take up most of the 2,000 seats in the National Arts Centre but all parts of the country will be represented either by individuals or congregational groups.

The celebration will be introduced by Donald Henderson, host of CBC-TV's Meeting Place. Earlier at 11 a.m. on June 8, Meeting Place commemorates the 100th anniversary of the Presbyterian Church in Canada in a service from Ottawa's St. Andrew's Presbyterian Church with preacher the Rev. Dr. Finlay Stewart. Presbyterian congregations across the country are being asked by their church organization to tune into this CBC telecast at their local church service.

KORDA FESTIVAL — Sir C. Aubrey Smith, the epitome of the Victorian military aristocracy in countless films of the '30s and '40s, and June Duprez are among the stellar cast of the 1939 adventure classic, Four Feathers, to be telecast on the Alexander Korda Film Festival, on Sunday at 8:30 p.m. on Channel 2 and 6. Korda produced this film, and brother Zoltan directed.

CBC-TV Includes Upstairs, Downstairs in Fall Line-Up

Upstairs, Downstairs, the delightful British Edwardian drama series, which won three Emmy Awards this past month, and three new U.S. imports highlight the non-Canadian portion of CBC-TV's 1975-76 schedule.

Upstairs, Downstairs won three Emmy Awards: one as the best drama series, one with co-creator Jean Marsh named the top dramatic actress of the year; and another Emmy Award to Bill Bain for direction of a dramatic series.

Purchase of Upstairs, Downstairs was made by CBC-TV nearly a year ago through Canadian distributor, Ralph Ellis Enterprises. It is the continuing story of a household in London's elegant Belgravia district, and the personal dramas of the family interacting with those of their servants "below stairs."

David Langton portrays Richard Bellamy, the head of the house, a government minister, with Rachel Gurney as his wife Lady Marjorie, Simon Williams as the son James, and Nicola Pagett as the daughter Elizabeth. Heading the cast "downstairs" are Gordon Jackson as Hudson the butler, Jean Marsh as Rose the parlormaid, Angela Baddeley as the cook, and Brian Osborne as Pearce, the coachman.

The U.S. acquisitions are Doctors Hospital, Welcome Back; and Phyllis.

Doctors Hospital stars George Peppard as tough, energetic, dedicated Dr. Goodwin, chief of staff of a small Los Angeles hospital, who learned his job in the big-time medical world. Producer-writer is Jack Laird.

Welcome Back had Gabe Kaplan starring as teacher Gabe Kotter, who returns to the same tough Brooklyn school he graduated from 10 years before, to work under the same principal who supervised the institution when he was last there. They didn't get along then, and don't now. James Komack, creator of Chico and the Man, is executive producer.

Phyllis, starring Emmy Award-winner Cloris Leachman, of Mary Tyler Moore fame, continues the character she created in the series, except that her husband, Lars, has died and she has to find her own way in the world. Ed Weinberger and Stan Daniels are producers and together with David Lloyd, write the show.

A new British entertainment film series also in an addition to the schedule. It will feature a collection, amongst others, of Monty Python and Victor Borge shows.

REPTILICUS — a 50-million-year-old sea-monster buried in Arctic ice, thaws and begins to trample a huge city, in this fantasy-thriller to be telecast on Sunday at 2 p.m. on Channel 11.

HOT FAST DELIVERY
HO HO Kitchen
COMPLETE CATERING SERVICE
PRICES TO SUIT YOUR BUDGET
No Party Too Big or Too Small
385-7788
FREE DELIVERY WEEKDAYS 4:00 p.m. - 12:00 p.m.
SUNDAY and HOLIDAYS 4:00 p.m. - 10 p.m.
FRI. and SAT. 4:00 p.m. to 2:00 a.m.
DIVISION OF LEES — CHINESE SMORGASBORD
1410 Broad (Near City Hall)

THE AUTOMATIC ANSWER
LO-COST AUTOMATIC TRANSMISSIONS
IN VICTORIA
1901 Government Street 388-4248
free diagnostic • one-day service • credit plan
LO-COST AUTOMATIC TRANSMISSIONS THE AUTOMATIC ANSWER

MONDAY, JUNE 9

8 A.M.
4—A.M. America
5—Today
6—Canada A.M.
7—Cartoons
8—Canada A.M.
11—Porky Pig
12—Frisky Frolics

8:30 A.M.
4—A.M. America
5—Today
6—Daybreak
7—Captain Kangaroo
8—Romper Room
11—New Zoo Revue
12—Frisky Frolics

9 A.M.
4—News
5—Seattle Today
6—Party Game
7—News
8—Kareen's Yoga
11—Joker's Wild
12—Joker's Wild

9:30 A.M.
2—Summer Schools
4—Not For Women Only
5—Seattle Today
6—Pay Cards
7—News
8—Pay Cards
11—Gambit
12—Gambit

10 A.M.
2—Mon Ami; Giant
4—Merv Griffin
5—High Rollers
6—Mon Ami; Giant
7—Now You See It
8—Consumer Prepare
11—Calendar; News
12—Now You See It

10:30 A.M.
2—Mr. Dressup
4—Merv Griffin continued
5—Hollywood Squares
6—Mr. Dressup
7—Love of Life
8—Definition
11—News
12—Love of Life

11 A.M.
2—Sesame Street
4—Merv Griffin continued
5—Jackpot
6—Talkback
7—Young and the Restless
8—Jean Cannem
11—Get Smart
12—Young and the Restless

11:30 A.M.
2—Sesame Street continued
4—Big Showdown
5—Blank Check
6—Talkback continued
7—Search for Tomorrow
8—Jean Cannem continued
11—Mayberry RFD
12—Search for Tomorrow

12 NOON
2—Luncheon Date
4—Password
5—Celebrity Sweepstakes
6—News; Ida Clarkson
7—News
8—News; It's Your Move
11—Beverly Hillbillies
12—Mike Douglas

12:30 P.M.
2—Luncheon Date continued
4—Split Second
5—Days of Our Lives
6—Ida Clarkson
7—As the World Turns
8—Movie: Sentimental Journey (12:45)
11—I Dream of Jeannie
12—Mike Douglas continued

1 P.M.
2—Bob Switzer
4—All My Children
5—Days of Our Lives continued
6—Hogan's Heroes
7—Guiding Light
8—Movie continued
11—Movie: Thunder in the East
12—Mike Douglas continued

1:30 P.M.
2—Ed Allen
4—Let's Make a Deal
5—Doctors
6—FBI
7—Edge of Night
8—Movie continued
11—Movie continued
12—Match Game

2 P.M.
2—Bon Appetit
4—$10,000 Pyramid
5—Another World
6—FBI continued
7—Price Is Right
8—Movie continued
11—Movie continued
12—Price Is Right

2:30 P.M.
2—Edge of Night
4—One Life to Live
5—Another World continued
6—Edge of Night
7—Match Game
8—What's the Good Word?
11—Cartoons (2:45)
12—Dealer's Choice

3 P.M.
2—Juliette
4—General Hospital
5—Somerset
6—It's Your Move
7—Tattletales
8—He Knows, She Knows
11—Casper — cartoon
12—All About Faces

3:30 P.M.
2—Take 30
4—Blankety Blanks
5—Movie: Rally Round the Flag, Boys
6—Take 30
7—Dinah!
8—Another World
9—Waters of Washington
11—Flintstones
12—Diamond Head

4 P.M.
2—Family Court
4—Money Maze
5—Movie continued
6—Family Court
7—Dinah continued
8—Another World continued
9—Sesame Street
11—Mickey Mouse Club
12—Cartoons

4:30 P.M.
2—Forest Rangers
4—Bonanza
5—Movie continued
6—Forest Rangers
7—Dinah continued
8—Brady Bunch
9—Sesame Street continued
11—Munsters
12—Merv Griffin (4:50)

5 P.M.
2—Mr. Dressup
4—Bonanza continued
5—Movie continued
6—Flying Nun
7—News
8—Ironside
9—Mister Rogers
11—Leave It To Beaver
12—Merv Griffin continued

5:30 P.M.
2—Partridge Family
4—News
5—News
6—News
7—News
8—Ironside continued
9—Electric Company
11—Bewitched
12—Griffin continued

ALL TIMES ARE LOCAL

CHANNELS RESERVE RIGHT TO MAKE LAST MINUTE CHANGES

EVENING PROGRAMS

6 P.M.
2—Kiahanie
4—News
5—News
6—News
7—CBS News
8—News
9—Teaching Children to Read
11—That Girl
12—Griffin; News

6:30 P.M.
2—Hourglass
4—News
5—News
6—News
7—Mike Douglas
8—News
9—Design—Telecourse
11—Love, American Style
12—CBS News

7 P.M.
2—Hourglass continued
4—To Tell the Truth
5—Truth or Consequences
6—Gunsmoke
7—Mike Douglas continued
8—Jacques Cousteau
9—Book Beat
11—FBI
10—Soccer World
12—Kojak

7:30 P.M.
2—Reach for the Top
4—Last of the Wild
5—Hollywood Squares
6—Gunsmoke continued
7—Mike Douglas continued
8—Cousteau continued
9—Documentary
10—Natural Gardening
11—FBI continued
12—Kojak continued

8 P.M.
2—Mary Tyler Moore
4—Jacques Cousteau
5—Joe Garagiola, Baseball (8:15)
6—Mary Tyler Moore
7—Gunsmoke
8—Ian Tyson
9—Filmmaker's Festival
10—Natural Gardening
11—Ironside
12—New Candid Camera

8:30 P.M.
2—This is the Law
4—Cousteau continued
5—Baseball continued
6—This is the Law
7—Gunsmoke
8—Medical Centre
9—Festival continued
10—From the Sidelines
11—Ironside continued
12—Let's Make a Deal

9 P.M.
2—Cannon
4—S.W.A.T.
5—Baseball continued
6—Cannon
7—Maude
8—Medical Centre continued
9—Vietnam Discussion — Special
10—Tennis Time
11—Movie: Strange Love of Martha Ivers
12—Maude

9:30 P.M.
2—Cannon continued
4—S.W.A.T. continued
5—Baseball continued
6—Cannon continued
7—Rhoda
8—Pig and Whistle
9—Special continued
10—World Community '75
11—Movie continued
12—The Jeffersons

10 P.M.
2—V.I.P.
4—Caribe
5—Baseball continued
6—V.I.P.
7—Medical Center
8—Sweeney
9—Special continued
11—Movie continued
12—N.Y.P.D.

10:30 P.M.
2—Status of Children
4—Caribe continued
5—Movie continued
6—Status of Children
7—Medical Center continued
8—Sweeney continued
9—Lilias Yoga
11—Movie continued
12—Dan August

11 P.M.
2—News
4—News
5—News
6—News
7—News
8—News
11—Star Trek
12—Dan August continued

11:30 P.M.
2—News
4—Mystery Movie
5—Johnny Carson
6—News
7—$25,000 Pyramid
8—News
11—Star Trek continued
12—Movie: The Poppy is Also a Flower

12 MIDNIGHT
2—Movie: McHale's Navy
4—Movie continued
5—Carson continued
6—Movie: Big Hand for the Little Lady
7—Movie: Chalk Garden
8—Movie: Flying Tigers
12—Movie continued

12:30 P.M.
2—Movie continued
4—Movie continued
5—Tomorrow (1:00)
6—Movie: Magnificent Seven (2:00)
7—Movie: Mystery Submarine (1:20)
8—Movie: Shipwreck Island (2:05)
12—Movie continued

ALL TIMES ARE LOCAL

CHANNELS RESERVE RIGHT TO MAKE LAST MINUTE CHANGES

Today's Highlights

Merv Griffin, on 12 at 4:50. Singer Wayne Newton guest hosts for Merv tonight and welcomes among his guests singer Teresa Brewer, comic Robert Klein, impressionist Fred Travalena and actress Linda Redfern. (90 mins.)

Mike Douglas, on 12 at noon and 7 at 6:30. Pop music sets the theme for tonight's show as Mike and his co-hosts Gladys Knight and the Pips welcome Blood, Sweat and Tears, singer Caterina Valente, comic Robert Klein and Ted Mack, former host of Amateur Hour. (90 mins.)

Teaching Children to Read, on 9 at 6. A 12-part PBS telecourse featuring personalized approaches to reading instruction. Tonight: an examination of reading as a natural part of language development. (30 mins.)

Design Telecourse, on 9 at 6:30. A 10-part non-credit telecourse showing the fundamental elements and principles of fashion design. (30 mins.)

Jacques Cousteau, on 8 at 7 and 4 at 8. A repeat of the documentary, Beneath the Frozen World, as Captain Cousteau and his crew challenge the Antarctic Ocean. Entering the ice shelf six feet thick, the divers explore the "catacombs" — ice that has been intricately sculptured by the freezing currents, and inhabited by the hardy Wendell seals. Cousteau also films marine life at depths of 800 feet. (60 mins.)

Fourth National Young Filmmakers' Festival, on 9 at 8. Prize-winning films from filmmakers aged 6 to 18 chosen from approximately 3000 entries in local festivals held by public TV stations throughout the United States. (60 mins.)

End of the Ho Chi Minh Trail, on 9 at 9. Two foreign newsmen, Julian Pettifer, a BBC correspondent; and Olivier Todd, a French journalist join host Jim Lehrer to reflect on the Vietnam War and their experiences while reporting there. The program includes footage of the war; excerpts from a Swedish documentary on life in Hanoi; and scenes of the 1968 Tet offensive. (90 mins.)

V.I.P., on 2 and 6 at 10. Host Lorraine Thomson talks with Martha Mitchell, estranged wife of the former U.S. Attorney General. (30 mins.)

Johnny Carson Show, on 5 at 11:30. Singer-actor John Davidson hosts for Johnny tonight and welcomes among his guests actress-dancer-singer Carol Lawrence. (90 mins.)

Movies

Sentimental Journey, on 8 at 12:45. When a famous actress dies, a small orphan girl tries to replace her in her husband's affections, in this 1946 drama starring John Payne and Maureen O'Hara.

Thunder in the East (xx), on 11 at 1. A contrived but entertaining 1952 adventure drama about a group of displaced persons caught up in the new found independence fever in India. Cast includes Alan Ladd, Deborah Kerr and Charles Boyer.

Rally 'Round the Flag Boys (xx), on 5 at 8:30. Paul Newman and Joanne Woodward star in this 1959 film adaptation of Max Schulman's funny novel about the citizens of a small suburban community and their reactions to an army missile base in their backyard. The characters which are hilarious in the book, appear somewhat ridiculous on the screen as both Newman and Woodward lack comedy timing.

The Strange Love of Martha Ivers, on 11 at 1. No rating available on this 1946 melodrama about passion, violence and murder in a small Midwest American town. No cast list available.

JOANNE WOODWARD
. . . on 6 at midnight

DAME EDITH EVANS
. . . on 7 at midnight

The Next Scream You Hear, on 4 at 11:30. Christopher George plays a young executive accused of murdering his wife, in this made-for-television mystery drama.

The Poppy Is Also a Flower (xxx), on 12 at 11:30. An off-beat 1966 crime-drama first shown on television as a special on the United Nations. It's a dope-smuggling tale highlighted by a cameo cast of all-stars, and starring Trevor Howard and E. G. Marshall as agents assigned to follow the illegal operation from its origin in the poppy fields to its sale in the streets.

McHale's Navy Joins the Air Force (xx), on 2 at midnight. Ensign Parker (Tim Conway) is mistaken for an air force pilot in this 1965 sequel to the popular McHale's Navy comedy series.

A Big Hand for a Little Lady (xxx), on 6 at midnight. A clever, well-played 1966 western tale about an unusual poker game. The plot finds Henry Fonda and his wife Joanne Woodward arriving in Laredo during an annual big-stakes poker game, and before you can shuffle a deck, Fonda is in the game, losing his homestead money, and has a heart attack. Wife Joanne takes over and there's a surprise ending, so don't miss it.

The Chalk Garden (xxxx), on 7 at midnight. A tender, beautifully acted 1964 British-made film version of the play about a governess who tries to provide the love her charge — a disturbed 16-year-old girl — so desperately needs. Superior drama for the discriminating with a fine cast that includes Deborah Kerr, Hayley Mills and Dame Edith Evans.

Flying Tigers (xxx), on 8 at midnight. John Wayne and John Carroll star in this excellent 1942 adventure based on the exploits of the American volunteer fliers who helped defend the Chinese against Japan.

Mystery Submarine (xx), on 7 at 1:20. Predictable 1951 action drama about a Nazi submarine which didn't surrender at the end of the Second World War, but headed towards South America with a kidnapped scientist aboard. MacDonald Carey and Marta Toren star.

The Magnificent Seven (xxx), on 6 at 2. An entertaining 1960 western drama based on the marvelous Japanese film, The Seven Samurai, about a band of hired gunfighters who are enlisted to protect a small village from a group of thieving bandits. A great he-man cast includes Yul Brynner, Eli Wallach, Steve McQueen, James Coburn and Charles Bronson.

Shipwreck Island, on 8 at 2:05. No rating available on this 1961 Spanish-made children's adventure about 14 boys shipwrecked on a desert island.

Key to Ratings:
Excellent xxxx
Good xxx
Fair xx
Poor x

Cousteau Films Antarctic World

Cousteau divers explore previously inaccessible sites beneath the Antarctic ice pack in The Undersea World of Jacques Cousteau: Beneath The Frozen World airing Monday, June 9, 7:00-8:00 p.m. on the CTV Television Network.

Beneath this frozen continent divers share a kindred danger with hundreds of thousands of other warm-blooded creatures who must surface in order to breathe. Sei whales, killer whales, elephant seals, leopard seals and crabeater seals are constantly threatened by the danger of entrapment under the ice. The divers use sledges to haul their equipment across ice shelves to seal holes which they enlarge in order to enter the frigid water. Wearing cold-resistant Unisuits and utilizing self-contained underwater lights and homing transeivers, the men are able to find their way to small escape holes at the surface.

The scene stealer is undoubtedly the Weddell seal. Capable of diving for over one hour and reaching depths of 1800 feet, this deep sea actor can match or even outperform the sperm whale.

The semi-transparent ice fish, with "antifreeze protein" instead of red blood cells or hemoglobin is photographed for the first time in the icy cave-like catacombs which team with corals, sponges, marine worms, sea spiders, crabs and even octopi.

Krill, a tiny, red planktonic shrimp upon which most of the food chains of the Antarctic Ocean are based, are studied and photographed. In future, the earth's population may well be fed from the yield of giant "plankton farms."

Jacques Cousteau remarks, "There are things which nobody has seen before!" as he delights at the abundance of unspoiled life thriving beneath the ice of the frozen continent.

"Beneath The Frozen World" was written and produced by Andy White, with narration by Rod Serling. The Undersea World Of Jacques Cousteau is produced by Metromedia Producers Corporation and Le Renquins Associates. Executive producers are Jacques Cousteau and Marshall Flaum.

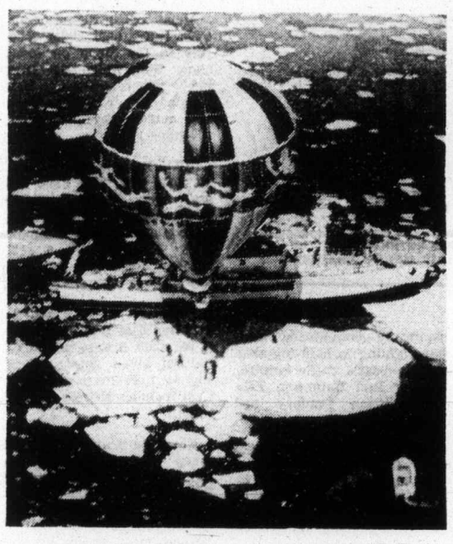

JACQUES COUSTEAU and the crew of the Calypso sail into the waters of the Antarctic to film below the ice, in Beneath the Frozen World, to be seen on Monday at 7 p.m. on Channel 8 and 8 p.m. on Channel 4.

see & think Program

Part IV—Picture Quiz; 5 Points

President . . ? . . said France marked V-E Day for the last time. He has asked Common Market nations to set aside a date to mark the birth of the European Community instead.

How Do You Rate?

91 to 100 points—Top Score!
81 to 90 points—Excellent
71 to 80 points—Good.
61 to 70 points—Fair
60 or Under?—H'mm!

Family Discussion Question

What do you think of Ontario's move to attach organ donor forms to drivers' licences?

YOUR NEWS QUIZ

Part I—National and International

Give yourself 10 points for each correct answer.

(Answers on Page 9)

1 Canada has agreed to lend $500 million over the next 2½ years to . . ? . . to purchase goods and heavy equipment.
a-the United States
b-the Soviet Union
c-Cuba

2 The loan is the largest loan commitment ever made by the . . ? . . , a Crown Corporation that lends money at low interest rates to foreign buyers in return for commitments to purchase Canadian goods.

3 About 5,000 Quebec workers walked off their jobs to protest proposed provincial legislation arising from an inquiry headed by Judge . . ? . . which found widespread corruption in the construction industry.
a-Barney Danson
b-Robert Nixon
c-Robert Cliche

4 A full-scale summit conference of the North Atlantic Treaty Organization is scheduled later this month at alliance headquarters in (CHOOSE ONE: Geneva, Switzerland; Brussels, Belgium.)

5 A U.S. apology was demanded and a letter of regret was received for use of bases in (CHOOSE ONE: Thailand, Japan) during armed recovery of the ship Mayaguez from Cambodia.

Part II—Words in the News

Take 4 points for each word that you can match with its correct meaning.

1 . . frugal	a-part broken off
2 . . fragile	b-thrifty, saving
3 . . fragment	c-sweet or agreeable scent
4 . . fragrance	d-highly ornate, showy
5 . . flamboyant	e-breakable, easily damaged

Part III—Names in the News

Take 5 points for names that you can correctly match with the clues.

1 . . Frank Sinatra	a-Premier, Quebec
2 . . Jacques Dugas	b-Justice, Quebec Superior Court
3 . . Robert Bourassa	c-Goalie, Montreal Canadiens
4 . . Jean Drapeau	d-Mayor, Montreal
5 . . Ken Dryden	e-U.S. popular music singer

Humanism Series Back on Cable 10

We all have problems; In Russia, Japan, Australia, Canada or any community in the world. We also share common downfalls, aspirations and disasters. As inhabitants of the planet earth we should learn more about our overall community and we can through World Community '75, produced by the Victoria branch of World Federalists of Canada.

The TV series is designed to explore major world problems and first-steps to their solution. The resource persons involved are drawn from the United Nations organization, from government and the universities, the Unitarian Service Committee and the World Federalists.

The series returns to Cable Ten Monday June 9 at 9:30 p.m. with moderator, Boyce Gaddes, President of the Victoria Branch of World Federalists of Canada.

PEEP SHOW—A NEW DRAMA SERIES

By JAMES NELSON

TORONTO (CP) — When television viewers catch a new CBC series called Peep Show next fall, they will see the product of personal initiatives and enterprise rarely found in the nationally-owned network corporation.

They will see at least 11 half-hour dramas, most of them comedies, all written and directed by Canadians new to the field of television.

"No two shows are alike," said executive producer George Bloomfield. "There may not even be any resemblance among them, but there is something poignant about the stories they tell.

"Most of them are comedies — some black comedy, some reviews, some slapstick — but there is one heavy drama, one drama-documentary, and the like."

Peep Show is one of the results of the emphasis being given by CBC-TV to develop new acting, writing and directing talent under John Hirsch, head of the drama department. Last winter's shows on the Sunday night Performance series were a sampling of the new artistic freedom in the corporation.

Bloomfield was producer-director of the popular CBC series Festival in the late 1960s and, after working primarily in live theatre and films as a director, he has returned to the corporation to implement some of Hirsch's ideas.

They are to bring onto TV screens a lot of the talent that has been working in Canadian films and theatre without much chance to work in electronic entertainment. Hirsch also wants more TV drama to reflect Canadian interests and situations.

Bloomfiild started almost a year ago by inviting stage and film directors across the country to work experimentally and learn television techniques in CBC studios here.

From more than a score he has selected eight — and will choose three more — to direct half-hour shows specially written and tailored for the Peep Show series. Two, directed by Stephen Katz of Vancouver Playhouse and Paul Thompson of Theatre Passe Muraille, have been taped and the others will be shot during the summer and fall.

TUESDAY, JUNE 10

8 A.M.
4—A.M. America
5—Today
6—Canada A.M.
7—Cartoons
8—Canada A.M.
11—Porky Pig
12—Frisky Frolics

8:30 A.M.
4—A.M. America
5—Today
6—Daybreak
7—Captain Kangaroo
8—Romper Room
11—New Zoo Revue
12—Frisky Frolics

9 A.M.
4—News
5—Seattle Today
6—Party Game
7—News
8—Kareen's Yoga
11—Joker's Wild
12—Joker's Wild

9:30 A.M.
2—Mr. Piper
4—Not for Women Only
5—Seattle Today
6—Pay Cards
7—News
8—Pay Cards
11—Gambit
12—Gambit

10 A.M.
2—Mon Ami, Giant
4—Merv Griffin
5—High Rollers
6—Mon Ami, Giant
7—Now You See It
8—Consumer Prepare
11—Calendar; News
12—Now You See It

10:30 A.M.
2—Mr. Dressup
4—Merv Griffin continued
5—Hollywood Squares
6—Mr. Dressup
7—Love of Life
8—Definition
11—News
12—Love of Life

11 A.M.
2—Sesame Street
4—Merv Griffin continued
5—Jackpot
6—Talk Back
7—Young and the Restless
8—Jean Cannem
11—Get Smart
12—Young and the Restless

11:30 A.M.
2—Sesame Street continued
4—Big Showdown
5—Blank Check
7—Search for Tomorrow
8—Talk Back continued
8—Cannem continued
11—Mayberry RFD
12—Search for Tomorrow

12 NOON
2—Luncheon Date
4—Password
5—Celebrity Sweepstakes
6—News; Ida Clarkson
7—News
8—News; It's Your Move
11—Beverly Hillbillies
12—Mike Douglas

12:30 P.M.
2—Luncheon Date continued
4—Split Second
5—Days of Our Lives
6—Ida Clarkson
7—As the World Turns
8—Movie: Timberjack (12:45)
11—I Dream of Jeannie
12—Mike Douglas continued

1 P.M.
2—Bob Switzer
4—All My Children
5—Days of Our Lives continued
6—Hogan's Heroes
7—Guiding Light
8—Movie continued
11—Movie: Too Late Blues
12—Mike Douglas continued

1:30 P.M.
2—Ed Allen
4—Let's Make a Deal
5—Doctors
6—FBI
7—Edge of Night
8—Movie continued
11—Movie continued
12—Match Game

2 P.M.
2—Coronation Street
4—$10,000 Pyramid
5—Another World
6—FBI continued
7—Price is Right
8—Movie continued
11—Movie continued
12—Price Is Right

2:30 P.M.
2—Edge of Night
4—One Life to Live
5—Another World continued
6—Edge of Night
7—Match Game
8—What's the Good Word?
11—Cartoons (2:45)
12—Dealer's Choice

3 P.M.
2—Juliette
4—General Hospital
5—Somerset
6—It's Your Move
7—Tattletales
8—He Knows, She Knows
9—Multi-Cultural Arts
11—Casper — cartoon
12—All About Faces

3:30 P.M.
2—Take 30
4—Blankety Blanks
5—Movie: Duel in the Jungle
6—Take 30
7—Dinah!
8—Another World
9—Lilias Yoga
11—Flintstones
12—Diamond Head

4 P.M.
2—Family Court
4—Money Maze
5—Movie continued
6—Family Court
7—Dinah continued
8—Another World continued
9—Sesame Street
11—Mickey Mouse Club
12—Funorama

4:30 P.M.
2—Forest Rangers
4—Bonanza
5—Movie continued
6—Forest Rangers
7—Dinah continued
8—Brady Bunch
9—Sesame Street continued
11—Munsters
12—Merv Griffin (4:50)

5 P.M.
2—Speaking Out
4—Bonanza continued
5—Movie continued
6—Flying Nun
7—News
8—Ironside
9—Mister Rogers
11—Leave It to Beaver
12—Merv Griffin

5:30 P.M.
2—Partridge Family
4—News
5—News
6—News
7—News
8—Ironside continued
9—Electric Company
11—Bewitched
12—Griffin continued

ALL TIMES ARE LOCAL

CHANNELS RESERVE RIGHT TO MAKE LAST MINUTE CHANGES

EVENING PROGRAMS

6 P.M.
2—Sun Spots
4—News
5—News
6—News
7—News
8—News
9—Zoom
11—That Girl
12—Griffin; News

6:30 P.M.
2—Hourglass
4—News
5—News
6—News
7—Mike Douglas
8—News
9—Design—Telecourse
11—Love, American Style
12—CBS News

7 P.M.
2—Hourglass continued
4—To Tell the Truth
5—Truth or Consequences
6—Hawaii Five-O
7—Mike Douglas continued
8—Cher
9—Lilias Yoga
10—A Show of Hands
11—FBI
12—Movie: Main Attraction

7:30 P.M.
2—Rainbow Country
4—Exploration Northwest
5—Name That Tune
6—Five-O continued
7—Mike Douglas continued
8—Cher continued
9—Assignment America
10—Music Victoria
11—FBI continued
12—Movie continued

8 P.M.
2—Happy Days
4—Happy Days
5—Adam 12
6—Happy Days
7—Good Times
8—Excuse My French
9—The Way It Was
10—German Diary
11—Ironside
12—Movie continued

8:30 P.M.
2—Police Story
4—Movie: Heat Wave
5—Movie: Strange and Deadly Occurance
6—Police Story
7—M-A-S-H
8—Marcus Welby
9—Nova
10—Scufflebut
11—Ironside continued
12—Movie continued

9 P.M.
2—Police Story continued
4—Movie continued
5—Movie continued
6—Police Story continued
7—Hawaii Five-O
8—Welby continued
9—Nova continued
10—Outlook
11—Movie: The Outriders
12—Hawaii Five-O

9:30 P.M.
2—On the Road
4—Movie continued
5—Movie continued
6—On the Road
7—Five-O continued
8—Headline Hunters
9—Music of the People
10—Outlook continued
11—Movie continued
12—Five-O continued

10 P.M.
2—Look Who's Here
4—Marcus Welby
5—Police Story
6—Look who's Here
7—Billy Graham
8—Music Special
9—Interface
11—Movie continued
12—Love Thy Neighbor

10:30 P.M.
2—Saskatchewan Election Preview
4—Welby continued
5—Police Story continued
6—Saskatchewan Election Preview
7—Billy Graham continued
8—Special continued
9—Documentary Special
11—Movie continued
12—Mannix

11 P.M.
2—News
4—News
5—News
6—News
7—News
8—News
11—Star Trek
12—Mannix continued

11:30 P.M.
2—News
4—Mystery Movie
5—Johnny Carson
6—News
7—$25,000 Pyramid
8—News
9—Interface
11—Star Trek continued
12—Movie: Vatican Affair

12 MIDNIGHT
2—Movie: Second Best Secret Agent
4—Movie: Continued
5—Carson continued
6—Movie: Revenge!
7—Movie: Wild Seed
8—Movie: Ride the Man Down
12—Movie continued

12:30 P.M.
2—Movie continued
4—Movie continued
5—Tomorrow (1:00)
6—Movie: Guns of the Magnificent Seven (1:30)
7—Movie: If I Were King (1:55)
8—Movie: Dragoon Wells Massacre (1:55)
12—Movie continued

ALL TIMES ARE LOCAL

CHANNELS RESERVE RIGHT TO MAKE LAST MINUTE CHANGES

Movies

Timberjack (x), on 8 at 12:45. Routine 1955 outdoor adventure starring Sterling Hayden and Vera Ralston.

Too Late Blues (xx), on 11 at 1. Bobby Darin gives a good performance in an otherwise glum and unpleasant 1961 drama about an egocentric jazz musician who jeopardizes his career and self-respect. Stella Stevens co-stars.

Dual in the Jungle (x), on 5 at 3:30. A silly 1954 jungle adventure that has a bunch of good actors (Dana Andrews, Jeanne Crain and David Farrar) standing around looking silly. The plot, if you care, is about an insurance investigator looking in to the supposed death of the head of a diamond mining business.

The Main Attraction (xx), on 12 at 7. Pat Boone tries to alter his clean-cut image in this somewhat corny 1962 backstage circus melodrama, as he plays a cynical drifter who joins a small-time traveling show. Supporting cast includes actress-turned award-winning director Mai Zetterling.

Heat Wave (xx), on 4 at 8:30. A slightly above average

PAT BOONE
. . . on 12 at 7 p.m.

1974 made-for-TV drama that follows the struggle of a young man and his pregnant wife to escape a sweltering heat wave. A good cast (Ben Murphy, Bonnie Bedelia and Lew Ayres) helps sustain the plot.

The Strange and Deadly Occurance, on 5 at 8:30. No rating available on this 1974 made-for-television melodrama about a family being terrorized by a mysterious force in their newly purchased country home, starring Robert Stack and Vera Miles.

The Outriders (xx), on 11 at 9. Joel McCrea, Arlene Dahl and Barry Sullivan star in this routine 1950 western set during the Civil War about three escaped Confederate soldiers who join a band of outlaws.

In the Steps of a Dead Man, on 4 at 11:30. No rating available on this made-for-television mystery about a war deserter who takes advantage of a dead GI's grieving family by posing as his friend. Cast includes Skye Aubrey and John Nolan.

The Vatican Affair (x), on 12 at 11:30. A low-budget 1970 European-made crime-drama about a blind man with an obsessive interest in the Vatican's collection of jewels, who sets up a team to steal them. Cast includes Walter Pidgeon and Ira Furstenberg.

The Second Best Secret Agent in the Whole Wide World (x), on 2 at midnight. A poor attempt at out-Bonding 007 about a British secret agent who tries harder because he's number two. Second rate stuff with a European cast.

Revenge! (xx), on 6 at midnight. Shelley Winters portrays a deranged mother plotting to kill the man she thinks seduced her daughter in this

SHELLEY WINTERS
. . . on 6 at midnight

1971 Gothic thriller. Supporting cast includes Stuart Whitman and Bradford Dillman.

Wild Seed (xx), on 7 at midnight. A slow-moving but interesting 1965 drama about a young drifter who befriends a teen-age girl running away from her foster parents, and joins her in a search for her real father. Michael Parks and Celia Kaye star.

Ride the Man Down (xxx), on 8 at midnight. A fast-paced, well-acted 1952 western drama about a ranch foreman fighting to hold together his late boss's cattle empire, starring Rod Cameron, Ella Rains, Brian Donlevy and Forrest Tucker.

Guns of the Magnificent Seven (xx), on 6 at 1:30. A 1969 western, third sequel to the original Magnificent Seven, with George Kennedy the only surviving member of the cast. The action and gunplay are just as fast but the plot has become routine.

If I Were King (xxx), on 7 at 1:55. Ronald Coleman plays the swashbuckling, romantic Francois Villon in this non-musical 1938 costume drama, loaded with action and historical spectacle. Good supporting cast with Basil Rathbone and Frances Dee.

Dragoon Wells Massacre (xx), on 8 at 1:55. A 1957 telling of the perennial western theme of getting a wagon train through dangerous Indian country, starring Barry Sullivan, Dennis O'Keefe and Mona Freeman.

Key to Ratings:
Excellent xxxx
Good xxx
Fair xx
Poor x

Today's Highlights

Dinah Shore Show, on 7 at 3:20. Guests on Dinah's show today include Peggy Lee, actor Barry Newman (Petrocelli), actress Hermione Baddeley and country singer Mel Tillis. (90 mins.)

ROBERT CULP
. . . on 2 and 6 at 8:30

Merv Griffin Show, on 12 at 4:50. Guest host Helen Reddy fills in for Merv on today's show and welcomes among her guests actor Henry Fonda, singer Eydie Gorme and actress Brenda Vaccaro. (90 mins.)

Mike Douglas Show, on 12 at noon and 7 at 6:30. Mike and this week's co-hosts Gladys Knight and the Pips welcome folksinger-filmmaker Judy Collins and baseball catcher Johnny Bench to today's show. (90 mins.)

Police Story, on 2 and 6 at 8:30 and 5 at 10. Conclusion of a two-part drama set in Chinatown about detectives trying to prevent a gang war. Cast includes Robert Culp. (60 mins.)

Nova, on 9 at 8:30. Strange Sleep — a dramatization of the discovery of anesthesia in the 19th century. (60 mins.)

Billy Graham, on 7 at 10. Second in a series of three crusades to be telecast this week. Dr. Graham's topic tonight: What You Cannot Do Without. (60 mins.)

Salute to Sir Lew — The Master Showman, on 8 at 10. A variety show tribute to British impresario Sir Lew Grade, featuring a brief biography of the man and musical contributions by Julie Andrews, Tom Jones, Peter Sellers and John Lennon. (60 mins.)

Saskatchewan Pre-Election Special, on 2 and 6 at 10:30. A report on the political climate in Saskatchewan on the eve of the provincial elections. (30 mins.)

Building of Gund Hall, on 9 at 10:30. A whimsical look at the construction problems involved in the building of Gund Hall, Harvard's Graduate School of Design. (30 mins.)

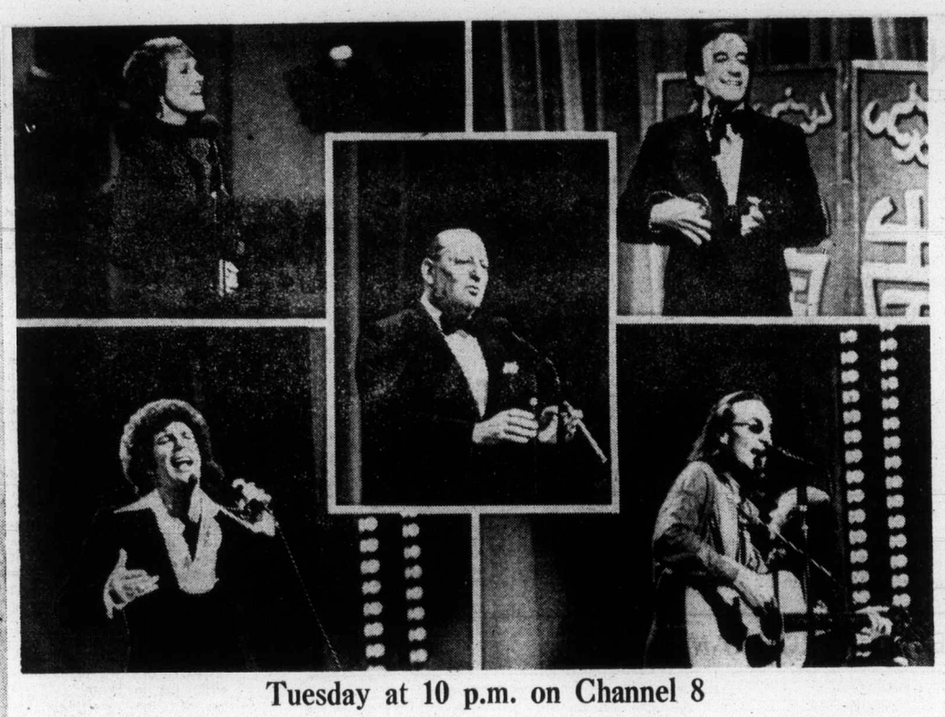

Tuesday at 10 p.m. on Channel 8

Julie and Tom, Peter and John Salute Sir Lew

Julie Andrews, Tom Jones, Peter Sellers, John Lennon, Dave Allen and The Second Generation Dancers entertain in a festive tribute to Sir Lew Grade, chairman and chief executive of the Associated Television Corporation and an outstanding figure in British showbusiness. Salute to Sir Lew — The Master Showman by the New York Chapter of the National Academy of Television Arts and Sciences telecasts Tuesday, June 10, 10:00-11:00 p.m. on CTV.

Sir Lew Grade has been a formidable catalyst in creating an international market for television products and a pioneer programmer responsible for such remarkable dramatic productions as The Merchant of Venice, Long Day's Journey Into Night, and Anthony and Cleopatra. Sir Lew and ATV have won the Queen's Award to Industry three times for their outstanding record in the field of exports, and Sir Lew has received many other awards and honors, the highest of which is his knighthood.

Admiral of the Fleet, Earl Mountbatten of Burma will be a special guest at this memorable tribute as well as many of the stars Sir Lew has persuaded to contribute to the television medium.

As the evening's final highlight, Jules Power, president of the National Academy of Television Arts and Sciences, will introduce the guest of honor. Sir Lew will say a few words, perform a short dance in memory of his initiation into show business as The World's Champion Charleston Dancer, and accept the award.

Gunsmoke—A Legacy Of Quality and Honor

By LAWRENCE LAURENT

Gunsmoke has won a roomful of awards, had consistently good ratings and is undoubtedly the finest western anthology series that television has ever provided. It has, of course, been cancelled.

The death notice was handed out last month, when CBS-TV announced its fall schedule. In the Monday night time slot where Gunsmoke has been since 1967 are two women-oriented situation comedies — Rhoda and Phyllis.

This ends a 20-year run for Gunsmoke and only Ed Sullivan lasted longer in prime time.

The history of this series includes 636 episodes reaching back to Sept. 10, 1955. There are 233 half-hour episodes, 403 one-hour episodes and a total of 517 hours. The episodes were 30 minutes long for the first six years and have been an hour for the past 14 years.

All of which means that in re-runs Gunsmoke may still be around when the youngsters who saw the originals have qualified for old-age benefits.

One big reason for the long run is that Gunsmoke broke all the traditional rules for westerns.

Executive producer John Mantley in an article last autumn for the annual Variety wrote: "Marshal Dillon made mistakes (he once hanged the wrong man!); was occasionally outdrawn by the bad guy; agonized now and then over the necessary brutality of his profession; and, where his predecessors had kissed only their horses, he was having a wing-ding of a sexual relationship with one of the girls in the Long Branch."

Mantley added: "He actually shot the bad guys from cover, without any warning whatsoever! There was a marvellous half-hour show, for instance, when 10 hardcases were approaching a barn in which Dillon narrowed his eyes and said tersely, 'You start on the left, Chester, and I'll start on the right.'

"'Why, Mr. Dillon,' said Chester, 'aren't we going to give them any warning?'

"'All we're going to give them,' growled Dillon, 'is lead!' And that is precisely what they did.

Viewers, Mantley recalls, objected to Miss Kitty's being available to any cowpoke. She was made the owner of the saloon, with an income that enabled her to confine her affections to the marshal alone. Amanda Blake, who played Kitty Russell for 19 years, left the show last season and was not replaced. She said she had grown tired of commuting to Studio City, Calif., from her home in Phoenix, Ariz., and besides, she said she had other activities she wanted to pursue.

Gunsmoke had lost others earlier. Dennis Weaver, who played the limping Chester Goode, left after eight seasons. Burt Reynolds, who played a part-Indian blacksmith named Quint Asper, stayed with the show for only two seasons. Glenn Strange, who played Sam the bartender, died and was never replaced.

Open heart surgery had caused Milburn Stone to miss part of the 1971 season in his role as Doc Adams. Pat Hingle joined the show as Dr. John Chapman, finished the season and departed.

Not all the deaths occurred in gunfights. A notable list of programs that were scheduled opposite Gunsmoke came and went. During the past seven years, the programs were: The Red Skelton Show, Laugh In, The Young Lawyers, The Newlywed Game, My World and Welcome to It, The Music Scene, It Takes a Thief, I Dream of Jeannie, The Avengers, The Monkees, The Man from UNCLE, A Cowboy in Africa, Nanny and the Professor, Lotsa Luck, Diana Rigg Show, and The Lions Are Free.

But CBS-TV executives said the audience got old, and the current game being played by networks is for the audience between the years of 18 and 49, preferably women.

That and the new public-relations ploy called "family viewing hours" of 7 to 9 p.m., meant a death notice for Gunsmoke.

The cast wasn't exactly in tears at the notice. All of them like the show and actually enjoyed working together. But all the troup had long ago become independently rich, and none of them will have to worry about money.

But it went out the same way it came in; with high quality, honesty and uncommon honor.

Washington Post

Here are the Answers for your News Quiz

PART I: 1-b; 2-Export Development Corporation; 3-c; 4-Brussels, Belgium; 5-Thailand.
PART II: 1-b; 2-e; 3-a; 4-c; 5-d.
PART III: 1-e; 2-b; 3-a; 4-d; 5-c.
PICTURE QUIZ: Valery Giscard d'Estaing.

TV SERVICE GUIDE

Sears
TV Repairs
595-9111 For Free Pick Up and Delivery
Charge It on Your Simpsons-Sears All Purpose Account

TELEVISION SERVICE CENTRE
1014 Cook Street at Fort
383-6083
Same Day Service in Our Shop or in Your Home
RENTALS AND SALES

Kent's TV
Specializing in
• ELECTROHOME
• ZENITH • HITACHI
• SALES • SERVICE
• RENTALS
742 Fort St. 383-7104

Electrohome
CUSTOMER SERVICE
Ask about our extended warranty plan
385-3384 2533 Government

"Color TV Specialists"
RCA
CUSTOMER SERVICE
• Enquire about Our Factory Service Contracts
827 Devonshire Rd.
382-8141

VICTORIA TV SALES AND SERVICE
Bill Duchman Jr. announces a second Zenith location at Peacy's Hardware in the Esquimalt Plaza. For low cost sales and service, call us today at
960 Lodge St. or PHONE 382-5009

Fast, Expert TV and Stereo Service
REASONABLE RATES
We Sell the Best in Color
PHILIPS Modular 4
ATLAS
STEREO & TV
763 FORT STREET
Sales Backed by Service
385-2712

For Fast, Courteous Service on
• Magnavox • Admiral • Emerson
COLOR TV * STEREO * B/W TV
Evenings and Saturdays too. Loaners too. Special courtesy Discount to OAPs. Big Selection of used and reconditioned Black and White or Color Televisions
Phone anytime
388-6264
THE TRADERS
715 Finlayson

For Fast, Reliable Color TV Service
Call
CITY CENTRE TV
University Heights Centre
Open Daily 10 a.m.-10 p.m.
477-6971

EATON'S
Television and Appliance Repair
Dial 382-7141
Ask for Appliance Repairs

WEDNESDAY, JUNE 11

6 A.M.
4—A.M. America
5—Today
6—Canada A.M.
7—Cartoons
8—Canada A.M.
11—Porky Pig
12—Frisky Frolics

8:30 A.M.
4—A.M. America
5—Today
6—Daybreak
7—Captain Kangaroo
8—Romper Room
11—New Zoo Revue
12—Frisky Frolics

9 A.M.
4—News
5—Seattle Today
6—Party Game
7—News
8—Kareen's Yoga
11—Joker's Wild
12—Joker's Wild

9:30 A.M.
2—Summer schools
4—Not for Women Only
5—Seattle Today
6—Pay Cards
7—News
8—Pay Cards
11—Gambit
12—Gambit

9 A.M.
2—Mon Ami; Giant
4—Merv Griffin
5—High Rollers
6—Mon Ami; Giant
7—Now You See It
8—Consumer Prepare
11—Calendar; News
12—Now You See It

10:30 A.M.
2—Mr. Dressup
4—Merv Griffin continued
5—Hollywood Squares
6—Mr. Dressup
7—Love of Life
8—Definition
11—News
12—Love of Life

11 A.M.
2—Sesame Street
4—Merv Griffin continued
5—Jackpot
6—Talk Back
7—Young and the Restless
8—Jean Cannem
11—Get Smart
12—Young and the Restless

11:30 A.M.
2—Sesame Street continued
4—Big Showdown
5—Blank Check
6—Talk Back continued
7—Search for Tomorrow
8—Cannem continued
11—Mayberry RFD
12—Search for Tomorrow

12 NOON
2—Luncheon Date
4—Password
5—Celebrity Sweepstakes
6—News; Ida Clarkson
7—News
8—News; It's Your Move
11—Beverly Hillbillies
12—Mike Douglas

12:30 P.M.
2—Luncheon Date continued
4—Split Second
5—Days of Our Lives
6—Ida Clarkson
7—As the World Turns
8—Movie: You were Meant for Me (12:45)
11—I Dream of Jeannie
12—Mike Douglas continued

1 P.M.
2—Bob Switzer
4—All My Children
5—Days of Our Lives continued
6—Hogan's Heroes
7—Guiding Light
8—Movie continued
11—Movie: High Hell
12—Mike Douglas continued

1:30 P.M.
2—Ed Allen
4—Let's Make a Deal
5—Doctors
6—FBI
7—Edge of Night
8—Movie continued
11—Movie continued
12—Match Game

2 P.M.
2—Coronation Street
4—$10,000 Pyramid
5—Another World
6—FBI continued
7—Price is Right
8—Movie continued
11—Movie continued
12—Price is Right

2:30 P.M.
2—Edge of Night
4—One Life to Live
5—Another World continued
6—Edge of Night
7—Match Game
8—What's the Good Word
11—Movie continued; Cartoons
12—Dealer's Choice

3 P.M.
2—Juliette
4—General Hospital
5—Somerset
6—It's Your Move
7—Tattletales
8—He Knows, She Knows
11—Caspar — cartoon
12—All About Faces

3:30 P.M.
2—Take 30
4—Blankety Blanks
5—Movie: She's Working Her Way Through College
6—Take 30
7—Dinah!
8—Another World
11—Flintstones
12—Diamond Head

4 P.M.
2—Family Court
4—Money Maze
5—Movie continued
6—Family Court
7—Dinah continued
8—Another World continued
9—Sesame Street
11—Mickey Mouse Club
12—Funorama

4:30 P.M.
2—Forest Rangers
4—Bonanza
5—Movie continued
6—Forest Rangers
7—Dinah continued
8—Brady Bunch
9—Sesame Street continued
11—Munsters
12—Merv Griffin (4:50)

5 P.M.
2—Mr. Wizard
4—Bonanza
5—Movie continued
6—Flying Nun
7—News
8—Ironside
9—Mister Rogers
11—Leave It To Beaver
12—Merv Griffin continued

5:30 P.M.
2—Partridge Family
4—News
5—News
6—News
7—News
8—Ironside continued
9—Electric Company
11—Bewitched
12—Merv Griffin continued

ALL TIMES ARE LOCAL

CHANNELS RESERVE RIGHT TO MAKE LAST MINUTE CHANGES

EVENING PROGRAMS

6 P.M.
2—Bob Switzer
4—News
5—News
6—News
7—News
8—News
9—Teaching Children to Read
11—That Girl
12—Griffin; News

6:30 P.M.
2—Hourglass
4—News
5—News
6—News
7—Mike Douglas
8—News
9—Design Telecourse
11—Love, American Style
12—CBS News

7 P.M.
2—Hourglass continued
4—Seattle Sounders Soccer
5—Truth or Consequences
6—Little House on the Prairie
7—Mike Douglas continued
8—That's My Mama
9—Assignment America
10—Island Hobbyist
11—FBI
12—Magic Lantern

7:30 P.M.
2—Music Machine
4—Seattle Soccer
5—Treasure Hunt
6—Little House Continued
7—Mike Douglas continued
8—It's Up to You
9—Book Beat
10—The Sky Tonight
11—FBI continued
12—Hollywood Squares

8 P.M.
2—Music Special
4—That's My Mama
5—Little House on the Prairie
6—Music Special
7—Tony Orlando
8—National Geographic
9—Feeling Good
10—Britain on Parade
11—Ironside
12—Doctor in the House

8:30 P.M.
2—Special continued
4—Movie: It Couldn't Happen to a Nicer Guy
5—Little House continued
6—Sacial continued
7—Orlando continued
8—Geographic continued
9—Music Special
10—It's Your Dime
11—Ironside continued
12—M-A-S-H

9 P.M.
2—Boating Test
4—Movie continued
5—Lucas Tanner
6—Boating Test
7—Cannon
8—Movie: Valley of the Gwangi
9—Opera Special
10—It's Your Dime
11—Movie: Flight to Tangier
12—Owen Marshall

9:30 P.M.
2—Boating Test continued
4—Movie continued
5—Lucas Tanner continued
6—Boating Test continued
7—Cannon continued
8—Movie continued
9—Special continued
10—It's Your Dime
11—Movie continued
12—Owen Marshall continued

10 P.M.
2—Arctic Four — Special
4—Baretta
5—Petrocelli
6—Arctic Four — Special
7—Billy Graham
8—Movie continued
9—Film Profile (10:10)
10—It's Your Dime
11—Movie continued
12—All in The Family

10:30 P.M.
2—Special continued
4—Baretta continued
5—Petrocelli continued
6—Special continued
7—Billy Graham continued
8—Movie continued
9—Lilias Yoga
11—Movie continued
12—Crimes of Passion

11 P.M.
2—News
4—News
5—News
6—News
7—News
8—News
11—Star Trek
12—Crimes continued

11:30 P.M.
2—News
4—Wide World Special
5—Johnny Carson
6—News
7—Best of Magazine — Special
8—News
11—Star Trek continued
12—Movie: Gold of the Seven Cities

12 MIDNIGHT
2—Movie: The Russians Are Coming
4—Special continued
5—Carson continued
6—Movie: Run Silent, Run Deep
7—Magazine continued
8—Movie: Laughing Anne
12—Movie continued

12:30 P.M.
2—Movie continued
4—Special continued
5—Tomorrow (1:00)
6—Movie: Rider in the Night (2:00)
7—Movie: If a Man Answers
8—Movie: Pursuit Across the Desert (1:55)
12—Movie continued

ALL TIMES ARE LOCAL

CHANNELS RESERVE RIGHT TO MAKE LAST MINUTE CHANGES

Movies

You Were Meant for Me (xxx), on 8 at 12:45. An entertaining 1948 musical about a girl who marries a bandleader she has known one day and then must learn to travel with and love him. Cast includes Jeanne Crain and Dan Dailey.

High Hell, on 11 at 1. No rating available on this 1958 outdoor drama filmed in the Canadian Rockies, and starring John Derek.

She's Working Her Way Through College (xx), on 5 at 3:30. The best thing about this 1952 musical-comedy about a burlesque queen who goes to college is Virginia Mayo's dancing. Steve Cochran and Gene Nelson co-star.

It Couldn't Happen to a Nicer Guy, on 4 at 8:30. No rating available on this 1974 made-for-television comedy about a real estate salesman who is raped at gunpoint by a beautiful woman, starring Paul Sorvino and Michael Learned (of the Waltons).

CLARK GABLE
. . . on 6 at midnight

MICHAEL LEARNED
. . . on 4 at 8:30 p.m.

The Valley of the Gwangi (x), on 8 at 9. A silly 1969 science-fiction western about a prehistoric world hidden in the Forbidden Valley of Mexico, circa 1912. Special effects galore, with James Franciscus and Richard Carlson.

Flight to Tangier, on 11 at 9. No rating available on this 1953 story about a search for two men who mysteriously disappear from an airplane in flight, starring Jack Palance and Joan Fontaine.

Gold of the Seven Saints, on 12 at 11:30. Clint Walker and Roger Moore star in this 1961 outdoor adventure about fur trappers pursued by bandits after their fortune in gold nuggets.

The Russians Are Coming, The Russians Are Coming (xxx), on 2 at midnight. Canadian director Norman Jewison did an excellent job with this entertaining 1966 cold-war spoof about a Soviet sub that runs aground off the shore of Nantucket in New England. A sharp script enhances the performances of Alan Arkin, Paul Ford, Carl Reiner, Theo Bikel and Eva Marie Saint. Recommended.

Run Silent, Run Deep (xxx), on 6 at midnight. Clark Gable and Burt Lancaster give fine performances in this submarine warfare and the bitter conflict between the sub commander and his lieutenant. Excellent photography adds to the suspense and Gable and Lancaster are realistic in their roles.

Laughing Anne, on 8 at midnight. No rating available on this 1954 English-made drama about a singer who goes to the South Seas with her lover, and then proceeds to fall in love with someone else. Cast includes Margaret Lockwood, Forrest Tucker and Wendel Corey.

If a Man Answers (xx), on 7 at 12:30. Sandra Dee and Bobby Darin were married to each other when they made this 1962 comedy about the marital problems of a swinging commercial photographer and his new wife.

Pursuit Across the Desert, on 8 at 1:55. A 1961 Mexican-made western with a routine plot and Mexican cast.

ALAN ARKIN
. . . on 2 at midnight

The Rider in the Night, on 6 at 2. No rating available on this 1962 South African adventure set during the Boer War.

Lives of a Bengal Lancer (xxx), on 7 at 2:25. Gary Cooper, Franchot Tone and C. Aubrey Smith star in this entertaining 1935 action drama which, in the Kipling tradition, glorifies the Empire's troops in India. It's history today, but this is still a whale of a yarn.

Today's Highlights

Merv Griffin Show, on 12 at 4:50. Flip Wilson fills in for Merv today and welcomes among his guests Omar Sharif, comic George Garlin, singer Kenny Rankin and psychic Kenny Kingston. (90 mins.)

Something to Sing About, on 2 and 6 at 8. An all-Canadian music show featuring Tommy Common and Sweet Majac from It's a Musical World. (60 mins.)

National Geographic, on 8 at 8. Holland Against the Sea, on 1970 documentary about Holland. The program examines the evolution of the dikes; seafaring activities at Rotterdam harbor; and discusses the great flood of 1953 that destroyed the port city of Veere. (60 mins.)

Double Reed, on 9 at 8:30. A display of woodwind instruments in Boston's Museum of Fine Arts highlights this whimsical look at oboes and bassoons. (30 mins.)

Canadian Boating Test, on 2 and 6 at 9. A quiz on boating safety and know-how with viewers at home asked to react to film clips showing a series of navigation situations. (60 mins.)

Markheim, on 9 at 9. This one-act opera by contemporary American composer Carlisle Floyd is based on a short story by Robert Louis Stevenson. The drama takes place on Christmas Eve in a Victorian England pawnshop, where poor Markham, the wastrel member of a once-wealthy family, begs a hardened pawnbroker for money to pay gambling debts. (1 hr. 10 mins.)

Arctic Four, on 2 and 6 at 10. A documentary following an expedition into the Arctic to study underwater life and the environmental impact of man's invasion in the North. (60 mins.)

Billy Graham Crusade, on 7 at 10. Last in a series of three crusades, with Dr. Graham's topic tonight: God Plus You. (60 mins.)

Wide World Special, on 4 at 11:30.. A made-for-television comedy-drama about the romantic misadventures of an aggressive bachelor and his primly proper sweetheart, starring Alan Cauldwell and Patricia Hawkins. (90 mins.)

Best of Magazine, on 7 at 11:30. A candid interview with Margaret Trudeau and a report on hysterectomies are among the segments repeated from earlier editions of this daytime series. CBS reporters Sylvia Chase and Hughes Rudd are the co-hosts. (60 mins.)

Key to Ratings:
Excellent xxxx
Good xxx
Fair xx
Poor x

Do You Know How to Handle a Boat Safely?

Find Out by Taking

The Canadian Boating Test

Somehow the theory developed that any fool can handle a boat. In fact, the trouble seems to be that there are too many fools doing just that.

But, perhaps it isn't the fault of the would-be yachtsmen. For instance — the law requires that all boats be registered. But, as far as the helmsman goes, there is no license or registration needed. If you are old enough and strong enough to grasp the wheel, you are legally allowed to sail your own craft, anything from a six-foot punt to a floating mansion.

On Wednesday, June 11, at 9 p.m., CBC-TV looks at some of the problems with sailing and sailors, on Canadian Boating Test, the latest in the popular Canadian Test series.

If you have been touring around the lakes, the rivers, the streams or the oceans of Canada, and think you are fully qualified to steer a course, you may be in for a shock or two when you watch the test.

Departing a little from the usual format of such shows, producer Bill Bolt has decided to go without 'a panel of experts' this time, simply by letting his film, and host Alan Millar talk for themselves.

Last September, in the cool weather (and water) of the Ontario fall, Bill and a crew of hearty helmsmen sallied forth on an assortment of seagoing craft to film the many sequences which make up the program content.

In their short few days on the water, they managed to portray almost every navigational problem imaginable, plus a few that even Captain Ahab had never seen before.

They blew a hull sky-high. They grounded a couple of craft. They fell into the cold water. In short, the whole group suffered valiantly for their art. All together, the film portions and the studio portions make up one of the most interesting tests ever presented on the series.

As usual, viewers at home are invited to participate in the fun, attempting to answer the questions and keeping score as the fast-paced hour moves along.

The amazing growth of the boating fraternity over the past few years has led to an equally amazing interest in this test program, with all authorities agreeing that there was a definite need for it, and everyone willing to pitch in and help.

From Outboard Marine Corporation, the CBC crew acquired the many boats, motors and mechanics they needed, as well as a headquarters for the entire happening — the beautiful Oak Orchard Lodge. The Trent Canal Authority sent along one of their huge scows, with a full crew and an extra load of channel markers. The Ontario Provincial Police sent a patrol runabout and crew, and the federal Ministry of Transport had observers on the scene. Volunteeer firemen showed up, with a pumper boat, supplied by Harvey Township, and pilot John Bowes offered the use of his private plane for aerial sequences.

All that co-operation has led to a fascinating hour on the water, and a few questions that will have even old time mariners scratching their head to come up with the proper answers.

There are twenty-five sequences, each leading up to a question about boating. The questions are easy. It's the answers that may be tough.

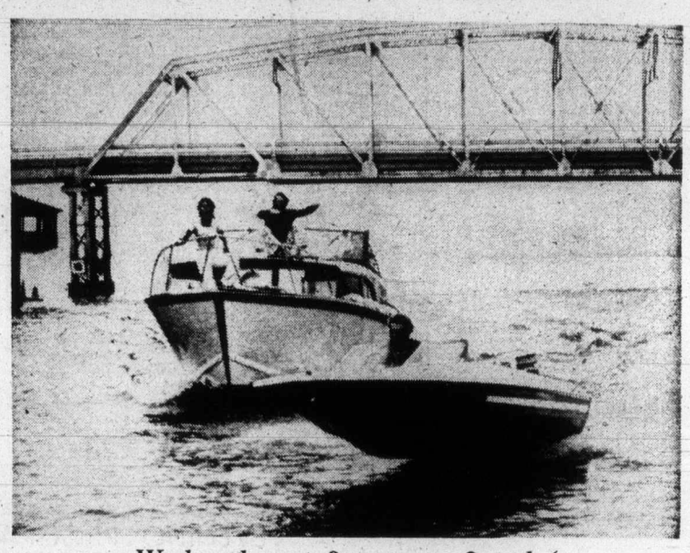

Wednesday at 9 p.m. on 2 and 6

ROBERT BLAKE, who recently won an Emmy for his performance in Baretta, defends a fellow undercover detective (Michael Parks), accused of being on the take, in the Wednesday episode of this popular crime-drama series, to be seen at 10 p.m. on Channel 4.

Hysterectomy—Is It Worth the Risks?

"A hysterectomy is one of the few operations you can have when there is nothing wrong with you," says CBS News Correspondent Sylvia Chase.

Because a hysterectomy is still so embarrassing a subject to most women, however, it is seldom adequately discussed between a woman and her doctor. The result, says Ms. Chase, is that only about two-thirds of some 750,000 hysterectomies performed throughout the country each year are probably medically necessary.

These operations (the second most frequent kind of surgery in the country) are examined in Hysterectomy, one of four samplers from the CBS News daytime series, Magazine, which will be rebroadcast on The Best of Magazine Wednesday, June 11 (10:00-11:00 p.m.) on the CBS Television Network. (Hysterectomy was originally presented Thursday, May 2, on the first edition of Magazine, the innovative daytime informational series designed primarily for women.)

Ms. Chase reports that "There are some surgical reasons for removing a woman's reproductive system: cancer, some fibroid tumors, and recurrest bleeding in these organs. Yet, sometimes, there's a non-medical reason."

Many hysterectomies, observes Ms. Chase, "are not worth the risk." To illustrate, she notes the ease with which a hysterectomy is prescribed for such minimal reasons as a chronic backache.

Even some doctors, Ms. Chase notes, refer to "hip-pocket hysterectomies" that benefit the wallet more than the patient. "They suggest that as the birth rate drops," Ms. Chase continues, "some doctors may make up the financial loss by doing more hysterectomies."

"And some doctors are troubled by both unnecessary surgery and the passivity of their patients . . . modesty about sex organs leads to unnecessary surgery. It's not worth the risk."

ICY DIVES FOCUS OF ARCTIC DOCUMENTARY

The North Pole, April, 1974. It is noon 24-hours a day. It's no great novelty these days for people to go there. But no one has ever been BELOW. In this pinnacle of all Arctic dives, for the first time a man lowers himself into the icy waters right at the top of the world and plants the Canadian flag beneath the Pole.

The National Film Board goes along to make Arctic IV, a one-hour documentary adventure to be aired on CBC-TV Wednesday, June 11 at 10 p.m.

The divers are scientists. Their mission is to study the underwater life to measure the potential impact of man's invasion of the Arctic and to test themselves and their equipment in the cold waters.

After the North Pole dives, the expedition moves to Resolute Bay, the crossroads of the high Arctic, to carry out other major projects: an underwater oil pollution study, a 24-hour 'saturation' dive and a deep dive.

Arctic IV, the fourth in a series of expeditions, has people from the industrial, scientific and military sectors all working on various studies of the Arctic. Heading the adventure is Dr. Joe MacInnis, a world authority on the underwater Arctic.

During the 'saturation' dive, two scientists live 24 hours beneath the ice in the frigid waters, taking rest-breaks in a cramped contraption called a SPID (submersible, portable, inflatable dwelling) lowered beneath the five-foot deep ice crust.

Excellent underwater camera work captures the scientists' discoveries of strange Arctic sea creatures which up until now have been left undisturbed since the beginning of time.

Another major project was a study of Arctic water pollution. A major spill in the Arctic could be catastrophic.

The climax is the hazardous deep dive 220 feet below, breathing a mixture of helium and oxygen, the even more hazardous stage by stage ascent, with three minutes to get the diver to the decompression chamber once he reaches the surface.

BUTLER BROTHERS "HAPPY GANG"

Happy to give you an estimate on Repairs!

BUTLER BROTHERS

3396 Douglas St. TV Sales & Service 383-1511 or 383-2961

THURSDAY, JUNE 12

6 A.M.
4—A.M. America
5—Today
6—Canada A.M.
7—Cartoons
8—Canada A.M.
11—Cartoons
12—Frisky Frolics

6:30 A.M.
4—A.M. America
5—Today
6—Daybreak
7—Captain Kangaroo
8—Romper Room
11—New Zoo Revue
12—Frisky Frolics

9 A.M.
4—News
5—Seattle Today
6—Party Game
7—News
8—Karen's Yoga
11—Joker's Wild
12—Joker's Wild

9:30 A.M.
2—Mr. Piper
4—Not for Women Only
5—Seattle Today
6—Pay Cards
7—News
8—Pay Cards
11—Gambit
12—Gambit

9 A.M.
2—Mon Ami, Giant
4—Merv Griffin
5—High Rollers
6—Mon Ami, Giant
7—Now You See It
8—Consumer Prepare
11—Calendar; News
12—Now You See It

10:30 A.M.
2—Mr. Dressup
4—Merv Griffin continued
5—Hollywood Squares
6—Mr. Dressup
7—Love of Life
8—Definition
11—News
12—Love of Life

11 A.M.
2—Sesame Street
4—Merv Griffin continued
5—Jackpot
6—Talk Back
7—Young and the Restless
8—Jean Cannem
11—Get Smart
12—Young and the Restless

11:30 A.M.
2—Sesame Street continued
4—Big Showdown
5—Blank Check
6—Talk Back continued
7—Search for Tomorrow
8—Cannem continued
11—Mayberry RFD
12—Search for Tomorrow

12 NOON
2—Luncheon Date
4—Password
5—Celebrity Sweepstakes
6—News; Ida Clarkson
7—News
8—News; It's Your Move
11—Beverly Hillbillies
12—Mike Douglas

12:30 P.M.
2—Luncheon Date continued
4—Split Second
5—Days of Our Lives
6—Ida Clarkson
7—As the World Turns
8—Movie: Accused of Murder (12:45)
11—I Dream of Jeannie
12—Mike Douglas

1 P.M.
2—Bob Switzer
4—All My Children
5—Days of Our Lives continued
6—Hogan's Heroes
7—Guiding Light
8—Movie continued
11—Movie: Appointment With Danger
12—Mike Douglas continued

1:30 P.M.
2—Ed Allen
4—Afternoon Playbreak
5—Doctors
6—I-B1
7—Edge of Night
8—Movie continued
11—Movie continued
12—Match Game

2 P.M.
2—Coronation Street
4—Playbreak continued
5—Another World
6—FBI continued
7—Price Is Right
8—Movie continued
11—Movie continued
12—Price Is Right

2:30 P.M.
2—Edge of Night
4—Playbreak continued
5—Another World continued
6—Edge of Night
7—Match Game
8—What's the Good Word?
11—Movie continued
12—Dealer's Choice

3 P.M.
2—Juliette
4—General Hospital
5—Somerset
6—It's Your Move
7—Tattletales
8—He Knows, She Knows
9—Multi-Cultural Arts
11—Caspar—Cartoon
12—All About Faces

3:30 P.M.
2—Take 30
4—Blankety Blanks
5—Movie: Rampage
6—Take 30
7—Dinah!
8—Another World
9—Lilias Yoga
11—Flintstones
12—Diamond Head

4 P.M.
2—Family Court
4—Money Maze
5—Movie continued
6—Family Court
7—Dinah continued
8—Another World continued
9—Sesame Street
11—Mickey Mouse Club
12—Funorama

4:30 P.M.
2—Forest Rangers
4—Bonanza
5—Movie continued
6—Forest Rangers
7—Dinah continued
8—Brady Bunch
9—Sesame Street continued
11—Munsters
12—Merv Griffin (4:50)

5 P.M.
2—Zoo World
4—Bonanza continued
5—Movie continued
6—Flying Nun
7—News
8—Ironside
9—Mister Rogers
11—Leave It To Beaver
12—Merv Griffin continued

5:30 P.M.
2—Partridge Family
4—News
5—News
6—News
7—News
8—Ironside continued
9—Electric Company
11—Bewitched
12—Merv Griffin continued

ALL TIMES ARE LOCAL

CHANNELS RESERVE RIGHT TO MAKE LAST MINUTE CHANGES

EVENING PROGRAMS

6 P.M.
2—Sportscene
4—News
5—News
6—News
7—News
8—News
9—Zoom
11—That Girl
12—Merv Griffin; News

6:30 P.M.
2—Hourglass
4—News
5—News
6—News
7—Mike Douglas
8—News
9—Design Telecourse
11—Love, American Style
12—CBS News

7 P.M.
2—Hourglass continued
4—To Tell the Truth
5—Truth or Consequences
6—Lawrence Welk
7—Mike Douglas continued
8—Karen
9—Lilias Yoga
10—Project Travel
11—FBI
12—High Chaparral

7:30 P.M.
2—Sally
4—Wide World of Animals
5—Let's Make a Deal
6—Lawrence Welk
7—Mike Douglas continued
8—Funny Farm
9—Interface
10—You and the Law
11—FBI continued
12—High Chaparral continued

8 P.M.
2—Carol Burnett
4—Barney Miller
5—Sunshine
6—Carol Burnett
7—The Waltons
8—Streets of San Francisco
9—Bill Moyers' Journal
10—Civilisation
11—Ironside
12—The Waltons

8:30 P.M.
2—Burnett continued
4—Karen
5—Bob Crane
6—Burnett continued
7—Waltons continued
8—Frisco Streets continued
9—Bill Moyers continued
10—Civilisation continued
11—Ironside continued
12—Waltons continued

9 P.M.
2—Chico and the Man
4—Streets of San Francisco
5—Movie: Pete 'n Tillie
6—Police Woman
7—Movie: Dodsworth
8—Police Surgeon
9—Music Special
10—Saanich Issues
11—Movie: Rock-a-Bye Baby
12—Hollywood Squares

9:30 P.M.
2—The Pallisers
4—'Frisco Streets continued
5—Movie continued
6—Police Woman continued
7—Movie continued
8—Maclear
9—Music Special continued
10—Saanich Issues continued
11—Movie continued
12—Movie: A Talent for Loving

10 P.M.
2—Pallisers continued
4—Harry O
5—Movie continued
6—Rockford Files
7—Movie continued
8—Kung Fu
9—Fathers — Documentary Special
10—Saanich Issues continued
11—Movie continued
12—Movie continued

10:30 P.M.
2—TBA
4—Harry O continued
5—Movie continued
6—Rockford continued
7—Movie continued
8—Kung Fu continued
9—Special continued
11—Movie continued
12—Movie continued

11 P.M.
2—News
4—News
5—News
6—News
7—News
8—News
11—Star Trek
12—Movie continued; News

11:30 P.M.
2—News
4—Wide World Special
5—Johnny Carson
6—News
7—$25,000 Pyramid
8—News
11—Star Trek continued
12—Movie: Murder She Said

12 MIDNIGHT
2—Hourglass Forum
4—Special continued
5—Carson continued
6—Movie: Double Man
7—Movie: Lively Set
8—Movie: Pawnee
12—Movie continued

12:30 P.M.
2—Movie: Wicked Lady (1:00)
4—Special continued
5—Tomorrow (1:00)
6—Movie: Separate Tables (2:15)
7—Movie: Palm Beach Story (1:45)
8—Movie: Somewhere In the Night (1:40)
12—Movie continued

ALL TIMES ARE LOCAL

CHANNELS RESERVE RIGHT TO MAKE LAST MINUTE CHANGES

Today's Highlights

ABC Afternoon Playbreak, on 4 at 1:30. Last Bride of Salem, a Gothic thriller about a young mother's struggle against demonic forces seeking to possess her husband and daughter. Cast includes Lois Nettleton and Bradford Dillman. (90 mins.)

JOE NAMATH
. . . on 4 at 11:30 p.m.

Carol Burnett, on 2 and 6 at 8. Carol's sole guest tonight is Tim Conway, who is expected to become a regular in her next season. (60 mins.)

Bill Moyers' Journal: International Report, on 9 at 8. In the last show of the series, host Bill Moyers looks at the struggle of third-world countries to become self-sufficient. The focus of the program is mainly Jamaica, which won independence from Great Britain in 1962. (60 mins.)

Mahler's First Symphony, on 9 at 9. Actor Richard Basehart presents a short biography of composer Gustav Mahler, and Zubin Mehta conducts the Los Angeles Philharmonic in a performance of Mahler's Symphony No. 1 in D Major, which was completed in 1888. (60 mins.)

Maclear, on 8 at 9:30. Host-correspondent Michael Maclear looks at the political and cultural contradictions within the Portuguese overseas province of Macao, located on the southeastern border of the People's Republic of China. (30 mins.)

What Makes a Good Father?, on 9 at 10. Documentary portraits of three fathers are used to illustrate positive approaches to child-rearing. (60 mins.)

Wide World Special, on 4 at 11:30. The Dream Girls of Hollywood movie actresses who attained super stardom are saluted in more than 30 film clips by host Joe Namath. His favorites include Marilyn Monroe, Elizabeth Taylor, Theda Bara, Mae West, Candice Bergen, Julie Andrews and Bette Davis. (90 mins.)

Johnny Carson, on 5 at 11:30. Guest on tonight's show include Ethel Merman and Charo. (90 mins.)

Movies

Accused of Murder (xx), on 8 at 12:45. A predictable 1957 mystery about a homocide detective who falls for a nightclub singer suspected of killing a gangland lawyer, starring Vera Ralston and David Brian.

Appointment with Danger (xxx), on 11 at 1. Alan Ladd, Phyllis Calvert and Jack Webb star in this well-written and competently acted 1951 crime-drama about a postal inspector trying to prevent a big mail robbery. Webb is especially good as a killer.

Rampage (xx), on 5 at 3:30. A 1963 adventure with a minimum of plot twists about a big-game hunter hired to capture alive rare samples of jungle cats from the Malayan wilds, starring Robert Mitchum, Jack Hawkins and Elsa Martinelli.

Pete 'n Tillie (xxx), on 5 at 9. Walter Matthau and Carol Burnett star in this 1972 comedy-drama about a pair of middle-aged realists who meet, have an affair, ultimately marry, have a child, and then have to deal with the dying of both their child and their marriage. Less talented stars could easily have turned this drama into a soap opera, but Burnett and Matthau keep it from sinking to this point.

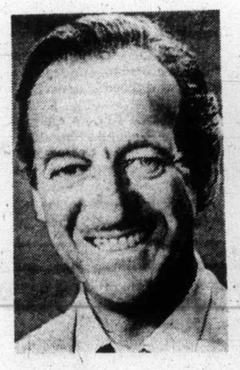

DAVID NIVEN
. . . on 6 at 2:15 a.m.

MARGARET RUTHERFORD
. . . on 12 at 11:30 p.m.

Dodsworth (xxx), on 7 at 9. An excellent 1936 film adaptation of the Sinclair Lewis best-selling novel, about a self-made man and his restless wife. Directed by veteran William Wyler with fine performances by Walter Houston and Ruth Chatterton and an excellent supporting cast that includes Paul Lukas, Mary Astor and David Niven.

A Talent for Loving (xx), on 12 at 9:30. Richard Widmark stars in this offbeat 1969 comedy-western about land claims, bandits and romance. Slapstick antics occur frequently, and the supporting cast includes Israeli star Topol, Genevieve Page and Cesar Romero.

Murder She Said (xxx), on 12 at 11:30. An entertaining 1961 Miss Marple-Margaret Rutherford mystery, adapted from Agatha Christie's novel, 4:50 from Paddington. In this one Miss Marple investigates a vanishing corpse by posing as a maid.

The Double Man (xx), on 6 at midnight. A 1967 spy thriller, starring Yul Brynner as a CIA agent investigating his son's mysterious death in the Austrian Alps. Filmed on location and co-starring Britt Ekland, Anton Differing and Lloyd Nolan.

The Lively Set (x), on 7 at midnight. A 1964 teen-age musical about a boy who shows more interest in racing engines than college, starring James Darren, Pamela Tiffin, Doug McClure and Joanie Sommers.

Pawnee, on 8 at midnight. No rating available on this 1957 western starring George Montgomery as a white man raised by the Indians, who is caught in the middle of an Indian-settler clash. Lola Albright co-stars.

The Wicked Lady (xx), on 2 at 1. Margaret Lockwood and James Mason star in this 1965 English-made costume drama set in the 19th century about a power-hungry woman and her romance with a dashing highwayman.

Somewhere in the Night (xx), on 8 at 1:40. A 1946 mystery about an amnesiac trying to regain his memory, even though he may prove to be a murderer, starring John Hodiak, Richard Conte and Lloyd Nolan.

The Palm Beach Story (xxxx), on 7 at 1:45. Claudette Colbert, Joel McCrea and Rudy Vallee star in this frantic, sophisticated and entertaining 1943 comedy about a poor engineer's wife who runs away to Florida, and is romanced by a stuffy millionaire. Recommended for late-night viewers.

Separate Tables (xxxx), on 6 at 2:15. A faithful 1957 film version of British playwright Terrence Rattigan's two one-act plays about the guests at an English seaside resort and their individual dramas. David Niven won an Academy Award for his perfromance, and the rest of a fine cast includes Deborah Kerr, Burt Lancaster and Rita Hayworth.

Key to Ratings:
Excellent xxxx
Good xxx
Fair xx
Poor x

Actor Gives 'Em Hell And Loves Every Minute

By TOM DONNELLY

WASHINGTON—It's a lonely life on the road, James Whitmore said, but it's infinitely more gratifying to be impersonating Harry Truman in Give 'Em Hell, Harry! at Ford's Theatre than it was to be going home from work every night while playing a chief surgeon at a fictional Washington hospital in the defunct TV series Temperatures Rising.

"Trying to get a little credibility into that hospital was almost a sick joke," the actor said. And the Washington atmosphere was nonexistent; the locale might just as well have been announced as Topeka, Paris or San Clemente. "But even for that silly show I made it a point to watch surgeons at work. Now when you set out to do Harry S. Truman you're really up against some kind of an actor's challenge."

A souvenir program says Whitmore is "almost pure Ivy League," since he graduated from the Choate School and Yale and would have gone on to Harvard Law School "were it not for the attack on Pearl Harbor which soon moved him into the Pacific Theatre as an officer in the U.S. Marine Corps."

JAMES WHITMORE
. . . as himself

The actor's career seems to have taken a biographical turn in recent seasons. You may have seen him on television the other night, playing Gen. Oliver Howard in "I Will Fight No More Forever," a dramatization of the battle between the U.S. and the Nez Perce Indians. Did a pall of guilt hang over the country back in the days when the white man was (to all intents and purposes) finishing off the red man?

Speaking of guilt, does a pall of it hang over this country because of Watergate and other sins of the Nixon administration? If it doesn't, it should, he said. "We were co-conspirators with Nixon. When McGovern with all his imperfections warned us about Nixon we turned a deaf ear . . ."

Yeah, and there was Harry S. Truman, who said, 'way back, "There's a congressman from California who hopes to become President one day, and if he does he'll hurt the country . . . he's got a first-class sonofabitch for a teacher, a clean-cut All-American moral pigmy called McCarthy . . ."

Whitmore said he wasn't doing a one-man Truman show because of a life-long ambition to do Truman, it was a matter of the author, Samuel Gallc, coming to him with a script he liked.

"I didn't ask him why he was offering it to me," Whitmore said. "I assume it was because he liked the way I did Will Rogers. I don't think I look like Truman."

And indeed in person, in a hotel room, without glasses, the actor doesn't; he looks like one of those rugged military types he has frequently played in films.

"Those glasses change my appearance a lot," Whitmore said. "And my height's about right — 5 feet 9. For one reason and other I knew I could do Truman, and I like the one-man show form. Now, to get pompous for a moment I really think these guys some of us are doing on the stage — Fonda's Clarence Darrow, Hal Holbrook's Twain; My Rogers and Truman — I really think these guys can help give us a sense of what our heritage is. They are remarkable men, and they can convey vital insights and wisdom to audiences, they can encourage a great love for this country and a feeling for what this country hopes to be, and could be, and sometimes is."

Margaret Truman Daniel saw Whitmore do "Give 'Em Hell, Harry!" for the first time a few weeks ago in Hershey, Pa. She was the only person in the audience.

"I guess that was the only time arrangements that could be made for her to see me," Whitmore said. "She's been widely quoted as saying, 'My God, it's my Dad!' I didn't hear her say that, but I know she liked it. When we talked I looked and listened very hard for nuances — yes, she liked it."

Washington Post

Whitmore as Harry Truman

Jazz Greats Featured On CBC Radio Series

Two blockbuster CBC Radio programs featuring two of the world's finest jazz artists are scheduled in one week. Ella Fitzgerald is heard in concert with the Tommy Flanagan Trio and the Toronto Symphony on The Entertainers, Sunday, June 8 at 7:03 p.m. (Sat., June 7, at 4:03 p.m. on CBC-FM). And Canada's Oscar Peterson is the subject of a two-hour portrait with interviews and music on CBC Tuesday Night, June 10, at 8:03 p.m. (on CBC-FM's Encore, Thursday, June 12, at 8:03 p.m.).

Oscar Peterson

The Fitzgerald concert was recorded at Toronto's Massey Hall May 23 as a benefit for the musicians' pension fund. The lady, still in fine form at 57, sang a number of her best-known jazz interpretations including standards by Gershwin, Ellington, Cole Porter and Rodgers and Hart. The concert is produced for The Entertainers by Jacques Rivart.

The Oscar Peterson tribute, June 10, was prepared by Lillie Barnes and Greg Gallagher, two freelancers who have done numerous radio documentaries on musicians. Greg, who plays tenor sax and flute, once hosted an all-night jazz program for a Montreal radio station. With Lillie, he co-wrote the Universal Jazz series aired on CBC-FM's Ideas last year. It received unanimous acclaim. Their documentary on blues composer Willie Dixon was recent broadcast on The Entertainers.

They gathered interviews for the Peterson program over a period of eight months, in San Francisco, Los Angeles and Toronto. Among those whose comments they recorded are Dizzy Gillespie, Count Basie, Sarah Vaughan, Herb Ellis, Ray Brown and jazz empresario Norman Granz, who discovered Oscar way back when and who still acts as his manager.

Greg considered the session with Oscar himself "an exceptional interview . . . the finest we've ever done."

Maclear Examines China Contradiction

Macau, a vast western style amusement centre for the Chinese, is probably the biggest contradiction that has ever existed on the Communist mainland. It is a complete reverse image of the People's Republic, yet it is a doorstep for the mainland communist to the West. The man who really runs Macau is a story in himself. He is Peking's man in this colony. He has five wives, several million dollars and it is through him that the colonialists and the communists happily co-operate.

Travelling to Macau, correspondent Michael Maclear examines the casinos, big businesses, unions and numerous discrepancies that exist here in the next repeat telecast of Maclear, titled The Running Dog . . . And Other Fables airing Thursday, June 12, 9:30-10:00 p.m. on the CTV Television Network.

China could easily repossess but without the trading, banking and intelligence facilities of Hong Kong and Macau, China would be forced to curtail or abandon much of its communist program. Today one finds almost total indifference here to the upheavals in China.

NOW OPEN IN VICTORIA
Across from the Mayfair Mall
PACIFIC WATERBED
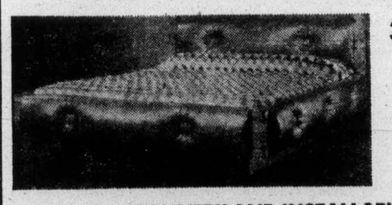
3214 DOUGLAS ST.
385-8705
FREE PARKING
Shop in confidence with Canada's oldest and largest waterbed retailer.
DELIVERY AND INSTALLATION AVAILABLE

FRIDAY, JUNE 13

8 A.M.
4—A.M. America
5—Today
6—Canada A.M.
7—Cartoons
8—Canada A.M.
11—Porky Pig
12—Frisky Frolics

8:30 A.M.
4—A.M. America
5—Today
6—Daybreak
7—Captain Kangaroo
8—Romper Room
11—New Zoo Revue
12—Frisky Frolics

9 A.M.
4—News
5—Seattle Today
6—Party Game
7—News
8—Kareen's Yoga
11—Joker's Wild
12—Joker's Wild

9:30 A.M.
2—Summer Schools
4—Not For Women Only
5—Seattle Today
6—Pay Cards
7—News
8—Pay Cards
11—Gambit
12—Gambit

10 A.M.
2—Mon Ami ;Giant
4—Merv Griffin
5—High Rollers
6—Mon Ami, Giant
7—Now You See It
8—Consumer Prepare
11—Calendar; News
12—Now You See It

10:30 A.M.
2—Mr. Dressup
4—Merv Griffin continued
5—Hollywood Squares
6—Mr. Dressup
7—Love of Life
8—Definition
11—News
12—Love of Life

11 A.M.
2—Sesame Street
4—Merv Griffin continued
5—Jackpot
6—Talk Back
7—Young and the Restless
8—Jean Cannen
11—Get Smart
12—Young and the Restless

11:30 A.M.
2—Sesame Street continued
4—Big Showdown
5—Blank Check
6—Talk Back continued
7—Search for Tomorrow
8—Cannem continued
11—Mayberry, RFD
12—Search for Tomorrow

12 NOON
2—Luncheon Date
4—Password
5—Celebrity Sweepstakes
6—News; Ida Clarkson
7—News
8—News; It's Your Move
11—Beverly Hillbillies
12—Mike Douglas

12:30 P.M.
2—Luncheon Date continued
4—Split Second
5—Days of Our Lives
6—Ida Clarkson
7—As the World Turns
8—Movie: At Gunpoint (12:45)
11—I Dream of Jeannie
12—Mike Douglas continued

1 P.M.
2—Bob Switzer
4—All My Children
5—Days of Our Lives continued
6—Hogan's Heroes
7—Guiding Light
8—Movie continued
11—Movie: You Came Along
12—Mike Douglas continued

1:30 P.M.
2—Ed Allen
4—Let's Make a Deal
5—Doctors
6—FBI
7—Edge of Night
8—Movie continued
11—Movie continued
12—Match Game

2 P.M.
2—Flying Nun
4—$10,000 Pyramid
5—Another World
6—FBI continued
7—Price Is Right
8—Movie continued
11—Movie continued
12—Price Is Right

2:30 P.M.
2—Edge of Night
4—One Life to Live
5—Another World continued
6—Edge of Night
7—Match Game
8—What's the Good Word
11—Cartoons (2:45)
12—Dealer's Choice

3 P.M.
2—Juliette
4—General Hospital
5—Somerset
6—It's Your Move
7—Tattletales
8—He Knows, She Knows
11—Casper — cartoon
12—All About Faces

3:30 P.M.
2—Take 30
4—Blankety Blanks
5—Movie: A Talent for Loving
6—Take 30
7—Dinah
8—Another World
11—Flintstones
12—Diamond Head

4 P.M.
2—Family Court
4—Money Maze
5—Movie continued
6—Family Court
7—Dinah continued
8—Another World continued
9—Sesame Street
11—Mickey Mouse Club
12—Funorama

4:30 P.M.
2—Forest Rangers
4—Bonanza
5—Movie continued
6—Forest Rangers
7—Dinah continued
8—Brady Bunch
9—Sesame Street continued
11—Munsters
12—Merv Griffin (4:50)

5 P.M.
2—Flaxton Boys
4—Bonanza continued
5—Movie continued
6—Flying Nun
7—News
8—Ironside
9—Mister Rogers
11—Leave It To Beaver
12—Merv Griffin continued

5:30 P.M.
2—Partridge Family
4—News
5—News
6—News
7—News
8—Ironside continued
9—Electric Company
11—Bewitched
12—Merv Griffin continued

ALL TIMES ARE LOCAL

CHANNELS RESERVE RIGHT TO MAKE LAST MINUTE CHANGES

EVENING PROGRAMS

6 P.M.
2—Showcase
4—News
5—News
6—News
7—News
8—News
9—Zoom
11—That Girl
12—Griffin; News

6:30 P.M.
2—Hourglass
4—News
5—News
6—News
7—Mike Douglas
8—News
9—Design—Telecourse
11—Love, American Style
12—CBS News

7 P.M.
2—Hourglass continued
4—To Tell the Truth
5—Truth or Consequences
6—Baretta
7—Mike Douglas continued
8—Swiss Family Robinson
9—World Press
10—Contact One
11—FBI
12—Price Is Right

7:30 P.M.
2—Mr. Chips
4—Untamed World
5—Hollywood Squares
6—Baretta continued
7—Mike Douglas continued
8—Six Million Dollar Man
9—World Press
10—Arts Calendar
11—FBI continued
12—New Treasure Hunt

8 P.M.
2—All in the Family
4—Night Stalker
5—Sanford and Son
6—All in the Family
7—Movie: One More Time
8—Six Million continued
9—Washington Week
10—Dialogue (David Anderson)
11—Ironside
12—Cannon

8:30 P.M.
2—M-A-S-H
4—Stalker continued
5—Chico and the Man
6—M-A-S-H
7—Movie continued
8—Movie: Desperate Miles
9—Wall Street Week
10—Dialogue
11—Ironside continued
12—Cannon continued

9 P.M.
2—Tommy Hunter
4—Music Special
5—Rockford Files
6—Tommy Hunter
7—Movie continued
8—Movie continued
9—Masterpiece Theatre
10—Education
11—Movie: I Bury the Living
12—Movie: Not With My Wife, You Don't

9:30 P.M.
2—Tommy Hunter continued
4—Special continued
5—Rockford continued
6—Tommy Hunter continued
7—Movie: The People Next Door
8—Movie continued
9—Theatre continued
10—Education continued
11—Movie continued
12—Movie continued

10 P.M.
2—Rhoda
4—Christie Love
5—Police Woman
6—Night Stalker
7—Movie continued
8—Kojak
9—The Shakers—Special
11—Dragnet (10:20)
12—Movie continued

10:30 P.M.
2—Sprockets
4—Christie continued
5—Police Woman continued
6—Night Stalker continued
7—Movie continued
8—Kojak continued
9—Lilias Yoga
11—News (10:50)
12—Movie continued

11 P.M.
2—News
4—News
5—News
6—News
7—News
8—News
11—Star Trek
12—Movie continued

11:30 P.M.
2—News
4—Mystery Movie
5—Johnny Carson
6—News
7—$25,000 Pyramid
8—News
11—Star Trek continued
12—Movie: Espionage in Lisbon

12 MIDNIGHT
2—Onedin Line
4—Movie continued
5—Carson continued
6—Movie: Ghost of Sierra Cobra
7—Movie: Black Castle
8—Movie: The Twonky
12—Movie continued

12:30 P.M.
2—Midnight (1:00)
4—Movie continued
5—Midnight Music Special (1:00)
6—Movie: Bridge at Remagen (1:40)
7—Movie: Ghost of Dragstrip Hollow (1:35)
8—Movie: Support Your Local Gunfighter (1:45)
12—Movie continued

ALL TIMES ARE LOCAL

CHANNELS RESERVE RIGHT TO MAKE LAST MINUTE CHANGES

Today's Highlights

Dinah Shore Show, on 7 at 3:30. Dinah's guests today include Robert Goulet, Loretta Swit (M-A-S-H), comic Foster Brooks, and mystery writer Mickey Spillaine and his wife Sherri. (90 mins.)

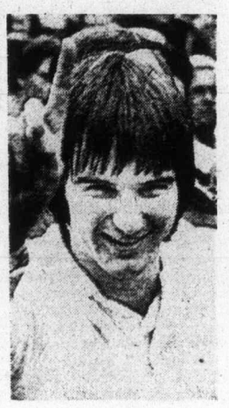

JIMMY CONNORS
. . . on 12 at 4:50 p.m.

Merv Griffin, on 12 at 4:50. Among Merv's guests today is tennis star Jimmy Connors. (90 mins.)

Wall Street Week, on 9 at 8:30. Host Louis Rukeyser welcomes oil-stock analyst Charles Maxwell, who forecasts the chances of energy shortages and price hikes in 1976. (30 mins.)

Salute to Sir Lew — The Master Showman, on 4 at 9. A tribute to English impresario Sir Lew Grade, featuring a brief biography of the man, and musical selections from Julie Andrews, Tom Jones, Peter Sellers and John Lennon. (90 mins.)

The Shakers, on 9 at 10. A documentary portrait of a vanishing religious sect, The United Society of Believers in Christ's Second Appearing, known as the Shakers. The Shakers numbered about 6000 in the 1850's, and this film examines their heritage, and the lifestyle of the few surviving members — all women. At their communes in New Hampshire and Maine, the "sisters" discuss their lifelong commitment to Shaker beliefs, including celibacy, equality of the sexes and common possession of property. The program also includes traditional Shaker music from the 19th century. (30 mins.)

Midnight Special, on 5 at 1. Performers include Seals and Crofts, Barry Manilow, Olivia Newton-John, Ben E. King and singer-composer Ron Dante. (90 mins.)

Movies

At Gunpoint (xx), on 8 at 12:45. Fred MacMurray and Dorothy Malone star in this well-produced 1955 western drama about a peaceful man who shoots an escaping outlaw and ends up being stalked by a band of gunmen. Veteran actor Walter Brennan has a featured role.

You Came Along (xx), on 11 at 1. A mushy 1945 melodrama about a girl who falls for and marries a wartime flier whom she knows is going to die, starring Robert Cummings and Lizabeth Scott.

A Talent for Loving (xx), on 5 at 3:30. An offbeat 1969 comedy-western starring Richard Widmark as a gambler trying to claim inherited land in Mexico, who ends up fighting bandits and revolutionaries. Genevieve Page plays the romantic interest.

One More Time (xx), on 7 at 8. A 1970 sequel to the crime-drama-comedy Salt and Pepper, starring Peter Lawford and Sammy Davis Jr. as a pair of swinging London detectives. Filmed in the U.K. and directed by Jerry Lewis.

FRED MacMURRAY
. . . on 8 at 12:45 p.m.

The Desperate Miles, on 8 at 8:30. No rating available on this 1975 made-for-television drama about a wheelchair-bound Vietnam veteran who tries to wheel from Los Angeles to San Diego, as an example to other handicapped war vets. The story is based on fact and the cast includes Tony Musante and Joanna Pettet.

I Bury the Living (xx), on 11 at 9. A 1958 chiller starring Richard Boone as a cemetary manager plotting his clients early deaths.

Not With My Wife You Don't (xx), on 12 at 9. A 1966 service comedy about a colonel's neglected wife who is reunited with an old lover, starring George C. Scott, Tony Curtis and Virna Lisi.

The People Next Door (xxx), on 7 at 9:30. An excellent cast (Eli Wallach, Julie Harris, Hal Holbrook, Deborah Winters and Stephen McHattie) enhances this 1970 television drama that takes a realistic look at teenage drug addiction in suburbia, where a middle-class couple discover that their daughter is an addict.

Ring Once for Death, on 4 at 11:30. A made-for-television drama about a butler who runs the household of a wealthy widow — and increasingly, her life. Cast includes Michael Jayston, Janet Kay and Barry Nelson.

Espionage in Lisbon (x), on 12 at 11:30. A 1965 Spanish-made drama with a self-explanatory title and a European cast.

Ghost of Sierra de Cobra, on 6 at midnight. No rating available on this 1964 mystery about a blind man plagued by ghostly phone calls, starring Martin Landeau, Judith Anderson and Diane Baker.

HAL HOLBROOK
. . . on 7 at 9:30 p.m.

The Black Castle (xx), on 7 at midnight. Richard Green and Boris Karloff star in this moderately chilling 1953 horror tale about sinister castle, unscrupulous counts and strange happenings.

The Twonky (x), on 8 at midnight. A silly 1953 fantasy-farce about a robot and a college professor.

Ghost of Dragstrip Hollow (x), on 7 at 1:35. A teenage masquerade party at a supposedly haunted house sets the scene for this 1959 thriller.

The Bridge at Ramagen (xx), on 6 at 1:40. George Segal, Robert Vaughn, Ben Gazzara and Bradford Dillman star in this 1969 war drama based on fact, about the efforts by Allied soldiers to commandeer an important tactical bridge from the Germans.

Support Your Local Gunfighter (xx), on 8 at 1:45. A 1971 comedy-western about a con man mistaken for a notorious gunslinger, starring James Garner and Suzanna Pleshette.

The Paleface (xxx), on 7 at 2:50. Bob Hope and Jane Russell star in this entertaining 1948 western spoof about a mild-mannered dentist who becomes a western hero because Calamity Jane is doing the shooting for him. One of Hope's better comedy efforts.

Key to Ratings:
Excellent xxxx
Good xxx
Fair xx
Poor x

CBC AM-FM Radio Highlights

CBC-AM 690
CBC-FM 105.7

SATURDAY

12:10 (AM) Our Native Land — Jim Bruneau School. In the 1930s the people of Rae and Edzo in the Northwest Territories began their fight for a school of their own. The school became a reality just a few years ago and is named for one of its most fervent advocates. The school's curriculum is designed to fit students for either the white man's world or that of their forefathers.

1:30 (AM) Hot Air — The late Jack Kane, big band leader of the 40s and 50s, and star of radio and television in Toronto and Los Angeles. Host: Bob Smith.

2:00 (AM) Opera By Request — Host: Bill Hawes. Requests should be sent to Opera By Request, CBC, Box 500, Terminal "A," Toronto, Ontario, M5W 1E6.

4:03 (FM) The Entertainers — Ella Fitzgerald in concert with the Tommy Flangan Trio and the Toronto Symphony, recorded at Massey Hall, May 23. The concert was a special benefit for symphony members' pension fund.

8:03 (AM) CBC Stage — Rapunzel, by Paris, Ont., playwright James Nichol, is a Gothic romance in free verse with undertones of sexual symbolism and the supernatural involving a witch, her daughter Rapunzel, a husband and wife, and a prince. Toby Tarnow plays both the witch and Rapunzel; Aileen Seaton, the wife; John Scott ,the husband; John Horton, the prince. Music for small orchestra composed and conducted by Lucio Agostini. Directed by Peter Donkin.

10:03 (AM) Anthology — The Porcupine Murders, a story by Margaret Atwood. A report from the Cannes Film Festival by movie critic Gerald Pratley, including comment on movies to be released here later this year.

11:03 (FM) Great Canadian Gold Rush — Rock music series with host Terry-David Mulligan. Tonight: Who's Who — Part IV: An interview with lead singer Roger Daltrey of The Who.

SUNDAY

12:05 (FM) BBC Concert — Royal Philharmonic Society Concert from the Royal Festival Hall, London — London Philharmonic Orchestra conducted by Carlo Maria Giulini; Janet Baker, Mezzo-soprano; Egmont Overture (Beethoven); Les Nuits D'Ete (Berlioz); Symphony No. 9 in C major (Schubert).

1:03 (AM) The Bush and the Salon — Wrangel Island, by Lamont Pilling is about the ill-fated expedition of three young people to Wranngel Island off the coast of Siberia which they planned to claim for Canada. All died a slow death by starvation. An Eskimo woman who was in their party recorded the tragic circumstances which are related here. Produced by Gilles Couture in Montreal.

5:30 (FM) Touch the Earth — Sylvia Tyson hosts this series of contemporary folk music. Today: From Vancouver, singer Bim is heard in a studio session. Also, Tim Williams, Vancouver artist, and singer Don Francks. The program looks in at a meeting of the Vancouver Folk Society, conducted by B.C. folklorist Phil Thomas.

7:03 (AM) The Entertainers — Ella Fitzgerald in concert with the Tommy Flanagan Trio and the Toronto Symphony, recorded at Massey Hall, May 23. The concert was a special benefit for symphony members' pension fund.

7:03 (FM) Opera Theatre — Host: Don McGill. Les Indes Galantes (Rameau) (Gerda Hartman, Jennifer Smith, Louis Devos, John Elwes, Philippe Huttenlocher; Ensemble Vocal a Coeur Joie de Valence; Orchestre Jean-Francois Paillard, conducted by Jean-Francois Paillard).

10:30 (AM) CBC Playhouse — The second of three comedies by new young Canadian writer Laurence Gough concerns private eye Stephen Gloss, athletic and spry in his mid-fifties, who with his trusty lieutenant Cedric Merit embarks on a series of mysteries. They enter a world inhabited by a villain, Archie Villon. In the cast: Stephen, Jimmy Johnston; Cedric, Davie Stein; Archie Villon, Peter Brockington; with Robert Clothier, Ted Greenhalgh, Barbara Tremain, and Marla Groper. Directed by Robert Chesterman in Vancouver. Tonight: "The Camberwell Beauty."

11:03 (FM) Jazz Radio Canada — Hosts: Lee Major and Mary Nelson. Tonight: Special: The Canadian Stage Band Finals from Seneca College, Toronto. Also, the Bob Hales Big Band from Vancouver, and Lee Major talks to Dave Brubeck.

MONDAY

8:00 (FM) CBC Monday Evening — Part 1: George Orwell — The Non-biography — By George Woodcock. Including readings of Orwell's "Shooting an Elephant" and the early story "The Hanging." Part 2: Vancouver Recital — Phyllis Mailing, mezzo-soprano and Derek Bampton, piano.

10:03 (FM) Ideas — Reincarnation: Start of five repeats Monday nights. The question under discussion is whether we have lived before in some bodily form and whether we may do so again after death. The series does not press any conclusions upon you, and neither are you asked to accept the idea of reincarnation. There is no proof, yet when one adds together the evidence, one is impressed by its cumulative effect. As Voltaire said, "If you think about it, it is just as surprising to be born once as it is to be born twice." Tonight: An Overview — "The idea of a second birth is found at all times and in all places." — C. G. Jung. Presents an interesting forum for the extensive and sometimes very dramatic research going on in this field. Featuring a rare interview with Carl Jung, a Tibetan Lama and others.

TUESDAY

10:30 (AM) People in Landscape — Growing Up in the Gulf Islands (Part II). The second of two programs about three families who grew up on three islands: the Paynes on Saturna, the Grays on Samuel and the Spaldings on South Pender. In those early days, although their farms could be said to be isolated, there was a great deal of coming and going between them, and they all lived a pleasant and energetic life. Some of them have vivid and amusing memories to recall.

8:03 (AM) CBC Tuesday Night — A Tribute to Oscar Peterson — Prepared by Lillie Barnes and Greg Gallagher. Friends and musical colleagues pay homage to Canadian jazz great Oscar Peterson in a two-hour portrait of interviews and music. Among those heard from are Dizzy Gillespie, Count Basie, Sarah Vaughan, Herb Ellis, Ray Brown and jazz empresario Norman Granz, who discovered Oscar way back when and who still acts as his manager. The interviews were recorded in San Francisco, Los Angeles and Toronto over a period of eight months. Oscar, who was awarded the Diplome d' Honneur by the Canadian Conference of the Arts in May, talks about his early musical training and his success-studded career.

10:03 (FM) Ideas — The Aid Business — A five-part series Tuesday prepared and hosted by Penny Williams, who has a long personal and professional connection with aid programs initiated by the Canadian government, and in travels to Latin America, India and Southeast Asia has had the opportunity to evaluate the good works of this questionable "charity." Among those heard are John White, author of The Politics of Foreign Aid and a fellow at Sussex University, England; Dr. Hans Singer, also of Sussex; Dr. David Hopper, Director of the International Development and Research Council (IDRC); Murray Thompson Director of CUSO; and Eric Kierans of McGill University.

10:30 (AM) Touch the Earth — From Vancouver, singer Bim is heard in a studio session. Also, Vancouver artist Tim Williams, and singer Don Francks. The program looks in at a meeting of the Vancouver Folk Society, conducted by B.C. folklorist Phil Thomas.

WEDNESDAY

7:03 (FM) Themes and Variations — Hosts: Karen Kieser and Harry Mannis. Antonin Kubalek, Emigre Musician: Antonin Kubalek, like many other people in many walks of life, left his native land of Czechoslovakia to make Canada his home. Themes and Variations talks to the artist and to many of his friends and colleagues concerning his development as a pianist and his building a new career in Canada. Kubalek is heard in many performances, including his recital at last year's CBC Toronto Festival.

10:03 (FM) Ideas — The Magic World of Borges: Start of a five-part series Wednesdays on one of the world's most revered authors, Argentinian Jorge Luis Borges. Poet Robert Zend speaks to the writer himself, his translator, publisher, admirers and critics, and some of the writers in his shadow. Tonight: Borges in Focus — An introductory program placing Borges in time and location. His literary predecessors and offspring, both in his native culture and in the world literature; his sources and his influence. The man, his formation, interests, background, and environment, as he sees himself and as others see him.

10:30 (AM) Country Road — Regulars are Vic Mullen, Frank Cameron, Johnny Gold and Jim Bennet. Tonight: A musical group featuring Ron Naugle.

THURSDAY

1:30 (AM) The Arts — Organists in Recital — Diane Ferguson, organ from the Knox Presbyterian Church, Ottawa: Piece Heroique (Franck); Fantasie on the Chorale Wachet Auf, Ruft uns die Stimme, Opus 62, No. 2 (Reger).

6:30 (FM) Opera Time — Host: Ruby Mercer. The Siege of Corinth (highlights) (Rossini) (Beverly Sills, Shirley Verrett, Justino Diaz, Harry Theyard, London Symphony Orchester and Abrosian Opera Chorus conducted by Thomas Schippers). Intermission guest: T.B.A.

8:03 (FM) Encore — A Tribute to Oscar Peterson, prepared by Lillie Barnes and Greg Gallagher. Friends and musical colleagues pay homage to Canadian jazz great Oscar Peterson in a two-hour portrait of interviews and music. Among those heard from are Dizzy Gillespie, Count Basie, Sarah Vaughan, Herb Ellis, Ray Brown and jazz impressario Norman Granz, who discovered Oscar way back when, and who still acts as his manager. The interviews were recorded in San Francisco, Los Angeles and Toronto over a period of eight months. Oscar, who was awarded the Diplome d'Honneur by the Canadian Conference of the Arts in May, talks about his early musical training and his success-studded career. Produced by Ann Hunter.

10:30 (FM) Ideas — Insight and Understanding: First of five repeats on the writing of Canadian history, with the views of leading Canadian historians. Writer-broadcaster Allan Anderson travelled across Canada to interview these historians. Programs deal with the following topics: What is Canadian history? How do historians interpret it? The bias of historians, Doing the Writing, New fields of Canadian history and Teaching history. Titles from a quote by historian Donald Creighton: "The historian seeks insight and understanding."

FRIDAY

10:03 (FM) BBC Drama — Sword of Honour (Episode V), by Evelyn Waugh, dramatized by Barry Campbell with Hugh Dickson, Norman Rodway, Patrick Troughton and Hugh Burden as Narrator.

6:30 (FM) Music International — The Festival Singers of Canada, conducted by Elmer Iseler — On tour in Europe: Sharon Fragments (Beckwith); Make We Joy in This Feast (Holman); Kyrie (Missa Brevis) (Willan); Epitaph for Moonlight (Schafer); Gloria (Mass for Unaccompanied Voices) (Poulenc); Pater Noster (Stravinsky); Trois Chansons de Charles d'Orleans (Debussy) (Recorded by the BBC).

7:00 (FM) Radio International — Hosts: Harry Mannis and Jan Tennant. A dramatic reading from The Diary of a Madman, by the 19th century Russian writer, Nikolai Gogol. In an introduction to the reading, scholar David Tuiaev says, "Gogol stands among the giants of Russian 19th century literature, a solid, enigmatic figure who strove throughout his life of 43 years to be a somebody — and yet — such is the crowning paradox of his life — succeeded as few others in portraying the nobodies of this world." In this case, the character is a down-trodden government clerk whose descent into madness is portrayed in this performance by the distinguished British actor, Paul Scofield. Incidental music is by Humphrey Searle.

8:00 (FM) Montreal International Violin Competition — From the Theatre Maisonneuve of Place des Arts, Montreal: Finalists in the Competition perform with the Montreal Symphony Orchestra under conductor Franz-Paul Dicker. Finals are also heard 8 p.m., June 14 and 15. (Event culminates in the Gala Concert, broadcast on CBC-AM Tuesday, June 17, 8:30 p.m., and rebroadcast Thursday, June 19, 7:30 p.m.)

8:03 (AM) Between Ourselves — Ring Around a Nobody, a look at the lives of two boxers who never made it. For each, fame was 'just beyond the reach of their gloves, then it danced away'. But the nobodys of the ring were champions in their outlook on life and efforts to help their fellow man. Produced in Windsor by Ron Scott.

Max's Show From Ireland This Week

For the first time in its history, The Max Ferguson Show, CBC Radio's weekday half-hour of music and madness (3:30 p.m.), will originate outside Canada. From June 9-13, the show will come from the studios of Radio-Telefis Eirean, Dublin, Ireland, and fed across the Atlantic for same day broadcast.

Max, who boasts some Irish blood himself, has visited Ireland at least half a dozen times, and is looking forward to being back in the auld sod. For this one week, he'll depart from the usual format, forsaking his daily skits, and concentrating instead on the traditional folk music of Ireland, and interviews with some of the musicians whose work he's featured over the years, and with local personalities.

Accompanying Max will be his stalwart sidekick Allan McFee, producer Keith Duncan, and technician Dermott Kenny, a transplanted Irishman.

The Max Ferguson Show winds up another season on Friday, June 27, and immediately thereafter, Max will again take up residence at his summer home on Cape Breton. The show returns to the CBC airwaves Monday, Sept. 29.

MAX FERGUSON
. . . . descends on Dublin

Victoria's Two Daily Newspapers . . .

YOUR BIGGEST ADVERTISING VALUE!

★ UNEQUALLED READERSHIP!

What this means to ADVERTISERS:

Home delivery to subscribers PLUS street and newsstand sales SEVEN DAYS A WEEK result in unequalled coverage of Metropolitan Victoria and Vancouver Island. The Colonist and Times enjoy enthusiastic readership because they carry the news and features that please the greatest number of interests.

Astute advertisers know this is a fertile field for their sales message, side-by-side with absorbing reading matter. They rely on factual circulation information when preparing their advertising budgets, and they buy space where VALUE-PLUS is assured. Ask, or phone for complete survey and brochure detailing the local media acceptance.

★ Feedback — an independent survey conducted by Regional Marketing Surveys Ltd. during March, 1975.

Copies Available on Request from Colonist and Times Advertising Sales Representatives.

Maximum Coverage of the Metropolitan Victoria and Vancouver Island Marketplace.